

Labour Force Survey 2009-10

**LABOUR FORCE SURVEY
2009 - 2010
Twenty ninth issue**

**Government of Pakistan
Statistics Division
Federal Bureau of Statistics
December, 2010**

FOREWORD

The Labour force statistics are pivotal for manpower planning, human resource development and, economic growth. Federal Bureau of Statistics has been conducting Labour Force Surveys (LFS) since 1963. The Survey data is extensively used by the government, researchers and other stakeholders at large. This report presents annual estimates of the LFS 2009-10.

Detailed information on labour force characteristics has been collected from representative sample of 36,201 households to produce gender disaggregated national and provincial level estimates with urban/rural breakdown. The Survey also provides for quarterly representative results at national, rural/urban level. For this purpose, total sample size is evenly distributed into four sub samples, each to be enumerated in a given quarter.

The Survey, along with the quantification of core variables, also estimates important associated attributes of literacy, migration, occupational safety, etc. in accordance with Pakistan Standard Classification of Occupation (PSCO) 1994 revised in the light of International Standard Classification of Occupation (ISCO) 1988.

Effort has been made to make this report a comprehensive, informative and useful document for decision-makers, researchers, planners, economists and other beneficiaries at large. The report is based on the methodology reviewed with the technical assistance of ILO Mission of Oct 2006. The suggestions are, however, welcome for its further improvement.

ASIF BAJWA

Secretary

Government of Pakistan
Ministry of Economic Affairs & Statistics
Statistics Division
Islamabad
January, 2011

SECTION-I

METHODOLOGY

Introduction

Federal Bureau of Statistics has been carrying out Labour Force Survey (LFS) since 1963. Along the way, the questionnaire and methodology of the survey have been undergoing pertinent improvements to keep current with best practices. The questionnaire was revised in 1990 to include probing questions on marginal economic activities, likely to be carried out mostly by women and tend to go unrecorded with conventional questions. The questionnaire was further improved in 1995 to reckon with the size and composition of migration and informal sector. The scope of the survey was extended in 2001-02 to take the stock of occupational safety and health of employed persons. The questionnaire was further articulated for undertaking 1st quarterly LFS 2005-06. This practice has since been continuing. The surveys conducted so far are given at Annexure-I.

2. This report presents annual results of LFS 2009-10. The survey's sample size comprises 36,400 households divided up into four distinct, nationally representative samples, each enumerated in a given quarter.

Objectives

3. The major aim of the survey is to collect a set of comprehensive statistics on the various dimensions of country's civilian labour force as a means to pave the way for skill development, planning, employment generation, assessing the role and importance of the informal sector and, sizing up the volume, characteristics and contours of employment. The broad objectives of the survey are as follows:

- To collect data on the socio-demographic characteristics of the total population i.e. age, sex, marital status, level of education, current enrolment and migration etc;
- To acquire current information on the dimensions of national labour force; i.e. number of persons employed, unemployed, and underemployed or out of labour market;
- To gather descriptive facts on the engagement in major occupational trades and the nature of work undertaken by the institutions/organizations;
- To profile statistics on employment status of the individuals, i.e. whether they are employers, own account workers, unpaid family workers or paid employees (regular/casual);
- To classify non-agricultural enterprises employing household member(s) as formal and informal;
- To quantify the hours worked at main/subsidiary occupations;
- To provide data on wages and mode of payment for paid employees;
- To make an assessment of occupational health and safety of employed persons by causes, type of treatment, conditions that caused the accident/injury and time of recovery; and

- To collect data on the characteristics of unemployed persons i.e. age, sex, level of education, previous experience if any, occupation, industry, employment status related to previous job, waiting time invested in the quest for work, their availability for work and expectations for future employment.

Reference Period

4. Reference period is week i.e. seven days before the date of enumeration.

Field Operation

5. FBS is the national statistical organization responsible for collection, processing, compilation and dissemination of statistics. It has 34 Regional/Field Offices located all over Pakistan. These offices are equipped and manned with regular and trained field staff for the collection of data from the field.

6. In order to evolve dynamics of field enumeration in line with the survey's objectives, training is imparted to the concerned staff on interviewing techniques and other procedure to be used in the enumeration. For quality control, supervisors from Regional/Field Offices and headquarter, make frequent field visits to keep the collection process on track.

Data Processing and Editing

7. Soon after data collection, the supervisors edit, check and clean the filled-in questionnaires manually for consistency and completeness and refer back to field where necessary.

8. Editing and coding is done at headquarter by the subject matter section. Computer edit checks are applied to get even with errors identified at the stage of data entry. The relevant numerical techniques are used to eliminate erroneous data resulting from mistakes made during coding. The survey records are further edited and rectified through a series of computer processing stages.

Sampling Plan

9. ***Universe:*** The universe for Labour Force Survey consists of all urban and rural areas of the four provinces of Pakistan defined as such by 1998 Population Census excluding FATA and military restricted areas. The population of excluded areas constitutes about 2% of the total population.

10. ***Sample Design:*** A stratified two-stage sample design is adopted for the survey.

11. ***Sampling Frame:*** Federal Bureau of Statistics (FBS) has developed its own sampling frame for urban areas. Each city/town is divided into enumeration blocks. Each enumeration block is comprised of 200 to 250 households on the average with well-defined boundaries and maps. The list of enumeration blocks as updated through Economic Census 2003 and the list of villages/mouzas/dehs of 1998 Population Census are taken as sampling frames. Enumeration blocks & villages are considered as Primary Sampling Units (PSUs) for urban and rural domains respectively.

Stratification Plan

12. ***Urban Domain:*** Large cities Karachi, Lahore, Gujranwala, Faisalabad, Rawalpindi, Multan, Sialkot, Sargodha, Bahawalpur, Hyderabad, Sukkur, Peshawar, Quetta and Islamabad are considered as large cities. Each of these cities constitutes a separate stratum, further sub-stratified according to low, middle and high income groups based on the information collected in respect of each enumeration block at the time of demarcation/ updating of urban area sampling frame.

13. ***Remaining Urban Areas:*** In all the four provinces after excluding the population of large cities from the population of an administrative division, the remaining urban population is grouped together to form a stratum.

14. ***Rural Domain:*** Each administrative district in the Punjab, Sindh and Khyber Pakhtunkhwa (KP) is considered an independent stratum whereas in Balochistan, each administrative division constitutes a stratum.

15. ***Selection of primary sampling units (PSUs):*** Enumeration blocks in urban domain and mouzas/dehs/villages in rural are taken as Primary Sampling Units (PSUs). In the urban domain, sample PSUs from each ultimate stratum/sub-stratum are selected with probability proportional to size (PPS) method of sampling scheme. In urban domain, the number of households in an enumeration block as updated through Economic Census 2003 and village population of 1998 Census for rural domain is considered as measure of size.

16. ***Selection of secondary sampling units (SSUs):*** The listed households of sample PSUs are taken as Secondary Sampling Units (SSUs). A specified number of households i.e. 12 from each urban sample PSU, 16 from rural sample PSU are selected with equal probability using systematic sampling technique with a random start.

17. ***Sample Size and Its Allocation:*** A sample of 36400 households is considered appropriate to provide reliable estimates of key labour force characteristics at National/Provincial level. The entire sample of households (SSUs) is drawn from 2576 Primary Sampling Units (PSUs) out of which 1204 are urban and 1372 are rural. The overall sample has been distributed evenly over four quarters independently. As urban population is more heterogeneous therefore, a higher proportion of sample size is allocated to urban domain. To produce reliable estimates, a higher proportion of sample is assigned to Khyber Pk and Balochistan in consideration to their smallness. After fixing the sample size at provincial level, further distribution of sample PSUs to different strata in rural and urban domains in each province is made proportionately. The distribution of sample PSUs and SSUs in the urban and rural domain of the four provinces is as under: -

SAMPLE SIZE AND ITS ALLOCATION

(Nos.)

Province/ Area	Sample Enumeration Blocks/Villages (PSUs)			Sample Households (SSUs)		
	Urban	Rural	Total	Urban	Rural	Total
Punjab	524	612	1136	6288	9792	16080
Sindh	344	320	664	4128	5120	9248
Khyber Pk	176	256	432	2112	4096	6208
Balochistan	160	184	344	1920	2944	4864
Pakistan	1204	1372	2576	14448	21952	36400

Reliability of Estimate

18. Notwithstanding complete observance of the requisite codes to ensure reliability of data, co-efficient of variations, computed in the backdrop of 5% margin of error exercised for determining sample size, are also given below to affirm the reliability of estimates.

COEFFICIENT OF VARIATION (CVs) OF IMPORTANT VARIABLES

Characteristics/ Variables	Coefficient of Variation (Cvs) in Percentage						
	Pakistan	Rural	Urban	Provinces			
				Punjab	Sindh	Khyber Pk	Balochistan
Total Persons	0.58	0.53	0.68	0.75	1.20	1.26	1.44
Employed Persons	1.02	1.09	1.00	1.32	2.18	2.90	3.21
Employed Persons in Formal Sector	2.25	3.08	2.96	3.41	3.96	4.55	4.31
Employed Persons in Informal Sector	1.29	1.87	1.61	1.66	2.79	3.13	4.24
Literacy Rates	0.85	1.08	0.85	1.07	1.95	1.94	3.13
Household Size	0.42	0.53	0.63	0.48	0.88	1.17	1.25
Sex Ratio	0.39	0.53	0.58	0.58	0.69	0.94	1.10

Method of Data Collection

19. Data are collected by direct interview method. Generally, the head of household is chosen to provide information about all members of the household. In case of his non-availability at the time of interview, some other informed member of the household down the line is interviewed. The total sample for the year is evenly distributed for enumeration on quarterly basis to offset the effect of seasonal variations. The information collected however relates to the week preceding the date of enumeration.

Coverage

20. The survey covers all urban and rural areas of the four provinces of Pakistan defined as such by 1998 Population Census, excluding Federally Administered Tribal Areas (FATA) and military restricted areas. The population of excluded areas constitutes about 2% of the total population.

21. All sample enumeration blocks in urban areas and mouzas/dehs/villages in rural areas were enumerated except four sample areas (PSUs), due to law & order and flood situation. However, the number of sample households enumerated (36201) is nigh equivalent (99.5% of the total sample size) to the estimated sample size (36400).

SECTION-II

CONCEPTS AND DEFINITIONS

A brief explanation of the key concepts and definitions follows.

1. **Sex Ratio** is the average number of males per 100 females.
2. **Literacy rate** expresses all those persons ten years of age and above who could read and write in any language with understanding, as percentage of the population ten years and above.
3. **Level of education** is categorized as follows:
 - i) **Below Matric** comprises less than ten (10) years of schooling.
 - ii) **Matric but less than intermediate** encompasses ten (10) to eleven (11) years of education.
 - iii) **Intermediate but less than Degree** entails twelve (12) to thirteen (13) years of education.
 - iv) **Degree & above** comprises fourteen (14) or more years of education.
4. **Household** constitutes all those persons who usually live together and share their meals. A household may consist of one person or more who may or may not be related to each other.
5. **Migration** means the population's movement from one administrative district to another administrative district at any time of their lives and excludes the ones moved within the current district.
6. **Economically Active Population** comprises all persons of either sex who provide labour services for the production of goods and services as defined by the United Nation System of National Accounts, during the reference period. The production of goods and services includes:
 - i) all production and processing of primary products whether for the market, barter or, own consumption,
 - ii) the production of all other goods and services for the market,
 - iii) the households which produce such goods and services for the market and own consumption, and
 - iv) own account construction.

7. **Currently Active Population** or labour force comprises all persons ten years of age and above who fulfill the requirements for including among employed or unemployed during the reference period i.e. one week preceding the date of interview.
8. **Crude activity rate** is the currently active population expressed as a percentage of the total population in Pakistan.
9. **Refined activity rate** is the currently active population expressed as a percentage of the population 10 years and above. This rate enables international comparison by factoring in the effect of age composition.
10. **Augmented activity rate** is based on probing questions from the persons not included in the conventional measure of labour force, to net-in marginal economic activities viz subsistence agriculture, own construction of one's dwelling etc. Conventionally, persons 10+ aged reporting housekeeping and other related activities are considered out of labour force. However, from the perspective of time use, they are identified as employed if they have spent time on a specific set of marginal economic activities mentioned afore.
11. **Employment** comprises all persons ten years of age and above who worked at least one hour during the reference period and were either "paid employed" or "self employed". Persons employed on permanent/regular footings have not worked for any reason during the reference period are also treated as employed, regardless of the duration of the absence or whether workers continued to receive a salary during the absence. The survey obtains information on the duration of absence as well as on other formal job attachment characteristics of workers in paid and self employment. In line with augmented participation rates, a loose upper bound of employment can be drawn up by including the persons engaged in marginal economic activities.
12. **Occupation** refers to the type of work done during the reference period by the persons employed (or the kind of work done previously if unemployed), irrespective of the industry or the status in employment of the person. It provides description of a person's job. Occupation is classified according to the Pakistan Standard Classification of Occupations based on the International Standard Classification of Occupations, ISCO-88.
13. **Industry** means the activity of the firm, office establishment or department in which a person is employed or the kind of business, which he/she operates. The activity is defined in terms of the kind of goods produced or services supplied by the unit in which the person works. Industry is classified according to Pakistan Standard Industrial Classification (PSIC) 2007.
14. **Self-employment job** is a job where the remuneration is directly dependent upon the profits, or the potential profits, derived from the goods and services produced.
15. **Status in Employment** refers to the type of explicit or implicit contract of employment of the person with other persons or organization. Status of an economically active individual

with respect to his employment i.e. whether he/she is an employer, own account worker, employee or unpaid family worker is defined as follows:-

16. **Employee** is a person who works for a public or private employer and receives remuneration in wages, salary, commission, tips, piece rates or pay in kind. Employees are divided into

- *Regular paid employees with fixed wage*
- *Casual paid employee*
- *Paid worker by piece rate or work performed*
- *Paid non-family apprentice*

17. **Employer** is a person working during the reference period, on own-account or with one or a few partners at a “self-employment job” with one or more employees engaged on a continuous basis.

18. **Own account worker** is a person working during the reference period, on own-account or with one or more partners at a “self-employment job”, without any employee engaged on a continuous basis; but, possibly, with one or more contributing family workers or employees engaged on an occasional basis. It includes owner cultivator, share cropper and contract cultivator.

19. **Unpaid family worker** is a person who works without pay in cash or in kind on an enterprise operated by a member of his/her household or other related persons.

20. **Other** includes member of a producer’s cooperative, etc.

21. **Informal Sector** in Pakistan is formulated in terms of household enterprise and size of employment. For statistical purpose, the provenance of employment in informal sector is given as follows:

- § All household enterprises owned and operated by own-account workers, irrespective of the size of the enterprise (informal own-account enterprises),
- § Enterprises owned and operated by employers with less than 10 persons engaged. It includes the owner (s) of the enterprise, the contributing family workers, the employees, whether employed on an occasional or a continuous basis, or as an apprentice, and
- § Excluded are all enterprises engaged in agricultural activities or wholly engaged in non-market production.

22. **Household Enterprise** or equivalently, an unincorporated enterprise, is a production unit that does not have a separate legal entity independent of the household(s) or household members that own it. It is neither a corporation nor has a complete set of accounts that would permit a clear distinction between the production activities of the enterprise from the other activities of the owner(s) i.e. it is not a quasi-corporation.

23. ***Underemployment (Time-related)*** comprises all employed persons who during the reference period satisfied the following two criteria simultaneously:

- i) Worked less than 35 hours per week,
- ii) Sought or were available for alternative or additional work.

24. ***Underemployment (Time-related) Rate*** is the time related underemployed population expressed as a percentage of the currently active population.

25. ***Unemployment*** in Pakistan comprises all persons ten years of age and above who during the reference period were:

- i) **“Without work”** i.e. were not in paid-employment or self-employment; and
- ii) **“Currently available for work”** i.e. were available for paid employment or self-employment: or
- iii) **Not currently available** for the following reasons: illness, will take a job within a month, is temporarily laid off, is an apprentice and is not willing to work: or
- iv) **Seeking work** during last week.

26. ***Unemployment rate*** is the unemployed population expressed as a percentage of the currently active population.

27. ***Multiple job holders*** relates to persons who during the reference period carried out more than one economic activity. The survey obtains information about the occupation, industry, status in employment and informal sector characteristics of secondary jobs.

28. ***Hours actually worked*** relates to the number of hours worked in the main and secondary jobs during the reference period, including any overtime and excluding any absence from work.

29. ***Population not currently active*** or “persons not in the labour force” comprises all persons who were not employed or unemployed during the reference period and hence not currently active. They are classified into the following categories:-

- a) Attending educational institutions,
- b) Engaged in household duties,
- c) Retired or old age,
- d) Too young to work,

- e) Unable to work/handicapped,
- f) Agricultural landlord and/or property owner; nature of ownership includes land, commercial/residential buildings, cinemas, hotels, petrol pumps, power looms, etc. (given on rent or lease). They are owners but they do not work for their properties,
- g) Others (persons who derive their income solely from royalties, dividends, etc; engaged in immoral pursuits such as prostitutes, beggars, thieves and smugglers etc; voluntary social workers doing work outside the family enterprise, living entirely on charity, etc.)

30. **Occupational Injury/Disease** refers to any personal injury or disease resulting from an occupational accident/ disease which occurs to employed person (s) i.e. an individual occurrence or event arising out of or in the course of work. Some occupational injuries are serious enough to need treatment, either at hospital, or by a doctor, nurse or some other kind of medical professional, and may mean that the injured person is unable to work, or to work normally, for some time, i.e. they have to take time off work. Other injuries may be less serious/incapacitating, so that the injured person may be able to return to work quickly. All such occupational injuries are taken into consideration. An injury should only be considered as an occupational injury if it was received at the person's work place or in the course of the person's work. Injuries received on the way to or from work are also considered to be occupational accidents. For the purpose of statistics of occupational injuries, the following terms and definitions are used:

- a) **Occupational accident** is an unexpected and unplanned occurrence, including acts of non-consensual violence arising out of or in connection with work which results in personal injury, disease or death;
- b) **Commuting accident** is an accident occurring on the habitual route between the place of work and: i) the worker's principal or secondary residence; ii) the place where the worker usually takes his/her meal; iii) the place where he/she usually receive his/her remuneration; or iv) the place where he/she receives training, which results in death or personal injury involving loss of time; travel, transport or road traffic accidents in which workers are injured and which arises out of or in the course of work, i.e. while engaged in an economic activity, or at work, or carrying on the business of the employer.
- c) **Occupational injury** is any personal injury, disease or death resulting from an occupational accident;
- d) **Case of occupational injury** is the case of one person incurring an occupational injury as a result of one occupational accident;
- e) **Occupational disease** is a disease contracted as a result of an exposure to risk factors arising from work activity;

- f) ***Incapacity for work*** means inability of the injured person to perform normal duties of work;
- g) ***Fatal occupational injury*** is one which leads to death within one year of the day of the occupational accident causing the injury;
- h) ***Loss of working time*** means the count of time started from the day of accident to the day prior to the day of return to work measured as calendar days, week days or working days in accordance with the severity of the injury. In the case of recurrent absences due to a single case of occupational injury, each period of absence should be measured and the resulting number of days lost for each period summed to arrive at the total loss of working time for the case of injury. Temporary absence from work of less than one day for medical treatment should not be included in time lost.

31. ***Range of data*** includes, generally, the information about the number of persons employed who suffered an injury or disease in the 12 months prior to the reference period that caused the worker to take time off and/or consult a doctor. In addition, for each injury or disease suffered, it also obtains information about

- (i) the act that caused the accident or disease,
- (ii) whether time off was taken or treatment was received as a result
- (iii) the conditions that caused the accident or injury
- (iv) the time of recovery

32. ***Income from paid employment*** relates to the amount of money earned by persons in paid employment in their main job. The income may be earned in cash or in kind, and is reported net of security contributions and, deductions for pensions and income tax. It includes the value in rupees of income in kind as well as regular or adhoc bonuses. The information on earnings is recorded per week or month and the information on bonuses is recorded per year, to convert it later on monthly basis. The survey does not obtain information on the income of self employed persons.

33. ***Entitlement to annual leave and sick leave*** relates to the number of days in the year that workers in paid employment are entitled to obtain and sick leave.

34. The questionnaire adopted for the Survey is given at Annexure-II.

SECTION- III

RESULTS

The Survey's estimates are based on the data of 36,201 sample households enumerated through July 2009 to June 2010. Findings are presented in the form of proportions and percentages to provide for all-purpose employability. The population of Pakistan as per Planning & Development Division's projection is estimated at 166.52 millions on 1st January 2010. The same has been used in arriving at absolute numbers in the report.

2. In comparison with that of the preceding LFS 2008-09, a brief account of the survey's main annual estimates follows.

Marital Status

3. Marital status consists mainly in the categories of *never married* and *married*. *Widowed* and *divorced* constitute wee part of the configuration. Since the composition of marital status is beholden to socio-cultural norms, it does not seem to be changing with the passage of time. Detailed information is given at Statistical Appendix Tables-4.

Table-1
MARITAL STATUS - DISTRIBUTION OF POPULATION 10 YEARS OF AGE AND ABOVE
(%)

Marital Status	2007-08	2008-09	2009-10
Never Married	45.4	45.3	45.3
Married	50.5	50.6	50.6
Widowed	3.8	3.8	3.8
Divorced	0.3	0.3	0.3
Total	100.0	100.0	100.0

Sex Ratio

4. Comparative figures for the overall sex ratio are close to each other. Rural figures are proximate to overall pattern while urban ones make a higher trend line. Punjab is more in line with the national trend followed by Khyber Pakhtunkhwa (KP) while, Sindh and Balochistan depart significantly in the same order. Migration, as one of the main factor in determining the size and composition of population, may be viewed for possible explanation in this regard.

Table-2
SEX RATIO - PAKISTAN AND ITS PROVINCES

Province/Area	2007-08	2008-09	2009-10
Pakistan	106	106	106
Rural	105	106	105
Urban	108	108	108
Punjab	103	104	104
Sindh	115	115	114
KP	101	101	100
Balochistan	113	114	113

Source:- Derived from Statistical Appendix Table-2.

Literacy

5. Literacy rate (57.7%) fares marginally higher than that of LFS 2008-09 (57.4%), more in the case of females and, in rural areas. However, rural-urban and male-female disparity seems to be closing a bit. Provinces make two distinct groupings; Punjab (59.6%) & Sindh (58.2%) and, Balochistan (51.5%) & KP (50.9%) with rising inter provincial gap in the case of former and declining one for the latter group. Relevant information is given in Table-3.

Table-3
LITERACY RATES (10 YEARS AND ABOVE) - PAKISTAN AND PROVINCES

Province/Area	2008-09			2009-10		
	Total	Male	Female	Total	Male	Female
Pakistan	57.4	69.3	44.7	57.7	69.5	45.2
Rural	48.6	63.2	33.4	49.2	63.6	34.2
Urban	73.3	80.3	65.6	73.2	80.2	65.5
Punjab	58.7	68.5	48.8	59.6	69.1	49.8
Rural	51.3	63.1	39.5	52.5	64.0	40.7
Urban	73.3	78.9	67.4	73.5	78.9	67.8
Sindh	59.4	71.2	45.6	58.2	70.2	44.3
Rural	41.8	59.0	20.7	41.0	58.2	20.3
Urban	75.7	82.9	67.5	74.9	82.2	66.8
KP	50.0	69.6	31.1	50.9	70.1	32.3
Rural	47.1	67.9	27.4	48.4	68.3	29.1
Urban	63.4	77.4	49.0	62.7	77.8	47.4
Balochistan	51.5	68.5	30.2	51.5	69.2	29.3
Rural	46.5	64.4	23.8	45.7	64.2	22.5
Urban	66.4	81.0	48.8	69.6	85.0	50.6

(%)

Level of Education

6. The comparative shares of literate bespeak marginal improvement in the profile of educational attainment. Nevertheless, all categories remain at the same level except a sort of increase in *below matric* (37.1%, 37.5%). Generally, males are more educated compared to females. The comparative picture is given in table-4. Detail is available at Statistical Appendix Table-3.

Table-4
LEVEL OF EDUCATION - DISTRIBUTION OF POPULATION 10 + YEARS OF AGE BY SEX
(%)

Level of Education	2008-09			2009-10		
	Total	Male	Female	Total	Male	Female
A. Literate	57.4	69.3	44.7	57.7	69.5	45.2
No formal education	0.5	0.5	0.5	0.5	0.6	0.5
Below matric	37.1	44.4	29.2	37.5	44.9	29.5
Matric but less than Intermediate	10.7	13.4	7.8	10.7	13.1	8.0
Intermediate but less than Degree	4.7	5.6	3.8	4.7	5.6	3.8
Degree and above	4.4	5.4	3.4	4.3	5.3	3.4
B. Illiterate	42.6	30.7	55.3	42.3	30.5	54.8
Total (A+B)	100.0	100.0	100.0	100.0	100.0	100.0

Migration

7. Proportion of migrants and degree of populous-ness seem to be correlated positively. In this regard, provinces make a descending sequence of Punjab (67.2%), Sindh (23.0%), KP (9.2%) and Balochistan (0.6%). Migration rises in Punjab and recedes in Sindh and KP while remains at par in Balochistan. Gender disaggregated proportions form similar configuration. Further, the proportion of male migrants is higher than of female migrants in Sindh and KP, lower in Punjab while equivalent in Balochistan.

8. ***Inter provincial migration*** appears to be positively associated with the level of urbanization and level of economic development. Thus, the proportions of inter provincial migrants is the highest in Sindh (39.8%) followed by Punjab (39.6%), KP (19.8%) and Balochistan (0.8%). Inter-provincial migration in Punjab is on rise, recedes in Sindh and, KP while, remains equivalent in the case of Balochistan. Gender disaggregated proportions form similar pattern. The proportion of female migrants is higher than of male migrants except in KP.

9. The proportion of ***intra provincial migrants*** bespeaks positive nexus with the degree of populous-ness. Provinces form expected sequence in the order of Punjab (75.0 %), Sindh (18.2%), KP (6.3%) and Balochistan (0.5%). Similar pattern obtains by gender. Intera-provincial migration increases in Punjab, recedes in Sindh and KP while levels same in Balochistan. Proportion of male migrants is higher than of female migrants in all provinces

except in Punjab. Relevant information is given in table-5 and 5.1. Detail is available at Statistical Appendix Tables-11.

Table-5
INTER AND INTRA PROVINCIAL MIGRATION 2008-09

(%)

Provinces	Total			Inter-Provincial			Intra-Provincial		
	Total	Male	Female	Total	Male	Female	Total	Male	Female
Pakistan	100.0	100.0	100.0	100.0	100.0	100.0	100.0	100.0	100.0
Punjab	63.7	56.4	69.0	34.6	31.1	39.3	71.7	66.7	74.8
Sindh	25.1	28.3	22.7	41.5	37.9	46.0	20.6	24.4	18.2
KP	10.7	14.7	7.8	23.2	30.4	13.8	7.2	8.3	6.6
Balochistan	0.5	0.6	0.5	0.7	0.6	0.9	0.5	0.6	0.4

Table-5.1
INTER AND INTRA PROVINCIAL MIGRATION 2009-10

(%)

Provinces	Total			Inter-Provincial			Intra-Provincial		
	Total	Male	Female	Total	Male	Female	Total	Male	Female
Pakistan	100.0	100.0	100.0	100.0	100.0	100.0	100.0	100.0	100.0
Punjab	67.2	60.5	72.0	39.6	35.9	44.2	75.0	70.5	77.8
Sindh	23.0	26.1	20.7	39.8	37.8	42.3	18.2	21.3	16.3
KP	9.2	12.8	6.7	19.8	25.7	12.5	6.3	7.6	5.5
Balochistan	0.6	0.6	0.6	0.8	0.6	1.0	0.5	0.6	0.4

10. Stream of migration flow within and between urban and rural areas. Since urbanization is the inevitable concomitant with the process of economic development, rural to urban migration steals most of the limelight due to enormity of consequential demand on the socio-economic resources.

11. **Rural to urban migration** accounts for more than quarter (28.9%) of the total flow of migrants within and between areas. Males are more savvy (33.3%) compared to females (25.7%). Proportions by province form a descending sequence of Balochistan (34.7%), Punjab (31.2%), Sindh (27.0%) and KP (16.4%). Composition by sex in Punjab and Sindh is relatively masculine, KP's feminine while Balochistan's is even.

12. As for change during the comparative periods, the rural to urban migration is on rise in toto and by province, except in Balochistan. The change is more pronounced in the case of males in all provinces. The relevant data is present in the Table 5.2. Detail is available at Statistical Appendix-11.

Table 5.2
DISTRIBUTION OF RURAL TO URBAN MIGRATION

(%)

Migration stream	2008-09			2009-10		
	Total	Male	Female	Total	Male	Female
Pakistan	27.0	29.8	25.0	28.9	33.3	25.7
Punjab	29.6	35.7	25.9	31.2	39.4	26.2
Sindh	25.1	26.8	23.6	27.0	28.7	25.4
KP	15.8	12.6	20.2	16.4	13.7	20.1
Balochistan	41.7	46.7	37.4	34.7	30.9	31.3

Reasons of Migration

13. According to the size of the relevant proportions, the *marriage* (31.6%) and movement *with parents* (23.3%) constitute the foremost reasons for migration. The former is proffered more by females while the latter's calculus owes more to males than females. Migration *with spouse* (11.7%) and *homecoming* (9.0%) make the next important couplet. Again, the former is related more by females while the latter is determined more by males than females. Next is the triplet of reasons relating to *found the job* (5.5%), *searching for job* (5.6%) and assorted/*other* explanation (5.8%). All these reasons are related more by males than females.

14. *Job transfer* (2.1%) and pursuit of *business* (1.7%) are the fourth most important set of reasons, put forth more by males than females. *Education* (0.9%) and accompanying *with son/daughter* (1.1%) is the last couplet of reason. The former is proffered more by males while the latter is related more by females.

15. As for change during the period marked by the consecutive surveys, the comparative figures seem to be proximate to each other, characterized with marginal changes. Relevant information is given in table-6. Detail is available at Statistical Appendix Table-12.

Table -6
MIGRANTS POPULATION BY MAIN REASONS OF MIGRATION

(%)

Main Reasons of Migration	2008-09			2009-10		
	Total	Male	Female	Total	Male	Female
Total	100.0	100.0	100.0	100.0	100.0	100.0
Job transfer	2.5	5.0	0.4	2.1	4.4	0.3
Found a job	5.6	11.9	0.4	5.5	11.9	0.3
Searching for job	4.8	10.2	0.5	5.6	12.2	0.3
Searching for a better agriculture land	1.5	3.1	0.2	1.6	3.3	0.2
Education	1.1	1.9	0.4	0.9	1.4	0.5
Business	1.7	3.4	0.4	1.7	3.3	0.3
Health	0.2	0.2	0.1	0.1	0.2	-
Marriage	30.0	2.3	52.6	31.6	2.0	55.6
With parents	23.3	31.3	16.8	23.3	32.4	15.9
With spouse	12.0	1.0	21.1	11.7	0.8	20.5
With son/daughter	1.2	0.7	1.6	1.1	0.7	1.4
Return to his home	10.1	20.7	1.4	9.0	19.0	1.0
Other	6.0	8.3	4.1	5.8	8.4	3.7

Note: (-) Stands for insignificant

Migrants Employed by Employment Status

16. Four in five (80%) of migrants are either *employees* (45.5%) or *own account workers* (34.2%). About one in six (17.6%) are *unpaid family workers* and one in forty (2.6%) are *employers*. More males than females are engaged as *employees* (51.0% vs 27.3%), *employers* (3.3%, 0.3%) and *own account workers* (39.1% vs 18.2%) while more females than males work as *unpaid family workers* (54.2% vs 6.6%). As for change during the comparative period, *employees* become more masculine but levels same, *own account workers* casts off a bit gender equivalently, *unpaid family workers* increase due to rising share of females and *employer* remain at the same level for both genders. Relevant information is given in Table-7. Detail is available at Statistical Appendix Table-13.

Table-7
MIGRANTS EMPLOYED BY EMPLOYMENT STATUS

(%)

Major Industry Divisions	2008-09			2009-10		
	Total	Male	Female	Total	Male	Female
Total	100.0	100.0	100.0	100.0	100.0	100.0
Employers	2.5	3.1	0.2	2.6	3.3	0.3
Own account workers	35.2	39.7	18.7	34.2	39.1	18.2
Unpaid family workers	16.7	8.4	47.3	17.6	6.6	54.2
Employees	45.6	48.8	33.8	45.5	51.0	27.3

Labour Force Participation Rates: Crude

17. Crude participation rate (33.0%) suggests fractional improvement as compared to that of LFS 2008-09 (32.8%). However, improvement is more of rural than urban and female than male provenance. Participation rates increase in Punjab (34.5%, 35.1%), while lose some steam in the descending order of KP (27.7%, 26.7%), Balochistan (27.8%, 26.9%) and Sindh (33%, 32.9%). Area and gender wise, change in the foremost is more rural and feminine, middle one's is more urban and masculine while lattermost's is rural and masculine. Similar configuration is observed in the case of augmented participation rates (table-8, figure-1). Detail is presented in Statistical Appendix Tables-14 and 15.

Table-8
CRUDE ACTIVITY (PARTICIPATION) RATES - PAKISTAN AND PROVINCES

(%)

Province/ Area	2008-09					2009-10				
	Total	Male	Female	* Augmented		Total	Male	Female	* Augmented	
				Total	Female				Total	Female
Pakistan	32.8	49.6	14.9	38.8	27.0	33.0	49.5	15.5	38.8	27.2
Rural	34.3	49.2	18.5	42.7	35.6	34.5	49.0	19.3	42.6	35.8
Urban	29.9	50.4	7.6	31.0	9.9	30.0	50.6	7.8	31.1	10.1
Punjab	34.5	50.8	17.5	38.3	25.3	35.1	50.5	19.2	38.2	25.4
Rural	36.0	50.4	21.3	41.4	32.1	36.9	50.0	23.5	41.2	32.1
Urban	31.3	51.7	9.5	31.9	10.7	31.4	51.6	10.0	32.0	11.3
Sindh	33.0	51.3	11.9	39.6	26.0	32.9	51.8	11.3	40.6	27.7
Rural	37.0	52.2	18.8	48.8	44.5	36.1	52.2	17.3	49.7	46.6
Urban	28.9	50.4	5.0	30.0	7.5	29.3	51.3	4.8	30.6	7.5
KP	27.7	43.3	11.9	39.3	35.0	26.7	43.1	10.3	38.2	33.0
Rural	27.9	42.9	12.7	41.0	38.9	26.9	42.8	11.1	40.1	37.0
Urban	26.7	45.1	7.6	30.5	15.3	25.8	44.8	6.4	29.1	13.0
Balochistan	27.8	45.9	7.2	37.7	28.2	26.9	44.5	7.0	37.5	29.3
Rural	28.7	47.0	7.9	40.7	33.3	28.0	46.0	7.8	40.9	35.0
Urban	25.1	42.6	4.9	28.4	11.9	23.3	39.7	4.4	26.3	10.9

Note:- * Males augmented activity rates being insignificantly higher than the standard crude rates are therefore not shown in this table.

FIGURE-1: CRUDE ACTIVITY (PARTICIPATION) RATES BY SEX FOR PAKISTAN, RURAL AND URBAN

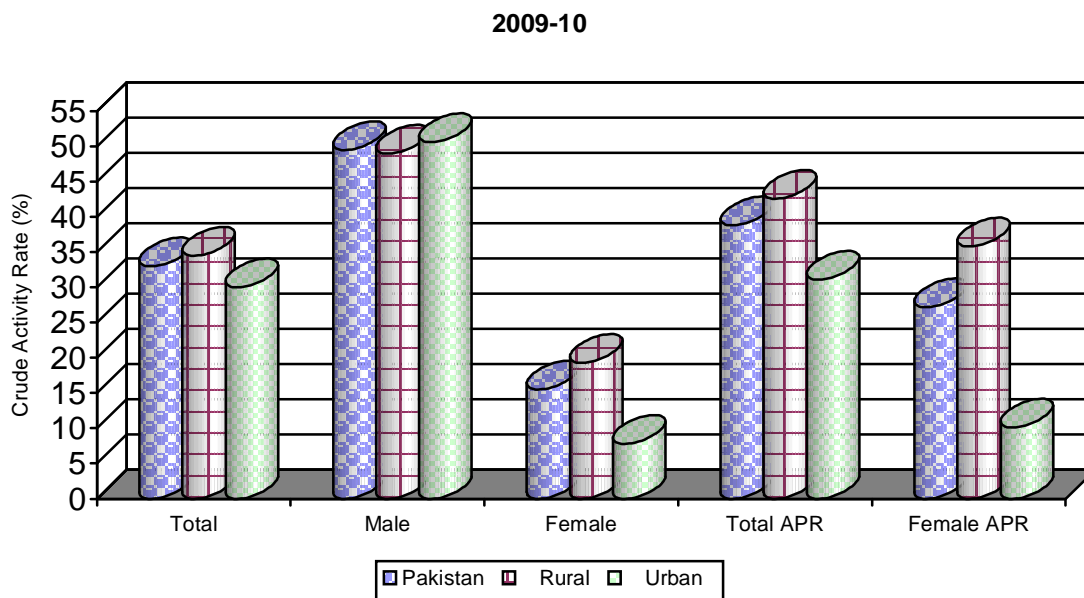
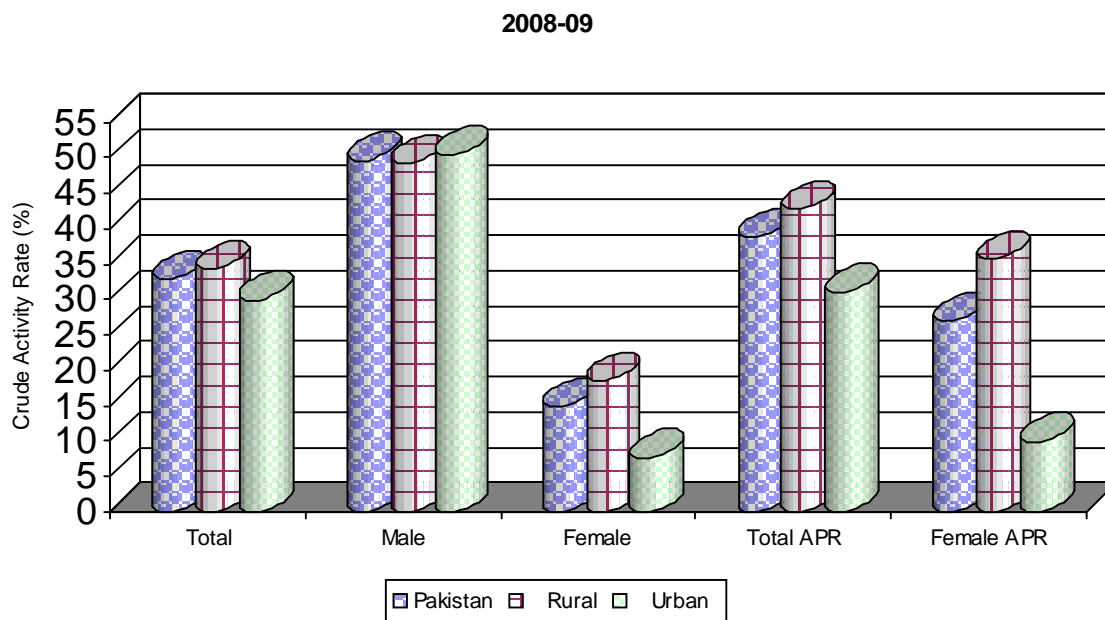

APR:- Augmented Participation Rates are based on additional probing questions asked from persons especially females engaged in housekeeping and other related activities.

Labour Force Participation Rates: Refined

18. Generally, refined activity rates follow the pattern of crude participation rates, though, with wider rural-urban and male-female disparity. Refined activity rate (45.9%) indicates a fractional gain as compared to that of LFS 2008-09 (45.7%). Gender specific rates indicate a sort of offsetting changes; male's participation rates lose a fraction while female's gain by a bit wider margin. However, area wise rates accrue equivalent fractions. Increase is observed in the case of Punjab (47.2%, 48.1%) while decrease in other provinces in the descending order of KP (40.2%, 38.6%), Balochistan (41.8%, 41.2%) and Sindh (45.8%, 45.6%). The change in the two foremost and the lattermost is more pronounced for females and, in rural areas while 2nd last's is urban and masculine. The pertinent data is given in table-9. Detail is at Statistical Appendix Tables-14 and 15.

Table-9
REFINED ACTIVITY (PARTICIPATION) RATES - PAKISTAN AND PROVINCES

(%)

Province/Area	2008-09					2009-10				
	Total	Male	Female	*Augmented		Total	Male	Female	*Augmented	
				Total	Female				Total	Female
Pakistan	45.7	69.3	20.7	53.9	37.5	45.9	68.8	21.5	53.9	37.9
Rural	49.2	71.0	26.4	61.2	50.7	49.4	70.2	27.6	61.0	51.2
Urban	39.3	66.3	10.1	40.8	13.1	39.5	66.4	10.3	41.0	13.3
Punjab	47.2	70.1	23.8	52.5	34.4	48.1	69.3	26.2	52.3	34.7
Rural	50.7	71.3	29.5	58.0	44.4	51.7	70.3	32.8	57.7	44.8
Urban	40.8	67.7	12.4	41.6	14.0	41.1	67.5	13.1	41.9	14.7
Sindh	45.8	70.7	16.7	55.0	36.4	45.6	71.3	15.8	56.4	38.9
Rural	54.6	76.2	28.1	72.0	66.6	53.3	76.3	25.8	73.4	69.7
Urban	37.8	65.5	6.6	39.3	9.8	38.2	66.4	6.3	39.9	9.9
KP	40.2	64.3	16.9	57.1	49.8	38.6	63.2	14.7	55.2	46.9
Rural	41.0	64.8	18.3	60.4	55.7	39.2	63.4	15.9	58.4	53.1
Urban	36.5	61.8	10.4	41.7	20.9	35.6	62.3	8.7	40.3	17.9
Balochistan	41.8	66.2	11.4	56.7	44.6	41.2	65.1	11.3	57.4	47.4
Rural	43.8	68.2	12.8	62.1	53.8	43.2	67.5	12.7	63.1	57.1
Urban	36.1	59.9	7.3	40.8	17.6	34.9	57.5	6.9	39.5	17.1

Note:- * Males augmented activity rates being insignificantly higher than the standard refined rates are therefore not shown in this table.

Labour Force Participation Rates: Age Specific

19. Table-10 (figure 2) presents comparative picture of age specific participation rates (ASPR). As expected, the age intervals between *twenties* and *fifties* (20-59) mark the most productive period of life. The comparative size of gender disparity, though, considerable in all age intervals, seems to be shrinking. Most of age groups post a sort of increase in the participation rates. Similarly, most of the age groups indicate rise in females participation rates while that of males make a mixed picture. Detailed information is at Statistical Appendix Table-14.

Table-10
AGE SPECIFIC ACTIVITY (PARTICIPATION) RATES - BY SEX FOR PAKISTAN

(%)

Age Groups	2008-09			2009-10		
	Total	Male	Female	Total	Male	Female
10 – 14	13.1	16.2	9.5	12.6	15.4	9.2
15 – 19	37.0	52.7	18.9	37.1	52.7	19.2
20 – 24	53.8	85.4	22.7	54.7	84.5	23.9
25 – 29	57.5	96.6	22.8	58.0	96.3	24.7
30 – 34	58.8	97.9	24.6	59.1	97.6	26.4
35 – 39	62.2	98.5	27.7	62.2	97.4	29.0
40 – 44	62.7	98.2	27.6	62.4	97.7	26.6
45 – 49	62.6	97.3	26.8	65.0	97.4	29.5
50 – 54	63.1	95.9	24.5	64.7	96.4	29.3
55 -59	62.8	93.7	26.4	62.6	93.3	28.0
60 +	38.6	56.4	15.2	37.6	55.5	13.5

FIGURE-2: AGE SPECIFIC ACTIVITY RATE (ASAR) BY SEX FOR PAKISTAN

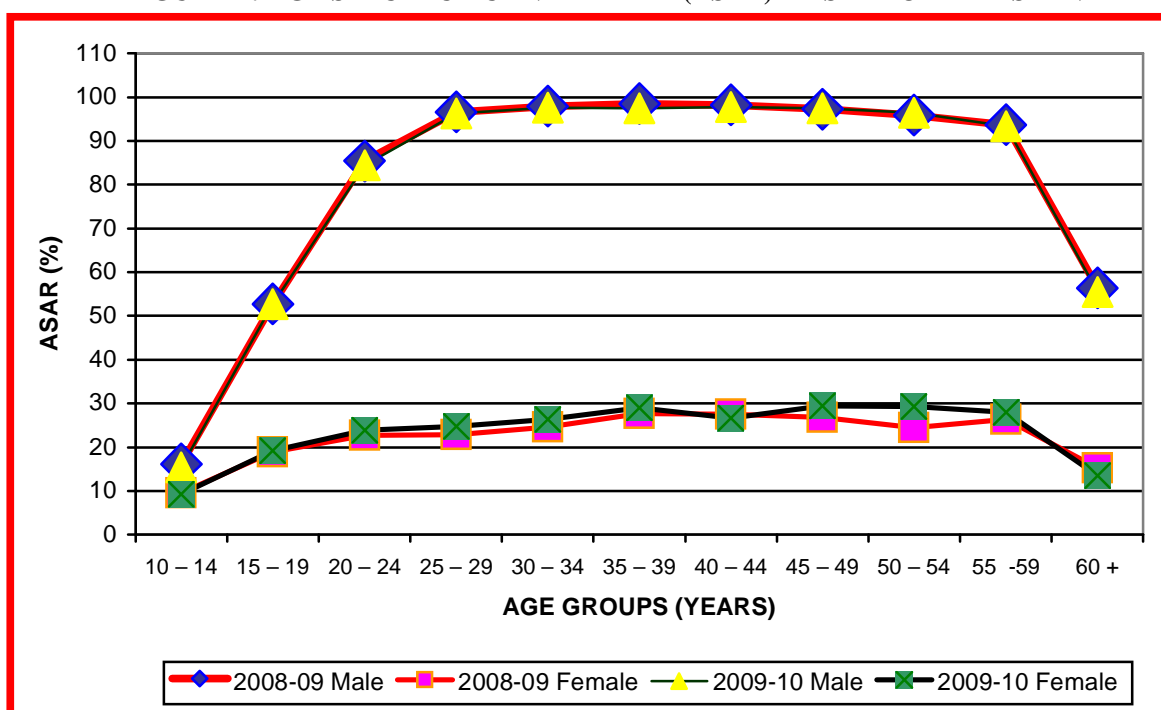

Labour Force: Absolute Figures

20. The absolute figure of labour force is the multiple of crude participation rate with mid-reference year estimate of the population. The numbers of employed and unemployed persons are the “labour force multiplied with their percentages”. The labour force increases from 53.72 million in 2008-09 to 54.92 million in 2009-10. The volume of labour force increases in Punjab (1.22 million), and Sindh (0.30 million) while decreases in KP (0.28 million) and Balochistan (0.04 million). The change in the provincial profile is more of rural origin in

Punjab, KP and, Sindh while equivalently urban and rural in Balochistan. Change is more pronounced in the case of females in the northern provinces while, for males in southern ones. Relevant information is given in Table-11.

Table-11
CIVILIAN LABOUR FORCE - PAKISTAN AND PROVINCES

(Million)

Province/Area	Labour Force					
	2008-09			2009-10		
	Total	Male	Female	Total	Male	Female
Pakistan	53.72	41.91	11.81	54.92	42.44	12.48
Rural	37.30	27.51	9.79	38.17	27.77	10.40
Urban	16.42	14.40	2.02	16.75	14.67	2.08
Punjab	31.82	23.89	7.93	33.04	24.18	8.86
Rural	22.58	16.01	6.57	23.48	16.09	7.39
Urban	9.24	7.88	1.36	9.56	8.09	1.47
Sindh	13.16	10.95	2.21	13.46	11.31	2.15
Rural	7.50	5.76	1.74	7.74	6.04	1.70
Urban	5.66	5.19	0.47	5.72	5.27	0.45
KP	6.53	5.13	1.40	6.25	5.05	1.20
Rural	5.48	4.23	1.25	5.23	4.14	1.09
Urban	1.05	0.90	0.15	1.02	0.91	0.11
Balochistan	2.21	1.94	0.27	2.17	1.90	0.27
Rural	1.74	1.51	0.23	1.72	1.50	0.22
Urban	0.47	0.43	0.04	0.45	0.40	0.05

Source:- Derived from Statistical Appendix Table 6 .

Employed: Absolute Figures

21. The size of number of employed increases from 50.79 million in 2008-09 to 51.87 million in 2009-10. The size of change makes the expected sequence in the descending order of Punjab (1.20 million), Sindh (0.18 million), KP (0.26 million) and Balochistan (0.04 million). However, change in the former two is positive while latter two's negative. Further, change is more pronounced in rural than urban areas and, for males in Balochistan & Sindh, for females in KP and Punjab. The detail is given in Table-12.

Table-12
EMPLOYED - PAKISTAN AND PROVINCES

(Million)

Province/Area	Employed					
	2008-09			2009-10		
	Total	Male	Female	Total	Male	Female
Pakistan	50.79	40.04	10.75	51.87	40.58	11.29
Rural	35.54	26.45	9.09	36.33	26.68	9.65
Urban	15.25	13.59	1.66	15.54	13.90	1.64
Punjab	29.95	22.68	7.27	31.15	23.03	8.12
Rural	21.44	15.31	6.13	22.36	15.42	6.94
Urban	8.51	7.37	1.14	8.79	7.61	1.18
Sindh	12.72	10.67	2.05	12.90	10.97	1.93
Rural	7.36	5.70	1.66	7.51	5.92	1.59
Urban	5.36	4.97	0.39	5.39	5.05	0.34
KP	5.97	4.77	1.20	5.71	4.71	1.00
Rural	5.04	3.94	1.10	4.78	3.86	0.92
Urban	0.93	0.83	0.10	0.93	0.85	0.08
Balochistan	2.15	1.92	0.23	2.11	1.87	0.24
Rural	1.70	1.50	0.20	1.68	1.48	0.20
Urban	0.45	0.42	0.03	0.43	0.39	0.04

Source:- Derived from Statistical Appendix Table 6.

Employed: Major Industry Division

22. Employment share of *manufacturing* (13.2%) puts on while *wholesale & retail trade* sheds (16.3%) some fractions as compared to the respective estimate of LFS 2008-09 (13.0%, 16.5%). The change seems to be male driven. All other industry divisions level same during the comparative periods. Gender disaggregated shares depict the similar configuration. Comparative information is given in table-13 (Figure-3). Detail is at Statistical Appendix Table-16.

Table-13
EMPLOYED - DISTRIBUTION BY MAJOR INDUSTRY DIVISIONS

(%)

Major Industry Divisions	2008-09			2009-10		
	Total	Male	Female	Total	Male	Female
Total	100.0	100.0	100.0	100.0	100.0	100.0
Agriculture/ forestry/hunting & fishing	45.1	37.3	74.0	45.0	36.6	74.9
Manufacturing	13.0	13.3	11.9	13.2	13.9	11.0
Construction	6.6	8.3	0.4	6.7	8.5	0.3
Wholesale & retail trade	16.5	20.5	1.6	16.3	20.2	2.1
Transport/storage & communication	5.2	6.6	0.2	5.2	6.6	0.3
Community/social & personal services	11.2	11.1	11.6	11.2	11.2	11.2
*Others	2.4	2.9	0.3	2.4	3.0	0.2

* Others (includes mining & quarrying, electricity, gas & water, financing, insurance, real estate & business services and extraterritorial organizations and bodies)

FIGURE -3 PERCENTAGE DISTRIBUTION OF EMPLOYED: MAJOR INDUSTRY DIVISIONS

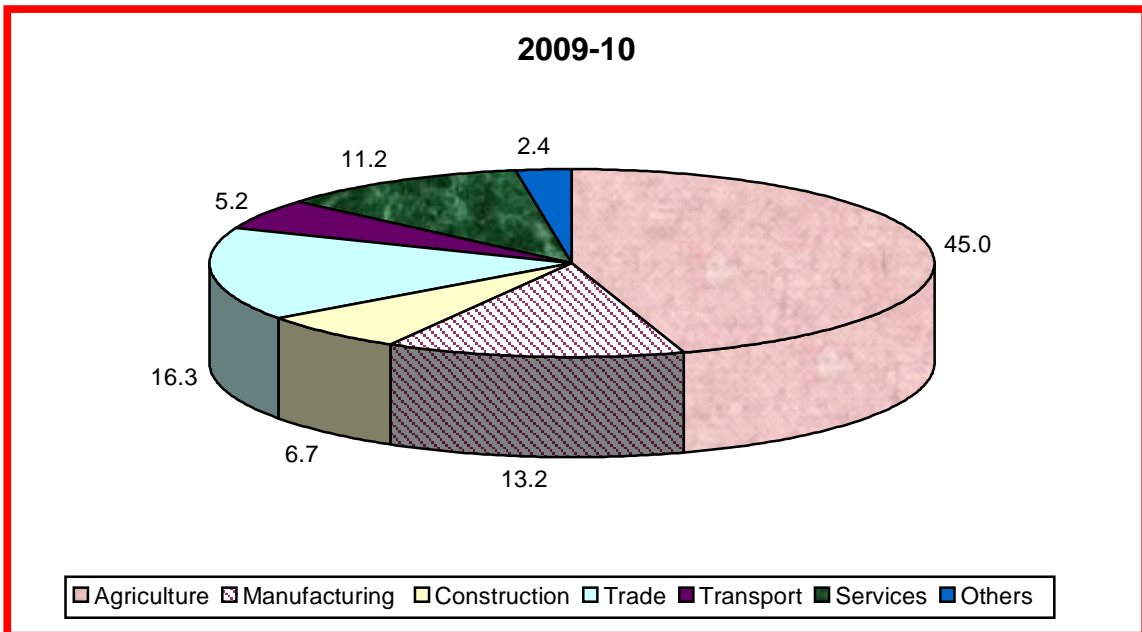
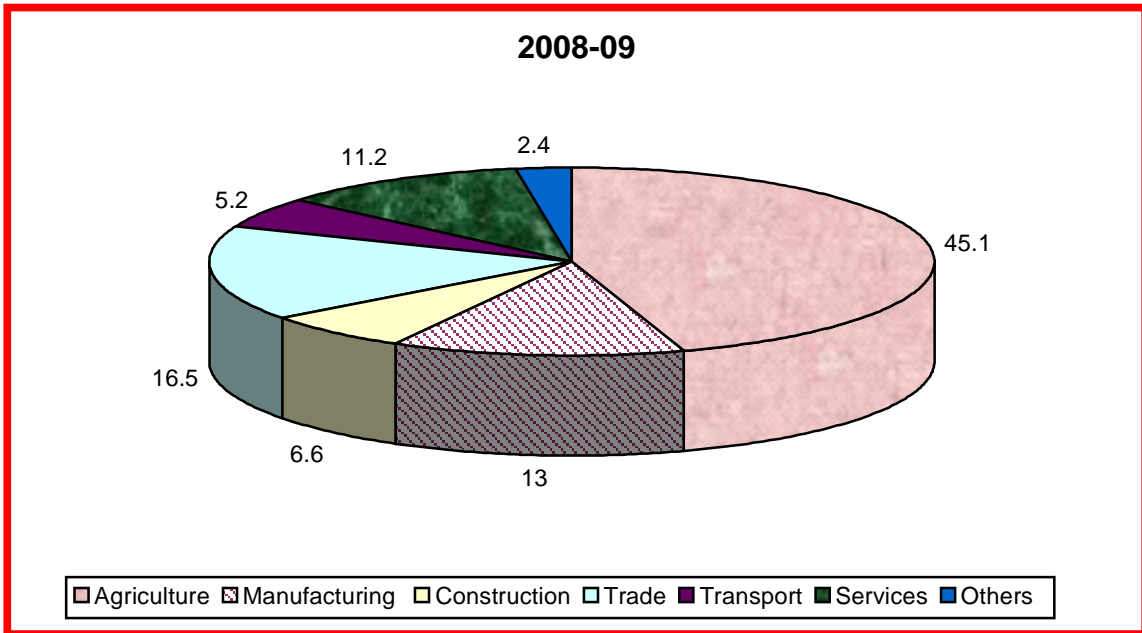

Employed: Major Occupational Groups

23. *Skilled agriculture & fishery workers* constitute the largest group (38%) of the total employed in 2009-10 followed by *elementary occupations* (18%), *craft & related trades workers* (15%), *legislator/senior officials & managers* (12%), *service works* (5%), *technician & associate professionals* (5%), *plant/machine operators & assemblers* (4%), *professional* (2%) and *clerks* (1%). As for distribution across the groupings, *farming activities* (63%), *elementary occupations* (16 %) and *craft & related trade workers* (11%) account for nine-tenth of females workers. However, males seem to be distributed a sort of proportionately in all activities. Comparative labour force surveys present a mixed picture of marginal changes over time. A sort of increase is indicated in the *elementary occupations* and *skilled agricultural & fishery workers*. Change in the former is more pronounced for males while latter's for females. *Legislators/senior officials & managers, technicians & associate professionals* and *plant/machine operators & assemblers* seem to be losing steam. Change in the foremost and the lattermost is more of masculine provenance, while middle one changes genders equivalently. All other groups level same approximately. Relevant information is given in table-14 (Figure -4). Detail is provided at Statistical Appendix Table-17.

Table-14
EMPLOYED - DISTRIBUTION BY MAJOR OCCUPATIONAL GROUPS

Major Occupational Groups	2008-09			2009-10		
	Total	Male	Female	Total	Male	Female
Total	100.0	100.0	100.0	100.0	100.0	100.0
Legislators/senior officials & managers	12.4	15.2	1.7	12.0	14.8	1.8
Professionals	1.7	1.9	1.2	1.8	2.0	1.4
Technicians & associate professionals	5.3	4.9	7.2	5.1	4.8	6.2
Clerks	1.4	1.7	0.1	1.3	1.7	0.1
Service workers/ shop & market sales workers	4.9	6.1	0.5	4.9	6.1	0.8
Skilled agricultural & fishery workers	37.6	31.4	60.8	37.9	31.0	62.7
Craft & related trades workers	14.5	15.2	11.6	14.6	15.6	10.9
Plant/ machine operators & assemblers	4.1	5.2	0.1	3.9	4.9	0.1
Elementary (unskilled) occupations	18.1	18.4	16.8	18.5	19.1	16.0

(%)

FIGURE-4: PERCENTAGE DISTRIBUTION OF EMPLOYED: MAJOR OCCUPATIONAL GROUPS

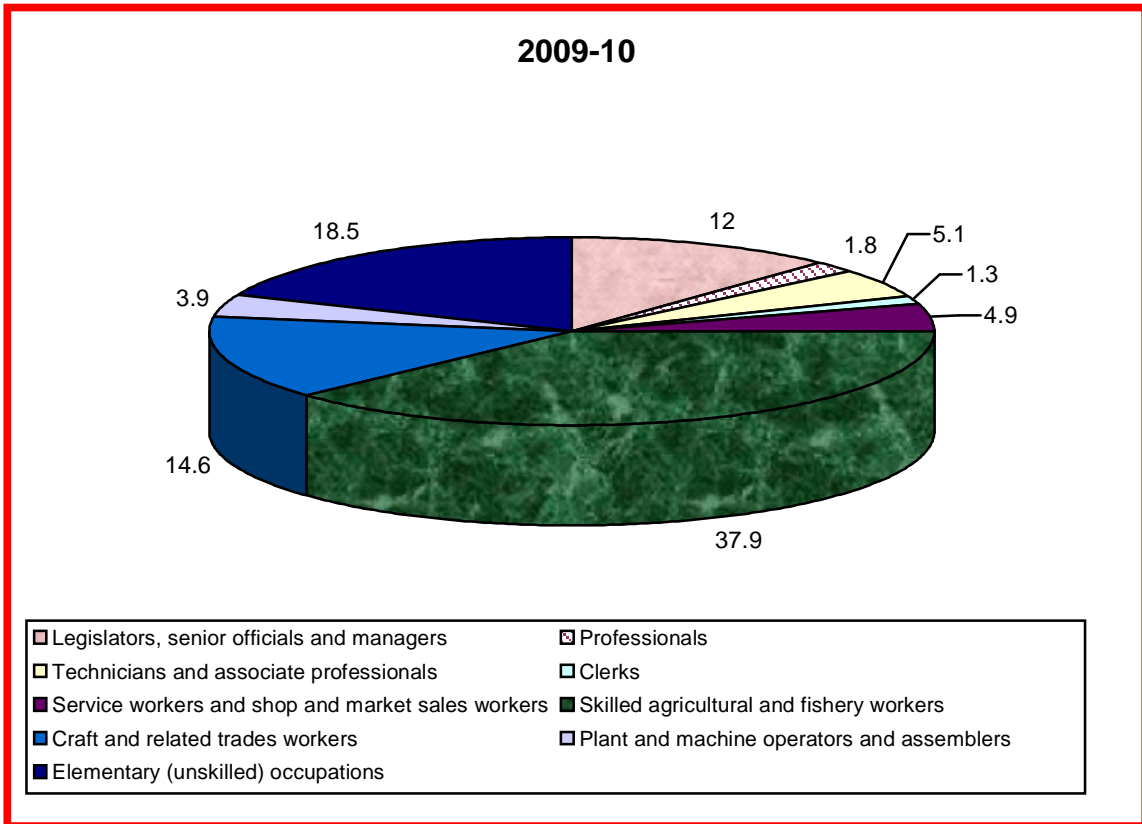
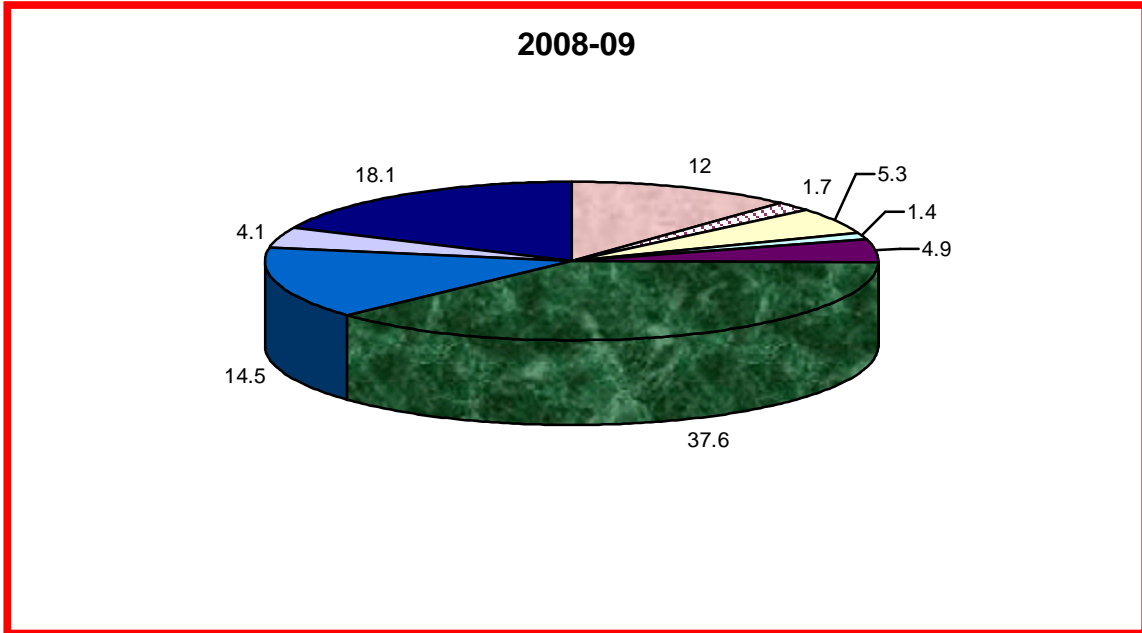

Employed: Employment Status

24. *Employees* constitute the largest group (35.4%) followed by *own account workers* (34.2%), *unpaid family workers* (29.1%) and *employers* (1.3%). Near seven out of ten females work as *unpaid family workers* (66.3%) compared to about two out of ten males (18.7%) while eight out of ten males are *own account workers, employees* and *employers*. A sort of increase in the comparative profiles of *own account workers* and *employers* is observed. *Employees* (35.8%, 35.4%) and *unpaid family workers* (29.7%, 29.1%) seem declining, more due to males in the former and, females in the latter case. Comparative data are given in table-15. Detail is at Statistical Appendix Table-18.

Table-15
EMPLOYED - DISTRIBUTION BY EMPLOYMENT STATUS AND SEX

Employment Status	2008-09			2009-10		
	Total	Male	Female	Total	Male	Female
Total	100.0	100.0	100.0	100.0	100.0	100.0
Employers	1.2	1.5	0.1	1.3	1.6	0.1
Own account workers	33.3	38.7	13.1	34.2	40.0	13.6
Unpaid family workers	29.7	20.2	65.0	29.1	18.7	66.3
Employees	35.8	39.6	21.8	35.4	39.7	20.0

Note:- “Other” due to negligible size is included in own account workers.

Employed: Number of Hours Worked During the Week

25. About one in two hundreds (0.5%) of the currently employed persons constitute the group of people who had a job attachment but did not work last week due to certain reasons. About three out of ten (29%) worked 56 hours or more a week. Near eight in ten (86%) worked more than “35 hours a week”– the duration representing full (time related) employment. As for provinces, the proportion of “not worked” ranges from minimum in Sindh and Balochistan (0.2%) to maximum in KP (0.9%) with Punjab (0.5%) lying in between. For those worked more the 56 hours a week, Punjab’s share is the maximum (31%) and KP’s minimum (19%) with Sindh (29%) and Balochistan (25%) bridging the extremes in the same order. Generally, the profile of comparative surveys is almost similar. Relevant information is given in table-16. Detail is provided at Statistical Appendix Tables-18.

Table-16
EMPLOYED - DISTRIBUTION BY HOURS WORKED, 2009-10

Area/ Province	Total employed	Not worked	Less than 15 hours	15-24 Hours	25-34 hours	35-41 Hours	42-48 Hours	49-55 Hours	(%)
									56 hours & above
Pakistan	100.0	0.5	1.9	4.8	7.0	19.8	25.5	11.8	28.8
Rural	100.0	0.5	2.4	6.2	8.3	23.0	23.4	11.2	25.0
Urban	100.0	0.5	0.6	1.6	3.8	12.2	30.2	13.4	37.8
Punjab	100.0	0.5	1.4	5.6	7.6	18.1	24.8	11.2	30.7
Rural	100.0	0.5	1.8	7.0	9.1	30.4	22.8	11.0	27.4
Urban	100.0	0.7	0.6	2.1	3.8	12.0	30.1	11.8	39.0
Sindh	100.0	0.2	0.8	2.0	5.3	23.4	25.4	13.8	29.2
Rural	100.0	0.3	0.9	2.9	6.6	32.0	22.8	11.8	22.7
Urban	100.0	0.1	0.6	0.6	3.5	11.5	29.1	16.4	38.2
KP	100.0	0.9	7.5	8.4	8.2	20.9	24.9	10.0	19.2
Rural	100.0	0.9	8.8	9.3	8.6	21.4	23.9	9.8	17.3
Urban	100.0	0.8	0.9	3.6	6.3	18.6	29.9	10.9	29.0
Balochistan	100.0	0.2	0.2	0.9	4.1	19.3	36.5	14.0	24.8
Rural	100.0	0.2	0.2	1.1	4.7	21.6	33.5	14.5	24.2
Urban	100.0	0.2	0.3	0.1	1.6	10.1	48.3	12.3	27.1

Note:- Total may not add to 100 due to rounding effect.

Employed: Informal Sector

26. Informal sector accounts for more than seven-tenth (73%) of the employment in main jobs outside agriculture, more in rural (76%) than in urban areas (71%). On the other hand, formal sector activities are more concentrated in urban areas (29%) as compared to in rural areas (24%). Females in comparison with respective share of males fare more numerous in urban formal and less in rural formal. On the contrary, males are more numerous in urban informal while less in rural informal as compared to respective shares of females. Formal and informal composition of the comparative surveys remains equivalent during the period. Relevant information is given in table-17. Detail is available at Statistical Appendix Table-20.

Table-17
FORMAL AND INFORMAL SECTORS - DISTRIBUTION OF NON-AGRICULTURE WORKERS
 (%)

Sector	2008-09			2009-10		
	Total	Male	Female	Total	Male	Female
Total	100.0	100.0	100.0	100.0	100.0	100.0
Formal	26.7	26.6	27.6	26.7	26.7	26.9
Informal	73.3	73.4	72.4	73.3	73.3	73.1
Rural	100.0	100.0	100.0	100.0	100.0	100.0
Formal	23.8	24.0	22.2	23.7	23.8	22.3
Informal	76.2	76.0	77.8	76.3	76.2	77.7
Urban	100.0	100.0	100.0	100.0	100.0	100.0
Formal	29.4	29.1	32.8	29.6	29.4	31.6
Informal	70.6	70.9	67.2	70.4	70.6	68.4

Source: - Derived from Statistical Appendix Table-20.

Major Industry Divisions: Informal Sector

27. According to size of respective shares, the industry grouping form a descending sequence of *wholesale and retail trade* (39.2%) *manufacturing* (21.4%), *construction* (15.8%), *community, social and personal services* (10.8%) and *transport* (10.8%). The *other* category (comprising of *mining & quarrying; electricity, gas & water and finance, insurance, real estate & business services*) accounts for two percent. *Manufacturing*, with more than half (54.6%) of females as compared to about one-fifth (17.8%) of males, is the most feminine while the *wholesale and retail trade*, with more than two-fifth (42.2%) of males compared to about one-eighth (11.5%) of females, is the most masculine group. The latter trends up while former remains unchanged. *Community/ social & personal services* and *construction* seem rising, more for males, while *transport, storage & communication* and *other* level same. Comparative Labour Force Surveys indicate a mixed trend though indication of structural shift is not discernable. Relevant information is given in table-18. Detail may be seen at Statistical Appendix Table-21.

Table-18
INFORMAL SECTORS WORKERS - DISTRIBUTION BY MAJOR INDUSTRY DIVISIONS

(%)

Major Industry Divisions	2008-09			2009-10		
	Total	Male	Female	Total	Male	Female
Total	100.0	100.0	100.0	100.0	100.0	100.0
Manufacturing	21.5	17.6	57.2	21.4	17.8	54.6
Construction	15.5	16.9	2.2	15.8	17.4	1.2
Wholesale and retail trade	39.6	43.0	8.4	39.2	42.2	11.5
Transport, storage and communication	10.9	12.1	0.4	10.8	11.9	0.8
Community, social and personal services	10.5	8.2	31.5	10.8	8.5	31.7
* Others	2.0	2.2	0.3	2.0	2.2	0.2

*Others (includes mining & quarrying; electricity, gas & water and finance, insurance, real estate & business services)

Major Occupational Groups: Informal Sector

28. About three in ten (29.8%) are reported as *craft & related trade workers*, over a quarter (26.0%) are *legislator/senior officials & managers* and above one-fifth (22%) are engaged in *elementary (unskilled) occupations*. *Services workers/shop & market sales workers* come fourth (9%) followed by *plant/machine operators & assemblers* (6.4%), *technicians & associate professionals* (4%) and *professionals* (2.2%). More than one-half (55%) of females compared to over three-tenth (27%) of males are engaged in *craft & related trade activities*. *Technicians and associate professionals* are also female-intensive while males dominate in rest of occupations though, *skilled agriculture & fishery workers* do exhibit gender even composition. *Plant/machine operators & assemblers* and *legislators/senior officials and managers* are exceptionally male-intensive in the same order. There is mixed scenario of marginal changes during the comparative periods. Main information is given in table-19. Detail may be seen at Statistical Appendix Table-22.

Table-19
INFORMAL SECTORS WORKERS - DISTRIBUTION BY MAJOR OCCUPATIONAL GROUPS
 (%)

Major Occupational Groups	2008-09			2009-10		
	Total	Male	Female	Total	Male	Female
Total	100.0	100.0	100.0	100.0	100.0	100.0
Legislators/senior officials & managers	27.0	29.2	7.2	26.0	28.0	8.2
Professionals	1.8	1.7	2.3	2.2	2.1	3.4
Technicians & associate professionals	4.9	3.9	14.1	4.2	3.4	10.9
Clerks	0.3	0.3	0.1	0.2	0.2	0.2
Service workers/ shop & market sales workers	8.8	9.5	2.1	9.0	9.6	3.6
Skilled agricultural & fishery workers	0.1	0.1	0.1	0.1	0.1	0.2
Craft & related trades workers	29.6	26.5	57.6	29.8	27.0	54.9
Plant/ machine operators & assemblers	7.0	7.8	0.3	6.4	7.1	0.4
Elementary (unskilled) occupations	20.5	21.0	16.2	22.1	22.5	18.2

Employment Status: Informal Sector

29. The employment status chiefly consists in the categories of *employees* (44%) and *own account workers* (42%). The former constitutes majority of females (48%) and latter, better part of males (43%). About one in ten workers (11%) is reported as *unpaid family worker* and near one in thirty three (2.5%) are comprised of *employers*. The share of female *unpaid family workers* (20%) is twice the share of males (10%) while *employers* are predominantly male intensive. As far change during the comparative periods, *employees* and *unpaid family workers* indicate a sort of enervation, for both genders in the former case and, male driven in the latter's. *Own account workers* and *employers* betoken a sort of increase more pronounced in the case of females. Relevant information is given in Table-20. Detail is provided at Statistical Appendix Table-23.

Table-20
INFORMAL SECTORS WORKERS – DISTRIBUTION BY EMPLOYMENT STATUS
 (%)

Employment Status	2008-09			2009-10		
	Total	Male	Female	Total	Male	Female
Total	100.0	100.0	100.0	100.0	100.0	100.0
Employers	2.6	2.8	0.4	2.5	2.7	0.7
Own account workers	40.6	41.8	29.5	42.0	43.1	31.7
Unpaid family workers	11.9	11.3	17.6	11.2	10.3	20.0
Employees	44.9	44.1	52.5	44.3	43.9	47.6

Unemployment Rates: Overall

30. The social security net in Pakistan is far from exhaustive. The distribution of assets is highly skewed and something to fall back on in rainy season is simply not available to most of the populace. Thus, a miniscule minority can afford to remain off the work. Further, employment scene is preponderated by agriculture, and informal activities with low threshold of entry, exit and paraphernalia of requisites. As such, most of the people tend to get engaged into some sort of economic activities irrespective of any considerations regarding size of reward and working age, in order to make both the ends meet. Thus, unemployment rate in Pakistan tends to be estimated lower than perceived.

31. Unemployment rate (5.6%) is fractionally higher than that of the previous survey (5.5%). The change is visible in the case of females while that of males remains nigh equivalent. Area wise unemployment rates gather steam equivalently. The relevant figures are presented in Table-21.

Table-21
UNEMPLOYMENT RATES - BY AREA AND SEX

(%)

Area/Sex	2008-09			2009-10		
	Total	Male	Female	Total	Male	Female
Pakistan	5.5	4.5	9.0	5.6	4.4	9.5
Rural	4.7	3.9	7.2	4.8	3.9	7.2
Urban	7.1	5.6	17.6	7.2	5.3	20.8

Unemployment Rates: Age Specific

32. The comparative age specific unemployment rates of *early teens* (10-14), *twenties* (20-29), *latter thirties to forties* (35-49) age intervals tend to rise up while that of *latter teens* (15-19) and *above fifties* (50-60+) seem on decline. Comparative change in the age specific rates appears more pronounced in the case of females than males unemployment rates. Relevant data may be seen in Table-22 and figure 5. Detail is given at Statistical Appendix Table-14.

Table-22
UNEMPLOYMENT RATES - BY SEX AND AGE

Age Groups	2008-09			2009-10		
	Total	Male	Female	Total	Male	Female
10 – 14	9.3	9.7	8.7	10.8	9.8	12.9
15 – 19	9.5	8.9	11.3	8.9	8.3	10.9
20 – 24	7.3	6.2	11.5	7.9	6.8	12.1
25 – 29	4.3	3.5	7.1	4.8	3.4	9.3
30 – 34	2.6	1.9	4.9	2.6	1.5	5.8
35 – 39	1.7	1.1	3.5	2.3	1.5	4.8
40 – 44	1.5	1.1	3.1	1.8	1.3	3.8
45 – 49	2.4	1.5	5.7	2.8	2.3	4.5
50 – 54	4.6	3.1	11.2	4.4	2.9	10.1
55 – 59	6.1	4.4	13.6	5.9	3.9	13.4
60 years and above	12.7	8.9	30.8	10.6	7.3	28.6

FIGURE-5: AGE SPECIFIC UNEMPLOYMENT RATES (ASUR) BY SEX FOR PAKISTAN

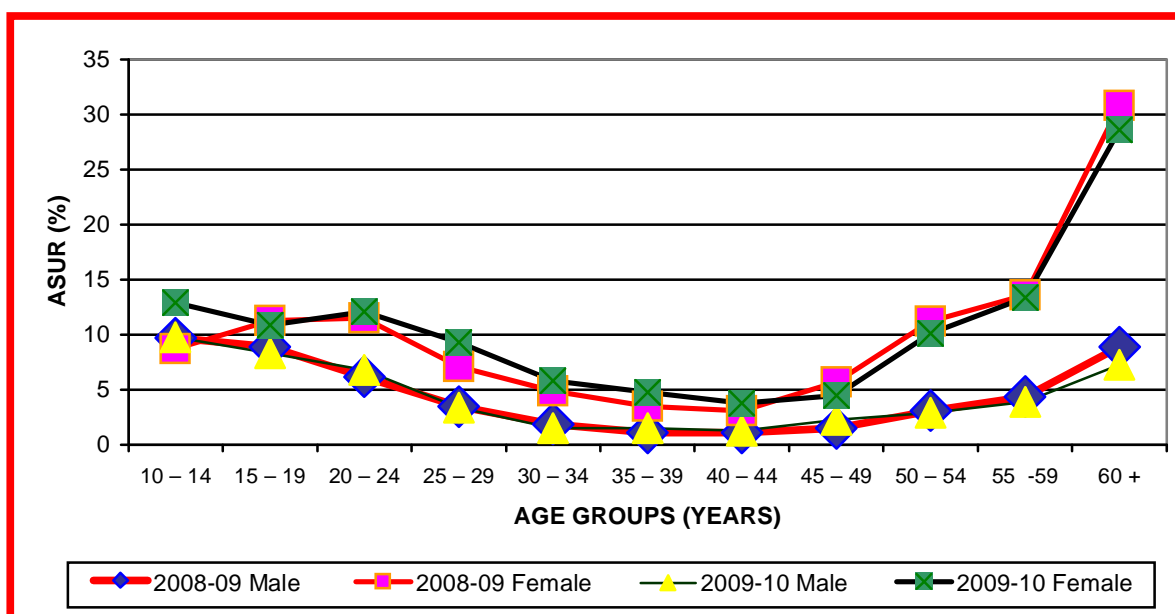

Unemployed: Absolute Figures

33. The volume of unemployed persons increases from 2.93 million in 2008-09 to 3.05 million in 2009-10. Areas and gender wise, the increase is more of rural and female provenance. Volume of unemployed persons increases in urban Punjab and, Sindh, while decrease in urban KP and, levels same in Balochistan. As for gender specific unemployment,

the change in the comparative profile of Punjab and Sindh is more in the case of females while KP's of males. Balochistan's gender-specific numbers undergo offsetting changes to remain at the same level.

Table-23
UNEMPLOYED - PAKISTAN AND PROVINCES

(Million)

Province/Area	Unemployed					
	2008-09			2009-10		
	Total	Male	Female	Total	Male	Female
Pakistan	2.93	1.87	1.06	3.05	1.86	1.19
Rural	1.76	1.06	0.70	1.84	1.09	0.75
Urban	1.17	0.81	0.36	1.21	0.77	0.44
Punjab	1.87	1.21	0.66	1.89	1.15	0.74
Rural	1.14	0.70	0.44	1.12	0.67	0.45
Urban	0.73	0.51	0.22	0.77	0.48	0.29
Sindh	0.44	0.28	0.16	0.56	0.34	0.22
Rural	0.14	0.06	0.08	0.23	0.12	0.11
Urban	0.30	0.22	0.08	0.33	0.22	0.11
KP	0.56	0.36	0.20	0.54	0.34	0.20
Rural	0.44	0.29	0.15	0.45	0.28	0.17
Urban	0.12	0.07	0.05	0.09	0.06	0.03
Balochistan	0.06	0.02	0.04	0.06	0.03	0.03
Rural	0.04	0.01	0.03	0.04	0.02	0.02
Urban	0.02	0.01	0.01	0.02	0.01	0.01

Source:- Derived from Statistical Appendix Table 6 .

Underemployment Rates: Time-related

34. Underemployment rates decrease from 1.44% in 2008-09 to 1.25% in 2009-10. Gender wise, the decrease is more pronounced in the case of females than males underemployment. Further rural underemployment rate posts higher decrease as compared to urban's. Similarly, change in the area wise underemployment rates is more visible in the case of females than males. Given the stagnating economic scenario, decreasing underemployment rates seems to signify increasing recourse to multiple jobs to help grapple with the rising cost of living. Relevant information is given in Table-24.

Table-24
UNDEREMPLOYMENT (TIME-RELATED) RATES OF PAKISTAN- BY AREA AND GENDER

(%)

Areas	2008-09			2009-10		
	Total	Male	Female	Total	Male	Female
Pakistan	1.44	1.20	2.29	1.25	1.10	1.73
Rural	1.61	1.48	1.99	1.39	1.31	1.61
Urban	1.05	0.67	3.72	0.91	0.71	2.31

Source:- Derived from Statistical Appendix Tables 6 and 24.

Employed: Occupational Safety and Health

35. Questions on occupational safety and health are asked from the employed persons. About one in thirty three (2.9%) employed persons report some sort of occupational injury/disease in the 12 months preceding the date of enumeration that resulted in the loss of working time or the consultation with a practitioner. The percentage suffered finds male workers more vulnerable (3.5%) relative to female workers (0.9%). Similarly, rural workers (3.4%) are more vulnerable than urban workers (1.8%). Vulnerability seems to be rising during the comparative period, for males and, more in rural than urban areas generally. Comparative data sets are given in Table-25.

Table-25
OCCUPATIONAL INJURIES/DISEASES - EMPLOYED PERSONS 10 + YEARS OF AGE BY STATUS
(%)

Status of Injuries/ Diseases	2008-09			2009-10		
	Total	Male	Female	Total	Male	Female
Total	100.0	100.0	100.0	100.0	100.0	100.0
Suffered	2.7	3.1	1.1	2.9	3.5	0.9
Not suffered	97.3	96.9	98.9	97.1	96.5	99.1
Rural	100.0	100.0	100.0	100.0	100.0	100.0
Suffered	3.1	3.8	1.2	3.4	4.3	1.0
Not suffered	96.9	96.2	98.8	96.6	95.7	99.0
Urban	100.0	100.0	100.0	100.0	100.0	100.0
Suffered	1.8	1.9	0.4	1.8	2.0	0.1
Not suffered	98.2	98.1	99.6	98.2	98.0	99.9

Major Industry Divisions: Occupational Safety and Health

36. Mainly, the sufferers belong to *agriculture* (50.2%), *construction* (14.3%), *manufacturing* (12.8%), *wholesale & retail trade* (10.6%) and *transport/storage & communication* (8.0%). Females are twice (94.3%) as exposed to risk as males (47.0%) in *agriculture*. Contrarily, males versus females are more vulnerable in *manufacturing* (13.6%, 2.0%) and *community/social & personal services* (3.7%, 1.8%). The activities of *construction*, *wholesale & retail trade* and *transport/storage & communication* are generally masculine in the composition of sufferers. The comparative risk profiles of *agriculture*, *manufacturing* and *construction* improve while those of *community/ social & personal services* and *whole sale & retail trade* deteriorate. Remaining activities level same during the comparative periods. Relevant information is given in table-26. Detail is at Statistical Appendix Table-29.

Table-26
OCCUPATIONAL INJURIES/DISEASES -DISTRIBUTION OF EMPLOYED PERSONS BY MAJOR INDUSTRY DIVISIONS

(%)

Major Industry Divisions	2008-09			2009-10		
	Total	Male	Female	Total	Male	Female
Total	100.0	100.0	100.0	100.0	100.0	100.0
Agriculture, forestry, hunting and fishing	50.4	47.1	85.9	50.2	47.0	94.3
Mining & quarrying	0.3	0.4	-	0.1	0.1	-
Manufacturing	14.0	14.3	10.2	12.8	13.6	2.0
Electricity, gas and water	0.7	0.8	-	0.4	0.4	-
Construction	14.5	15.8	0.5	14.3	15.2	1.3
Wholesale & retail trade and restaurants & hotels	8.5	9.2	0.9	10.6	11.3	0.6
Transport, storage and communication	8.1	8.9	-	8.0	8.6	-
Financing, insurance, real estate and business services	0.2	0.2	-	0.1	0.1	-
Community, social and personal services	3.3	3.3	2.5	3.6	3.7	1.8

Note:- (-) Stands for no information

Major Occupational Groups: Occupational Safety and Health

37. The largest group of the sufferers (43.5%) is found in *skilled agriculture & fishery activities*. Comparative figures of the two surveys indicate improvement, for males only, though more than two four-fifths (83.9%) of female sufferers belong to this group. The next major groupings are *elementary occupations* (22.3%) and *craft & related trades workers* (18.9%). Risk profile of the former is increasing more for males while the latter's decreasing, more for females. As for the masculine groups of *plant/machine operators & assemblers* and *legislators/senior officials & managers*, the former indicates improvement while the latter deterioration. Relevant information is given in table-27. Detail is provided at Statistical Appendix Table-30.

Table-27
OCCUPATIONAL INJURIES/DISEASES -DISTRIBUTION OF EMPLOYED PERSONS BY MAJOR OCCUPATIONAL GROUPS

(%)

Major Occupational Groups	2008-09			2009-10		
	Total	Male	Female	Total	Male	Female
Total	100.0	100.0	100.0	100.0	100.0	100.0
Legislators/senior officials & managers	4.1	4.5	-	5.5	5.9	0.6
Professionals	0.1	0.1	-	0.1	0.1	-
Technicians & associate professionals	1.0	0.9	2.3	0.9	1.0	-
Clerks	0.3	0.4	-	0.2	0.2	-
Service workers/ shop & market sales workers	2.1	2.2	0.9	3.1	3.4	-
Skilled agricultural & fishery workers	44.9	41.9	76.1	43.5	40.6	83.9
Craft & related trades workers	22.1	23.3	9.1	18.9	20.1	2.0
Plant/ machine operators & assemblers	5.6	6.1	-	5.5	5.9	-
Elementary (unskilled) occupations	19.8	20.6	11.6	22.3	22.9	13.5

Note:- (-) Stands for insignificant or no information.

Employment Status: Occupational Safety and Health

38. About eight out of ten sufferers (79.2%) are either *own account workers* (41.6%) or *employees* (37.6%). In comparison with the respective estimates of the LFS 2008-09 (38.8%, 38.3%), the former group gets a bit riskier for both genders while the latter betokens improvement more for females. *Unpaid family workers* (20.2%) also indicate improvement gender evenly. *Employers* allude to a sort of deterioration in their risk profile. Relevant information is given in table-28. Detail is available at Statistical Appendix Table-31.

Table-28
OCCUPATIONAL INJURIES/DISEASES - DISTRIBUTION OF EMPLOYED PERSONS BY
EMPLOYMENT STATUS

Employment Status	2008-09			2009-10		
	Total	Male	Female	Total	Male	Female
Total	100.0	100.0	100.0	100.0	100.0	100.0
Employers	0.2	0.2	-	0.6	0.6	-
Own account workers	38.8	42.0	4.6	41.6	43.8	10.2
Unpaid family workers	22.7	17.0	83.6	20.2	15.8	82.9
Employees	38.3	40.8	11.8	37.6	39.8	6.9

Note:- (-) Stands for no information.

Types of Treatment Received: Occupational Safety and Health

39. Majority (51.3%) of the sufferers is reported to have *consulted a doctor* or other medical professionals, one-in-ten (11%) get *hospitalized* and about one-fifth (22.4%) *take time off work*. Vulnerability levels same in the 1st and 2nd category during the comparative period, consisting in a sort of offsetting changes in the percentage of male and female sufferers. The last one (i.e took time off work) gets safer for male sufferers exclusively while profile of female sufferers seem to be deteriorating. The rising incidence of taking time off work bespeaks more affordability to pursue treatment. Males (52%) are more inclined to get doctor's advice compared to females (40%). Similarly, males seem in better position to get *hospitalized* (11%) compared to females (7%). The remaining one-seventh (14%) did not avail themselves of any of the aforementioned options increase over time alluding to a sort of increasing marginalization at the workplace. Relevant information is given in Table-29. Detail is available at Statistical Appendix Table-32.

Table-29
OCCUPATIONAL INJURIES/DISEASES - DISTRIBUTION OF EMPLOYED PERSONS 10 + YEARS
OF AGE BY TYPES OF TREATMENT RECEIVED

(%)

Types of Treatment Received	2008-09			2009-10		
	Total	Male	Female	Total	Male	Female
Total	100.0	100.0	100.0	100.0	100.0	100.0
Hospitalized	10.9	11.5	5.4	11.0	11.3	7.2
Consulted a Doctor or other Medical Professional	51.1	51.3	48.9	51.3	52.1	39.9
Took time off work	25.8	24.7	37.5	22.4	21.9	43.8
None	12.2	12.5	8.2	14.3	14.7	9.1

Wages

Major Industry Division: Wages

40. Generally, size of wage seems to higher in tertiary activities followed by secondary and primary assignments. The size of wage also appears to be influenced positively by the element of white-collar ness of an industry/division. The gender differential in wages seems to be influenced by the gender composition of group. Arguably, the nominal wage is trending up during the comparative period. Since females constitute much lower proportion of wage earners, a sort of anomalous position in their case is observed in certain categories, which may be attributed to sampling effect and consequential scariness of response. Relevant information is given in Table-30. Detail is available at Statistical Appendix Table-38.

Table-30
AVERAGE MONTHLY WAGES OF EMPLOYEES BY MAJOR INDUSTRY DIVISIONS

(Rs)

Major Industry Divisions	2008-09			2009-10		
	Total	Male	Female	Total	Male	Female
Total	7635	7997	5189	8623	9017	5821
Agriculture, forestry, hunting and fishing	4194	5096	2972	4968	5730	3358
Mining & quarrying	7661	7666	7333	6976	6963	9600
Manufacturing	6769	7385	2912	7534	8080	3437
Electricity, gas and water	12383	12401	10050	14548	14398	25325
Construction	6510	6531	5020	7389	7397	6207
Wholesale & retail trade and restaurants & hotels	5705	5708	5479	6609	6660	4013
Transport, storage and communication	8069	8026	11139	9396	9328	13685
Financing, insurance, real estate and business services	16440	16363	18158	18174	17897	31240
Community, social and personal services	9718	10519	7104	10984	11771	7761

Major Occupation Group: Wages

41. Generally, wages seem to be associated positively with the element of “white-collar ness” in an occupation. The gender differentials in the wages bespeak nexus with the gender composition of an occupational group. The more a group is masculine, the less it is likely to find females in high paid assignments and thus higher is the average wage of males as compared to that of females. The feminine group of *skilled agriculture & fishery workers* bears this observation out in the contrary perspective. However, the feminine group of *elementary occupations* seems to be an exception though its anomalous position can be explained in term of the greater number of in and out door chores the males are likely to perform as compared to females, in our socio-cultural setting. As for changes during the comparative periods, nominal wages seem to be trending up arguably. Relevant information is given in Table-31. Detail is available at Statistical Appendix Table-39.

Table-31
AVERAGE MONTHLY WAGES OF EMPLOYEES BY MAJOR OCCUPATIONAL GROUPS

Major Occupational Groups	2008-09			2009-10		
	Total	Male	Female	Total	Male	Female
Total	7635	7998	5189	8623	9017	5821
Legislators/senior officials & managers	18612	18653	17849	21688	21707	21365
Professionals	15368	15322	15650	17761	17510	19463
Technicians & associate professionals	9878	10975	7525	12154	12385	8071
Clerks	10903	10935	9390	11125	12181	10905
Service workers/ shop & market sales workers	6888	6900	5777	7942	7989	5867
Skilled agricultural & fishery workers	6187	6402	6550	7220	7182	8263
Craft & related trades workers	6412	6985	2536	7586	8141	3167
Plant/ machine operators & assemblers	7149	7155	5784	8560	8577	6024
Elementary (unskilled) occupations	5305	5691	3095	5716	6118	3474

(Rs)

INDICATORS

Indicators	2008-09	2009-10	Indicators	2008-09	2009-10
Crude Activity (Participation) Rates (%)			Refined Activity (Participation) Rates (%)		
Pakistan			Pakistan		
Total	32.8	33.0	Total	45.7	45.9
Male	49.6	49.5	Male	69.3	68.8
Female	14.9	15.5	Female	20.7	21.5
Augmented			Augmented		
Total	38.8	38.8	Total	53.9	53.9
Female	27.0	27.2	Female	37.5	37.9
Rural			Rural		
Total	34.3	34.5	Total	49.2	49.4
Male	49.2	49.0	Male	71.0	70.2
Female	18.5	19.3	Female	26.4	27.6
Augmented			Augmented		
Total	42.7	42.6	Total	61.2	61.0
Female	35.6	35.8	Female	50.7	51.2
Urban			Urban		
Total	29.9	30.0	Total	39.3	39.5
Male	50.4	50.6	Male	66.3	66.4
Female	7.6	7.8	Female	10.1	10.3
Augmented			Augmented		
Total	31.0	31.1	Total	40.8	41.0
Female	9.9	10.1	Female	13.1	13.3
Employment by Sector (%)			Literacy Rates (%)		
Total	100.0	100.0	Pakistan		
Agriculture	45.1	45.0	Total	57.4	57.7
Industry	20.4	20.9	Male	69.3	69.5
Services	34.5	34.1	Female	44.7	45.2
Unemployment Rates (%)			Rural		
Pakistan			Total	48.6	49.2
Total	5.5	5.6	Male	63.2	63.6
Male	4.5	4.4	Female	33.4	34.2
Female	9.0	9.5	Urban		
Rural			Total	73.3	73.2
Total	4.7	4.8	Male	80.3	80.2
Male	3.9	3.9	Female	65.6	65.5
Female	7.2	7.2	Note:- Definitions can be found in Section II: Concepts and Definitions.		
Urban					
Total	7.1	7.2			
Male	5.6	5.3			
Female	17.6	20.8			

SUMMARY OF FINDINGS

The Labour Force Survey provides data on (a) age, sex, marital status, literacy, level of education and migration of the population, (b) dimensions of country's labour force, viz (i) employed labour force classified by, industry, formal & informal sectors, occupation, employment status, hours worked and level of education, (ii) occupational safety and health information of the employed persons, and (iii) unemployed labour by level of education and previous experience. **In comparison with the LFS 2008-09, some of the main findings of LFS 2009-10 are outlined as under:**

1. Literacy and Employment

1(a) **Literacy rate** (57.7%) fares marginally higher than that of LFS 2008-09 (57.4%), more in the case of females and, in rural areas. However, rural-urban and male-female disparity seems to be closing a bit.

1(b) **Participation rate** (33.0%) suggests fractional improvement as compared to that of LFS 2008-09 (32.8%). However, improvement is more of rural than urban and female than male provenance.

1(c) **Employment by Major Industries** indicates increase in the share of *manufacturing* (13.2%) while *wholesale & retail trade* (16.3%) sheds some fractions as compared to the respective estimate of LFS 2008-09 (13.0%, 16.5%). All other industry divisions level same during the comparative periods.

1(d) **Employment Status** shows marginal changes-increase in the comparative profiles of own *account workers* and *employers* while decrease in the case of *employees* and *unpaid family workers*. Gender disaggregated figures indicate mixed trend.

1(e) **Unemployment Rate** (5.6%) is fractionally higher than that of the previous survey (5.5%). The change is visible in the case of females while males unemployment rates remain equivalent. Area wise unemployment rates gather steam equivalently.

1(f) **Formal Sector** employment remains same (26.7%) during the comparative periods. However, marginal changes decrease in the proportions of females and increase in the case of urban areas is observed.

2. Informal Sector

2(a) **Informal Sector** accounts for more than seven-tenth (73%) of the employment in main jobs outside agriculture, more in rural (76%) than in urban areas (71%). Formal and informal composition of the comparative surveys remains equivalent during the period.

2(b) **Employment by Major Industry Divisions** is mainly comprised of *wholesale and retail trade* (39.2%), *manufacturing* (21.4%), *construction* (15.8%), *community, social and personal services* (10.8%), and *transport* (10.8%). Comparative Labour Force Surveys indicate a mixed trend during the period.

2 (c) **Employment Status** constitutes *employees* (44%), *own account workers* (42%), *unpaid family workers* (11%) and *employers* (2.5%). Marginal changes—increase in the comparative profiles of *own account workers* and *employers* while decrease in the case of *employees* and *unpaid family workers*—are observed.

3. Occupational Safety & Health

3(a) **Percentage of Employed** reporting some sort of occupational injury/disease in the past twelve months that resulted in the loss of working time or doctor's consultation are about one in thirty three (2.9%). Male workers are more vulnerable (3.5%) relative to female workers (0.9%). Same is the case for rural workers (3.4%) compared to urban workers (1.8%). The profile of vulnerability during the comparative periods seems to be trending up for males and, more in rural than urban areas.

3(b) **Major Industry Division** puts sufferers mainly in the activities of *agriculture* (50.2%), *construction* (14.3%), *manufacturing* (12.8%), *wholesale & retail trade* (10.6%) and *transport/storage & communication* (8.0%). Comparative risk profiles of *agriculture*, *manufacturing* and *construction* improve while those of *community/ social & personal services* and *whole sale & retail trade* deteriorate. Remaining activities level same during the comparative periods.

3(c) **Major Occupational Grouping** finds the largest group of the sufferers (43.5%) in *skilled agriculture & fishery activities*. Comparative figures of the two surveys indicate improvement, for males only, though more than four-fifths (83.9%) of female sufferers belong to this group. The next major groupings are *elementary occupations* (22.3%) and *craft & related trades worker* (18.9%). Risk profile of the former is increasing more for males while the latter's decreasing, more for females. As for the masculine groups of *plant/machine operators & assemblers* and *legislators/senior officials & managers*, the former indicates lesser, while the latter, more vulnerability.

3(d) **Employment Status** finds majority of sufferers (79.2%) either *own account workers* (41.6%) or *employees* (37.6%). In comparison with the respective estimates of the LFS 2008-09 (38.8%, 38.3%), the former group gets a bit riskier for both genders while the latter betokens improvement more for females. *Unpaid family workers* (20.2%) also indicate improvement, even for both genders. *Employers* allude to a sort of deterioration in their risk profile.

TABLE-1: PERCENTAGE DISTRIBUTION OF POPULATION BY AGE, SEX AND AREA

AGE GROUP (YEARS)	POPULATION								
	ALL AREAS			RURAL			URBAN		
	TOTAL	MALE	FEMALE	TOTAL	MALE	FEMALE	TOTAL	MALE	FEMALE
1	2	3	4	5	6	7	8	9	10

PAKISTAN

TOTAL	100.00	51.47	48.53	66.44	34.06	32.38	33.56	17.40	16.15
LESS THAN 1 YEAR	1.95	1.00	.96	1.33	.68	.65	.62	.32	.30
1 YEAR BUT LESS THAN 2 YEARS	2.24	1.14	1.10	1.58	.80	.78	.66	.33	.32
2-4	9.02	4.52	4.50	6.48	3.23	3.25	2.54	1.29	1.25
5-9	14.90	7.79	7.12	10.65	5.59	5.06	4.25	2.20	2.05
10-14	13.34	7.17	6.16	9.03	4.89	4.14	4.31	2.28	2.03
15-19	11.51	6.16	5.35	7.41	4.04	3.37	4.10	2.12	1.98
20-24	8.94	4.55	4.39	5.42	2.66	2.76	3.52	1.89	1.63
25-29	6.78	3.15	3.63	4.28	1.92	2.36	2.50	1.23	1.27
30-34	5.82	2.67	3.15	3.69	1.66	2.03	2.13	1.00	1.12
35-39	5.45	2.65	2.80	3.52	1.68	1.84	1.93	.97	.96
40-44	4.72	2.38	2.34	2.98	1.49	1.49	1.74	.89	.85
45-49	4.32	2.26	2.06	2.71	1.41	1.30	1.60	.84	.76
50-54	3.20	1.69	1.51	2.06	1.06	1.00	1.14	.62	.52
55-59	2.56	1.35	1.20	1.66	.88	.78	.90	.48	.42
60-64	1.97	1.10	.86	1.34	.74	.59	.63	.36	.27
65 YEARS AND OVER	3.29	1.91	1.38	2.31	1.34	.98	.98	.57	.41

TABLE-1: PERCENTAGE DISTRIBUTION OF POPULATION BY AGE, SEX AND AREA

AGE GROUP (YEARS)	POPULATION								
	ALL AREAS			RURAL			URBAN		
	TOTAL	MALE	FEMALE	TOTAL	MALE	FEMALE	TOTAL	MALE	FEMALE
1	2	3	4	5	6	7	8	9	10

PUNJAB

TOTAL	100.00	50.89	49.11	67.64	34.24	33.40	32.36	16.65	15.71
LESS THAN 1 YEAR	2.27	1.16	1.10	1.56	.80	.76	.71	.36	.34
1 YEAR BUT LESS THAN 2 YEARS	2.24	1.15	1.09	1.58	.81	.77	.66	.35	.32
2-4	8.40	4.25	4.15	6.09	3.07	3.02	2.31	1.19	1.13
5-9	14.05	7.24	6.81	10.13	5.23	4.90	3.92	2.02	1.91
10-14	12.62	6.63	5.99	8.69	4.55	4.14	3.93	2.07	1.85
15-19	11.68	6.05	5.63	7.64	4.02	3.62	4.04	2.03	2.01
20-24	9.38	4.68	4.70	5.84	2.82	3.02	3.54	1.87	1.67
25-29	6.92	3.25	3.67	4.43	2.03	2.41	2.49	1.22	1.27
30-34	5.62	2.59	3.03	3.66	1.66	2.00	1.96	.93	1.03
35-39	5.40	2.59	2.81	3.54	1.66	1.88	1.86	.93	.93
40-44	4.70	2.31	2.39	3.06	1.50	1.56	1.64	.82	.83
45-49	4.60	2.34	2.26	2.95	1.52	1.43	1.66	.83	.83
50-54	3.23	1.70	1.54	2.14	1.09	1.05	1.09	.61	.48
55-59	2.71	1.41	1.30	1.84	.95	.89	.87	.46	.42
60-64	2.12	1.17	.96	1.49	.81	.68	.63	.36	.27
65 YEARS AND OVER	4.04	2.35	1.69	3.00	1.74	1.26	1.04	.61	.43

TABLE-1: PERCENTAGE DISTRIBUTION OF POPULATION BY AGE, SEX AND AREA

AGE GROUP (YEARS)	POPULATION								
	ALL AREAS			RURAL			URBAN		
	TOTAL	MALE	FEMALE	TOTAL	MALE	FEMALE	TOTAL	MALE	FEMALE
1	2	3	4	5	6	7	8	9	10

SINDH

TOTAL	100.00	53.30	46.70	52.33	28.22	24.11	47.67	25.09	22.58
LESS THAN 1 YEAR	1.44	.72	.72	.76	.38	.38	.68	.35	.33
1 YEAR BUT LESS THAN 2 YEARS	2.04	1.04	1.01	1.22	.64	.58	.82	.40	.42
2-4	9.47	4.74	4.73	5.80	2.88	2.92	3.67	1.87	1.81
5-9	15.04	8.09	6.94	9.10	5.00	4.10	5.94	3.10	2.85
10-14	13.90	7.70	6.20	7.44	4.30	3.14	6.45	3.40	3.05
15-19	11.35	6.41	4.94	5.65	3.37	2.28	5.70	3.04	2.66
20-24	8.86	4.89	3.97	3.94	2.13	1.81	4.92	2.76	2.16
25-29	6.81	3.32	3.49	3.35	1.57	1.78	3.46	1.75	1.71
30-34	6.47	3.07	3.40	3.18	1.52	1.66	3.29	1.55	1.74
35-39	5.71	2.86	2.85	2.91	1.47	1.44	2.80	1.39	1.40
40-44	5.09	2.70	2.39	2.44	1.29	1.15	2.65	1.41	1.24
45-49	4.14	2.30	1.84	1.97	1.07	.91	2.16	1.23	.93
50-54	3.29	1.78	1.51	1.60	.88	.73	1.68	.90	.78
55-59	2.54	1.40	1.14	1.20	.67	.53	1.34	.72	.62
60-64	1.76	1.06	.70	.89	.55	.34	.86	.51	.36
65 YEARS AND OVER	2.10	1.20	.89	.86	.49	.37	1.24	.71	.52

TABLE-1: PERCENTAGE DISTRIBUTION OF POPULATION BY AGE, SEX AND AREA

AGE GROUP (YEARS)	POPULATION								
	ALL AREAS			RURAL			URBAN		
	TOTAL	MALE	FEMALE	TOTAL	MALE	FEMALE	TOTAL	MALE	FEMALE
1	2	3	4	5	6	7	8	9	10

KHYBER PK

TOTAL	100.00	50.01	49.99	82.92	41.38	41.54	17.08	8.63	8.45
LESS THAN 1 YEAR	1.99	1.03	.96	1.65	.84	.81	.34	.19	.15
1 YEAR BUT LESS THAN 2 YEARS	2.49	1.26	1.23	2.08	1.05	1.03	.41	.21	.20
2-4	9.76	4.87	4.90	8.30	4.16	4.14	1.46	.71	.75
5-9	16.48	8.70	7.78	13.98	7.39	6.59	2.51	1.31	1.19
10-14	14.07	7.57	6.50	11.87	6.41	5.46	2.20	1.16	1.04
15-19	11.75	6.18	5.57	9.66	5.12	4.54	2.09	1.06	1.03
20-24	8.39	3.82	4.57	6.69	2.99	3.70	1.70	.83	.87
25-29	6.57	2.76	3.80	5.27	2.16	3.11	1.30	.60	.70
30-34	5.11	2.14	2.97	4.15	1.70	2.45	.96	.45	.52
35-39	4.81	2.17	2.64	3.94	1.73	2.21	.86	.44	.43
40-44	4.14	1.91	2.23	3.40	1.55	1.86	.73	.36	.37
45-49	3.80	1.93	1.87	3.16	1.61	1.56	.64	.32	.31
50-54	3.14	1.55	1.59	2.55	1.26	1.29	.59	.29	.29
55-59	2.29	1.20	1.10	1.87	.99	.88	.42	.21	.21
60-64	2.04	1.10	.94	1.68	.91	.78	.35	.19	.16
65 YEARS AND OVER	3.16	1.81	1.35	2.66	1.52	1.14	.50	.29	.21

TABLE-1: PERCENTAGE DISTRIBUTION OF POPULATION BY AGE, SEX AND AREA

AGE GROUP (YEARS)	POPULATION								
	ALL AREAS			RURAL			URBAN		
	TOTAL	MALE	FEMALE	TOTAL	MALE	FEMALE	TOTAL	MALE	FEMALE
1	2	3	4	5	6	7	8	9	10

BALUCHISTAN

TOTAL	100.00	53.07	46.93	76.29	40.41	35.88	23.71	12.66	11.05
LESS THAN 1 YEAR	.81	.33	.47	.65	.26	.39	.15	.07	.08
1 YEAR BUT LESS THAN 2 YEARS	2.49	1.07	1.42	1.98	.83	1.15	.51	.24	.27
2-4	11.85	5.53	6.32	9.19	4.25	4.94	2.66	1.28	1.38
5-9	19.55	9.88	9.66	14.96	7.55	7.41	4.59	2.33	2.26
10-14	16.71	9.67	7.04	12.73	7.41	5.32	3.99	2.27	1.72
15-19	9.60	6.07	3.54	7.08	4.51	2.57	2.52	1.55	.97
20-24	5.77	3.31	2.46	4.26	2.41	1.84	1.51	.90	.62
25-29	5.62	2.36	3.26	4.38	1.79	2.59	1.24	.57	.67
30-34	6.84	3.01	3.83	5.32	2.36	2.96	1.51	.65	.87
35-39	6.57	3.55	3.03	5.10	2.76	2.34	1.48	.79	.69
40-44	4.69	2.78	1.90	3.53	2.17	1.36	1.15	.61	.54
45-49	3.33	1.91	1.42	2.37	1.35	1.02	.96	.57	.40
50-54	2.52	1.48	1.04	1.97	1.13	.84	.56	.36	.20
55-59	1.62	.95	.67	1.27	.73	.54	.35	.22	.13
60-64	.95	.54	.41	.76	.46	.30	.19	.08	.11
65 YEARS AND OVER	1.07	.62	.45	.75	.45	.30	.32	.17	.14

TABLE-2: PERCENTAGE DISTRIBUTION OF POPULATION BY SEX, AREA AND PROVINCE

PROVINCE	POPULATION								
	ALL AREAS			RURAL			URBAN		
	TOTAL	MALE	FEMALE	TOTAL	MALE	FEMALE	TOTAL	MALE	FEMALE
1	2	3	4	5	6	7	8	9	10
PAKISTAN	100.00	51.47	48.53	66.44	34.06	32.38	33.56	17.40	16.15
PUNJAB	56.50	28.76	27.75	38.22	19.35	18.87	18.28	9.41	8.88
SINDH	24.60	13.11	11.49	12.87	6.94	5.93	11.73	6.17	5.56
KHYBER PK	14.06	7.03	7.03	11.66	5.82	5.84	2.40	1.21	1.19
BALUCHISTAN	4.84	2.57	2.27	3.70	1.96	1.74	1.15	.61	.54

TABLE-3: PERCENTAGE DISTRIBUTION OF POPULATION BY AGE, SEX, LITERACY AND LEVEL OF EDUCATION

AGE GROUPS (YEARS)	LEVEL OF EDUCATION											
	TOTAL	ILLIT- ERATE	LITER- ATE	NO FORMAL EDUCA- TION	FORMAL EDUCA- TION	NURSE- RY BUT BELOW K.G.	K.G. BUT BELOW PRIM- ARY	PRIMA- RY BUT BELOW MIDDLE	MIDDLE BUT BELOW MATRIC	MATRIC BUT BELOW INTER	INTER BUT BELOW DEGREE	DEGREE , POST GRAD- UATE & Ph.D.
1	2	3	4	5	6	7	8	9	10	11	12	13
PAKISTAN												
BOTH SEXES												
TOTAL - ALL AGES	100.00	54.79	45.21	.43	44.78	.92	8.31	13.25	8.09	7.67	3.39	3.15
TOTAL - 10 YRS & OVER	100.00	42.28	57.72	.52	57.20	.11	7.64	18.43	11.25	10.67	4.72	4.38
TOTAL - 5 YRS & OVER	100.00	47.91	52.09	.50	51.59	1.06	9.57	15.26	9.32	8.84	3.91	3.62
05-09	17.17	12.89	4.29	.07	4.21	.97	3.24					
10-14	15.37	3.96	11.41	.02	11.39	.01	5.00	5.56	.82			
15-19	13.26	3.68	9.58	.05	9.53	.01	.31	2.60	3.56	2.43	.63	
20-24	10.30	3.38	6.92	.06	6.86	.01	.26	1.62	1.22	1.64	1.30	.81
25-29	7.81	3.13	4.68	.03	4.65	.01	.14	1.20	.93	1.12	.49	.76
30-34	6.70	3.03	3.67	.03	3.64	.02	.14	.93	.70	.94	.40	.51
35-39	6.28	3.22	3.06	.04	3.01	.01	.12	.81	.54	.75	.37	.42
40-44	5.44	3.00	2.44	.05	2.39		.09	.70	.43	.57	.26	.33
45-49	4.97	2.89	2.09	.04	2.04	.01	.08	.62	.41	.47	.18	.28
50-54	3.69	2.30	1.38	.03	1.35		.06	.38	.27	.34	.12	.18
55-59	2.95	1.95	.99	.02	.97		.04	.31	.17	.23	.08	.14
60-64	2.26	1.59	.68	.02	.66		.04	.21	.12	.16	.05	.08
65 YEARS AND OVER	3.79	2.88	.91	.03	.88	.01	.07	.31	.15	.19	.05	.11
MALE												
TOTAL-ALL AGES	100.00	45.91	54.09	.46	53.63	.99	9.64	15.40	10.29	9.44	4.04	3.82
TOTAL-10 YEARS & OVER	100.00	30.47	69.53	.56	68.97	.11	9.10	21.40	14.30	13.13	5.61	5.31
TOTAL- 5 YEARS & OVER	100.00	37.88	62.12	.53	61.59	1.14	11.07	17.68	11.82	10.85	4.64	4.39
05-09	17.37	12.70	4.67	.07	4.61	1.05	3.56					
10-14	16.00	3.10	12.90	.02	12.88	.01	5.80	6.21	.86			
15-19	13.75	2.92	10.83	.05	10.78	.01	.35	2.92	4.25	2.64	.61	
20-24	10.15	2.25	7.90	.06	7.84	.01	.33	1.86	1.63	1.83	1.44	.75
25-29	7.04	1.74	5.30	.03	5.28		.18	1.28	1.19	1.31	.55	.76
30-34	5.95	1.70	4.25	.03	4.22	.01	.16	.98	.89	1.13	.47	.58
35-39	5.91	2.01	3.89	.04	3.85	.01	.15	.93	.72	.97	.49	.59
40-44	5.30	2.03	3.27	.05	3.22	.01	.11	.83	.60	.80	.38	.49
45-49	5.03	2.09	2.94	.05	2.89	.01	.11	.83	.59	.69	.24	.43
50-54	3.76	1.72	2.05	.04	2.01		.10	.53	.39	.52	.18	.28
55-59	3.02	1.50	1.53	.03	1.49	.01	.06	.46	.26	.37	.13	.21
60-64	2.46	1.40	1.06	.02	1.04		.05	.33	.19	.27	.07	.12
65 YEARS AND OVER	4.26	2.73	1.53	.04	1.49	.01	.12	.51	.26	.31	.08	.19
FEMALE												
TOTAL ALL AGES	100.00	64.21	35.79	.41	35.39	.84	6.89	10.96	5.76	5.80	2.71	2.43
TOTAL 10 YEARS & OVER	100.00	54.83	45.17	.47	44.70	.10	6.10	15.27	8.02	8.07	3.77	3.38
TOTAL 5 YEARS & OVER	100.00	58.61	41.39	.47	40.92	.97	7.97	12.68	6.66	6.70	3.13	2.81
05-09	16.96	13.08	3.88	.08	3.80	.89	2.91					
10-14	14.69	4.87	9.82	.03	9.79	.01	4.15	4.86	.78			
15-19	12.75	4.50	8.25	.04	8.21	.01	.26	2.27	2.82	2.20	.65	
20-24	10.46	4.59	5.87	.06	5.81	.02	.18	1.36	.78	1.43	1.15	.89
25-29	8.64	4.63	4.01	.04	3.97	.02	.10	1.11	.65	.91	.42	.76
30-34	7.50	4.46	3.05	.03	3.01	.02	.12	.87	.50	.74	.33	.44
35-39	6.68	4.51	2.17	.05	2.12	.01	.09	.69	.35	.53	.23	.23
40-44	5.58	4.03	1.55	.04	1.51		.05	.56	.26	.33	.13	.16
45-49	4.91	3.73	1.18	.03	1.14	.01	.05	.40	.21	.24	.10	.13
50-54	3.60	2.93	.67	.02	.65		.03	.22	.15	.14	.05	.07
55-59	2.87	2.44	.43	.01	.41		.02	.16	.07	.07	.03	.06
60-64	2.06	1.79	.27	.01	.26		.02	.09	.04	.05	.02	.04
65 YEARS AND OVER	3.30	3.05	.25	.02	.23		.01	.09	.04	.06	.01	.03

TABLE-3: PERCENTAGE DISTRIBUTION OF POPULATION BY AGE, SEX, LITERACY AND LEVEL OF EDUCATION

AGE GROUPS (YEARS)	LEVEL OF EDUCATION											
	TOTAL	ILLIT-ERATE	LITER-ATE	NO FORMAL EDUCATION	FORMAL EDUCATION	NURSE-RY BUT BELOW K.G.	K.G. BUT BELOW PRIMARY	PRIMA-RY BUT BELOW MIDDLE	MIDDLE BUT BELOW MATRIC	MATRIC BUT BELOW INTER	INTER BUT BELOW DEGREE	DEGREE, POST GRADUATE & Ph.D.
1	2	3	4	5	6	7	8	9	10	11	12	13
PAKISTAN RURAL												
BOTH SEXES												
TOTAL - ALL AGES	100.00	61.93	38.07	.40	37.67	.99	8.38	12.79	6.84	5.51	1.91	1.25
TOTAL - 10 YRS & OVER	100.00	50.76	49.24	.47	48.76	.13	8.12	18.32	9.79	7.89	2.73	1.79
TOTAL - 5 YRS & OVER	100.00	55.67	44.33	.47	43.87	1.15	9.76	14.90	7.96	6.41	2.22	1.46
05-09	18.67	14.38	4.29	.08	4.21	1.05	3.16					
10-14	15.82	4.91	10.91	.03	10.88	.02	5.10	5.10	.67			
15-19	12.99	4.43	8.56	.04	8.51	.01	.37	2.78	3.18	1.80	.37	
20-24	9.50	3.99	5.50	.05	5.45	.01	.28	1.67	1.08	1.26	.78	.37
25-29	7.50	3.73	3.77	.03	3.74	.01	.17	1.23	.85	.86	.29	.32
30-34	6.47	3.65	2.82	.03	2.79	.02	.15	.95	.57	.67	.22	.21
35-39	6.16	3.82	2.35	.03	2.32	.01	.13	.80	.42	.55	.23	.17
40-44	5.22	3.43	1.79	.04	1.76		.09	.67	.35	.38	.13	.13
45-49	4.75	3.27	1.48	.03	1.45	.01	.08	.58	.28	.31	.09	.10
50-54	3.61	2.64	.97	.03	.94		.07	.36	.20	.21	.04	.06
55-59	2.90	2.19	.72	.02	.69		.05	.30	.13	.15	.03	.03
60-64	2.35	1.86	.49	.02	.47		.04	.19	.10	.11	.02	.02
65 YEARS AND OVER	4.06	3.38	.68	.03	.65		.08	.27	.12	.11	.02	.03
MALE												
TOTAL-ALL AGES	100.00	51.45	48.55	.43	48.12	1.10	10.03	15.66	9.46	7.54	2.61	1.72
TOTAL-10 YEARS & OVER	100.00	36.43	63.57	.53	63.04	.13	9.89	22.44	13.56	10.80	3.74	2.47
TOTAL- 5 YEARS & OVER	100.00	43.66	56.34	.50	55.84	1.28	11.63	18.17	10.98	8.75	3.03	2.00
05-09	19.03	14.16	4.88	.07	4.80	1.17	3.63					
10-14	16.66	3.77	12.89	.02	12.87	.02	6.04	6.03	.78			
15-19	13.76	3.35	10.42	.04	10.37		.42	3.19	4.12	2.21	.43	
20-24	9.04	2.45	6.60	.04	6.56	.01	.35	1.95	1.48	1.46	.95	.36
25-29	6.55	1.96	4.59	.02	4.57		.21	1.36	1.16	1.11	.38	.34
30-34	5.67	2.02	3.66	.03	3.63	.02	.18	1.09	.82	.94	.30	.29
35-39	5.71	2.36	3.35	.03	3.31	.01	.16	1.01	.62	.83	.36	.31
40-44	5.06	2.39	2.68	.04	2.64	.01	.13	.88	.54	.61	.23	.23
45-49	4.81	2.44	2.37	.04	2.33	.01	.11	.84	.47	.54	.16	.19
50-54	3.62	2.03	1.59	.04	1.55		.11	.54	.34	.37	.08	.11
55-59	2.99	1.76	1.23	.04	1.20	.01	.07	.49	.23	.27	.06	.07
60-64	2.54	1.69	.85	.03	.82		.06	.32	.18	.20	.03	.04
65 YEARS AND OVER	4.55	3.30	1.26	.05	1.21	.01	.15	.50	.23	.21	.05	.06
FEMALE												
TOTAL ALL AGES	100.00	72.96	27.04	.37	26.67	.87	6.66	9.78	4.08	3.37	1.16	.75
TOTAL 10 YEARS & OVER	100.00	65.81	34.19	.42	33.77	.13	6.26	13.99	5.83	4.82	1.66	1.08
TOTAL 5 YEARS & OVER	100.00	68.39	31.61	.43	31.17	1.01	7.78	11.43	4.76	3.94	1.36	.88
05-09	18.28	14.61	3.67	.09	3.58	.91	2.67					
10-14	14.94	6.13	8.81	.04	8.77	.01	4.10	4.12	.54			
15-19	12.16	5.58	6.59	.04	6.54	.01	.32	2.35	2.19	1.36	.32	
20-24	9.98	5.63	4.35	.06	4.28	.02	.20	1.38	.66	1.05	.60	.38
25-29	8.51	5.61	2.91	.04	2.87	.02	.13	1.10	.53	.60	.19	.30
30-34	7.31	5.39	1.93	.03	1.90	.02	.12	.80	.30	.39	.13	.14
35-39	6.65	5.35	1.29	.03	1.26	.01	.09	.58	.20	.26	.08	.03
40-44	5.39	4.53	.86	.03	.83		.05	.46	.15	.14	.02	.01
45-49	4.69	4.15	.55	.03	.52		.04	.30	.08	.07	.01	.01
50-54	3.60	3.28	.31	.02	.30		.02	.17	.05	.04	.01	
55-59	2.82	2.64	.17	.01	.16		.01	.10	.03	.01		
60-64	2.14	2.03	.11		.11		.02	.05	.01	.01		
65 YEARS AND OVER	3.53	3.46	.07	.01	.06		.01	.03	.01	.01		

TABLE-3: PERCENTAGE DISTRIBUTION OF POPULATION BY AGE, SEX, LITERACY AND LEVEL OF EDUCATION

AGE GROUPS (YEARS)	LEVEL OF EDUCATION											
	TOTAL	ILLIT-ERATE	LITER-ATE	NO FORMAL EDUCATION	FORMAL EDUCATION	NURSE-RY BUT BELOW K.G.	K.G. BUT BELOW PRIMARY	PRIMA-RY BUT BELOW MIDDLE	MIDDLE BUT BELOW MATRIC	MATRIC BUT BELOW INTER	INTER BUT BELOW DEGREE	DEGREE , POST GRAD- UATE & Ph.D.
1	2	3	4	5	6	7	8	9	10	11	12	13
PAKISTAN URBAN												
BOTH SEXES												
TOTAL - ALL AGES	100.00	40.65	59.35	.50	58.85	.79	8.15	14.14	10.57	11.96	6.34	6.90
TOTAL - 10 YRS & OVER	100.00	26.83	73.17	.59	72.58	.07	6.77	18.63	13.92	15.76	8.35	9.09
TOTAL - 5 YRS & OVER	100.00	33.01	66.99	.57	66.42	.89	9.20	15.96	11.93	13.50	7.15	7.79
05-09	14.30	10.02	4.29	.06	4.23	.83	3.40					
10-14	14.49	2.12	12.37	.01	12.36		4.80	6.44	1.11			
15-19	13.80	2.25	11.55	.05	11.49	.01	.18	2.27	4.29	3.63	1.11	
20-24	11.84	2.22	9.63	.07	9.55	.01	.21	1.52	1.47	2.36	2.31	1.67
25-29	8.41	1.99	6.42	.04	6.38		.09	1.14	1.08	1.61	.86	1.60
30-34	7.15	1.85	5.30	.03	5.26		.12	.90	.95	1.47	.75	1.08
35-39	6.50	2.08	4.42	.06	4.36		.10	.83	.77	1.14	.64	.88
40-44	5.85	2.18	3.68	.06	3.61	.01	.08	.76	.59	.94	.50	.73
45-49	5.40	2.15	3.25	.07	3.18	.01	.07	.70	.65	.78	.34	.63
50-54	3.84	1.66	2.17	.03	2.14		.05	.42	.41	.58	.26	.41
55-59	3.03	1.50	1.53	.02	1.51	.01	.03	.34	.23	.38	.18	.33
60-64	2.11	1.07	1.04	.02	1.02		.02	.26	.16	.27	.10	.19
65 YEARS AND OVER	3.29	1.93	1.36	.03	1.33	.01	.04	.38	.21	.34	.09	.26
MALE												
TOTAL-ALL AGES	100.00	35.07	64.93	.52	64.41	.79	8.89	14.89	11.91	13.17	6.83	7.93
TOTAL-10 YEARS & OVER	100.00	19.78	80.22	.62	79.60	.08	7.68	19.54	15.63	17.29	8.96	10.41
TOTAL- 5 YEARS & OVER	100.00	26.90	73.10	.59	72.52	.89	10.01	16.76	13.41	14.83	7.69	8.93
05-09	14.22	9.93	4.29	.06	4.23	.81	3.42					
10-14	14.76	1.84	12.93	.02	12.90		5.33	6.57	1.00			
15-19	13.71	2.11	11.60	.06	11.55	.01	.22	2.41	4.50	3.44	.95	
20-24	12.24	1.87	10.37	.09	10.28	.01	.28	1.69	1.91	2.53	2.39	1.48
25-29	7.97	1.31	6.65	.03	6.63		.12	1.13	1.25	1.71	.86	1.55
30-34	6.48	1.10	5.38	.03	5.35		.12	.79	1.02	1.49	.79	1.14
35-39	6.28	1.35	4.92	.04	4.88		.12	.79	.89	1.23	.74	1.11
40-44	5.75	1.35	4.40	.07	4.33	.01	.08	.75	.70	1.15	.64	.99
45-49	5.46	1.43	4.04	.08	3.95		.09	.81	.82	.97	.39	.87
50-54	4.04	1.12	2.91	.04	2.87		.07	.52	.48	.82	.37	.61
55-59	3.09	1.00	2.09	.03	2.06	.01	.04	.40	.30	.56	.27	.48
60-64	2.31	.84	1.47	.02	1.45		.04	.35	.22	.42	.14	.28
65 YEARS AND OVER	3.70	1.65	2.06	.03	2.03	.01	.07	.53	.32	.51	.15	.42
FEMALE												
TOTAL ALL AGES	100.00	46.66	53.34	.48	52.86	.79	7.36	13.34	9.12	10.66	5.81	5.78
TOTAL 10 YEARS & OVER	100.00	34.48	65.52	.57	64.95	.06	5.79	17.64	12.06	14.09	7.68	7.64
TOTAL 5 YEARS & OVER	100.00	39.63	60.37	.54	59.83	.90	8.33	15.10	10.33	12.06	6.57	6.54
05-09	14.40	10.11	4.28	.06	4.22	.85	3.37					
10-14	14.20	2.43	11.77	.01	11.76		4.24	6.29	1.24			
15-19	13.89	2.40	11.49	.05	11.43		.14	2.11	4.06	3.83	1.29	
20-24	11.41	2.59	8.82	.06	8.76	.01	.15	1.34	1.00	2.18	2.22	1.87
25-29	8.89	2.72	6.17	.05	6.11	.01	.05	1.15	.89	1.50	.86	1.65
30-34	7.87	2.66	5.21	.04	5.17	.01	.11	1.01	.88	1.44	.71	1.02
35-39	6.73	2.87	3.86	.08	3.79		.07	.88	.63	1.04	.53	.63
40-44	5.96	3.06	2.89	.06	2.84		.07	.77	.47	.71	.35	.45
45-49	5.33	2.93	2.40	.05	2.35	.01	.06	.58	.47	.57	.29	.37
50-54	3.62	2.25	1.37	.02	1.35		.04	.31	.34	.31	.15	.20
55-59	2.96	2.05	.91	.01	.90		.03	.27	.16	.19	.09	.17
60-64	1.90	1.32	.57	.02	.55		.01	.16	.10	.12	.07	.10
65 YEARS AND OVER	2.84	2.23	.61	.04	.57		.01	.21	.10	.15	.02	.07

TABLE-3: PERCENTAGE DISTRIBUTION OF POPULATION BY AGE, SEX, LITERACY AND LEVEL OF EDUCATION

AGE GROUPS (YEARS)	LEVEL OF EDUCATION											
	TOTAL	ILLIT-ERATE	LITER-ATE	NO FORMAL EDUCATION	FORMAL EDUCATION	NURSE-BUT BELOW K.G.	K.G. BUT BELOW PRIMARY	PRIMA-RY BUT BELOW MIDDLE	MIDDLE BUT BELOW MATRIC	MATRIC BUT BELOW INTER	INTER BUT BELOW DEGREE	DEGREE , POST GRAD-UATE & Ph.D.
1	2	3	4	5	6	7	8	9	10	11	12	13
PUNJAB												
BOTH SEXES												
TOTAL - ALL AGES	100.00	53.17	46.83	.47	46.36	.86	7.57	14.22	9.28	8.21	3.37	2.84
TOTAL - 10 YRS & OVER	100.00	40.41	59.59	.58	59.01	.09	6.99	19.48	12.71	11.24	4.61	3.89
TOTAL - 5 YRS & OVER	100.00	46.22	53.78	.54	53.23	.99	8.69	16.33	10.66	9.43	3.87	3.26
05-09	16.14	12.34	3.80	.06	3.74	.91	2.83					
10-14	14.49	3.40	11.09	.02	11.07	.01	4.39	5.65	1.03			
15-19	13.42	3.34	10.07	.05	10.02		.36	2.71	3.82	2.45	.68	
20-24	10.77	3.13	7.64	.07	7.57	.01	.30	1.84	1.47	1.72	1.32	.91
25-29	7.95	2.84	5.11	.04	5.07	.01	.15	1.39	1.10	1.19	.48	.76
30-34	6.45	2.72	3.74	.03	3.71	.01	.13	.99	.80	.98	.36	.44
35-39	6.20	3.07	3.13	.05	3.08	.01	.13	.86	.61	.82	.32	.33
40-44	5.40	2.88	2.52	.05	2.47		.10	.78	.49	.64	.23	.23
45-49	5.29	3.01	2.27	.06	2.22	.01	.08	.73	.51	.54	.16	.19
50-54	3.71	2.24	1.47	.04	1.43		.06	.41	.31	.40	.12	.13
55-59	3.11	2.04	1.08	.03	1.05	.01	.05	.35	.20	.25	.09	.10
60-64	2.44	1.65	.79	.02	.77		.04	.25	.15	.21	.06	.07
65 YEARS AND OVER	4.63	3.57	1.06	.04	1.02	.01	.08	.38	.18	.23	.05	.10
MALE												
TOTAL-ALL AGES	100.00	46.15	53.85	.53	53.32	.95	8.49	15.74	11.62	9.73	3.71	3.07
TOTAL-10 YEARS & OVER	100.00	30.88	69.12	.66	68.46	.11	8.13	21.61	15.95	13.36	5.09	4.21
TOTAL- 5 YEARS & OVER	100.00	38.17	61.83	.60	61.23	1.09	9.75	18.08	13.35	11.18	4.26	3.52
05-09	16.34	12.34	4.00	.05	3.95	1.00	2.96					
10-14	14.95	2.88	12.07	.02	12.05	.01	4.91	6.08	1.06			
15-19	13.66	2.95	10.71	.06	10.65	.01	.40	2.86	4.32	2.48	.58	
20-24	10.57	2.31	8.26	.06	8.19	.01	.39	2.00	1.94	1.77	1.36	.73
25-29	7.32	1.77	5.55	.03	5.52	.01	.19	1.46	1.41	1.34	.50	.61
30-34	5.85	1.69	4.15	.03	4.13	.02	.16	.99	1.03	1.13	.34	.46
35-39	5.85	2.08	3.77	.03	3.74	.01	.17	.87	.81	.99	.41	.48
40-44	5.22	1.94	3.28	.06	3.22	.01	.12	.84	.70	.88	.33	.35
45-49	5.29	2.17	3.12	.07	3.05	.01	.10	.91	.74	.80	.23	.27
50-54	3.83	1.68	2.15	.06	2.09		.09	.55	.46	.61	.19	.19
55-59	3.18	1.53	1.65	.04	1.60	.01	.06	.49	.31	.43	.15	.14
60-64	2.63	1.38	1.26	.03	1.22		.05	.38	.24	.35	.08	.11
65 YEARS AND OVER	5.30	3.44	1.86	.06	1.80	.01	.15	.65	.32	.40	.09	.17
FEMALE												
TOTAL ALL AGES	100.00	60.43	39.57	.42	39.15	.77	6.61	12.65	6.86	6.63	3.02	2.61
TOTAL 10 YEARS & OVER	100.00	50.24	49.76	.49	49.27	.07	5.82	17.27	9.37	9.06	4.12	3.56
TOTAL 5 YEARS & OVER	100.00	54.57	45.43	.48	44.95	.88	7.59	14.52	7.88	7.62	3.47	3.00
05-09	15.93	12.33	3.59	.07	3.52	.83	2.70					
10-14	14.01	3.93	10.08	.02	10.06	.01	3.85	5.20	.99			
15-19	13.17	3.75	9.42	.04	9.38		.31	2.56	3.29	2.43	.79	
20-24	10.98	3.98	7.00	.07	6.93	.01	.21	1.68	.98	1.66	1.28	1.10
25-29	8.59	3.94	4.65	.04	4.61	.01	.10	1.31	.78	1.04	.46	.91
30-34	7.08	3.78	3.30	.03	3.27		.11	.98	.56	.83	.38	.41
35-39	6.56	4.11	2.45	.06	2.40	.01	.09	.85	.40	.64	.23	.18
40-44	5.59	3.85	1.74	.05	1.69		.07	.72	.27	.39	.12	.11
45-49	5.29	3.89	1.40	.04	1.36	.01	.06	.54	.27	.28	.10	.10
50-54	3.59	2.83	.76	.02	.74		.03	.27	.17	.17	.04	.06
55-59	3.04	2.56	.48	.01	.47		.03	.20	.09	.07	.03	.06
60-64	2.24	1.93	.31	.01	.31		.03	.12	.05	.06	.03	.03
65 YEARS AND OVER	3.94	3.70	.24	.02	.22		.01	.09	.03	.05	.01	.03

TABLE-3: PERCENTAGE DISTRIBUTION OF POPULATION BY AGE, SEX, LITERACY AND LEVEL OF EDUCATION

AGE GROUPS (YEARS)	LEVEL OF EDUCATION											
	TOTAL	ILLIT- ERATE	LITER- ATE	NO FORMAL EDUCA- TION	FORMAL EDUCA- TION	NURSE- RY BUT BELOW K.G.	K.G. BUT BELOW PRIM- ARY	PRIMA- RY BUT BELOW MIDDLE	MIDDLE BUT BELOW MATRIC	MATRIC BUT BELOW INTER	INTER BUT BELOW DEGREE	DEGREE , POST GRAD- UATE & Ph.D.
1	2	3	4	5	6	7	8	9	10	11	12	13
PUNJAB RURAL												
BOTH SEXES												
TOTAL - ALL AGES	100.00	59.18	40.82	.44	40.38	.93	7.93	14.03	8.24	6.15	1.91	1.18
TOTAL - 10 YRS & OVER	100.00	47.55	52.45	.54	51.91	.09	7.66	19.66	11.55	8.62	2.68	1.65
TOTAL - 5 YRS & OVER	100.00	52.74	47.26	.51	46.75	1.07	9.19	16.25	9.55	7.13	2.22	1.36
05-09	17.34	13.43	3.91	.06	3.85	1.00	2.85					
10-14	14.88	4.05	10.83	.02	10.81	.01	4.64	5.32	.84			
15-19	13.08	3.85	9.23	.04	9.19		.45	2.92	3.51	1.89	.41	
20-24	10.00	3.65	6.36	.06	6.30	.01	.33	1.92	1.37	1.43	.80	.44
25-29	7.59	3.30	4.29	.04	4.25	.01	.18	1.41	1.06	.95	.30	.33
30-34	6.27	3.28	2.98	.03	2.95	.02	.15	1.02	.68	.72	.20	.18
35-39	6.06	3.58	2.47	.04	2.44	.01	.13	.87	.51	.60	.19	.13
40-44	5.24	3.25	1.99	.04	1.95		.10	.77	.45	.43	.10	.10
45-49	5.05	3.33	1.71	.04	1.67	.01	.08	.69	.37	.38	.09	.06
50-54	3.67	2.57	1.10	.04	1.06		.06	.41	.25	.25	.04	.05
55-59	3.14	2.28	.86	.03	.83	.01	.05	.34	.19	.18	.04	.03
60-64	2.56	1.94	.62	.02	.60		.05	.24	.14	.14	.02	.02
65 YEARS AND OVER	5.13	4.23	.90	.04	.85	.01	.10	.35	.18	.15	.03	.03
MALE												
TOTAL-ALL AGES	100.00	50.82	49.18	.50	48.68	1.05	9.05	15.97	11.03	7.88	2.33	1.38
TOTAL-10 YEARS & OVER	100.00	36.00	64.00	.64	63.36	.11	8.96	22.46	15.51	11.08	3.28	1.95
TOTAL- 5 YEARS & OVER	100.00	43.05	56.95	.57	56.38	1.21	10.48	18.49	12.77	9.12	2.70	1.60
05-09	17.68	13.41	4.27	.05	4.22	1.12	3.10					
10-14	15.39	3.37	12.02	.02	12.01	.01	5.16	5.88	.96			
15-19	13.60	3.20	10.40	.05	10.35		.51	3.11	4.21	2.12	.41	
20-24	9.54	2.46	7.08	.04	7.03		.43	2.04	1.84	1.48	.86	.37
25-29	6.86	1.95	4.90	.03	4.88	.01	.23	1.48	1.41	1.12	.35	.28
30-34	5.61	2.01	3.61	.03	3.57	.03	.17	1.07	.96	.93	.21	.20
35-39	5.61	2.35	3.26	.03	3.23		.18	.94	.75	.85	.27	.23
40-44	5.07	2.25	2.82	.04	2.78		.14	.91	.69	.66	.19	.19
45-49	5.13	2.50	2.63	.05	2.58	.01	.11	.92	.61	.66	.16	.10
50-54	3.69	1.93	1.75	.06	1.69		.10	.56	.42	.44	.08	.09
55-59	3.21	1.76	1.46	.05	1.40	.01	.08	.53	.33	.34	.07	.05
60-64	2.75	1.67	1.07	.04	1.04		.06	.40	.25	.26	.04	.03
65 YEARS AND OVER	5.87	4.19	1.68	.08	1.60	.01	.19	.67	.34	.28	.07	.06
FEMALE												
TOTAL ALL AGES	100.00	67.75	32.25	.39	31.86	.80	6.79	12.05	5.39	4.39	1.49	.96
TOTAL 10 YEARS & OVER	100.00	59.29	40.71	.45	40.27	.07	6.34	16.80	7.52	6.12	2.07	1.34
TOTAL 5 YEARS & OVER	100.00	62.66	37.34	.45	36.89	.93	7.86	13.95	6.24	5.08	1.72	1.11
05-09	17.00	13.46	3.55	.08	3.47	.87	2.60					
10-14	14.35	4.74	9.61	.02	9.59	.01	4.11	4.74	.72			
15-19	12.55	4.51	8.04	.04	8.00	.01	.38	2.73	2.80	1.67	.42	
20-24	10.48	4.86	5.62	.07	5.54	.01	.22	1.80	.90	1.38	.73	.50
25-29	8.34	4.69	3.65	.05	3.60	.01	.13	1.34	.71	.78	.25	.39
30-34	6.94	4.59	2.35	.03	2.32		.13	.96	.39	.50	.18	.16
35-39	6.51	4.84	1.67	.04	1.63	.01	.09	.81	.25	.34	.10	.03
40-44	5.41	4.27	1.14	.03	1.11		.06	.62	.20	.20	.02	.01
45-49	4.96	4.19	.78	.03	.74		.05	.45	.12	.09	.01	.01
50-54	3.65	3.22	.43	.02	.41		.02	.25	.06	.06	.01	
55-59	3.07	2.82	.25	.01	.24		.02	.14	.05	.02		
60-64	2.37	2.21	.15		.15		.03	.07	.02	.02		
65 YEARS AND OVER	4.36	4.27	.09	.01	.08		.01	.03	.01	.02		.01

TABLE-3: PERCENTAGE DISTRIBUTION OF POPULATION BY AGE, SEX, LITERACY AND LEVEL OF EDUCATION

AGE GROUPS (YEARS)	LEVEL OF EDUCATION											
	TOTAL	ILLIT-ERATE	LITER-ATE	NO FORMAL EDUCATION	FORMAL EDUCATION	NURSE-RY BUT BELOW K.G.	K.G. BUT BELOW PRIMARY	PRIMA-RY BUT BELOW MIDDLE	MIDDLE BUT BELOW MATRIC	MATRIC BUT BELOW INTER	INTER BUT BELOW DEGREE	DEGREE, POST GRAD- UATE & Ph.D.
1	2	3	4	5	6	7	8	9	10	11	12	13
PUNJAB URBAN												
BOTH SEXES												
TOTAL - ALL AGES	100.00	40.59	59.41	.54	58.87	.73	6.81	14.63	11.46	12.51	6.41	6.33
TOTAL - 10 YRS & OVER	100.00	26.48	73.52	.65	72.88	.08	5.68	19.12	14.98	16.36	8.38	8.28
TOTAL - 5 YRS & OVER	100.00	32.96	67.04	.61	66.44	.82	7.68	16.51	12.93	14.12	7.24	7.14
05-09	13.68	10.10	3.58	.05	3.53	.75	2.78					
10-14	13.70	2.07	11.62	.02	11.60		3.87	6.33	1.40			
15-19	14.10	2.32	11.78	.06	11.72	.01	.18	2.28	4.43	3.59	1.23	
20-24	12.34	2.08	10.26	.09	10.17	.01	.25	1.69	1.66	2.30	2.39	1.87
25-29	8.68	1.89	6.79	.03	6.76	.01	.07	1.34	1.18	1.68	.84	1.64
30-34	6.83	1.57	5.26	.03	5.24		.10	.93	1.05	1.51	.69	.96
35-39	6.49	2.04	4.45	.06	4.39		.11	.84	.82	1.28	.60	.74
40-44	5.73	2.13	3.61	.09	3.52	.01	.09	.80	.58	1.05	.48	.51
45-49	5.78	2.36	3.42	.08	3.33	.01	.07	.81	.79	.88	.32	.45
50-54	3.81	1.59	2.22	.03	2.19		.05	.43	.45	.69	.26	.30
55-59	3.05	1.54	1.51	.02	1.49	.01	.04	.36	.22	.39	.21	.25
60-64	2.20	1.05	1.14	.02	1.13		.02	.28	.17	.34	.13	.19
65 YEARS AND OVER	3.63	2.23	1.40	.03	1.37	.01	.05	.42	.18	.40	.08	.23
MALE												
TOTAL-ALL AGES	100.00	36.54	63.46	.59	62.87	.76	7.36	15.29	12.85	13.55	6.54	6.54
TOTAL-10 YEARS & OVER	100.00	21.07	78.93	.71	78.22	.11	6.53	19.98	16.80	17.71	8.54	8.54
TOTAL- 5 YEARS & OVER	100.00	28.38	71.62	.66	70.96	.85	8.30	17.25	14.50	15.29	7.38	7.38
05-09	13.66	10.19	3.47	.05	3.43	.76	2.67					
10-14	14.07	1.89	12.17	.02	12.15		4.40	6.49	1.27			
15-19	13.77	2.45	11.32	.08	11.24	.01	.18	2.36	4.56	3.21	.92	
20-24	12.64	2.02	10.62	.10	10.52	.02	.31	1.93	2.13	2.35	2.35	1.43
25-29	8.27	1.41	6.85	.03	6.82		.12	1.43	1.41	1.77	.80	1.29
30-34	6.32	1.07	5.25	.01	5.23		.14	.83	1.17	1.51	.59	.99
35-39	6.33	1.53	4.81	.04	4.76	.01	.14	.74	.92	1.29	.70	.96
40-44	5.53	1.32	4.21	.09	4.12	.01	.08	.69	.72	1.31	.61	.69
45-49	5.61	1.51	4.10	.10	4.00		.06	.89	1.00	1.07	.37	.61
50-54	4.12	1.18	2.94	.05	2.89		.06	.54	.52	.97	.40	.41
55-59	3.11	1.08	2.03	.03	2.00	.02	.03	.41	.27	.61	.33	.34
60-64	2.41	.78	1.62	.02	1.60		.03	.34	.24	.54	.17	.28
65 YEARS AND OVER	4.16	1.95	2.22	.03	2.19	.02	.08	.61	.30	.66	.14	.38
FEMALE												
TOTAL ALL AGES	100.00	44.88	55.12	.49	54.63	.69	6.22	13.93	9.98	11.41	6.28	6.11
TOTAL 10 YEARS & OVER	100.00	32.21	67.79	.58	67.22	.06	4.78	18.21	13.05	14.92	8.21	7.99
TOTAL 5 YEARS & OVER	100.00	37.81	62.19	.55	61.65	.78	7.02	15.72	11.26	12.88	7.09	6.90
05-09	13.70	10.01	3.69	.05	3.64	.74	2.90					
10-14	13.30	2.27	11.04	.01	11.03		3.32	6.16	1.55			
15-19	14.44	2.18	12.26	.04	12.22		.17	2.20	4.30	4.01	1.55	
20-24	12.02	2.14	9.87	.07	9.80	.01	.19	1.44	1.16	2.24	2.42	2.33
25-29	9.11	2.39	6.72	.03	6.69	.01	.03	1.24	.93	1.58	.89	2.00
30-34	7.38	2.10	5.28	.04	5.24		.07	1.03	.91	1.51	.79	.93
35-39	6.65	2.57	4.08	.08	3.99		.08	.95	.72	1.27	.49	.49
40-44	5.95	2.98	2.97	.08	2.88		.10	.91	.42	.78	.34	.33
45-49	5.95	3.26	2.69	.07	2.62	.02	.07	.73	.57	.68	.27	.28
50-54	3.48	2.02	1.46	.02	1.44		.04	.32	.38	.40	.12	.18
55-59	2.99	2.02	.96	.01	.95		.04	.31	.17	.17	.09	.17
60-64	1.97	1.34	.64	.01	.63		.01	.21	.09	.13	.08	.10
65 YEARS AND OVER	3.06	2.52	.54	.03	.51		.01	.22	.06	.12	.02	.07

TABLE-3: PERCENTAGE DISTRIBUTION OF POPULATION BY AGE, SEX, LITERACY AND LEVEL OF EDUCATION

AGE GROUPS (YEARS)	LEVEL OF EDUCATION											
	TOTAL	ILLIT-ERATE	LITER-ATE	NO FORMAL EDUCATION	FORMAL EDUCATION	NURSE-RY BUT BELOW K.G.	K.G. BUT BELOW PRIMARY	PRIMA-RY BUT BELOW MIDDLE	MIDDLE BLEOW MATRIC	MATRIC BUT BELOW INTER	INTER BUT BELOW DEGREE	DEGREE , POST GRAD-UATE & Ph.D.
1	2	3	4	5	6	7	8	9	10	11	12	13

SINDH

BOTH SEXES

TOTAL - ALL AGES	100.00	54.09	45.91	.45	45.46	1.01	8.30	12.80	6.57	7.74	4.32	4.70
TOTAL - 10 YRS & OVER	100.00	41.80	58.20	.50	57.70	.10	7.42	17.78	9.12	10.75	6.00	6.53
TOTAL - 5 YRS & OVER	100.00	47.26	52.74	.52	52.22	1.17	9.54	14.71	7.54	8.89	4.97	5.40
05-09	17.28	12.68	4.59	.11	4.49	1.09	3.40					
10-14	15.97	4.87	11.10	.04	11.06	.02	5.16	5.33	.55			
15-19	13.04	4.09	8.95	.05	8.89	.01	.23	2.52	2.91	2.58	.65	
20-24	10.18	3.58	6.60	.05	6.55		.18	1.48	.89	1.72	1.48	.81
25-29	7.82	3.22	4.60	.03	4.57		.08	1.05	.73	1.13	.65	.94
30-34	7.43	3.17	4.26	.04	4.23	.01	.11	.99	.63	1.03	.63	.83
35-39	6.56	3.11	3.45	.04	3.40	.01	.09	.85	.48	.72	.55	.71
40-44	5.85	3.03	2.82	.04	2.78	.01	.06	.71	.41	.53	.40	.65
45-49	4.75	2.54	2.22	.03	2.18	.01	.07	.57	.31	.39	.24	.59
50-54	3.78	2.24	1.54	.03	1.51	.01	.05	.42	.24	.28	.16	.34
55-59	2.92	1.81	1.11	.02	1.09		.03	.33	.15	.23	.09	.26
60-64	2.02	1.39	.63	.01	.62		.03	.22	.09	.12	.05	.11
65 YEARS AND OVER	2.41	1.53	.88	.03	.85		.05	.26	.16	.17	.06	.17

MALE

TOTAL-ALL AGES	100.00	44.53	55.47	.44	55.03	1.13	9.84	15.34	7.89	9.39	5.34	6.11
TOTAL-10 YEARS & OVER	100.00	29.79	70.21	.49	69.72	.13	8.90	21.13	10.86	12.93	7.35	8.42
TOTAL- 5 YEARS & OVER	100.00	36.82	63.18	.50	62.68	1.29	11.20	17.48	8.98	10.69	6.08	6.96
05-09	17.30	12.19	5.11	.09	5.02	1.18	3.84					
10-14	16.46	3.94	12.51	.03	12.48	.04	6.01	5.91	.52			
15-19	13.70	3.39	10.32	.05	10.27	.01	.30	3.00	3.41	2.82	.72	
20-24	10.45	2.41	8.04	.06	7.99		.25	1.82	1.23	2.07	1.71	.90
25-29	7.10	1.80	5.30	.02	5.28		.10	1.08	.84	1.35	.75	1.16
30-34	6.56	1.71	4.85	.04	4.81	.01	.12	1.04	.72	1.16	.83	.94
35-39	6.12	1.75	4.37	.05	4.32	.01	.12	1.06	.58	.95	.72	.89
40-44	5.77	2.10	3.67	.05	3.62	.01	.10	.94	.47	.67	.55	.90
45-49	4.92	1.88	3.04	.04	2.99	.01	.10	.83	.38	.53	.30	.84
50-54	3.80	1.63	2.17	.03	2.14	.01	.08	.57	.30	.43	.22	.52
55-59	2.99	1.37	1.62	.02	1.60		.05	.50	.20	.33	.12	.39
60-64	2.27	1.36	.91		.91		.05	.35	.12	.17	.07	.15
65 YEARS AND OVER	2.57	1.30	1.27	.02	1.25		.08	.37	.21	.21	.10	.27

FEMALE

TOTAL ALL AGES	100.00	65.00	35.00	.47	34.53	.88	6.55	9.91	5.06	5.87	3.17	3.09
TOTAL 10 YEARS & OVER	100.00	55.75	44.25	.51	43.73	.05	5.70	13.89	7.10	8.23	4.44	4.33
TOTAL 5 YEARS & OVER	100.00	59.40	40.60	.55	40.06	1.02	7.60	11.49	5.87	6.81	3.67	3.58
05-09	17.25	13.26	3.99	.12	3.87	.98	2.89					
10-14	15.40	5.95	9.45	.05	9.40		4.18	4.65	.57			
15-19	12.27	4.91	7.35	.06	7.29	.01	.14	1.96	2.32	2.29	.57	
20-24	9.86	4.94	4.92	.04	4.88		.08	1.07	.49	1.31	1.22	.70
25-29	8.67	4.88	3.79	.05	3.74		.06	1.01	.60	.87	.53	.68
30-34	8.45	4.86	3.58	.04	3.55	.01	.10	.92	.53	.88	.40	.71
35-39	7.07	4.70	2.37	.04	2.33		.05	.62	.37	.45	.35	.49
40-44	5.93	4.10	1.83	.04	1.79		.03	.45	.35	.36	.23	.37
45-49	4.56	3.30	1.27	.02	1.25		.04	.27	.23	.23	.18	.29
50-54	3.74	2.95	.79	.02	.78	.01	.02	.23	.18	.11	.10	.13
55-59	2.84	2.32	.52	.01	.51		.01	.13	.09	.13	.06	.10
60-64	1.73	1.43	.30	.02	.28		.01	.07	.06	.06	.03	.06
65 YEARS AND OVER	2.22	1.80	.43	.03	.39		.01	.13	.09	.12	.01	.04

TABLE-3: PERCENTAGE DISTRIBUTION OF POPULATION BY AGE, SEX, LITERACY AND LEVEL OF EDUCATION

AGE GROUPS (YEARS)	LEVEL OF EDUCATION											
	TOTAL	ILLIT-ERATE	LITER-ATE	NO FORMAL EDUCATION	FORMAL EDUCATION	NURSE-BUT BELOW K.G.	K.G. BELOW PRIMARY	PRIMA-RY BUT BELOW MIDDLE	MIDDLE BUT BELOW MATRIC	MATRIC BUT BELOW INTER	INTER BUT BELOW DEGREE	DEGREE, POST GRADUATE & Ph.D.
1	2	3	4	5	6	7	8	9	10	11	12	13

SINDH RURAL

BOTH SEXES

TOTAL - ALL AGES	100.00	68.43	31.57	.41	31.16	1.21	7.53	11.77	3.53	3.89	1.92	1.30
TOTAL - 10 YRS & OVER	100.00	59.05	40.95	.43	40.52	.15	7.28	17.38	5.21	5.74	2.83	1.92
TOTAL - 5 YRS & OVER	100.00	62.92	37.08	.48	36.60	1.42	8.85	13.83	4.15	4.56	2.26	1.53
05-09	20.42	15.92	4.49	.14	4.35	1.30	3.05					
10-14	16.71	7.55	9.16	.06	9.10	.04	4.71	4.04	.32			
15-19	12.68	6.09	6.59	.06	6.53	.01	.29	2.83	1.79	1.34	.27	
20-24	8.85	4.80	4.05	.04	4.01		.18	1.60	.53	.89	.64	.17
25-29	7.51	4.49	3.02	.01	3.01		.10	1.18	.49	.70	.30	.24
30-34	7.13	4.37	2.76	.02	2.74	.01	.11	1.09	.36	.57	.32	.28
35-39	6.54	4.25	2.29	.03	2.26	.01	.10	.87	.24	.44	.34	.24
40-44	5.48	3.92	1.56	.04	1.52	.01	.07	.65	.18	.20	.21	.20
45-49	4.43	3.24	1.19	.02	1.17	.02	.06	.54	.09	.13	.10	.23
50-54	3.60	2.81	.79	.02	.78	.02	.05	.38	.09	.13	.03	.08
55-59	2.70	2.16	.54	.01	.53		.03	.33	.03	.07	.02	.04
60-64	2.01	1.71	.30	.01	.29		.03	.16	.02	.04	.02	.01
65 YEARS AND OVER	1.93	1.59	.34	.02	.32		.07	.15	.03	.05		.03

MALE

TOTAL-ALL AGES	100.00	55.47	44.53	.38	44.15	1.44	9.75	16.22	5.23	6.15	3.14	2.21
TOTAL-10 YEARS & OVER	100.00	41.79	58.21	.43	57.78	.22	9.44	23.69	7.64	8.97	4.59	3.23
TOTAL- 5 YEARS & OVER	100.00	48.33	51.67	.45	51.22	1.68	11.32	18.82	6.07	7.13	3.64	2.57
05-09	20.55	15.13	5.42	.11	5.32	1.50	3.82					
10-14	17.68	5.90	11.78	.03	11.74	.06	6.00	5.28	.40			
15-19	13.87	4.89	8.98	.07	8.92	.01	.35	3.57	2.63	1.93	.42	
20-24	8.78	2.91	5.86	.03	5.83	.01	.25	2.24	.79	1.36	.94	.24
25-29	6.46	2.30	4.16	.01	4.15		.11	1.40	.66	1.11	.46	.40
30-34	6.26	2.27	3.98	.02	3.96	.01	.15	1.35	.57	.89	.54	.46
35-39	6.04	2.44	3.61	.05	3.56	.02	.15	1.31	.34	.74	.60	.40
40-44	5.30	2.80	2.50	.05	2.45	.02	.10	.99	.27	.35	.37	.36
45-49	4.39	2.41	1.98	.02	1.96	.03	.08	.91	.12	.22	.18	.42
50-54	3.60	2.27	1.33	.02	1.31	.02	.08	.61	.15	.22	.06	.16
55-59	2.77	1.82	.95	.01	.94		.05	.60	.05	.13	.03	.07
60-64	2.28	1.77	.51	.01	.50		.05	.28	.04	.08	.03	.01
65 YEARS AND OVER	2.01	1.41	.60	.02	.58		.12	.28	.05	.08	.01	.05

FEMALE

TOTAL ALL AGES	100.00	83.61	16.39	.44	15.96	.94	4.93	6.57	1.54	1.24	.49	.24
TOTAL 10 YEARS & OVER	100.00	79.73	20.27	.43	19.84	.07	4.69	9.82	2.31	1.86	.73	.36
TOTAL 5 YEARS & OVER	100.00	80.46	19.54	.52	19.02	1.12	5.88	7.83	1.84	1.48	.58	.28
05-09	20.26	16.88	3.38	.18	3.20	1.06	2.14					
10-14	15.54	9.53	6.02	.10	5.92		3.15	2.54	.23			
15-19	11.25	7.54	3.71	.05	3.66	.03	.21	1.93	.77	.64	.09	
20-24	8.94	7.08	1.86	.05	1.81		.10	.82	.21	.32	.27	.09
25-29	8.78	7.13	1.65	.01	1.63		.09	.92	.27	.22	.10	.04
30-34	8.19	6.90	1.30	.02	1.27		.06	.78	.10	.19	.07	.07
35-39	7.14	6.44	.70	.01	.69		.05	.35	.13	.08	.03	.05
40-44	5.69	5.25	.44	.04	.40		.03	.25	.06	.02	.02	.02
45-49	4.48	4.24	.24	.02	.22	.01	.04	.10	.05	.01	.01	.01
50-54	3.60	3.45	.15	.01	.14	.02	.01	.10	.01	.01		
55-59	2.61	2.56	.05	.02	.03		.01	.02			.01	
60-64	1.68	1.65	.04	.01	.03			.02				.01
65 YEARS AND OVER	1.83	1.81	.02	.01	.01							

TABLE-3: PERCENTAGE DISTRIBUTION OF POPULATION BY AGE, SEX, LITERACY AND LEVEL OF EDUCATION

AGE GROUPS (YEARS)	LEVEL OF EDUCATION											
	TOTAL	ILLIT- ERATE	LITER- ATE	NO FORMAL EDUCA- TION	FORMAL EDUCA- TION	NURSE- RY BUT BELOW K.G.	K.G. BUT BELOW PRIM- ARY	PRIMA- RY BUT BELOW MIDDLE	MIDDLE BUT BELOW MATRIC	MATRIC BUT BELOW INTER	INTER BUT BELOW DEGREE	DEGREE , POST GRAD- UATE & Ph.D.
1	2	3	4	5	6	7	8	9	10	11	12	13
SINDH URBAN												
BOTH SEXES												
TOTAL - ALL AGES	100.00	38.34	61.66	.50	61.16	.80	9.15	13.94	9.90	11.98	6.96	8.43
TOTAL - 10 YRS & OVER	100.00	25.06	74.94	.57	74.37	.04	7.56	18.17	12.91	15.62	9.08	11.00
TOTAL - 5 YRS & OVER	100.00	30.84	69.16	.56	68.60	.90	10.26	15.63	11.11	13.43	7.81	9.46
05-09	13.98	9.28	4.70	.07	4.63	.86	3.76					
10-14	15.19	2.06	13.13	.01	13.11	.01	5.64	6.68	.78			
15-19	13.41	1.99	11.42	.05	11.37	.01	.16	2.19	4.08	3.87	1.06	
20-24	11.57	2.30	9.28	.06	9.22		.17	1.35	1.27	2.59	2.36	1.48
25-29	8.15	1.88	6.26	.05	6.21		.07	.91	.98	1.57	1.02	1.67
30-34	7.74	1.90	5.84	.05	5.78	.01	.11	.88	.92	1.51	.95	1.41
35-39	6.58	1.92	4.66	.06	4.60		.07	.83	.73	1.01	.77	1.19
40-44	6.23	2.09	4.14	.04	4.09		.06	.77	.66	.87	.60	1.13
45-49	5.09	1.79	3.30	.05	3.25		.08	.60	.54	.67	.40	.96
50-54	3.96	1.64	2.31	.03	2.28		.05	.45	.41	.45	.30	.61
55-59	3.16	1.45	1.71	.02	1.69		.03	.33	.28	.40	.16	.49
60-64	2.03	1.06	.98	.02	.96		.03	.28	.17	.19	.08	.21
65 YEARS AND OVER	2.91	1.46	1.45	.04	1.41		.03	.36	.29	.30	.11	.31
MALE												
TOTAL-ALL AGES	100.00	32.23	67.77	.50	67.28	.78	9.93	14.35	10.88	13.03	7.81	10.50
TOTAL-10 YEARS & OVER	100.00	17.82	82.18	.55	81.63	.05	8.37	18.58	14.07	16.87	10.10	13.59
TOTAL- 5 YEARS & OVER	100.00	24.36	75.64	.56	75.08	.87	11.08	16.02	12.14	14.54	8.71	11.72
05-09	13.77	9.00	4.77	.08	4.69	.83	3.87					
10-14	15.13	1.82	13.31	.03	13.28	.01	6.02	6.59	.66			
15-19	13.52	1.76	11.76	.02	11.73	.02	.24	2.37	4.26	3.79	1.05	
20-24	12.26	1.86	10.40	.08	10.32		.26	1.37	1.71	2.83	2.53	1.61
25-29	7.78	1.25	6.53	.02	6.51		.09	.74	1.02	1.61	1.07	1.98
30-34	6.89	1.10	5.78	.06	5.73		.08	.71	.88	1.46	1.15	1.45
35-39	6.20	1.00	5.20	.05	5.15		.09	.79	.84	1.17	.85	1.42
40-44	6.28	1.34	4.94	.05	4.88		.10	.88	.69	1.00	.74	1.48
45-49	5.49	1.31	4.18	.07	4.11		.12	.74	.66	.87	.42	1.30
50-54	4.02	.93	3.08	.04	3.04		.08	.53	.46	.66	.39	.92
55-59	3.22	.88	2.34	.03	2.31		.05	.40	.36	.54	.21	.74
60-64	2.26	.92	1.35		1.35		.05	.43	.21	.26	.10	.29
65 YEARS AND OVER	3.17	1.18	1.99	.03	1.97		.05	.46	.39	.35	.20	.52
FEMALE												
TOTAL ALL AGES	100.00	45.14	54.86	.51	54.36	.82	8.28	13.47	8.82	10.80	6.02	6.13
TOTAL 10 YEARS & OVER	100.00	33.23	66.77	.59	66.18	.03	6.65	17.72	11.60	14.21	7.92	8.06
TOTAL 5 YEARS & OVER	100.00	38.11	61.89	.57	61.32	.93	9.35	15.20	9.95	12.19	6.80	6.92
05-09	14.22	9.60	4.61	.06	4.55	.91	3.64					
10-14	15.25	2.33	12.92		12.92		5.22	6.78	.92			
15-19	13.29	2.25	11.04	.08	10.96		.07	1.98	3.88	3.95	1.07	
20-24	10.80	2.79	8.02	.04	7.98		.07	1.33	.78	2.31	2.17	1.32
25-29	8.56	2.60	5.96	.08	5.88		.04	1.09	.93	1.53	.96	1.33
30-34	8.70	2.81	5.90	.05	5.85	.01	.15	1.07	.95	1.58	.74	1.36
35-39	7.00	2.95	4.06	.07	3.98		.05	.89	.60	.83	.68	.94
40-44	6.17	2.94	3.24	.03	3.20	.01	.02	.65	.63	.71	.44	.73
45-49	4.64	2.34	2.30	.03	2.28		.03	.44	.41	.46	.37	.57
50-54	3.89	2.44	1.45	.03	1.42		.02	.36	.35	.21	.21	.27
55-59	3.08	2.08	1.00	.01	.99			.24	.19	.25	.11	.20
60-64	1.77	1.21	.56	.03	.53		.01	.11	.12	.12	.05	.12
65 YEARS AND OVER	2.61	1.78	.83	.06	.78		.01	.25	.18	.24	.01	.08

TABLE-3: PERCENTAGE DISTRIBUTION OF POPULATION BY AGE, SEX, LITERACY AND LEVEL OF EDUCATION

AGE GROUPS (YEARS)	LEVEL OF EDUCATION											
	TOTAL	ILLIT-ERATE	LITER-ATE	NO FORMAL EDUCATION	FORMAL EDUCATION	NURSE-RY BUT BELOW K.G.	K.G. BUT BELOW PRIMARY	PRIMA-RY BUT BELOW MIDDLE	MIDDLE BUT BELOW MATRIC	MATRIC BUT BELOW INTER	INTER BUT BELOW DEGREE	DEGREE , POST GRAD-UATE & Ph.D.
1	2	3	4	5	6	7	8	9	10	11	12	13
KHYBER PK												
BOTH SEXES												
TOTAL - ALL AGES	100.00	61.49	38.51	.29	38.23	.50	8.53	10.98	6.88	6.54	2.49	2.30
TOTAL - 10 YRS & OVER	100.00	49.07	50.93	.33	50.60	.05	8.40	15.86	9.93	9.44	3.59	3.33
TOTAL - 5 YRS & OVER	100.00	55.09	44.91	.34	44.58	.58	9.95	12.81	8.02	7.63	2.90	2.69
05-09	19.22	15.45	3.77	.07	3.70	.54	3.16					
10-14	16.41	4.28	12.13	.02	12.11	.01	5.67	5.83	.60			
15-19	13.70	4.20	9.51	.03	9.48	.01	.23	2.41	3.91	2.41	.52	
20-24	9.78	4.17	5.61	.05	5.56	.01	.19	1.15	.96	1.45	1.16	.65
25-29	7.66	3.90	3.76	.03	3.74		.17	.85	.77	1.00	.32	.63
30-34	5.96	3.49	2.47	.02	2.45	.01	.11	.56	.45	.74	.23	.35
35-39	5.60	3.58	2.02	.02	2.00		.08	.48	.34	.58	.23	.30
40-44	4.82	3.25	1.57	.02	1.55		.04	.42	.28	.44	.17	.20
45-49	4.44	3.08	1.36	.02	1.34		.08	.35	.24	.36	.12	.18
50-54	3.66	2.70	.97	.02	.95		.07	.26	.19	.24	.05	.13
55-59	2.67	2.01	.66	.01	.65		.05	.18	.11	.16	.06	.09
60-64	2.38	1.91	.47	.02	.45		.05	.10	.08	.12	.02	.07
65 YEARS AND OVER	3.68	3.07	.61	.02	.59		.05	.22	.09	.12	.03	.08
MALE												
TOTAL-ALL AGES	100.00	48.46	51.54	.30	51.24	.56	10.37	14.22	9.95	9.30	3.53	3.30
TOTAL-10 YEARS & OVER	100.00	29.94	70.06	.32	69.74	.07	10.63	20.83	14.58	13.63	5.16	4.84
TOTAL- 5 YEARS & OVER	100.00	39.85	60.15	.35	59.80	.65	12.11	16.60	11.62	10.86	4.11	3.85
05-09	20.31	15.99	4.32	.09	4.23	.59	3.64					
10-14	17.67	2.58	15.10	.01	15.09	.01	7.00	7.31	.77			
15-19	14.42	1.86	12.57	.02	12.55		.26	2.96	5.51	3.16	.65	
20-24	8.90	1.79	7.11	.04	7.07		.24	1.45	1.34	1.84	1.50	.70
25-29	6.45	1.50	4.95	.03	4.92		.21	1.00	1.15	1.36	.43	.77
30-34	5.01	1.56	3.45	.02	3.43	.02	.13	.70	.61	1.11	.37	.48
35-39	5.06	2.01	3.05	.02	3.03		.08	.68	.50	.86	.36	.54
40-44	4.45	1.98	2.47	.02	2.45		.06	.58	.42	.75	.29	.34
45-49	4.51	2.16	2.35	.02	2.33	.01	.13	.58	.44	.63	.21	.33
50-54	3.62	1.97	1.66	.02	1.64		.11	.47	.31	.42	.09	.25
55-59	2.80	1.62	1.18	.01	1.16		.09	.29	.22	.30	.10	.16
60-64	2.56	1.74	.82	.03	.79	.01	.07	.18	.16	.21	.04	.12
65 YEARS AND OVER	4.23	3.09	1.14	.02	1.11		.09	.39	.18	.22	.06	.16
FEMALE												
TOTAL ALL AGES	100.00	74.52	25.48	.28	25.20	.44	6.69	7.74	3.80	3.77	1.45	1.30
TOTAL 10 YEARS & OVER	100.00	67.67	32.33	.33	32.00	.03	6.24	11.02	5.41	5.37	2.07	1.86
TOTAL 5 YEARS & OVER	100.00	70.31	29.69	.32	29.37	.52	7.79	9.02	4.43	4.40	1.69	1.52
05-09	18.14	14.92	3.22	.05	3.18	.49	2.69					
10-14	15.15	5.98	9.17	.04	9.13		4.34	4.36	.43			
15-19	12.99	6.53	6.45	.04	6.41	.01	.19	1.86	2.31	1.66	.38	
20-24	10.65	6.55	4.11	.06	4.05	.01	.14	.85	.59	1.06	.82	.59
25-29	8.87	6.29	2.58	.03	2.55		.13	.71	.38	.64	.20	.49
30-34	6.91	5.42	1.49	.02	1.47		.10	.42	.28	.37	.09	.22
35-39	6.14	5.15	.99	.01	.98		.08	.27	.17	.30	.10	.06
40-44	5.19	4.52	.68	.02	.66		.03	.25	.14	.13	.04	.06
45-49	4.36	3.99	.37	.02	.35		.04	.12	.04	.10	.03	.03
50-54	3.70	3.43	.28	.02	.26		.03	.04	.08	.07	.02	.02
55-59	2.55	2.40	.15		.15		.01	.08		.03	.01	.02
60-64	2.19	2.08	.11	.01	.11		.02	.03	.01	.02	.02	.03
65 YEARS AND OVER	3.14	3.06	.09	.01	.08			.04		.02	.01	.01

TABLE-3: PERCENTAGE DISTRIBUTION OF POPULATION BY AGE, SEX, LITERACY AND LEVEL OF EDUCATION

AGE GROUPS (YEARS)	LEVEL OF EDUCATION											
	TOTAL	ILLIT-ERATE	LITER-ATE	NO FORMAL EDUCATION	FORMAL EDUCATION	NURSE-RY BUT BELOW K.G.	K.G. BUT BELOW PRIMARY	PRIMA-RY BUT BELOW MIDDLE	MIDDLE BUT BELOW MATRIC	MATRIC BUT BELOW INTER	INTER BUT BELOW DEGREE	DEGREE , POST GRAD- UATE & Ph.D.
1	2	3	4	5	6	7	8	9	10	11	12	13
KHYBER PK RURAL												
BOTH SEXES												
TOTAL - ALL AGES	100.00	63.58	36.42	.27	36.15	.54	8.51	10.80	6.62	5.90	2.11	1.67
TOTAL - 10 YRS & OVER	100.00	51.63	48.37	.30	48.08	.05	8.53	15.74	9.64	8.60	3.08	2.43
TOTAL - 5 YRS & OVER	100.00	57.40	42.60	.32	42.29	.63	9.96	12.64	7.74	6.90	2.47	1.95
05-09	19.72	15.95	3.77	.08	3.69	.58	3.11					
10-14	16.75	4.55	12.20	.02	12.18	.01	5.74	5.84	.58			
15-19	13.63	4.41	9.21	.03	9.19	.01	.21	2.41	3.86	2.25	.45	
20-24	9.44	4.40	5.03	.05	4.98	.01	.19	1.13	.90	1.31	1.00	.45
25-29	7.43	4.07	3.36	.02	3.34		.16	.82	.71	.88	.29	.46
30-34	5.85	3.59	2.25	.02	2.24	.01	.11	.54	.43	.66	.19	.29
35-39	5.56	3.74	1.82	.01	1.81		.08	.45	.30	.52	.21	.25
40-44	4.80	3.37	1.43	.02	1.41		.05	.41	.27	.41	.13	.13
45-49	4.46	3.25	1.22	.02	1.20		.08	.33	.23	.34	.08	.13
50-54	3.60	2.76	.84	.02	.83		.06	.25	.19	.21	.04	.07
55-59	2.64	2.07	.57	.01	.56		.05	.16	.10	.14	.05	.07
60-64	2.38	2.00	.38	.02	.36		.05	.09	.08	.09	.01	.05
65 YEARS AND OVER	3.75	3.23	.52	.01	.51		.05	.20	.09	.10	.02	.05
MALE												
TOTAL-ALL AGES	100.00	50.13	49.87	.29	49.57	.60	10.44	14.26	9.92	8.72	3.12	2.51
TOTAL-10 YEARS & OVER	100.00	31.67	68.33	.30	68.03	.08	10.88	21.12	14.69	12.92	4.62	3.72
TOTAL- 5 YEARS & OVER	100.00	41.58	58.42	.34	58.07	.71	12.22	16.71	11.62	10.22	3.66	2.94
05-09	20.91	16.54	4.38	.11	4.27	.65	3.62					
10-14	18.15	2.69	15.46	.01	15.45	.02	7.14	7.52	.77			
15-19	14.49	1.87	12.63	.01	12.61	.01	.23	2.99	5.69	3.10	.60	
20-24	8.45	1.91	6.54	.04	6.50		.25	1.42	1.30	1.68	1.32	.52
25-29	6.12	1.59	4.53	.02	4.51		.21	.98	1.08	1.24	.43	.57
30-34	4.81	1.60	3.21	.02	3.19	.03	.12	.69	.62	1.00	.33	.41
35-39	4.90	2.05	2.85	.02	2.83		.08	.67	.45	.80	.34	.48
40-44	4.38	2.04	2.34	.02	2.31		.06	.59	.43	.75	.24	.24
45-49	4.56	2.34	2.22	.01	2.20	.01	.14	.56	.45	.62	.17	.26
50-54	3.56	2.04	1.52	.02	1.50		.12	.47	.31	.38	.07	.14
55-59	2.80	1.74	1.06	.01	1.05		.09	.27	.20	.26	.09	.14
60-64	2.57	1.87	.69	.03	.66		.08	.17	.15	.17	.02	.08
65 YEARS AND OVER	4.30	3.30	1.00	.02	.98		.09	.37	.17	.20	.05	.10
FEMALE												
TOTAL ALL AGES	100.00	76.98	23.02	.25	22.77	.47	6.59	7.36	3.33	3.09	1.11	.82
TOTAL 10 YEARS & OVER	100.00	70.87	29.13	.30	28.83	.03	6.27	10.55	4.77	4.43	1.60	1.18
TOTAL 5 YEARS & OVER	100.00	73.11	26.89	.29	26.60	.55	7.70	8.59	3.89	3.61	1.30	.96
05-09	18.53	15.37	3.16	.05	3.11	.52	2.59					
10-14	15.35	6.39	8.96	.04	8.92		4.35	4.18	.39			
15-19	12.76	6.94	5.82	.04	5.78	.02	.19	1.84	2.04	1.41	.30	
20-24	10.41	6.88	3.53	.05	3.48	.01	.14	.84	.50	.93	.67	.38
25-29	8.73	6.54	2.19	.02	2.17		.12	.67	.35	.53	.15	.36
30-34	6.88	5.58	1.30	.02	1.29		.10	.39	.25	.32	.06	.17
35-39	6.21	5.42	.80	.01	.79		.09	.23	.15	.23	.08	.01
40-44	5.22	4.69	.53	.02	.51		.04	.24	.12	.07	.02	.02
45-49	4.37	4.15	.23	.02	.20		.03	.09	.02	.05		
50-54	3.64	3.47	.18	.02	.15		.01	.03	.07	.04	.01	
55-59	2.48	2.40	.08		.08		.01	.06		.01	.01	
60-64	2.19	2.12	.07		.07		.03	.01		.01		.02
65 YEARS AND OVER	3.21	3.17	.04		.04			.04		.01		

TABLE-3: PERCENTAGE DISTRIBUTION OF POPULATION BY AGE, SEX, LITERACY AND LEVEL OF EDUCATION

AGE GROUPS (YEARS)	LEVEL OF EDUCATION											
	TOTAL	ILLIT- ERATE	LITER- ATE	NO FORMAL EDUCA- TION	FORMAL EDUCA- TION	NURSE- RY BUT BELOW K.G.	K.G. BUT BELOW PRIM- ARY	PRIMA- RY BUT BELOW MIDDLE	MIDDLE BUT BELOW MATRIC	MATRIC BUT BELOW INTER	INTER BUT BELOW DEGREE	DEGREE , POST GRAD- UATE & Ph.D.
1	2	3	4	5	6	7	8	9	10	11	12	13
KHYBER PK URBAN												
BOTH SEXES												
TOTAL - ALL AGES	100.00	51.32	48.68	.37	48.31	.33	8.63	11.85	8.15	9.64	4.31	5.40
TOTAL - 10 YRS & OVER	100.00	37.29	62.71	.46	62.25	.04	7.81	16.38	11.26	13.33	5.96	7.47
TOTAL - 5 YRS & OVER	100.00	44.07	55.93	.42	55.51	.38	9.92	13.62	9.36	11.08	4.95	6.21
05-09	16.87	13.07	3.80	.04	3.76	.34	3.42					
10-14	14.79	2.99	11.80		11.80		5.34	5.78	.68			
15-19	14.07	3.15	10.92	.04	10.88		.30	2.40	4.15	3.18	.86	
20-24	11.42	3.07	8.35	.05	8.31	.01	.15	1.26	1.27	2.13	1.92	1.57
25-29	8.75	3.04	5.71	.07	5.64		.21	1.01	1.02	1.54	.43	1.42
30-34	6.49	3.01	3.48	.02	3.46		.12	.66	.50	1.13	.42	.63
35-39	5.81	2.84	2.97	.04	2.93		.06	.60	.49	.88	.33	.56
40-44	4.94	2.68	2.25	.01	2.25		.02	.44	.34	.58	.33	.53
45-49	4.30	2.28	2.02	.01	2.01		.08	.44	.27	.50	.29	.43
50-54	3.96	2.41	1.55	.02	1.53		.09	.29	.20	.41	.11	.42
55-59	2.84	1.73	1.12	.03	1.09		.05	.28	.18	.29	.10	.19
60-64	2.38	1.48	.90	.04	.86	.01	.03	.17	.11	.25	.08	.20
65 YEARS AND OVER	3.36	2.32	1.04	.06	.98		.05	.28	.14	.19	.08	.26
MALE												
TOTAL-ALL AGES	100.00	40.45	59.55	.32	59.23	.34	10.08	14.03	10.13	12.09	5.46	7.10
TOTAL-10 YEARS & OVER	100.00	22.17	77.83	.43	77.40	.07	9.52	19.49	14.07	16.80	7.59	9.86
TOTAL- 5 YEARS & OVER	100.00	31.71	68.29	.37	67.92	.39	11.56	16.09	11.62	13.86	6.27	8.14
05-09	17.47	13.41	4.06	.02	4.04	.33	3.70					
10-14	15.43	2.02	13.41		13.41		6.36	6.29	.76			
15-19	14.09	1.80	12.28	.03	12.25		.38	2.85	4.67	3.43	.92	
20-24	11.01	1.23	9.78	.03	9.75		.18	1.60	1.52	2.59	2.31	1.55
25-29	8.01	1.07	6.94	.07	6.86	.01	.20	1.11	1.46	1.92	.42	1.74
30-34	5.94	1.38	4.56	.02	4.54		.15	.78	.59	1.62	.60	.80
35-39	5.82	1.83	3.99	.04	3.95		.10	.74	.74	1.12	.45	.80
40-44	4.82	1.73	3.09	.01	3.08		.04	.54	.40	.74	.56	.80
45-49	4.31	1.36	2.95	.02	2.93		.13	.64	.40	.66	.42	.68
50-54	3.91	1.60	2.31	.02	2.29	.01	.07	.45	.29	.59	.14	.73
55-59	2.78	1.05	1.73	.03	1.71		.10	.37	.34	.45	.19	.26
60-64	2.53	1.09	1.44	.02	1.42	.03	.06	.23	.20	.44	.15	.31
65 YEARS AND OVER	3.89	2.13	1.77	.06	1.70		.09	.49	.24	.30	.11	.46
FEMALE												
TOTAL ALL AGES	100.00	62.43	37.57	.41	37.16	.31	7.15	9.62	6.12	7.14	3.13	3.67
TOTAL 10 YEARS & OVER	100.00	52.58	47.42	.49	46.93	.02	6.09	13.23	8.41	9.82	4.31	5.05
TOTAL 5 YEARS & OVER	100.00	56.75	43.25	.47	42.78	.36	8.23	11.08	7.04	8.22	3.61	4.23
05-09	16.27	12.72	3.54	.06	3.49	.35	3.14					
10-14	14.14	3.98	10.16		10.15		4.30	5.26	.60			
15-19	14.06	4.54	9.52	.05	9.47		.21	1.93	3.63	2.92	.79	
20-24	11.84	4.95	6.89	.07	6.82	.01	.12	.91	1.02	1.65	1.53	1.59
25-29	9.51	5.06	4.45	.06	4.39		.21	.92	.57	1.15	.45	1.10
30-34	7.06	4.68	2.37	.01	2.36		.10	.55	.41	.62	.24	.45
35-39	5.81	3.87	1.93	.04	1.89		.02	.46	.25	.64	.21	.32
40-44	5.06	3.66	1.39		1.39			.34	.27	.42	.10	.26
45-49	4.29	3.21	1.07		1.07		.04	.24	.13	.34	.15	.17
50-54	4.01	3.24	.78	.03	.75		.10	.13	.11	.22	.08	.11
55-59	2.91	2.43	.48	.03	.45		.01	.19	.01	.13	.01	.11
60-64	2.23	1.88	.35	.05	.29			.11	.02	.06	.01	.09
65 YEARS AND OVER	2.82	2.52	.30	.06	.24			.05	.03	.07	.04	.04

TABLE-3: PERCENTAGE DISTRIBUTION OF POPULATION BY AGE, SEX, LITERACY AND LEVEL OF EDUCATION

AGE GROUPS (YEARS)	LEVEL OF EDUCATION											
	TOTAL	ILLIT-ERATE	LITER-ATE	NO FORMAL EDUCATION	FORMAL EDUCATION	NURSE-RY BUT BELOW K.G.	K.G. BELOW PRIMARY	PRIMA-RY BUT BELOW MIDDLE	MIDDLE BLEOW MATRIC	MATRIC BUT INTER	INTER BUT BELOW DEGREE	DEGREE , POST GRAD-UATE & Ph.D.
1	2	3	4	5	6	7	8	9	10	11	12	13
BALUCHISTAN												
BOTH SEXES												
TOTAL - ALL AGES	100.00	57.86	42.14	.33	41.80	2.36	16.28	10.63	5.41	4.33	1.57	1.23
TOTAL - 10 YRS & OVER	100.00	48.52	51.48	.37	51.11	.58	15.07	16.28	8.28	6.62	2.40	1.88
TOTAL - 5 YRS & OVER	100.00	50.34	49.66	.39	49.27	2.78	19.19	12.53	6.37	5.10	1.85	1.45
05-09	23.04	13.00	10.04	.11	9.93	2.34	7.60					
10-14	19.70	4.95	14.75	.01	14.74	.01	9.45	4.86	.41			
15-19	11.32	4.09	7.23	.02	7.20	.02	.35	2.40	2.91	1.39	.14	
20-24	6.80	3.06	3.75	.03	3.72	.06	.31	1.07	.62	.85	.59	.22
25-29	6.63	4.03	2.60	.04	2.55	.11	.28	.78	.45	.51	.21	.21
30-34	8.06	4.80	3.26	.04	3.22	.14	.42	1.04	.60	.62	.19	.22
35-39	7.75	4.50	3.25	.06	3.19	.07	.29	.99	.60	.65	.34	.24
40-44	5.52	3.55	1.98	.05	1.93	.01	.18	.59	.32	.44	.16	.24
45-49	3.93	2.62	1.31	.02	1.29	.01	.11	.38	.21	.30	.12	.16
50-54	2.98	2.18	.79	.01	.79		.15	.18	.15	.16	.05	.08
55-59	1.91	1.54	.37	.01	.37		.02	.16	.04	.08	.03	.04
60-64	1.12	.94	.18	.01	.17		.02	.05	.03	.04	.01	.02
65 YEARS AND OVER	1.26	1.10	.16		.16		.01	.04	.04	.06		.02
MALE												
TOTAL-ALL AGES	100.00	43.26	56.74	.31	56.43	1.97	19.46	15.01	8.56	6.88	2.54	2.01
TOTAL-10 YEARS & OVER	100.00	30.78	69.22	.34	68.88	.09	17.56	21.97	12.53	10.07	3.72	2.94
TOTAL- 5 YEARS & OVER	100.00	34.74	65.26	.35	64.91	2.27	22.39	17.27	9.85	7.91	2.92	2.31
05-09	21.42	10.55	10.87	.08	10.79	2.20	8.59					
10-14	20.97	2.68	18.29		18.29		11.42	6.32	.55			
15-19	13.15	3.02	10.12	.01	10.11	.01	.37	3.10	4.39	2.05	.20	
20-24	7.18	1.91	5.26	.03	5.24	.01	.21	1.57	.98	1.28	.90	.30
25-29	5.12	1.67	3.45	.04	3.41		.27	1.02	.71	.76	.35	.30
30-34	6.52	2.09	4.43	.02	4.41		.45	1.37	.92	1.00	.31	.36
35-39	7.69	2.71	4.97	.06	4.92	.04	.29	1.63	.96	1.07	.55	.38
40-44	6.03	2.78	3.25	.06	3.19		.29	.93	.54	.75	.25	.44
45-49	4.15	2.09	2.06	.02	2.04	.01	.16	.60	.36	.44	.20	.27
50-54	3.22	1.88	1.34	.01	1.33		.26	.30	.26	.27	.09	.15
55-59	2.05	1.40	.65	.01	.64		.03	.27	.08	.14	.04	.07
60-64	1.17	.88	.30	.02	.28		.03	.09	.04	.07	.03	.03
65 YEARS AND OVER	1.34	1.07	.27		.27		.01	.06	.06	.10	.01	.03
FEMALE												
TOTAL ALL AGES	100.00	74.37	25.63	.37	25.26	2.80	12.69	5.68	1.84	1.44	.47	.34
TOTAL 10 YEARS & OVER	100.00	70.66	29.34	.40	28.94	1.19	11.95	9.18	2.98	2.32	.77	.55
TOTAL 5 YEARS & OVER	100.00	68.93	31.07	.44	30.62	3.39	15.38	6.89	2.23	1.74	.57	.41
05-09	24.97	15.91	9.05	.14	8.91	2.50	6.41					
10-14	18.18	7.66	10.52	.01	10.51	.03	7.11	3.12	.26			
15-19	9.14	5.36	3.78	.04	3.74	.03	.32	1.55	1.15	.60	.08	
20-24	6.35	4.42	1.94	.02	1.91	.13	.43	.47	.20	.33	.22	.12
25-29	8.42	6.84	1.58	.05	1.53	.25	.30	.49	.13	.21	.05	.10
30-34	9.90	8.02	1.87	.07	1.80	.30	.38	.65	.20	.17	.04	.06
35-39	7.82	6.63	1.18	.05	1.13	.11	.29	.24	.17	.16	.09	.06
40-44	4.92	4.46	.46	.03	.42	.03	.05	.17	.05	.07	.05	.01
45-49	3.67	3.26	.41	.02	.39		.05	.11	.03	.13	.03	.04
50-54	2.69	2.54	.15		.15	.01	.03	.04	.02	.03		
55-59	1.74	1.70	.05		.05			.02		.01	.01	
60-64	1.06	1.01	.05		.05		.01		.01	.02		.01
65 YEARS AND OVER	1.16	1.12	.03		.03				.01	.01		

TABLE-3: PERCENTAGE DISTRIBUTION OF POPULATION BY AGE, SEX, LITERACY AND LEVEL OF EDUCATION

AGE GROUPS (YEARS)	LEVEL OF EDUCATION											
	TOTAL	ILLIT-ERATE	LITER-ATE	NO FORMAL EDUCATION	FORMAL EDUCATION	NURSE-RY BUT BELOW K.G.	K.G. BUT BELOW PRIMARY	PRIMA-RY BUT BELOW MIDDLE	MIDDLE BLEOW BUT INTER	MATRIC BUT BELOW DEGREE	INTER BUT BELOW DEGREE	DEGREE , POST GRAD- UATE & Ph.D.
1	2	3	4	5	6	7	8	9	10	11	12	13
BALOCHISTAN RURAL												
BOTH SEXES												
TOTAL - ALL AGES	100.00	62.54	37.46	.37	37.09	2.26	15.62	9.80	4.52	3.21	1.12	.55
TOTAL - 10 YRS & OVER	100.00	54.31	45.69	.43	45.26	.67	15.00	15.10	6.96	4.95	1.73	.85
TOTAL - 5 YRS & OVER	100.00	55.67	44.33	.44	43.89	2.68	18.49	11.60	5.35	3.80	1.33	.65
05-09	23.20	13.96	9.24	.11	9.13	2.16	6.97					
10-14	19.74	5.98	13.75	.01	13.75	.02	9.26	4.18	.30			
15-19	10.99	4.77	6.21	.03	6.19	.01	.37	2.32	2.42	.98	.08	
20-24	6.60	3.47	3.14	.04	3.10	.08	.34	1.04	.57	.60	.38	.09
25-29	6.80	4.49	2.30	.05	2.25	.14	.30	.80	.40	.38	.16	.06
30-34	8.26	5.24	3.02	.05	2.97	.17	.45	1.02	.57	.52	.14	.10
35-39	7.91	4.98	2.93	.06	2.86	.07	.31	.94	.51	.60	.28	.15
40-44	5.48	3.81	1.67	.06	1.61	.01	.18	.54	.24	.37	.12	.15
45-49	3.68	2.77	.91	.01	.90	.01	.10	.33	.16	.15	.09	.06
50-54	3.05	2.39	.66	.01	.65	.01	.17	.17	.12	.10	.04	.04
55-59	1.97	1.69	.28	.01	.27		.01	.17	.03	.05	.02	
60-64	1.17	1.02	.15	.01	.14		.02	.05	.02	.04	.01	
65 YEARS AND OVER	1.17	1.10	.06		.06		.01	.03	.02	.01		
MALE												
TOTAL-ALL AGES	100.00	47.26	52.74	.35	52.39	1.88	19.45	14.75	7.70	5.59	2.01	1.01
TOTAL-10 YEARS & OVER	100.00	35.79	64.21	.40	63.81	.09	18.12	21.65	11.31	8.20	2.94	1.49
TOTAL- 5 YEARS & OVER	100.00	39.23	60.77	.41	60.36	2.17	22.41	16.99	8.87	6.44	2.31	1.17
05-09	21.53	11.15	10.38	.09	10.29	2.10	8.19					
10-14	21.12	3.29	17.83		17.83		11.63	5.76	.43			
15-19	12.86	3.65	9.21	.01	9.20		.38	3.18	3.93	1.56	.14	
20-24	6.88	2.26	4.62	.04	4.58	.01	.21	1.60	.93	.99	.67	.17
25-29	5.11	1.92	3.19	.05	3.14		.28	1.14	.71	.63	.28	.10
30-34	6.73	2.44	4.29	.02	4.27		.50	1.46	.95	.94	.25	.18
35-39	7.87	3.13	4.74	.08	4.66	.05	.33	1.63	.86	1.04	.48	.26
40-44	6.18	3.27	2.91	.08	2.83		.32	.93	.43	.66	.22	.27
45-49	3.84	2.27	1.57		1.57	.01	.19	.55	.29	.26	.16	.11
50-54	3.22	2.07	1.15	.01	1.14		.28	.30	.23	.18	.07	.08
55-59	2.08	1.58	.50	.02	.48		.02	.29	.05	.08	.03	.01
60-64	1.31	1.04	.27	.02	.25		.03	.10	.03	.07	.02	
65 YEARS AND OVER	1.28	1.16	.12		.12		.01	.05	.03	.02		
FEMALE												
TOTAL ALL AGES	100.00	79.75	20.25	.40	19.86	2.69	11.31	4.23	.93	.54	.13	.03
TOTAL 10 YEARS & OVER	100.00	77.48	22.52	.47	22.05	1.40	11.09	6.89	1.52	.88	.22	.05
TOTAL 5 YEARS & OVER	100.00	75.28	24.72	.48	24.24	3.28	13.80	5.16	1.14	.66	.16	.03
05-09	25.20	17.32	7.87	.13	7.74	2.23	5.51					
10-14	18.09	9.20	8.89	.01	8.88	.04	6.42	2.29	.14			
15-19	8.75	6.10	2.65	.05	2.60	.03	.36	1.29	.62	.29	.01	
20-24	6.27	4.90	1.36	.03	1.33	.15	.50	.38	.13	.13	.04	.01
25-29	8.80	7.56	1.24	.06	1.18	.32	.32	.40	.04	.08	.02	
30-34	10.09	8.57	1.51	.09	1.42	.38	.38	.50	.11	.02	.02	.01
35-39	7.95	7.18	.77	.05	.72	.10	.27	.13	.09	.08	.04	.01
40-44	4.64	4.44	.20	.03	.16	.02	.01	.07	.01	.03	.01	
45-49	3.48	3.36	.13	.03	.10			.06		.02	.01	
50-54	2.85	2.78	.07		.07	.01	.03	.03				
55-59	1.84	1.82	.02		.02			.02				
60-64	1.01	1.00	.01		.01		.01					
65 YEARS AND OVER	1.03	1.03										

TABLE-3: PERCENTAGE DISTRIBUTION OF POPULATION BY AGE, SEX, LITERACY AND LEVEL OF EDUCATION

AGE GROUPS (YEARS)	LEVEL OF EDUCATION											
	TOTAL	ILLIT-ERATE	LITER-ATE	NO FORMAL EDUCATION	FORMAL EDUCATION	NURSE-RY BUT BELOW K.G.	K.G. BUT BELOW PRIMARY	PRIMA-RY BUT BELOW MIDDLE	MIDDLE BUT BELOW MATRIC	MATRIC BUT BELOW INTER	INTER BUT BELOW DEGREE	DEGREE , POST UATE & Ph.D.
1	2	3	4	5	6	7	8	9	10	11	12	13

BALUCHISTAN URBAN

BOTH SEXES

TOTAL - ALL AGES	100.00	42.82	57.18	.21	56.97	2.67	18.41	13.31	8.27	7.90	3.00	3.40
TOTAL - 10 YRS & OVER	100.00	30.37	69.63	.18	69.45	.27	15.28	19.99	12.42	11.87	4.51	5.11
TOTAL - 5 YRS & OVER	100.00	33.47	66.53	.25	66.28	3.10	21.42	15.49	9.62	9.19	3.50	3.96
05-09	22.52	9.94	12.58	.11	12.47	2.89	9.58					
10-14	19.56	1.68	17.88		17.87		10.07	7.02	.79			
15-19	12.37	1.94	10.43	.01	10.41	.03	.28	2.63	4.46	2.67	.34	
20-24	7.43	1.76	5.67		5.67	.02	.21	1.16	.81	1.63	1.24	.60
25-29	6.09	2.54	3.54	.01	3.53	.02	.22	.71	.58	.93	.38	.69
30-34	7.42	3.40	4.02	.01	4.01	.03	.34	1.12	.68	.92	.32	.60
35-39	7.25	3.00	4.25	.03	4.21	.06	.25	1.15	.88	.82	.54	.51
40-44	5.66	2.72	2.94	.01	2.93	.03	.16	.73	.57	.65	.26	.54
45-49	4.73	2.16	2.57	.04	2.53	.01	.14	.53	.37	.75	.23	.50
50-54	2.74	1.51	1.23	.01	1.22		.11	.22	.24	.36	.09	.20
55-59	1.72	1.06	.66		.66		.03	.12	.08	.19	.06	.17
60-64	.95	.67	.28	.01	.28		.02	.04	.06	.07	.03	.07
65 YEARS AND OVER	1.55	1.08	.47		.47			.06	.10	.21	.02	.07

MALE

TOTAL-ALL AGES	100.00	30.51	69.49	.16	69.33	2.24	19.50	15.85	11.30	11.00	4.24	5.19
TOTAL-10 YEARS & OVER	100.00	14.97	85.03	.17	84.86	.07	15.79	22.98	16.38	15.95	6.15	7.53
TOTAL- 5 YEARS & OVER	100.00	20.48	79.52	.19	79.34	2.57	22.32	18.14	12.93	12.59	4.86	5.94
05-09	21.08	8.66	12.42	.05	12.37	2.51	9.86					
10-14	20.50	.75	19.75		19.75		10.74	8.10	.91			
15-19	14.05	1.03	13.02	.03	13.00	.02	.33	2.84	5.85	3.60	.37	
20-24	8.11	.81	7.30		7.30		.20	1.47	1.14	2.18	1.61	.70
25-29	5.13	.86	4.28		4.28		.24	.63	.72	1.17	.59	.92
30-34	5.85	.98	4.87	.01	4.86		.28	1.11	.84	1.19	.52	.93
35-39	7.11	1.38	5.73		5.73		.17	1.62	1.26	1.15	.79	.75
40-44	5.56	1.21	4.35		4.35	.01	.18	.92	.90	1.03	.34	.97
45-49	5.13	1.50	3.62	.07	3.56	.02	.08	.75	.59	1.00	.34	.78
50-54	3.21	1.27	1.94	.02	1.92		.17	.32	.36	.56	.15	.36
55-59	1.96	.84	1.11		1.11		.06	.21	.15	.31	.09	.30
60-64	.75	.38	.38	.01	.37		.03	.07	.06	.06	.04	.11
65 YEARS AND OVER	1.55	.80	.75		.75		.01	.10	.14	.35	.03	.13

FEMALE

TOTAL ALL AGES	100.00	56.92	43.08	.27	42.81	3.15	17.16	10.41	4.80	4.35	1.58	1.35
TOTAL 10 YEARS & OVER	100.00	49.41	50.59	.19	50.40	.53	14.65	16.29	7.51	6.82	2.48	2.12
TOTAL 5 YEARS & OVER	100.00	48.90	51.10	.32	50.78	3.74	20.35	12.34	5.69	5.16	1.88	1.61
05-09	24.24	11.47	12.77	.17	12.60	3.34	9.26					
10-14	18.44	2.78	15.66	.01	15.65		9.28	5.74	.64			
15-19	10.38	3.03	7.35		7.35	.04	.22	2.38	2.82	1.58	.30	
20-24	6.62	2.88	3.74		3.74	.05	.24	.78	.42	.96	.80	.49
25-29	7.22	4.54	2.67	.03	2.64	.04	.21	.80	.42	.63	.13	.41
30-34	9.29	6.28	3.02	.01	3.00	.07	.41	1.14	.49	.61	.09	.21
35-39	7.41	4.92	2.48	.07	2.41	.14	.35	.60	.42	.43	.25	.23
40-44	5.79	4.51	1.28	.03	1.25	.05	.15	.50	.17	.20	.16	.03
45-49	4.26	2.94	1.31		1.31		.20	.28	.11	.45	.10	.17
50-54	2.19	1.80	.39		.39	.01	.05	.09	.09	.12	.01	.02
55-59	1.44	1.31	.12		.12			.02		.05	.03	.02
60-64	1.18	1.01	.17		.17				.05	.08	.01	.03
65 YEARS AND OVER	1.55	1.42	.13		.13			.02	.05	.05		.01

TABLE-4: PERCENTAGE DISTRIBUTION OF POPULATION 10 YEARS OF AGE AND OVER
BY AGE, SEX, AND MARITAL STATUS

AGE GROUPS (YEARS)	MARITAL STATUS				
	TOTAL	NEVER MARRIED	MARRIED	WIDOW / WIDOWER	DIVORCED
1	2	3	4	5	6
PAKISTAN					
BOTH SEXES					
TOTAL (ALL AGES)	100.00	60.71	36.38	2.72	.19
TOTAL (10 YEARS AND OVER)	100.00	45.34	50.61	3.78	.26
10-14	100.00	99.88	.10		.01
15-19	100.00	94.37	5.56	.03	.04
20-24	100.00	64.07	35.61	.11	.21
25-29	100.00	26.82	72.50	.34	.34
30-34	100.00	8.07	90.73	.74	.46
35-39	100.00	3.01	95.07	1.44	.48
40-44	100.00	1.78	95.39	2.31	.52
45-49	100.00	1.22	93.26	5.04	.48
50-54	100.00	.85	90.40	8.45	.30
55-59	100.00	.72	84.50	14.31	.47
60-64	100.00	1.07	78.76	19.67	.50
65 YEARS AND OVER	100.00	.66	62.07	36.84	.43
MALE					
TOTAL (ALL AGES)	100.00	64.26	33.99	1.60	.15
TOTAL (10 YEARS AND OVER)	100.00	50.32	47.24	2.23	.21
10-14	100.00	99.88	.10		.02
15-19	100.00	98.04	1.92	.02	.02
20-24	100.00	79.08	20.67	.13	.13
25-29	100.00	39.80	59.80	.21	.20
30-34	100.00	12.56	86.59	.43	.42
35-39	100.00	4.10	94.57	.80	.53
40-44	100.00	2.10	96.51	.96	.43
45-49	100.00	1.24	96.04	2.41	.31
50-54	100.00	.95	95.38	3.46	.21
55-59	100.00	.71	92.38	6.40	.51
60-64	100.00	1.32	88.57	9.66	.45
65 YEARS AND OVER	100.00	.86	75.22	23.62	.31
FEMALE					
TOTAL (ALL AGES)	100.00	56.95	38.92	3.90	.23
TOTAL (10 YEARS AND OVER)	100.00	40.05	54.19	5.44	.32
10-14	100.00	99.89	.10	.01	
15-19	100.00	90.15	9.75	.04	.06
20-24	100.00	48.54	51.08	.09	.29
25-29	100.00	15.53	83.55	.46	.45
30-34	100.00	4.28	94.23	1.01	.49
35-39	100.00	1.98	95.54	2.05	.43
40-44	100.00	1.46	94.25	3.69	.60
45-49	100.00	1.20	90.21	7.91	.67
50-54	100.00	.75	84.84	14.02	.39
55-59	100.00	.72	75.63	23.22	.43
60-64	100.00	.76	66.26	32.42	.56
65 YEARS AND OVER	100.00	.39	43.94	55.07	.60

TABLE-4: PERCENTAGE DISTRIBUTION OF POPULATION 10 YEARS OF AGE AND OVER
BY AGE, SEX, AND MARITAL STATUS

AGE GROUPS (YEARS)	MARITAL STATUS				
	TOTAL	NEVER MARRIED	MARRIED	WIDOW / WIDOWER	DIVORCED
1	2	3	4	5	6
PAKISTAN RURAL					
BOTH SEXES					
TOTAL (ALL AGES)	100.00	60.92	36.21	2.64	.22
TOTAL (10 YEARS AND OVER)	100.00	44.05	51.85	3.78	.31
10-14	100.00	99.88	.10		.01
15-19	100.00	93.02	6.93	.01	.04
20-24	100.00	57.61	42.05	.13	.20
25-29	100.00	22.03	77.23	.33	.41
30-34	100.00	6.26	92.49	.70	.55
35-39	100.00	2.74	95.47	1.24	.54
40-44	100.00	1.72	95.40	2.26	.62
45-49	100.00	1.00	93.80	4.65	.54
50-54	100.00	.89	90.84	7.86	.42
55-59	100.00	.63	85.17	13.55	.65
60-64	100.00	.94	79.52	18.90	.64
65 YEARS AND OVER	100.00	.78	62.77	35.89	.55
MALE					
TOTAL (ALL AGES)	100.00	64.63	33.56	1.63	.17
TOTAL (10 YEARS AND OVER)	100.00	49.31	48.11	2.34	.25
10-14	100.00	99.85	.12		.03
15-19	100.00	97.52	2.44	.02	.02
20-24	100.00	73.58	26.14	.15	.13
25-29	100.00	33.52	66.08	.19	.20
30-34	100.00	9.80	89.38	.33	.50
35-39	100.00	3.53	94.99	.84	.64
40-44	100.00	1.91	96.49	1.14	.46
45-49	100.00	.81	96.34	2.56	.29
50-54	100.00	.82	95.11	3.80	.27
55-59	100.00	.77	91.77	6.69	.77
60-64	100.00	1.08	88.76	9.60	.56
65 YEARS AND OVER	100.00	1.01	75.84	22.74	.41
FEMALE					
TOTAL (ALL AGES)	100.00	57.02	39.00	3.71	.27
TOTAL (10 YEARS AND OVER)	100.00	38.52	55.79	5.30	.39
10-14	100.00	99.92	.08		
15-19	100.00	87.62	12.31		.07
20-24	100.00	42.27	57.33	.12	.27
25-29	100.00	12.66	86.32	.45	.57
30-34	100.00	3.36	95.04	1.01	.59
35-39	100.00	2.03	95.91	1.61	.45
40-44	100.00	1.54	94.31	3.37	.78
45-49	100.00	1.22	91.03	6.93	.82
50-54	100.00	.96	86.27	12.19	.58
55-59	100.00	.48	77.76	21.26	.51
60-64	100.00	.75	67.92	30.58	.75
65 YEARS AND OVER	100.00	.47	44.92	53.87	.75

TABLE-4: PERCENTAGE DISTRIBUTION OF POPULATION 10 YEARS OF AGE AND OVER
BY AGE, SEX, AND MARITAL STATUS

AGE GROUPS (YEARS)	MARITAL STATUS				
	TOTAL	NEVER MARRIED	MARRIED	WIDOW / WIDOWER	DIVORCED
1	2	3	4	5	6
PAKISTAN URBAN					
BOTH SEXES					
TOTAL (ALL AGES)	100.00	60.28	36.71	2.88	.13
TOTAL (10 YEARS AND OVER)	100.00	47.69	48.35	3.79	.17
10-14	100.00	99.89	.10	.01	
15-19	100.00	96.83	3.09	.05	.03
20-24	100.00	74.01	25.72	.07	.21
25-29	100.00	35.02	64.40	.36	.22
30-34	100.00	11.22	87.67	.81	.30
35-39	100.00	3.50	94.33	1.81	.36
40-44	100.00	1.88	95.37	2.41	.34
45-49	100.00	1.59	92.35	5.69	.38
50-54	100.00	.80	89.61	9.53	.07
55-59	100.00	.88	83.25	15.72	.15
60-64	100.00	1.36	77.15	21.30	.19
65 YEARS AND OVER	100.00	.37	60.42	39.07	.14
MALE					
TOTAL (ALL AGES)	100.00	63.52	34.82	1.55	.11
TOTAL (10 YEARS AND OVER)	100.00	52.12	45.70	2.03	.15
10-14	100.00	99.94	.06		
15-19	100.00	99.05	.93		.02
20-24	100.00	86.79	12.99	.09	.12
25-29	100.00	49.59	49.98	.23	.20
30-34	100.00	17.15	81.97	.60	.29
35-39	100.00	5.09	93.84	.74	.32
40-44	100.00	2.41	96.55	.65	.39
45-49	100.00	1.97	95.53	2.16	.34
50-54	100.00	1.17	95.83	2.90	.10
55-59	100.00	.61	93.49	5.86	.04
60-64	100.00	1.81	88.18	9.79	.22
65 YEARS AND OVER	100.00	.49	73.76	25.67	.07
FEMALE					
TOTAL (ALL AGES)	100.00	56.79	38.75	4.31	.15
TOTAL (10 YEARS AND OVER)	100.00	42.87	51.23	5.69	.20
10-14	100.00	99.83	.15	.02	
15-19	100.00	94.46	5.40	.11	.04
20-24	100.00	59.16	40.49	.04	.31
25-29	100.00	20.88	78.41	.49	.23
30-34	100.00	5.93	92.76	1.00	.30
35-39	100.00	1.89	94.82	2.89	.41
40-44	100.00	1.32	94.14	4.24	.29
45-49	100.00	1.16	88.81	9.60	.42
50-54	100.00	.34	82.09	17.54	.03
55-59	100.00	1.18	71.70	26.84	.28
60-64	100.00	.76	62.63	36.46	.15
65 YEARS AND OVER	100.00	.19	41.60	57.96	.25

TABLE-4: PERCENTAGE DISTRIBUTION OF POPULATION 10 YEARS OF AGE AND OVER
BY AGE, SEX, AND MARITAL STATUS

AGE GROUPS (YEARS)	MARITAL STATUS				
	TOTAL	NEVER MARRIED	MARRIED	WIDOW / WIDOWER	DIVORCED
1	2	3	4	5	6
PUNJAB					
BOTH SEXES					
TOTAL (ALL AGES)	100.00	59.50	37.06	3.14	.30
TOTAL (10 YEARS AND OVER)	100.00	44.55	50.74	4.30	.41
10-14	100.00	99.85	.13	.01	.02
15-19	100.00	94.67	5.23	.04	.06
20-24	100.00	64.77	34.81	.12	.30
25-29	100.00	27.75	71.50	.33	.42
30-34	100.00	7.91	90.48	.91	.70
35-39	100.00	3.31	94.13	1.76	.79
40-44	100.00	1.89	94.50	2.81	.79
45-49	100.00	1.42	91.99	5.82	.76
50-54	100.00	.92	90.08	8.50	.50
55-59	100.00	.82	83.64	14.78	.77
60-64	100.00	.97	80.55	17.74	.74
65 YEARS AND OVER	100.00	.76	61.48	37.17	.60
MALE					
TOTAL (ALL AGES)	100.00	62.73	34.95	2.07	.25
TOTAL (10 YEARS AND OVER)	100.00	48.84	47.98	2.84	.34
10-14	100.00	99.84	.13		.04
15-19	100.00	97.67	2.27	.03	.03
20-24	100.00	78.26	21.35	.19	.20
25-29	100.00	40.05	59.46	.22	.26
30-34	100.00	12.36	86.38	.57	.69
35-39	100.00	4.92	93.18	1.00	.91
40-44	100.00	2.44	95.53	1.33	.70
45-49	100.00	1.51	94.83	3.17	.50
50-54	100.00	1.18	94.30	4.15	.36
55-59	100.00	1.00	90.88	7.26	.86
60-64	100.00	1.33	88.15	9.85	.68
65 YEARS AND OVER	100.00	1.08	72.90	25.62	.40
FEMALE					
TOTAL (ALL AGES)	100.00	56.16	39.25	4.25	.35
TOTAL (10 YEARS AND OVER)	100.00	40.13	53.59	5.80	.48
10-14	100.00	99.85	.14	.01	
15-19	100.00	91.46	8.40	.05	.09
20-24	100.00	51.31	48.24	.05	.40
25-29	100.00	16.88	82.13	.43	.56
30-34	100.00	4.10	93.98	1.20	.72
35-39	100.00	1.82	95.02	2.47	.69
40-44	100.00	1.37	93.51	4.25	.87
45-49	100.00	1.34	89.06	8.57	1.03
50-54	100.00	.63	85.41	13.31	.65
55-59	100.00	.62	75.79	22.93	.66
60-64	100.00	.53	71.28	27.38	.82
65 YEARS AND OVER	100.00	.31	45.55	53.27	.87

TABLE-4: PERCENTAGE DISTRIBUTION OF POPULATION 10 YEARS OF AGE AND OVER
BY AGE, SEX, AND MARITAL STATUS

AGE GROUPS (YEARS)	MARITAL STATUS				
	TOTAL	NEVER MARRIED	MARRIED	WIDOW / WIDOWER	DIVORCED
1	2	3	4	5	6
PUNJAB RURAL					
BOTH SEXES					
TOTAL (ALL AGES)	100.00	59.55	36.99	3.11	.34
TOTAL (10 YEARS AND OVER)	100.00	43.34	51.82	4.36	.48
10-14	100.00	99.86	.11		.03
15-19	100.00	93.55	6.37	.02	.06
20-24	100.00	59.55	40.03	.14	.28
25-29	100.00	24.38	74.80	.31	.52
30-34	100.00	7.15	91.10	.88	.87
35-39	100.00	3.20	94.37	1.55	.89
40-44	100.00	1.82	94.66	2.59	.92
45-49	100.00	1.15	92.75	5.27	.83
50-54	100.00	.93	90.42	7.95	.70
55-59	100.00	.67	84.32	14.01	1.00
60-64	100.00	.90	81.45	16.72	.93
65 YEARS AND OVER	100.00	.88	62.25	36.15	.72
MALE					
TOTAL (ALL AGES)	100.00	62.85	34.72	2.16	.28
TOTAL (10 YEARS AND OVER)	100.00	47.73	48.85	3.03	.39
10-14	100.00	99.82	.13		.05
15-19	100.00	97.17	2.76	.04	.03
20-24	100.00	73.68	25.91	.22	.19
25-29	100.00	35.89	63.59	.24	.28
30-34	100.00	11.20	87.52	.52	.76
35-39	100.00	4.45	93.36	1.07	1.12
40-44	100.00	2.36	95.33	1.63	.69
45-49	100.00	.94	95.15	3.47	.45
50-54	100.00	1.03	93.70	4.81	.46
55-59	100.00	1.05	90.42	7.28	1.25
60-64	100.00	1.27	88.57	9.31	.84
65 YEARS AND OVER	100.00	1.29	73.74	24.47	.50
FEMALE					
TOTAL (ALL AGES)	100.00	56.18	39.32	4.09	.41
TOTAL (10 YEARS AND OVER)	100.00	38.87	54.85	5.71	.57
10-14	100.00	99.92	.08		
15-19	100.00	89.53	10.37		.10
20-24	100.00	46.38	53.20	.07	.35
25-29	100.00	14.68	84.24	.36	.72
30-34	100.00	3.79	94.07	1.18	.96
35-39	100.00	2.09	95.26	1.97	.68
40-44	100.00	1.31	94.02	3.52	1.15
45-49	100.00	1.36	90.22	7.18	1.24
50-54	100.00	.83	87.02	11.22	.94
55-59	100.00	.26	77.76	21.24	.73
60-64	100.00	.46	72.98	25.53	1.04
65 YEARS AND OVER	100.00	.31	46.40	52.26	1.03

TABLE-4: PERCENTAGE DISTRIBUTION OF POPULATION 10 YEARS OF AGE AND OVER
BY AGE, SEX, AND MARITAL STATUS

AGE GROUPS (YEARS)	MARITAL STATUS				
	TOTAL	NEVER MARRIED	MARRIED	WIDOW / WIDOWER	DIVORCED
1	2	3	4	5	6
PUNJAB URBAN					
BOTH SEXES					
TOTAL (ALL AGES)	100.00	59.39	37.20	3.19	.21
TOTAL (10 YEARS AND OVER)	100.00	46.92	48.64	4.17	.27
10-14	100.00	99.80	.18	.02	
15-19	100.00	96.80	3.07	.08	.06
20-24	100.00	73.39	26.19	.08	.35
25-29	100.00	33.76	65.61	.38	.24
30-34	100.00	9.32	89.31	.97	.39
35-39	100.00	3.53	93.68	2.17	.62
40-44	100.00	2.03	94.21	3.22	.54
45-49	100.00	1.92	90.65	6.80	.64
50-54	100.00	.91	89.40	9.58	.11
55-59	100.00	1.12	82.21	16.40	.27
60-64	100.00	1.12	78.42	20.18	.28
65 YEARS AND OVER	100.00	.40	59.26	40.09	.24
MALE					
TOTAL (ALL AGES)	100.00	62.48	35.43	1.90	.19
TOTAL (10 YEARS AND OVER)	100.00	50.95	46.32	2.48	.25
10-14	100.00	99.89	.11		
15-19	100.00	98.65	1.31		.04
20-24	100.00	85.18	14.45	.14	.22
25-29	100.00	46.98	52.59	.20	.23
30-34	100.00	14.42	84.35	.67	.55
35-39	100.00	5.75	92.86	.87	.52
40-44	100.00	2.58	95.90	.79	.73
45-49	100.00	2.54	94.23	2.62	.61
50-54	100.00	1.46	95.38	2.98	.18
55-59	100.00	.89	91.82	7.24	.05
60-64	100.00	1.44	87.19	11.07	.30
65 YEARS AND OVER	100.00	.46	70.54	28.88	.12
FEMALE					
TOTAL (ALL AGES)	100.00	56.12	39.08	4.57	.22
TOTAL (10 YEARS AND OVER)	100.00	42.64	51.10	5.97	.29
10-14	100.00	99.70	.26	.04	
15-19	100.00	94.92	4.85	.15	.07
20-24	100.00	60.24	39.27		.49
25-29	100.00	21.05	78.13	.56	.25
30-34	100.00	4.70	93.81	1.24	.25
35-39	100.00	1.28	94.51	3.48	.72
40-44	100.00	1.48	92.55	5.62	.35
45-49	100.00	1.29	87.06	10.97	.67
50-54	100.00	.22	81.91	17.86	.02
55-59	100.00	1.37	71.60	26.52	.50
60-64	100.00	.69	67.07	31.98	.26
65 YEARS AND OVER	100.00	.33	43.02	56.24	.41

TABLE-4: PERCENTAGE DISTRIBUTION OF POPULATION 10 YEARS OF AGE AND OVER
BY AGE, SEX, AND MARITAL STATUS

AGE GROUPS (YEARS)	MARITAL STATUS				
	TOTAL	NEVER MARRIED	MARRIED	WIDOW / WIDOWER	DIVORCED
1	2	3	4	5	6
<u>SINDH</u>					
BOTH SEXES					
TOTAL (ALL AGES)	100.00	61.33	36.48	2.15	.03
TOTAL (10 YEARS AND OVER)	100.00	46.30	50.66	2.99	.04
10-14	100.00	99.97	.03		
15-19	100.00	95.06	4.92	.02	
20-24	100.00	65.75	34.17	.07	.01
25-29	100.00	28.14	71.39	.27	.19
30-34	100.00	9.57	89.76	.52	.15
35-39	100.00	2.72	95.92	1.37	
40-44	100.00	1.53	97.26	1.10	.11
45-49	100.00	.64	95.76	3.59	.01
50-54	100.00	.40	91.06	8.53	.01
55-59	100.00	.26	86.28	13.44	.01
60-64	100.00	.92	75.90	23.11	.07
65 YEARS AND OVER	100.00	.13	62.56	37.31	
MALE					
TOTAL (ALL AGES)	100.00	64.97	33.91	1.10	.02
TOTAL (10 YEARS AND OVER)	100.00	51.76	46.70	1.51	.03
10-14	100.00	99.96	.04		
15-19	100.00	98.36	1.63	.01	
20-24	100.00	81.27	18.73		
25-29	100.00	42.22	57.33	.26	.19
30-34	100.00	14.80	84.84	.31	.05
35-39	100.00	3.32	95.87	.81	
40-44	100.00	1.98	97.64	.35	.03
45-49	100.00	.76	97.65	1.59	
50-54	100.00	.60	96.39	3.01	
55-59	100.00	.28	94.13	5.57	.02
60-64	100.00	1.25	88.45	10.18	.12
65 YEARS AND OVER	100.00	.23	78.37	21.41	
FEMALE					
TOTAL (ALL AGES)	100.00	57.18	39.41	3.36	.05
TOTAL (10 YEARS AND OVER)	100.00	39.97	55.26	4.71	.06
10-14	100.00	99.98	.02		
15-19	100.00	90.78	9.19	.03	
20-24	100.00	46.63	53.19	.15	.03
25-29	100.00	14.75	84.78	.29	.19
30-34	100.00	4.85	94.19	.72	.23
35-39	100.00	2.11	95.96	1.93	
40-44	100.00	1.01	96.84	1.95	.20
45-49	100.00	.48	93.39	6.10	.02
50-54	100.00	.15	84.75	15.06	.03
55-59	100.00	.24	76.69	23.07	
60-64	100.00	.41	56.73	42.86	
65 YEARS AND OVER	100.00		41.30	58.70	

TABLE-4: PERCENTAGE DISTRIBUTION OF POPULATION 10 YEARS OF AGE AND OVER
BY AGE, SEX, AND MARITAL STATUS

AGE GROUPS (YEARS)	MARITAL STATUS				
	TOTAL	NEVER MARRIED	MARRIED	WIDOW / WIDOWER	DIVORCED
1	2	3	4	5	6
SINDH RURAL					
BOTH SEXES					
TOTAL (ALL AGES)	100.00	61.91	36.30	1.77	.03
TOTAL (10 YEARS AND OVER)	100.00	43.77	53.58	2.61	.04
10-14	100.00	99.94	.06		
15-19	100.00	92.26	7.74	.01	
20-24	100.00	52.19	47.68	.10	.03
25-29	100.00	16.89	82.73	.20	.18
30-34	100.00	4.32	95.18	.38	.11
35-39	100.00	1.99	96.94	1.07	
40-44	100.00	1.37	97.59	.94	.10
45-49	100.00	.27	96.64	3.07	.02
50-54	100.00	.21	91.80	8.00	
55-59	100.00	.31	87.81	11.88	
60-64	100.00	.12	76.81	22.99	.08
65 YEARS AND OVER	100.00		64.00	36.00	
MALE					
TOTAL (ALL AGES)	100.00	65.82	33.20	.96	.02
TOTAL (10 YEARS AND OVER)	100.00	50.08	48.49	1.40	.03
10-14	100.00	99.92	.08		
15-19	100.00	97.04	2.95	.01	
20-24	100.00	70.46	29.54		
25-29	100.00	27.12	72.53	.17	.18
30-34	100.00	7.40	92.41	.07	.11
35-39	100.00	2.45	96.62	.93	
40-44	100.00	1.41	98.28	.24	.07
45-49	100.00	.17	98.36	1.46	
50-54	100.00	.23	96.79	2.98	
55-59	100.00	.56	92.42	7.02	
60-64	100.00	.19	88.29	11.38	.13
65 YEARS AND OVER	100.00		80.15	19.85	
FEMALE					
TOTAL (ALL AGES)	100.00	57.33	39.93	2.71	.03
TOTAL (10 YEARS AND OVER)	100.00	36.21	59.68	4.06	.05
10-14	100.00	99.97	.03		
15-19	100.00	85.17	14.83		
20-24	100.00	30.61	69.11	.22	.06
25-29	100.00	7.83	91.75	.24	.17
30-34	100.00	1.49	97.73	.66	.12
35-39	100.00	1.52	97.26	1.22	
40-44	100.00	1.33	96.82	1.72	.13
45-49	100.00	.38	94.60	4.97	.05
50-54	100.00	.18	85.79	14.02	
55-59	100.00		81.91	18.09	
60-64	100.00		58.14	41.86	
65 YEARS AND OVER	100.00		42.71	57.29	

TABLE-4: PERCENTAGE DISTRIBUTION OF POPULATION 10 YEARS OF AGE AND OVER
BY AGE, SEX, AND MARITAL STATUS

AGE GROUPS (YEARS)	MARITAL STATUS				
	TOTAL	NEVER MARRIED	MARRIED	WIDOW / WIDOWER	DIVORCED
1	2	3	4	5	6
SINDH URBAN					
BOTH SEXES					
TOTAL (ALL AGES)	100.00	60.71	36.68	2.58	.04
TOTAL (10 YEARS AND OVER)	100.00	48.76	47.83	3.36	.05
10-14	100.00	100.00			
15-19	100.00	97.84	2.13	.02	
20-24	100.00	76.62	23.33	.04	
25-29	100.00	39.03	60.43	.34	.20
30-34	100.00	14.64	84.51	.66	.18
35-39	100.00	3.48	94.85	1.67	
40-44	100.00	1.67	96.96	1.25	.12
45-49	100.00	.98	94.95	4.07	
50-54	100.00	.57	90.35	9.05	.03
55-59	100.00	.22	84.92	14.84	.02
60-64	100.00	1.75	74.95	23.24	.06
65 YEARS AND OVER	100.00	.22	61.56	38.22	
MALE					
TOTAL (ALL AGES)	100.00	64.02	34.71	1.25	.02
TOTAL (10 YEARS AND OVER)	100.00	53.43	44.93	1.62	.02
10-14	100.00	100.00			
15-19	100.00	99.83	.17		
20-24	100.00	89.64	10.36		
25-29	100.00	55.77	43.68	.34	.20
30-34	100.00	22.07	77.40	.53	
35-39	100.00	4.24	95.08	.68	
40-44	100.00	2.50	97.05	.45	
45-49	100.00	1.28	97.02	1.70	
50-54	100.00	.96	96.01	3.03	
55-59	100.00	.03	95.72	4.22	.03
60-64	100.00	2.40	88.62	8.88	.10
65 YEARS AND OVER	100.00	.38	77.14	22.48	
FEMALE					
TOTAL (ALL AGES)	100.00	57.03	38.86	4.05	.06
TOTAL (10 YEARS AND OVER)	100.00	43.49	51.10	5.33	.08
10-14	100.00	100.00			
15-19	100.00	95.58	4.37	.05	
20-24	100.00	60.02	39.88	.10	
25-29	100.00	21.92	77.54	.34	.20
30-34	100.00	8.05	90.83	.77	.34
35-39	100.00	2.72	94.62	2.66	
40-44	100.00	.72	96.85	2.17	.26
45-49	100.00	.58	92.21	7.22	
50-54	100.00	.13	83.78	16.03	.06
55-59	100.00	.45	72.23	27.32	
60-64	100.00	.81	55.38	43.82	
65 YEARS AND OVER	100.00		40.30	59.70	

TABLE-4: PERCENTAGE DISTRIBUTION OF POPULATION 10 YEARS OF AGE AND OVER
BY AGE, SEX, AND MARITAL STATUS

AGE GROUPS (YEARS)	MARITAL STATUS				
	TOTAL	NEVER MARRIED	MARRIED	WIDOW / WIDOWER	DIVORCED
1	2	3	4	5	6
KHYBER PK					
BOTH SEXES					
TOTAL (ALL AGES)	100.00	62.92	34.46	2.53	.09
TOTAL (10 YEARS AND OVER)	100.00	46.46	49.75	3.66	.13
10-14	100.00	99.85	.15		
15-19	100.00	91.41	8.57		.02
20-24	100.00	58.56	41.18	.09	.17
25-29	100.00	24.22	74.94	.50	.34
30-34	100.00	8.23	90.83	.68	.26
35-39	100.00	3.30	95.69	.77	.25
40-44	100.00	2.45	94.01	3.25	.29
45-49	100.00	1.68	93.69	4.48	.16
50-54	100.00	1.65	89.67	8.68	
55-59	100.00	1.12	85.02	13.76	.09
60-64	100.00	1.86	76.26	21.72	.17
65 YEARS AND OVER	100.00	.84	64.64	34.39	.13
MALE					
TOTAL (ALL AGES)	100.00	67.85	31.13	.97	.05
TOTAL (10 YEARS AND OVER)	100.00	52.92	45.59	1.43	.07
10-14	100.00	99.87	.13		
15-19	100.00	98.48	1.52		
20-24	100.00	77.71	22.22		.07
25-29	100.00	36.82	63.09	.08	
30-34	100.00	12.10	87.65		.25
35-39	100.00	3.61	95.88	.29	.22
40-44	100.00	1.67	97.26	.88	.19
45-49	100.00	1.29	97.46	1.14	.10
50-54	100.00	.96	97.37	1.67	
55-59	100.00	.08	96.44	3.48	
60-64	100.00	1.52	90.49	7.95	.03
65 YEARS AND OVER	100.00	.54	83.55	15.68	.22
FEMALE					
TOTAL (ALL AGES)	100.00	57.98	37.79	4.09	.14
TOTAL (10 YEARS AND OVER)	100.00	40.18	53.79	5.83	.20
10-14	100.00	99.84	.16		
15-19	100.00	83.57	16.39		.04
20-24	100.00	42.57	57.01	.16	.26
25-29	100.00	15.06	83.55	.80	.60
30-34	100.00	5.43	93.13	1.16	.27
35-39	100.00	3.04	95.53	1.15	.28
40-44	100.00	3.12	91.22	5.29	.37
45-49	100.00	2.08	89.79	7.93	.21
50-54	100.00	2.33	82.15	15.52	
55-59	100.00	2.26	72.53	25.01	.19
60-64	100.00	2.25	59.67	37.76	.32
65 YEARS AND OVER	100.00	1.25	39.23	59.53	

TABLE-4: PERCENTAGE DISTRIBUTION OF POPULATION 10 YEARS OF AGE AND OVER
BY AGE, SEX, AND MARITAL STATUS

AGE GROUPS (YEARS)	MARITAL STATUS				
	TOTAL	NEVER MARRIED	MARRIED	WIDOW / WIDOWER	DIVORCED
1	2	3	4	5	6
KHYBER PK RURAL					
BOTH SEXES					
TOTAL (ALL AGES)	100.00	63.10	34.29	2.51	.10
TOTAL (10 YEARS AND OVER)	100.00	46.24	49.96	3.66	.14
10-14	100.00	99.85	.15		
15-19	100.00	91.27	8.70		.03
20-24	100.00	56.39	43.34	.10	.17
25-29	100.00	22.69	76.35	.56	.40
30-34	100.00	7.62	91.41	.73	.24
35-39	100.00	2.95	96.00	.83	.22
40-44	100.00	2.37	94.07	3.23	.33
45-49	100.00	1.50	93.82	4.51	.17
50-54	100.00	1.73	90.59	7.69	
55-59	100.00	.91	85.41	13.57	.11
60-64	100.00	1.92	76.03	21.87	.18
65 YEARS AND OVER	100.00	.85	64.68	34.32	.15
MALE					
TOTAL (ALL AGES)	100.00	68.22	30.74	1.00	.05
TOTAL (10 YEARS AND OVER)	100.00	52.92	45.53	1.48	.07
10-14	100.00	99.84	.16		
15-19	100.00	98.60	1.40		
20-24	100.00	75.62	24.30		.09
25-29	100.00	35.20	64.71	.09	
30-34	100.00	11.02	88.66		.32
35-39	100.00	2.91	96.72	.26	.11
40-44	100.00	1.69	97.26	.86	.20
45-49	100.00	1.18	97.64	1.06	.12
50-54	100.00	1.08	97.29	1.64	
55-59	100.00		96.48	3.52	
60-64	100.00	1.45	90.00	8.55	
65 YEARS AND OVER	100.00	.38	83.39	15.96	.27
FEMALE					
TOTAL (ALL AGES)	100.00	58.01	37.82	4.02	.15
TOTAL (10 YEARS AND OVER)	100.00	39.79	54.23	5.77	.21
10-14	100.00	99.85	.15		
15-19	100.00	83.00	16.94		.05
20-24	100.00	40.88	58.70	.18	.24
25-29	100.00	13.97	84.46	.89	.68
30-34	100.00	5.26	93.32	1.24	.18
35-39	100.00	2.99	95.44	1.28	.30
40-44	100.00	2.93	91.42	5.21	.44
45-49	100.00	1.82	89.88	8.08	.22
50-54	100.00	2.36	84.08	13.56	
55-59	100.00	1.93	72.99	24.83	.24
60-64	100.00	2.47	59.75	37.38	.39
65 YEARS AND OVER	100.00	1.47	39.78	58.75	

**TABLE-4: PERCENTAGE DISTRIBUTION OF POPULATION 10 YEARS OF AGE AND OVER
BY AGE, SEX, AND MARITAL STATUS**

AGE GROUPS (YEARS)	MARITAL STATUS				
	TOTAL	NEVER MARRIED	MARRIED	WIDOW / WIDOWER	DIVORCED
1	2	3	4	5	6
<u>KHYBER PK URBAN</u>					
BOTH SEXES					
TOTAL (ALL AGES)	100.00	62.01	35.28	2.64	.08
TOTAL (10 YEARS AND OVER)	100.00	47.49	48.76	3.65	.11
10-14	100.00	99.89	.11		
15-19	100.00	92.05	7.95		
20-24	100.00	67.09	32.69	.03	.19
25-29	100.00	30.43	69.20	.25	.12
30-34	100.00	10.83	88.36	.43	.38
35-39	100.00	4.86	94.27	.46	.41
40-44	100.00	2.83	93.71	3.36	.09
45-49	100.00	2.58	93.02	4.31	.09
50-54	100.00	1.34	85.68	12.98	
55-59	100.00	2.06	83.31	14.64	
60-64	100.00	1.56	77.32	21.01	.10
65 YEARS AND OVER	100.00	.81	64.43	34.76	
MALE					
TOTAL (ALL AGES)	100.00	66.09	33.01	.86	.04
TOTAL (10 YEARS AND OVER)	100.00	52.88	45.86	1.20	.06
10-14	100.00	100.00			
15-19	100.00	97.89	2.11		
20-24	100.00	85.25	14.75		
25-29	100.00	42.65	57.30	.04	
30-34	100.00	16.17	83.83		
35-39	100.00	6.39	92.57	.42	.62
40-44	100.00	1.55	97.26	1.00	.18
45-49	100.00	1.87	96.58	1.55	
50-54	100.00	.45	97.72	1.83	
55-59	100.00	.45	96.23	3.31	
60-64	100.00	1.88	92.84	5.09	.19
65 YEARS AND OVER	100.00	1.38	84.37	14.25	
FEMALE					
TOTAL (ALL AGES)	100.00	57.84	37.59	4.45	.12
TOTAL (10 YEARS AND OVER)	100.00	42.03	51.69	6.12	.16
10-14	100.00	99.76	.24		
15-19	100.00	86.06	13.94		
20-24	100.00	49.77	49.80	.06	.37
25-29	100.00	19.87	79.48	.43	.22
30-34	100.00	6.22	92.26	.80	.71
35-39	100.00	3.29	96.02	.50	.19
40-44	100.00	4.08	90.25	5.67	
45-49	100.00	3.32	89.35	7.15	.18
50-54	100.00	2.23	73.65	24.12	
55-59	100.00	3.63	70.63	25.75	
60-64	100.00	1.19	59.28	39.53	
65 YEARS AND OVER	100.00		36.19	63.81	

TABLE-4: PERCENTAGE DISTRIBUTION OF POPULATION 10 YEARS OF AGE AND OVER
BY AGE, SEX, AND MARITAL STATUS

AGE GROUPS (YEARS)	MARITAL STATUS				
	TOTAL	NEVER MARRIED	MARRIED	WIDOW / WIDOWER	DIVORCED
1	2	3	4	5	6
BALUCHISTAN					
BOTH SEXES					
TOTAL (ALL AGES)	100.00	65.21	33.51	1.26	.02
TOTAL (10 YEARS AND OVER)	100.00	46.72	51.32	1.93	.03
10-14	100.00	99.94	.06		
15-19	100.00	96.50	3.49	.01	
20-24	100.00	61.01	38.66	.33	
25-29	100.00	14.11	85.49	.39	.02
30-34	100.00	2.14	97.57	.30	
35-39	100.00	.82	98.98	.15	.04
40-44	100.00	.15	98.96	.71	.18
45-49	100.00	.13	96.45	3.42	
50-54	100.00		93.49	6.34	.17
55-59	100.00	.77	84.94	14.30	
60-64	100.00	.38	74.60	24.67	.35
65 YEARS AND OVER	100.00		61.44	38.56	
MALE					
TOTAL (ALL AGES)	100.00	67.92	31.37	.69	.02
TOTAL (10 YEARS AND OVER)	100.00	53.03	45.93	1.01	.03
10-14	100.00	99.91	.09		
15-19	100.00	99.42	.58		
20-24	100.00	80.67	18.87	.46	
25-29	100.00	28.48	71.52		
30-34	100.00	3.93	95.61	.46	
35-39	100.00	1.16	98.82	.02	
40-44	100.00	.25	99.05	.45	.25
45-49	100.00	.22	99.45	.32	
50-54	100.00		97.53	2.47	
55-59	100.00	1.32	90.36	8.33	
60-64	100.00	.67	88.99	9.73	.61
65 YEARS AND OVER	100.00		75.80	24.20	
FEMALE					
TOTAL (ALL AGES)	100.00	62.15	35.93	1.90	.02
TOTAL (10 YEARS AND OVER)	100.00	38.85	58.05	3.06	.03
10-14	100.00	99.98	.02		
15-19	100.00	91.50	8.48	.03	
20-24	100.00	34.53	65.31	.16	
25-29	100.00	3.69	95.60	.67	.03
30-34	100.00	.74	99.10	.16	
35-39	100.00	.44	99.17	.30	.09
40-44	100.00		98.84	1.09	.07
45-49	100.00		92.40	7.60	
50-54	100.00		87.73	11.85	.42
55-59	100.00		77.33	22.67	
60-64	100.00		55.50	44.50	
65 YEARS AND OVER	100.00		41.53	58.47	

TABLE-4: PERCENTAGE DISTRIBUTION OF POPULATION 10 YEARS OF AGE AND OVER
BY AGE, SEX, AND MARITAL STATUS

AGE GROUPS (YEARS)	MARITAL STATUS				
	TOTAL	NEVER MARRIED	MARRIED	WIDOW / WIDOWER	DIVORCED
1	2	3	4	5	6
BALUCHISTAN RURAL					
BOTH SEXES					
TOTAL (ALL AGES)	100.00	64.83	33.91	1.23	.02
TOTAL (10 YEARS AND OVER)	100.00	45.81	52.26	1.90	.04
10-14	100.00	99.94	.06		
15-19	100.00	96.25	3.75		
20-24	100.00	57.75	41.92	.33	
25-29	100.00	11.96	87.66	.36	.02
30-34	100.00	1.97	97.86	.17	
35-39	100.00	.80	98.99	.15	.06
40-44	100.00	.17	98.86	.77	.19
45-49	100.00	.18	96.84	2.98	
50-54	100.00		93.08	6.70	.22
55-59	100.00	.32	85.99	13.69	
60-64	100.00	.32	73.72	25.52	.44
65 YEARS AND OVER	100.00		60.44	39.56	
MALE					
TOTAL (ALL AGES)	100.00	67.44	31.80	.73	.03
TOTAL (10 YEARS AND OVER)	100.00	52.20	46.69	1.07	.04
10-14	100.00	99.91	.09		
15-19	100.00	99.35	.65		
20-24	100.00	79.01	20.58	.41	
25-29	100.00	24.94	75.06		
30-34	100.00	3.57	96.19	.24	
35-39	100.00	1.08	98.92		
40-44	100.00	.28	98.87	.53	.32
45-49	100.00	.32	99.43	.25	
50-54	100.00		97.42	2.58	
55-59	100.00	.55	90.69	8.76	
60-64	100.00	.53	88.28	10.48	.72
65 YEARS AND OVER	100.00		72.51	27.49	
FEMALE					
TOTAL (ALL AGES)	100.00	61.88	36.30	1.80	.02
TOTAL (10 YEARS AND OVER)	100.00	37.81	59.22	2.94	.04
10-14	100.00	99.98	.02		
15-19	100.00	90.81	9.19		
20-24	100.00	29.90	69.88	.21	
25-29	100.00	2.97	96.39	.60	.04
30-34	100.00	.70	99.18	.12	
35-39	100.00	.47	99.07	.34	.12
40-44	100.00		98.84	1.16	
45-49	100.00		93.43	6.57	
50-54	100.00		87.23	12.25	.52
55-59	100.00		79.66	20.34	
60-64	100.00		51.35	48.65	
65 YEARS AND OVER	100.00		42.57	57.43	

TABLE-4: PERCENTAGE DISTRIBUTION OF POPULATION 10 YEARS OF AGE AND OVER
BY AGE, SEX, AND MARITAL STATUS

AGE GROUPS (YEARS)	MARITAL STATUS				
	TOTAL	NEVER MARRIED	MARRIED	WIDOW / WIDOWER	DIVORCED
1	2	3	4	5	6
BALOCHISTAN URBAN					
BOTH SEXES					
TOTAL (ALL AGES)	100.00	66.44	32.22	1.34	.01
TOTAL (10 YEARS AND OVER)	100.00	49.60	48.39	2.01	.01
10-14	100.00	99.93	.07		
15-19	100.00	97.22	2.74	.04	
20-24	100.00	70.17	29.49	.34	
25-29	100.00	21.67	77.82	.51	
30-34	100.00	2.73	96.55	.72	
35-39	100.00	.90	98.97	.13	
40-44	100.00	.08	99.28	.52	.12
45-49	100.00		95.49	4.51	
50-54	100.00		94.92	5.08	
55-59	100.00	2.41	81.10	16.50	
60-64	100.00	.64	78.01	21.36	
65 YEARS AND OVER	100.00		63.80	36.20	
MALE					
TOTAL (ALL AGES)	100.00	69.42	30.01	.57	
TOTAL (10 YEARS AND OVER)	100.00	55.66	43.51	.83	
10-14	100.00	99.91	.09		
15-19	100.00	99.63	.37		
20-24	100.00	85.14	14.28	.57	
25-29	100.00	39.63	60.37		
30-34	100.00	5.22	93.50	1.28	
35-39	100.00	1.42	98.47	.11	
40-44	100.00	.15	99.66	.19	
45-49	100.00		99.50	.50	
50-54	100.00		97.86	2.14	
55-59	100.00	3.90	89.24	6.87	
60-64	100.00	1.48	92.87	5.65	
65 YEARS AND OVER	100.00		84.40	15.60	
FEMALE					
TOTAL (ALL AGES)	100.00	63.02	34.76	2.21	.01
TOTAL (10 YEARS AND OVER)	100.00	42.10	54.42	3.47	.02
10-14	100.00	99.96	.04		
15-19	100.00	93.34	6.57	.09	
20-24	100.00	48.37	51.63		
25-29	100.00	6.49	92.56	.95	
30-34	100.00	.86	98.83	.30	
35-39	100.00	.30	99.54	.15	
40-44	100.00		98.84	.91	.26
45-49	100.00		89.74	10.26	
50-54	100.00		89.78	10.22	
55-59	100.00		67.91	32.09	
60-64	100.00		66.75	33.25	
65 YEARS AND OVER	100.00		39.36	60.64	

TABLE-5: PERCENTAGE DISTRIBUTION OF TOTAL POPULATION AND THAT OF 10 YEARS AGE AND OVER BY AGE, SEX, AREA AND NATURE OF ACTIVITIES

AGE GROUPS (YEARS)	TOTAL POPULATION			CIVILIAN LABOUR FORCE			OUT OF LABOUR FORCE		
	TOTAL	MALE	FEMALE	TOTAL	MALE	FEMALE	TOTAL	MALE	FEMALE
1	2	3	4	5	6	7	8	9	10
PAKISTAN									
ALL AREAS									
TOTAL (ALL AGES)	100.00	51.47	48.53	32.98	25.49	7.50	67.02	25.98	41.04
TOTAL (10 YEARS AND OVER)	100.00	51.51	48.49	45.89	35.46	10.43	54.11	16.05	38.06
10-14	18.55	9.98	8.58	2.33	1.54	.79	16.22	8.44	7.78
15-19	16.01	8.57	7.44	5.94	4.51	1.43	10.07	4.06	6.02
20-24	12.44	6.33	6.11	6.81	5.35	1.46	5.63	.98	4.65
25-29	9.43	4.39	5.05	5.47	4.23	1.24	3.97	.16	3.80
30-34	8.09	3.71	4.38	4.78	3.62	1.16	3.31	.09	3.22
35-39	7.58	3.68	3.90	4.71	3.58	1.13	2.87	.10	2.77
40-44	6.56	3.30	3.26	4.10	3.23	.87	2.47	.07	2.39
45-49	6.00	3.14	2.87	3.90	3.06	.85	2.10	.08	2.02
50-54	4.45	2.35	2.10	2.88	2.26	.62	1.57	.08	1.49
55-59	3.56	1.88	1.67	2.23	1.76	.47	1.33	.13	1.21
60-64	2.73	1.53	1.20	1.43	1.20	.23	1.30	.33	.97
65 YEARS AND OVER	4.58	2.66	1.92	1.31	1.13	.19	3.27	1.53	1.74
RURAL									
TOTAL (ALL AGES)	100.00	51.27	48.73	34.50	25.10	9.39	65.50	26.17	39.34
TOTAL (10 YEARS AND OVER)	100.00	51.22	48.78	49.40	35.94	13.45	50.60	15.28	35.33
10-14	19.46	10.54	8.92	3.07	1.95	1.13	16.38	8.59	7.79
15-19	15.97	8.71	7.26	6.92	5.06	1.86	9.05	3.65	5.39
20-24	11.68	5.72	5.95	6.81	5.09	1.72	4.87	.63	4.23
25-29	9.23	4.14	5.08	5.55	4.01	1.53	3.68	.13	3.55
30-34	7.95	3.59	4.37	4.98	3.50	1.48	2.97	.09	2.89
35-39	7.58	3.61	3.97	4.98	3.50	1.48	2.60	.11	2.49
40-44	6.42	3.20	3.22	4.27	3.14	1.13	2.15	.07	2.08
45-49	5.84	3.04	2.80	4.07	2.97	1.10	1.77	.07	1.70
50-54	4.44	2.29	2.15	3.05	2.22	.83	1.39	.07	1.32
55-59	3.57	1.89	1.68	2.41	1.79	.62	1.16	.10	1.06
60-64	2.88	1.61	1.28	1.67	1.35	.32	1.21	.25	.96
65 YEARS AND OVER	4.99	2.88	2.11	1.62	1.37	.25	3.37	1.51	1.85
URBAN									
TOTAL (ALL AGES)	100.00	51.86	48.14	29.99	26.25	3.74	70.01	25.62	44.40
TOTAL (10 YEARS AND OVER)	100.00	52.04	47.96	39.50	34.57	4.93	60.50	17.47	43.03
10-14	16.91	8.96	7.95	.98	.79	.18	15.94	8.17	7.77
15-19	16.10	8.32	7.78	4.16	3.53	.63	11.94	4.79	7.15
20-24	13.82	7.43	6.39	6.80	5.82	.98	7.02	1.61	5.41
25-29	9.81	4.83	4.98	5.33	4.61	.71	4.48	.22	4.26
30-34	8.34	3.93	4.41	4.41	3.84	.57	3.93	.10	3.84
35-39	7.58	3.81	3.77	4.23	3.73	.50	3.35	.07	3.27
40-44	6.83	3.49	3.34	3.78	3.40	.38	3.05	.09	2.96
45-49	6.30	3.31	2.98	3.59	3.22	.38	2.70	.10	2.61
50-54	4.48	2.45	2.03	2.57	2.34	.23	1.91	.11	1.80
55-59	3.53	1.87	1.66	1.89	1.69	.20	1.65	.18	1.46
60-64	2.46	1.40	1.06	1.00	.92	.08	1.46	.48	.98
65 YEARS AND OVER	3.84	2.25	1.59	.76	.69	.07	3.08	1.56	1.52

TABLE-5: PERCENTAGE DISTRIBUTION OF TOTAL POPULATION AND THAT OF 10 YEARS AGE AND OVER BY AGE, SEX, AREA AND NATURE OF ACTIVITIES

AGE GROUPS (YEARS)	TOTAL POPULATION			CIVILIAN LABOUR FORCE			OUT OF LABOUR FORCE		
	TOTAL	MALE	FEMALE	TOTAL	MALE	FEMALE	TOTAL	MALE	FEMALE
1	2	3	4	5	6	7	8	9	10
PUNJAB									
ALL AREAS									
TOTAL (ALL AGES)	100.00	50.89	49.11	35.12	25.70	9.42	64.88	25.19	39.69
TOTAL (10 YEARS AND OVER)	100.00	50.77	49.23	48.08	35.19	12.89	51.92	15.58	36.34
10-14	17.28	9.07	8.20	2.16	1.32	.84	15.12	7.75	7.36
15-19	16.00	8.29	7.71	6.09	4.31	1.79	9.90	3.98	5.92
20-24	12.85	6.41	6.43	7.28	5.45	1.83	5.56	.97	4.60
25-29	9.48	4.44	5.03	5.75	4.26	1.49	3.72	.18	3.54
30-34	7.69	3.55	4.15	4.82	3.43	1.39	2.87	.11	2.76
35-39	7.39	3.55	3.84	4.86	3.42	1.43	2.54	.13	2.41
40-44	6.44	3.17	3.27	4.19	3.09	1.10	2.25	.08	2.17
45-49	6.30	3.21	3.10	4.20	3.10	1.11	2.10	.11	1.99
50-54	4.43	2.32	2.10	2.98	2.23	.76	1.45	.10	1.35
55-59	3.71	1.93	1.78	2.40	1.78	.61	1.31	.15	1.17
60-64	2.91	1.60	1.31	1.60	1.30	.30	1.31	.29	1.01
65 YEARS AND OVER	5.53	3.22	2.31	1.75	1.50	.25	3.78	1.72	2.06
RURAL									
TOTAL (ALL AGES)	100.00	50.62	49.38	36.89	25.29	11.60	63.11	25.34	37.78
TOTAL (10 YEARS AND OVER)	100.00	50.41	49.59	51.67	35.43	16.25	48.33	14.99	33.34
10-14	18.00	9.43	8.57	2.68	1.54	1.14	15.32	7.89	7.43
15-19	15.83	8.33	7.50	6.94	4.68	2.26	8.89	3.65	5.24
20-24	12.10	5.84	6.26	7.35	5.21	2.14	4.76	.63	4.12
25-29	9.18	4.20	4.98	5.82	4.04	1.78	3.36	.16	3.20
30-34	7.58	3.44	4.14	5.04	3.32	1.72	2.54	.12	2.42
35-39	7.33	3.43	3.89	5.15	3.30	1.86	2.17	.14	2.04
40-44	6.34	3.10	3.23	4.44	3.02	1.42	1.90	.08	1.81
45-49	6.11	3.14	2.97	4.43	3.04	1.39	1.68	.10	1.57
50-54	4.44	2.26	2.18	3.20	2.18	1.02	1.24	.08	1.16
55-59	3.80	1.97	1.83	2.64	1.85	.79	1.16	.11	1.05
60-64	3.10	1.68	1.41	1.84	1.45	.39	1.25	.24	1.02
65 YEARS AND OVER	6.20	3.60	2.61	2.14	1.81	.33	4.06	1.79	2.28
URBAN									
TOTAL (ALL AGES)	100.00	51.45	48.55	31.42	26.56	4.86	68.58	24.89	43.69
TOTAL (10 YEARS AND OVER)	100.00	51.46	48.54	41.07	34.72	6.35	58.93	16.73	42.19
10-14	15.87	8.38	7.48	1.15	.89	.25	14.72	7.49	7.23
15-19	16.33	8.21	8.12	4.44	3.57	.87	11.89	4.64	7.25
20-24	14.30	7.54	6.76	7.16	5.92	1.24	7.14	1.62	5.52
25-29	10.05	4.93	5.12	5.61	4.69	.92	4.44	.24	4.20
30-34	7.92	3.77	4.15	4.40	3.67	.73	3.52	.10	3.42
35-39	7.52	3.77	3.74	4.27	3.67	.60	3.24	.10	3.14
40-44	6.64	3.29	3.35	3.69	3.21	.48	2.95	.09	2.86
45-49	6.69	3.34	3.35	3.76	3.22	.54	2.93	.13	2.80
50-54	4.41	2.45	1.96	2.57	2.33	.24	1.84	.13	1.71
55-59	3.53	1.85	1.68	1.92	1.65	.27	1.62	.21	1.41
60-64	2.54	1.43	1.11	1.13	1.02	.10	1.42	.41	1.01
65 YEARS AND OVER	4.20	2.48	1.72	.98	.89	.09	3.23	1.59	1.63

TABLE-5: PERCENTAGE DISTRIBUTION OF TOTAL POPULATION AND THAT OF 10 YEARS AGE AND OVER BY AGE, SEX, AREA AND NATURE OF ACTIVITIES

AGE GROUPS (YEARS)	TOTAL POPULATION			CIVILIAN LABOUR FORCE			OUT OF LABOUR FORCE		
	TOTAL	MALE	FEMALE	TOTAL	MALE	FEMALE	TOTAL	MALE	FEMALE
1	2	3	4	5	6	7	8	9	10
SINDH									
ALL AREAS									
TOTAL (ALL AGES)	100.00	53.30	46.70	32.86	27.60	5.25	67.14	25.70	41.44
TOTAL (10 YEARS AND OVER)	100.00	53.75	46.25	45.63	38.33	7.30	54.37	15.42	38.95
10-14	19.30	10.70	8.61	2.98	2.12	.86	16.32	8.58	7.75
15-19	15.76	8.91	6.86	6.07	5.15	.92	9.69	3.76	5.94
20-24	12.31	6.79	5.51	6.68	5.76	.91	5.63	1.03	4.60
25-29	9.46	4.61	4.84	5.42	4.48	.94	4.04	.13	3.90
30-34	8.98	4.26	4.72	5.12	4.20	.92	3.86	.06	3.80
35-39	7.93	3.98	3.95	4.72	3.95	.76	3.21	.02	3.19
40-44	7.07	3.75	3.32	4.31	3.69	.62	2.76	.06	2.70
45-49	5.75	3.20	2.55	3.66	3.17	.49	2.09	.03	2.06
50-54	4.56	2.47	2.09	2.83	2.41	.42	1.74	.06	1.67
55-59	3.53	1.94	1.59	2.09	1.85	.24	1.44	.10	1.35
60-64	2.44	1.48	.97	1.19	1.06	.13	1.25	.42	.83
65 YEARS AND OVER	2.91	1.67	1.24	.57	.50	.08	2.34	1.17	1.16
RURAL									
TOTAL (ALL AGES)	100.00	53.92	46.08	36.12	28.16	7.96	63.88	25.76	38.12
TOTAL (10 YEARS AND OVER)	100.00	54.50	45.50	53.31	41.56	11.75	46.69	12.94	33.75
10-14	21.00	12.13	8.87	5.30	3.63	1.67	15.70	8.50	7.20
15-19	15.94	9.52	6.42	8.40	6.86	1.54	7.54	2.66	4.88
20-24	11.12	6.02	5.10	6.73	5.53	1.20	4.39	.49	3.90
25-29	9.44	4.43	5.01	5.83	4.36	1.47	3.61	.07	3.54
30-34	8.97	4.29	4.67	5.73	4.26	1.47	3.23	.03	3.20
35-39	8.22	4.15	4.07	5.28	4.12	1.16	2.94	.03	2.91
40-44	6.89	3.64	3.25	4.61	3.61	1.00	2.27	.02	2.25
45-49	5.57	3.01	2.56	3.86	3.00	.85	1.71	.01	1.70
50-54	4.53	2.47	2.05	3.09	2.43	.66	1.44	.04	1.40
55-59	3.39	1.90	1.49	2.26	1.85	.40	1.13	.05	1.08
60-64	2.52	1.56	.96	1.53	1.32	.22	.99	.24	.75
65 YEARS AND OVER	2.43	1.38	1.05	.69	.59	.10	1.74	.79	.95
URBAN									
TOTAL (ALL AGES)	100.00	52.63	47.37	29.28	26.99	2.28	70.72	25.63	45.09
TOTAL (10 YEARS AND OVER)	100.00	53.02	46.98	38.18	35.20	2.98	61.82	17.83	44.00
10-14	17.66	9.30	8.35	.73	.65	.08	16.93	8.66	8.27
15-19	15.59	8.31	7.28	3.80	3.49	.31	11.79	4.82	6.97
20-24	13.46	7.54	5.92	6.62	5.99	.64	6.83	1.55	5.28
25-29	9.47	4.79	4.69	5.02	4.59	.43	4.45	.19	4.26
30-34	9.00	4.23	4.77	4.52	4.14	.38	4.48	.09	4.38
35-39	7.65	3.81	3.84	4.17	3.79	.37	3.48	.02	3.46
40-44	7.24	3.86	3.38	4.02	3.77	.25	3.22	.09	3.13
45-49	5.92	3.37	2.54	3.47	3.33	.15	2.45	.05	2.40
50-54	4.60	2.47	2.13	2.58	2.39	.18	2.02	.08	1.94
55-59	3.67	1.98	1.69	1.92	1.84	.08	1.75	.14	1.61
60-64	2.36	1.39	.97	.86	.81	.05	1.50	.59	.92
65 YEARS AND OVER	3.38	1.95	1.43	.46	.41	.05	2.92	1.55	1.38

TABLE-5: PERCENTAGE DISTRIBUTION OF TOTAL POPULATION AND THAT OF 10 YEARS AGE AND OVER BY AGE, SEX, AREA AND NATURE OF ACTIVITIES

AGE GROUPS (YEARS)	TOTAL POPULATION			CIVILIAN LABOUR FORCE			OUT OF LABOUR FORCE		
	TOTAL	MALE	FEMALE	TOTAL	MALE	FEMALE	TOTAL	MALE	FEMALE
1	2	3	4	5	6	7	8	9	10
KHYBER PK									
ALL AREAS									
TOTAL (ALL AGES)	100.00	50.01	49.99	26.73	21.58	5.15	73.27	28.44	44.84
TOTAL (10 YEARS AND OVER)	100.00	49.30	50.70	38.59	31.15	7.44	61.41	18.15	43.26
10-14	20.32	10.93	9.38	1.86	1.39	.47	18.45	9.54	8.91
15-19	16.97	8.92	8.04	5.19	4.11	1.08	11.77	4.81	6.96
20-24	12.11	5.51	6.60	5.61	4.43	1.17	6.50	1.07	5.42
25-29	9.48	3.99	5.49	4.81	3.84	.97	4.67	.15	4.52
30-34	7.38	3.10	4.28	3.83	3.04	.80	3.54	.06	3.48
35-39	6.94	3.13	3.81	3.66	2.99	.67	3.27	.14	3.14
40-44	5.97	2.75	3.22	3.17	2.67	.50	2.80	.08	2.72
45-49	5.49	2.79	2.70	3.24	2.72	.52	2.25	.07	2.18
50-54	4.53	2.24	2.29	2.64	2.15	.49	1.89	.09	1.80
55-59	3.31	1.73	1.58	1.95	1.61	.35	1.36	.12	1.24
60-64	2.94	1.58	1.36	1.42	1.21	.21	1.52	.38	1.14
65 YEARS AND OVER	4.56	2.62	1.95	1.18	.99	.20	3.38	1.63	1.75
RURAL									
TOTAL (ALL AGES)	100.00	49.90	50.10	26.92	21.35	5.57	73.08	28.55	44.53
TOTAL (10 YEARS AND OVER)	100.00	49.09	50.91	39.23	31.12	8.11	60.77	17.98	42.80
10-14	20.86	11.27	9.59	2.04	1.50	.54	18.82	9.76	9.06
15-19	16.97	9.00	7.98	5.47	4.25	1.23	11.50	4.75	6.75
20-24	11.75	5.25	6.50	5.60	4.37	1.22	6.16	.87	5.28
25-29	9.26	3.80	5.46	4.71	3.67	1.04	4.54	.13	4.41
30-34	7.28	2.98	4.30	3.82	2.93	.89	3.46	.05	3.41
35-39	6.93	3.04	3.88	3.64	2.91	.73	3.28	.13	3.15
40-44	5.98	2.72	3.26	3.18	2.64	.54	2.80	.08	2.73
45-49	5.56	2.83	2.73	3.34	2.76	.57	2.22	.06	2.16
50-54	4.48	2.21	2.28	2.65	2.13	.52	1.84	.08	1.76
55-59	3.29	1.74	1.55	2.00	1.64	.37	1.28	.10	1.18
60-64	2.96	1.59	1.37	1.51	1.26	.24	1.45	.33	1.12
65 YEARS AND OVER	4.67	2.67	2.01	1.27	1.05	.22	3.41	1.62	1.78
URBAN									
TOTAL (ALL AGES)	100.00	50.54	49.46	25.79	22.65	3.14	74.21	27.89	46.32
TOTAL (10 YEARS AND OVER)	100.00	50.27	49.73	35.64	31.30	4.34	64.36	18.97	45.39
10-14	17.80	9.40	8.40	1.05	.88	.16	16.75	8.51	8.24
15-19	16.93	8.58	8.35	3.91	3.50	.41	13.02	5.08	7.94
20-24	13.74	6.71	7.03	5.67	4.72	.95	8.07	1.99	6.08
25-29	10.53	4.88	5.65	5.28	4.63	.65	5.25	.25	5.00
30-34	7.81	3.62	4.19	3.89	3.50	.39	3.92	.12	3.80
35-39	6.99	3.54	3.45	3.75	3.37	.38	3.24	.17	3.07
40-44	5.94	2.93	3.00	3.12	2.81	.31	2.82	.12	2.70
45-49	5.17	2.62	2.55	2.80	2.49	.30	2.37	.13	2.24
50-54	4.77	2.38	2.38	2.62	2.25	.38	2.14	.14	2.01
55-59	3.42	1.69	1.73	1.73	1.49	.24	1.69	.20	1.48
60-64	2.86	1.54	1.32	1.02	.95	.08	1.84	.59	1.25
65 YEARS AND OVER	4.05	2.37	1.67	.80	.71	.09	3.25	1.66	1.59

TABLE-5: PERCENTAGE DISTRIBUTION OF TOTAL POPULATION AND THAT OF 10 YEARS AGE AND OVER BY AGE, SEX, AREA AND NATURE OF ACTIVITIES

AGE GROUPS (YEARS)	TOTAL POPULATION			CIVILIAN LABOUR FORCE			OUT OF LABOUR FORCE		
	TOTAL	MALE	FEMALE	TOTAL	MALE	FEMALE	TOTAL	MALE	FEMALE
1	2	3	4	5	6	7	8	9	10
BALUCHISTAN									
ALL AREAS									
TOTAL (ALL AGES)	100.00	53.07	46.93	26.88	23.60	3.28	73.12	29.48	43.64
TOTAL (10 YEARS AND OVER)	100.00	55.52	44.48	41.16	36.13	5.03	58.84	19.38	39.45
10-14	25.59	14.82	10.78	2.36	1.59	.77	23.23	13.23	10.01
15-19	14.71	9.29	5.42	5.54	4.92	.62	9.17	4.37	4.80
20-24	8.84	5.07	3.77	5.01	4.52	.49	3.82	.55	3.27
25-29	8.61	3.62	4.99	4.07	3.55	.52	4.54	.07	4.47
30-34	10.47	4.60	5.87	5.20	4.59	.61	5.27	.01	5.26
35-39	10.07	5.43	4.63	6.07	5.41	.67	3.99	.03	3.97
40-44	7.17	4.26	2.92	4.57	4.24	.33	2.61	.02	2.58
45-49	5.11	2.93	2.18	3.33	2.92	.41	1.78	.01	1.77
50-54	3.87	2.27	1.59	2.53	2.24	.29	1.33	.03	1.30
55-59	2.48	1.45	1.03	1.61	1.37	.24	.87	.08	.79
60-64	1.46	.83	.63	.64	.58	.06	.82	.25	.56
65 YEARS AND OVER	1.63	.95	.68	.23	.22	.02	1.40	.73	.67
RURAL									
TOTAL (ALL AGES)	100.00	52.97	47.03	28.01	24.34	3.66	71.99	28.63	43.36
TOTAL (10 YEARS AND OVER)	100.00	55.59	44.41	43.16	37.51	5.65	56.84	18.08	38.77
10-14	25.70	14.96	10.74	2.92	1.97	.95	22.79	12.99	9.80
15-19	14.30	9.11	5.19	6.15	5.48	.67	8.15	3.63	4.52
20-24	8.60	4.88	3.72	5.05	4.56	.49	3.55	.32	3.23
25-29	8.85	3.62	5.23	4.14	3.58	.56	4.71	.05	4.66
30-34	10.75	4.76	5.99	5.44	4.75	.69	5.32	.01	5.30
35-39	10.29	5.57	4.72	6.31	5.55	.76	3.98	.02	3.96
40-44	7.13	4.38	2.75	4.72	4.35	.37	2.42	.03	2.39
45-49	4.79	2.72	2.07	3.18	2.71	.47	1.60	.01	1.59
50-54	3.97	2.28	1.69	2.57	2.25	.32	1.40	.03	1.37
55-59	2.57	1.47	1.09	1.69	1.41	.28	.87	.06	.81
60-64	1.53	.93	.60	.75	.68	.07	.78	.24	.53
65 YEARS AND OVER	1.52	.91	.61	.24	.22	.02	1.28	.69	.59
URBAN									
TOTAL (ALL AGES)	100.00	53.40	46.60	23.25	21.19	2.06	76.75	32.21	44.54
TOTAL (10 YEARS AND OVER)	100.00	55.30	44.70	34.91	31.82	3.10	65.09	23.49	41.60
10-14	25.24	14.36	10.88	.61	.39	.22	24.64	13.98	10.66
15-19	15.97	9.85	6.12	3.63	3.17	.46	12.34	6.68	5.67
20-24	9.59	5.69	3.90	4.91	4.42	.50	4.67	1.27	3.41
25-29	7.86	3.60	4.26	3.86	3.46	.41	3.99	.14	3.85
30-34	9.58	4.10	5.48	4.44	4.09	.35	5.14	.01	5.13
35-39	9.35	4.99	4.37	5.33	4.94	.39	4.03	.04	3.98
40-44	7.31	3.89	3.42	4.10	3.88	.23	3.21	.02	3.19
45-49	6.10	3.59	2.51	3.78	3.59	.20	2.32	.01	2.32
50-54	3.54	2.25	1.29	2.41	2.20	.21	1.13	.05	1.08
55-59	2.22	1.37	.85	1.35	1.24	.11	.86	.13	.73
60-64	1.23	.53	.70	.28	.24	.04	.95	.29	.66
65 YEARS AND OVER	2.00	1.09	.92	.21	.21		1.80	.88	.92

TABLE-6: PERCENTAGE DISTRIBUTION OF CIVILIAN LABOUR FORCE 10 YEARS OF AGE AND OVER BY AGE, SEX, AREA AND NATURE OF ACTIVITIES

AGE GROUPS (YEARS)	CIVILIAN LABOUR FORCE								
	TOTAL LABOUR FORCE			EMPLOYED			UN-EMPLOYED		
	TOTAL	MALE	FEMALE	TOTAL	MALE	FEMALE	TOTAL	MALE	FEMALE
1	2	3	4	5	6	7	8	9	10
PAKISTAN									
ALL AREAS									
TOTAL (10 YEARS AND OVER)	100.00	77.27	22.73	94.45	73.88	20.58	5.55	3.39	2.15
10-14	5.08	3.35	1.73	4.53	3.02	1.50	.55	.33	.22
15-19	12.95	9.84	3.11	11.79	9.02	2.77	1.16	.82	.34
20-24	14.83	11.65	3.18	13.66	10.86	2.80	1.17	.79	.38
25-29	11.92	9.21	2.71	11.35	8.89	2.46	.57	.32	.25
30-34	10.41	7.89	2.52	10.15	7.77	2.38	.27	.12	.15
35-39	10.27	7.81	2.46	10.04	7.69	2.34	.24	.12	.12
40-44	8.92	7.04	1.89	8.76	6.94	1.82	.16	.09	.07
45-49	8.50	6.66	1.84	8.27	6.51	1.76	.23	.15	.08
50-54	6.27	4.93	1.34	6.00	4.79	1.21	.28	.14	.14
55-59	4.85	3.83	1.02	4.56	3.68	.88	.29	.15	.14
60-64	3.12	2.61	.51	2.84	2.45	.38	.28	.16	.13
65 YEARS AND OVER	2.86	2.45	.41	2.52	2.24	.28	.35	.21	.14
RURAL									
TOTAL (10 YEARS AND OVER)	100.00	72.77	27.23	95.18	69.91	25.27	4.82	2.86	1.96
10-14	6.22	3.94	2.28	5.66	3.64	2.02	.56	.31	.26
15-19	14.01	10.24	3.78	13.04	9.56	3.48	.98	.68	.29
20-24	13.79	10.31	3.48	12.92	9.75	3.17	.87	.56	.31
25-29	11.23	8.12	3.11	10.76	7.84	2.92	.47	.28	.18
30-34	10.08	7.09	2.99	9.87	6.99	2.88	.22	.10	.12
35-39	10.08	7.09	2.99	9.87	6.98	2.88	.21	.10	.10
40-44	8.64	6.35	2.29	8.46	6.24	2.22	.18	.11	.08
45-49	8.24	6.01	2.23	8.01	5.86	2.16	.22	.15	.07
50-54	6.17	4.49	1.68	5.94	4.39	1.55	.23	.11	.13
55-59	4.88	3.63	1.25	4.63	3.52	1.11	.25	.12	.14
60-64	3.38	2.74	.64	3.11	2.60	.51	.27	.14	.14
65 YEARS AND OVER	3.28	2.77	.51	2.92	2.55	.36	.36	.21	.15
URBAN									
TOTAL (10 YEARS AND OVER)	100.00	87.53	12.47	92.79	82.92	9.88	7.21	4.61	2.59
10-14	2.47	2.00	.47	1.94	1.62	.32	.52	.38	.15
15-19	10.52	8.93	1.59	8.95	7.80	1.15	1.57	1.13	.44
20-24	17.22	14.72	2.49	15.34	13.40	1.94	1.87	1.32	.55
25-29	13.49	11.68	1.81	12.69	11.30	1.40	.80	.39	.41
30-34	11.17	9.71	1.46	10.79	9.55	1.24	.38	.16	.22
35-39	10.72	9.45	1.26	10.42	9.31	1.11	.30	.15	.15
40-44	9.57	8.61	.96	9.45	8.54	.91	.12	.06	.06
45-49	9.10	8.14	.95	8.84	7.99	.85	.26	.15	.10
50-54	6.50	5.92	.58	6.12	5.70	.42	.38	.23	.16
55-59	4.78	4.28	.50	4.42	4.06	.36	.37	.23	.14
60-64	2.53	2.33	.21	2.23	2.12	.10	.31	.20	.11
65 YEARS AND OVER	1.93	1.74	.19	1.60	1.52	.08	.32	.21	.11

TABLE-6: PERCENTAGE DISTRIBUTION OF CIVILIAN LABOUR FORCE 10 YEARS OF AGE AND OVER BY AGE, SEX, AREA AND NATURE OF ACTIVITIES

AGE GROUPS (YEARS)	CIVILIAN LABOUR FORCE								
	TOTAL LABOUR FORCE			EMPLOYED			UN-EMPLOYED		
	TOTAL	MALE	FEMALE	TOTAL	MALE	FEMALE	TOTAL	MALE	FEMALE
1	2	3	4	5	6	7	8	9	10
PUNJAB									
ALL AREAS									
TOTAL (10 YEARS AND OVER)	100.00	73.18	26.82	94.28	69.71	24.58	5.72	3.48	2.24
10-14	4.49	2.74	1.75	3.76	2.30	1.46	.73	.45	.29
15-19	12.67	8.95	3.72	11.33	7.97	3.36	1.35	.98	.36
20-24	15.15	11.33	3.81	14.06	10.60	3.45	1.09	.73	.36
25-29	11.96	8.86	3.10	11.48	8.64	2.84	.48	.22	.26
30-34	10.03	7.14	2.89	9.78	7.06	2.72	.25	.08	.16
35-39	10.10	7.12	2.97	9.86	7.02	2.85	.23	.11	.13
40-44	8.70	6.42	2.29	8.54	6.31	2.23	.16	.10	.06
45-49	8.74	6.44	2.30	8.53	6.31	2.22	.21	.13	.08
50-54	6.20	4.63	1.57	5.95	4.49	1.46	.26	.14	.11
55-59	4.98	3.71	1.27	4.70	3.55	1.14	.29	.16	.13
60-64	3.33	2.71	.62	3.03	2.56	.47	.30	.16	.14
65 YEARS AND OVER	3.63	3.12	.52	3.26	2.89	.37	.37	.22	.15
RURAL									
TOTAL (10 YEARS AND OVER)	100.00	68.56	31.44	95.22	65.72	29.50	4.78	2.84	1.94
10-14	5.19	2.98	2.21	4.46	2.57	1.89	.73	.41	.32
15-19	13.43	9.06	4.37	12.38	8.29	4.09	1.05	.77	.29
20-24	14.22	10.08	4.14	13.41	9.55	3.86	.81	.53	.28
25-29	11.27	7.82	3.45	10.93	7.64	3.29	.34	.18	.17
30-34	9.75	6.42	3.34	9.57	6.36	3.21	.18	.06	.12
35-39	9.97	6.38	3.59	9.78	6.30	3.48	.19	.08	.11
40-44	8.59	5.85	2.74	8.43	5.74	2.69	.16	.11	.05
45-49	8.57	5.88	2.70	8.37	5.74	2.64	.20	.14	.06
50-54	6.19	4.21	1.97	5.98	4.11	1.87	.21	.10	.10
55-59	5.11	3.59	1.52	4.87	3.48	1.40	.24	.11	.13
60-64	3.56	2.80	.76	3.28	2.67	.61	.28	.13	.15
65 YEARS AND OVER	4.14	3.50	.64	3.76	3.28	.48	.38	.23	.16
URBAN									
TOTAL (10 YEARS AND OVER)	100.00	84.54	15.46	91.98	79.50	12.49	8.02	5.04	2.97
10-14	2.79	2.18	.62	2.04	1.64	.41	.75	.54	.21
15-19	10.82	8.70	2.12	8.75	7.18	1.57	2.07	1.52	.55
20-24	17.43	14.41	3.02	15.65	13.20	2.45	1.78	1.21	.57
25-29	13.66	11.42	2.24	12.85	11.10	1.75	.82	.32	.50
30-34	10.71	8.93	1.79	10.31	8.78	1.53	.41	.15	.26
35-39	10.41	8.95	1.46	10.06	8.77	1.30	.34	.18	.16
40-44	8.99	7.81	1.18	8.81	7.72	1.10	.17	.09	.08
45-49	9.15	7.83	1.32	8.92	7.71	1.21	.23	.12	.11
50-54	6.25	5.66	.59	5.87	5.43	.44	.38	.23	.14
55-59	4.67	4.01	.66	4.27	3.75	.52	.40	.26	.14
60-64	2.75	2.49	.25	2.41	2.28	.13	.34	.21	.13
65 YEARS AND OVER	2.38	2.16	.22	2.05	1.95	.09	.34	.21	.13

TABLE-6: PERCENTAGE DISTRIBUTION OF CIVILIAN LABOUR FORCE 10 YEARS OF AGE AND OVER BY AGE, SEX, AREA AND NATURE OF ACTIVITIES

AGE GROUPS (YEARS)	CIVILIAN LABOUR FORCE								
	TOTAL LABOUR FORCE			EMPLOYED			UN-EMPLOYED		
	TOTAL	MALE	FEMALE	TOTAL	MALE	FEMALE	TOTAL	MALE	FEMALE
1	2	3	4	5	6	7	8	9	10
SINDH									
ALL AREAS									
TOTAL (10 YEARS AND OVER)	100.00	84.01	15.99	95.86	81.49	14.37	4.14	2.52	1.62
10-14	6.53	4.64	1.88	6.27	4.50	1.76	.26	.14	.12
15-19	13.30	11.29	2.01	12.68	10.86	1.81	.62	.42	.20
20-24	14.63	12.62	2.00	13.55	11.84	1.70	1.08	.78	.30
25-29	11.87	9.81	2.06	11.36	9.52	1.84	.52	.30	.22
30-34	11.22	9.21	2.01	10.96	9.07	1.88	.26	.13	.13
35-39	10.34	8.66	1.67	10.14	8.59	1.55	.19	.07	.12
40-44	9.45	8.09	1.36	9.30	8.06	1.24	.15	.03	.12
45-49	8.02	6.94	1.08	7.76	6.79	.97	.26	.15	.11
50-54	6.20	5.28	.92	5.95	5.15	.80	.25	.13	.12
55-59	4.58	4.05	.53	4.41	3.94	.47	.16	.11	.05
60-64	2.61	2.32	.29	2.45	2.21	.24	.17	.11	.05
65 YEARS AND OVER	1.26	1.09	.17	1.04	.95	.10	.22	.14	.08
RURAL									
TOTAL (10 YEARS AND OVER)	100.00	77.97	22.03	96.99	76.44	20.55	3.01	1.53	1.49
10-14	9.94	6.82	3.13	9.67	6.71	2.95	.28	.11	.17
15-19	15.76	12.87	2.89	15.34	12.58	2.76	.42	.29	.13
20-24	12.62	10.37	2.26	12.18	10.13	2.04	.45	.23	.21
25-29	10.93	8.18	2.75	10.53	7.93	2.59	.40	.24	.16
30-34	10.75	7.99	2.76	10.53	7.87	2.66	.23	.12	.11
35-39	9.91	7.73	2.18	9.72	7.63	2.10	.19	.10	.09
40-44	8.65	6.78	1.87	8.41	6.72	1.69	.24	.06	.18
45-49	7.23	5.63	1.60	6.98	5.52	1.45	.26	.11	.15
50-54	5.79	4.56	1.23	5.60	4.49	1.11	.20	.07	.12
55-59	4.24	3.48	.76	4.14	3.42	.71	.10	.05	.04
60-64	2.88	2.47	.40	2.77	2.41	.36	.11	.06	.05
65 YEARS AND OVER	1.30	1.11	.19	1.14	1.02	.12	.15	.09	.07
URBAN									
TOTAL (10 YEARS AND OVER)	100.00	92.20	7.80	94.33	88.33	6.00	5.67	3.87	1.80
10-14	1.90	1.70	.20	1.67	1.51	.15	.24	.18	.05
15-19	9.96	9.15	.81	9.07	8.54	.53	.89	.61	.28
20-24	17.35	15.68	1.66	15.40	14.16	1.24	1.95	1.52	.42
25-29	13.15	12.03	1.12	12.48	11.66	.82	.67	.37	.30
30-34	11.85	10.85	1.00	11.54	10.70	.84	.31	.15	.16
35-39	10.92	9.93	.98	10.71	9.90	.82	.20	.04	.16
40-44	10.53	9.88	.65	10.51	9.87	.63	.03		.02
45-49	9.10	8.71	.38	8.83	8.51	.32	.27	.21	.06
50-54	6.75	6.27	.48	6.43	6.06	.37	.32	.21	.11
55-59	5.03	4.82	.22	4.78	4.63	.15	.25	.19	.07
60-64	2.25	2.11	.14	2.01	1.94	.07	.24	.17	.07
65 YEARS AND OVER	1.21	1.06	.14	.90	.85	.06	.30	.22	.09

TABLE-6: PERCENTAGE DISTRIBUTION OF CIVILIAN LABOUR FORCE 10 YEARS OF AGE AND OVER BY AGE, SEX, AREA AND NATURE OF ACTIVITIES

AGE GROUPS (YEARS)	CIVILIAN LABOUR FORCE								
	TOTAL LABOUR FORCE			EMPLOYED			UN-EMPLOYED		
	TOTAL	MALE	FEMALE	TOTAL	MALE	FEMALE	TOTAL	MALE	FEMALE
1	2	3	4	5	6	7	8	9	10
KHYBER PK									
ALL AREAS									
TOTAL (10 YEARS AND OVER)	100.00	80.72	19.28	91.44	75.25	16.19	8.56	5.47	3.09
10-14	4.83	3.61	1.22	4.56	3.47	1.10	.26	.14	.12
15-19	13.46	10.66	2.80	11.91	9.68	2.23	1.55	.98	.57
20-24	14.54	11.49	3.04	12.53	10.26	2.27	2.01	1.24	.77
25-29	12.47	9.95	2.52	11.24	9.04	2.20	1.23	.91	.32
30-34	9.94	7.87	2.07	9.51	7.55	1.96	.43	.31	.11
35-39	9.49	7.76	1.73	9.11	7.46	1.65	.38	.30	.08
40-44	8.21	6.92	1.28	7.96	6.72	1.24	.24	.20	.04
45-49	8.40	7.04	1.36	8.05	6.75	1.30	.35	.29	.05
50-54	6.85	5.57	1.28	6.44	5.38	1.06	.41	.19	.22
55-59	5.07	4.17	.89	4.51	3.94	.57	.56	.24	.32
60-64	3.69	3.13	.55	3.16	2.83	.33	.53	.30	.23
65 YEARS AND OVER	3.07	2.56	.51	2.46	2.19	.27	.61	.36	.24
RURAL									
TOTAL (10 YEARS AND OVER)	100.00	79.32	20.68	91.66	73.91	17.74	8.34	5.41	2.94
10-14	5.20	3.84	1.36	4.92	3.67	1.25	.28	.16	.12
15-19	13.95	10.82	3.13	12.33	9.82	2.52	1.62	1.01	.61
20-24	14.27	11.15	3.12	12.41	9.97	2.44	1.86	1.18	.68
25-29	12.01	9.35	2.66	10.83	8.47	2.35	1.19	.88	.31
30-34	9.74	7.48	2.26	9.33	7.18	2.15	.41	.30	.11
35-39	9.29	7.42	1.87	8.93	7.15	1.78	.36	.27	.08
40-44	8.10	6.73	1.37	7.85	6.52	1.33	.25	.21	.04
45-49	8.51	7.05	1.46	8.19	6.74	1.45	.32	.31	.01
50-54	6.75	5.43	1.33	6.41	5.26	1.14	.35	.16	.18
55-59	5.10	4.17	.94	4.57	3.92	.65	.54	.25	.29
60-64	3.85	3.22	.62	3.31	2.93	.38	.54	.29	.24
65 YEARS AND OVER	3.23	2.67	.57	2.59	2.28	.30	.64	.38	.26
URBAN									
TOTAL (10 YEARS AND OVER)	100.00	87.82	12.18	90.35	82.03	8.32	9.65	5.80	3.86
10-14	2.94	2.48	.46	2.76	2.43	.33	.18	.05	.13
15-19	10.96	9.81	1.16	9.76	8.99	.77	1.21	.82	.39
20-24	15.90	13.24	2.67	13.15	11.73	1.41	2.76	1.51	1.25
25-29	14.81	12.99	1.82	13.34	11.92	1.42	1.47	1.07	.40
30-34	10.92	9.82	1.10	10.40	9.43	.97	.52	.38	.13
35-39	10.52	9.46	1.06	10.03	9.02	1.01	.50	.44	.05
40-44	8.75	7.89	.86	8.55	7.74	.81	.21	.15	.06
45-49	7.85	7.00	.85	7.35	6.78	.57	.50	.22	.28
50-54	7.36	6.30	1.06	6.61	5.96	.66	.75	.35	.40
55-59	4.87	4.18	.68	4.19	4.01	.18	.68	.18	.50
60-64	2.87	2.66	.21	2.39	2.30	.08	.48	.35	.13
65 YEARS AND OVER	2.24	2.00	.24	1.83	1.73	.10	.41	.27	.14

TABLE-6: PERCENTAGE DISTRIBUTION OF CIVILIAN LABOUR FORCE 10 YEARS OF AGE AND OVER BY AGE, SEX, AREA AND NATURE OF ACTIVITIES

AGE GROUPS (YEARS)	CIVILIAN LABOUR FORCE								
	TOTAL LABOUR FORCE			EMPLOYED			UN-EMPLOYED		
	TOTAL	MALE	FEMALE	TOTAL	MALE	FEMALE	TOTAL	MALE	FEMALE
1	2	3	4	5	6	7	8	9	10
BALUCHISTAN									
ALL AREAS									
TOTAL (10 YEARS AND OVER)	100.00	87.78	12.22	97.06	86.25	10.81	2.94	1.53	1.40
10-14	5.73	3.85	1.87	5.36	3.66	1.69	.37	.19	.18
15-19	13.46	11.96	1.50	12.98	11.65	1.33	.48	.31	.17
20-24	12.18	10.99	1.19	11.64	10.52	1.12	.54	.47	.07
25-29	9.89	8.62	1.27	9.61	8.42	1.19	.29	.20	.08
30-34	12.62	11.15	1.47	12.48	11.08	1.40	.15	.07	.07
35-39	14.75	13.13	1.62	14.65	13.10	1.55	.11	.03	.07
40-44	11.10	10.29	.81	11.02	10.29	.73	.07		.07
45-49	8.09	7.10	.99	7.98	7.10	.89	.10		.10
50-54	6.15	5.44	.71	5.77	5.37	.40	.38	.07	.31
55-59	3.91	3.33	.59	3.68	3.27	.41	.24	.06	.18
60-64	1.55	1.40	.15	1.45	1.37	.08	.10	.03	.07
65 YEARS AND OVER	.56	.52	.04	.45	.42	.02	.12	.10	.02
RURAL									
TOTAL (10 YEARS AND OVER)	100.00	86.92	13.08	97.29	85.54	11.75	2.71	1.38	1.33
10-14	6.76	4.56	2.19	6.35	4.36	1.99	.41	.20	.21
15-19	14.25	12.70	1.55	13.79	12.39	1.40	.46	.31	.15
20-24	11.69	10.56	1.13	11.24	10.14	1.10	.46	.42	.03
25-29	9.59	8.29	1.30	9.35	8.15	1.20	.23	.14	.10
30-34	12.60	11.01	1.59	12.50	10.95	1.55	.10	.05	.04
35-39	14.62	12.87	1.75	14.53	12.86	1.67	.09	.01	.08
40-44	10.93	10.08	.85	10.87	10.08	.79	.06		.06
45-49	7.38	6.28	1.10	7.27	6.28	.99	.11		.11
50-54	5.96	5.22	.74	5.61	5.14	.47	.35	.08	.27
55-59	3.92	3.27	.65	3.71	3.25	.46	.21	.02	.19
60-64	1.74	1.58	.16	1.65	1.54	.10	.10	.04	.06
65 YEARS AND OVER	.56	.51	.05	.43	.40	.03	.13	.10	.02
URBAN									
TOTAL (10 YEARS AND OVER)	100.00	91.13	8.87	96.17	88.97	7.19	3.83	2.15	1.68
10-14	1.74	1.11	.63	1.52	.97	.56	.21	.14	.07
15-19	10.40	9.08	1.31	9.84	8.78	1.07	.55	.31	.25
20-24	14.08	12.65	1.42	13.21	12.02	1.19	.87	.63	.23
25-29	11.07	9.91	1.16	10.59	9.44	1.15	.48	.47	.01
30-34	12.72	11.71	1.01	12.38	11.55	.83	.34	.16	.18
35-39	15.26	14.16	1.11	15.09	14.02	1.07	.17	.14	.03
40-44	11.75	11.10	.65	11.63	11.10	.52	.13		.13
45-49	10.83	10.27	.56	10.76	10.27	.48	.07		.07
50-54	6.89	6.30	.59	6.41	6.28	.13	.49	.02	.46
55-59	3.88	3.55	.33	3.55	3.36	.20	.33	.20	.13
60-64	.79	.69	.10	.69	.69		.10		.10
65 YEARS AND OVER	.59	.59		.50	.50		.09	.09	

TABLE-7: PERCENTAGE DISTRIBUTION OF TOTAL POPULATION AND THAT OF 10 YEARS AGE AND OVER BY AGE, SEX, AREA AND NATURE OF ACTIVITIES (AUGMENTED LABOUR FORCE)

AGE GROUPS (YEARS)	POPULATION			LABOUR FORCE			OUT OF LABOUR FORCE		
	TOTAL	MALE	FEMALE	TOTAL	MALE	FEMALE	TOTAL	MALE	FEMALE
1	2	3	4	5	6	7	8	9	10
PAKISTAN									
ALL AREAS									
TOTAL (ALL AGES)	100.00	51.47	48.53	38.76	25.55	13.22	61.24	25.92	35.31
TOTAL (10 YEARS AND OVER)	100.00	51.51	48.49	53.93	35.54	18.39	46.07	15.97	30.10
10-14	18.55	9.98	8.58	2.90	1.56	1.34	15.65	8.42	7.23
15-19	16.01	8.57	7.44	7.04	4.53	2.51	8.98	4.04	4.94
20-24	12.44	6.33	6.11	7.96	5.36	2.60	4.48	.97	3.51
25-29	9.43	4.39	5.05	6.52	4.23	2.28	2.92	.15	2.76
30-34	8.09	3.71	4.38	5.70	3.62	2.07	2.39	.09	2.31
35-39	7.58	3.68	3.90	5.55	3.59	1.96	2.03	.09	1.94
40-44	6.56	3.30	3.26	4.84	3.23	1.60	1.73	.07	1.66
45-49	6.00	3.14	2.87	4.50	3.06	1.44	1.51	.08	1.43
50-54	4.45	2.35	2.10	3.33	2.27	1.06	1.13	.08	1.04
55-59	3.56	1.88	1.67	2.54	1.76	.78	1.02	.12	.90
60-64	2.73	1.53	1.20	1.63	1.20	.43	1.10	.33	.77
65 YEARS AND OVER	4.58	2.66	1.92	1.44	1.13	.32	3.14	1.53	1.61
RURAL									
TOTAL (ALL AGES)	100.00	51.27	48.73	42.63	25.19	17.44	57.37	26.08	31.29
TOTAL (10 YEARS AND OVER)	100.00	51.22	48.78	61.04	36.06	24.97	38.96	15.16	23.81
10-14	19.46	10.54	8.92	3.92	1.98	1.95	15.53	8.56	6.97
15-19	15.97	8.71	7.26	8.51	5.08	3.43	7.46	3.63	3.83
20-24	11.68	5.72	5.95	8.49	5.11	3.38	3.19	.61	2.57
25-29	9.23	4.14	5.08	7.05	4.02	3.03	2.17	.12	2.05
30-34	7.95	3.59	4.37	6.30	3.51	2.79	1.66	.08	1.57
35-39	7.58	3.61	3.97	6.19	3.51	2.67	1.39	.10	1.29
40-44	6.42	3.20	3.22	5.34	3.14	2.19	1.08	.06	1.02
45-49	5.84	3.04	2.80	4.92	2.97	1.95	.93	.07	.86
50-54	4.44	2.29	2.15	3.70	2.22	1.47	.74	.07	.68
55-59	3.57	1.89	1.68	2.86	1.80	1.06	.71	.09	.62
60-64	2.88	1.61	1.28	1.95	1.36	.60	.93	.25	.68
65 YEARS AND OVER	4.99	2.88	2.11	1.81	1.37	.44	3.18	1.51	1.67
URBAN									
TOTAL (ALL AGES)	100.00	51.86	48.14	31.11	26.26	4.85	68.89	25.61	43.28
TOTAL (10 YEARS AND OVER)	100.00	52.04	47.96	40.98	34.58	6.39	59.02	17.46	41.56
10-14	16.91	8.96	7.95	1.03	.79	.24	15.88	8.17	7.71
15-19	16.10	8.32	7.78	4.35	3.53	.82	11.74	4.79	6.96
20-24	13.82	7.43	6.39	6.99	5.82	1.17	6.83	1.61	5.22
25-29	9.81	4.83	4.98	5.54	4.62	.92	4.28	.22	4.06
30-34	8.34	3.93	4.41	4.60	3.84	.76	3.74	.09	3.65
35-39	7.58	3.81	3.77	4.39	3.74	.65	3.19	.07	3.12
40-44	6.83	3.49	3.34	3.92	3.40	.52	2.91	.09	2.82
45-49	6.30	3.31	2.98	3.73	3.22	.51	2.56	.10	2.47
50-54	4.48	2.45	2.03	2.65	2.34	.31	1.82	.11	1.71
55-59	3.53	1.87	1.66	1.95	1.69	.26	1.58	.18	1.40
60-64	2.46	1.40	1.06	1.04	.92	.12	1.42	.48	.94
65 YEARS AND OVER	3.84	2.25	1.59	.78	.69	.09	3.06	1.56	1.50

TABLE-7: PERCENTAGE DISTRIBUTION OF TOTAL POPULATION AND THAT OF 10 YEARS AGE AND OVER BY AGE, SEX, AREA AND NATURE OF ACTIVITIES (AUGMENTED LABOUR FORCE)

AGE GROUPS (YEARS)	POPULATION			LABOUR FORCE			OUT OF LABOUR FORCE		
	TOTAL	MALE	FEMALE	TOTAL	MALE	FEMALE	TOTAL	MALE	FEMALE
1	2	3	4	5	6	7	8	9	10
PUNJAB									
ALL AREAS									
TOTAL (ALL AGES)	100.00	50.89	49.11	38.21	25.73	12.48	61.79	25.17	36.63
TOTAL (10 YEARS AND OVER)	100.00	50.77	49.23	52.31	35.22	17.09	47.69	15.54	32.15
10-14	17.28	9.07	8.20	2.34	1.32	1.02	14.94	7.75	7.19
15-19	16.00	8.29	7.71	6.59	4.31	2.28	9.40	3.98	5.43
20-24	12.85	6.41	6.43	7.91	5.45	2.46	4.93	.96	3.97
25-29	9.48	4.44	5.03	6.27	4.26	2.00	3.21	.18	3.03
30-34	7.69	3.55	4.15	5.26	3.44	1.82	2.44	.11	2.33
35-39	7.39	3.55	3.84	5.27	3.43	1.84	2.12	.12	2.00
40-44	6.44	3.17	3.27	4.61	3.09	1.52	1.83	.08	1.75
45-49	6.30	3.21	3.10	4.57	3.10	1.47	1.74	.11	1.63
50-54	4.43	2.32	2.10	3.23	2.23	1.00	1.20	.10	1.10
55-59	3.71	1.93	1.78	2.62	1.79	.83	1.09	.14	.95
60-64	2.91	1.60	1.31	1.77	1.31	.46	1.14	.29	.85
65 YEARS AND OVER	5.53	3.22	2.31	1.87	1.50	.37	3.66	1.72	1.93
RURAL									
TOTAL (ALL AGES)	100.00	50.62	49.38	41.17	25.33	15.84	58.83	25.30	33.54
TOTAL (10 YEARS AND OVER)	100.00	50.41	49.59	57.67	35.48	22.19	42.33	14.93	27.40
10-14	18.00	9.43	8.57	2.94	1.54	1.40	15.06	7.89	7.17
15-19	15.83	8.33	7.50	7.65	4.69	2.96	8.18	3.64	4.54
20-24	12.10	5.84	6.26	8.26	5.22	3.05	3.84	.62	3.22
25-29	9.18	4.20	4.98	6.54	4.05	2.49	2.65	.15	2.49
30-34	7.58	3.44	4.14	5.65	3.32	2.33	1.93	.11	1.82
35-39	7.33	3.43	3.89	5.73	3.30	2.43	1.59	.13	1.46
40-44	6.34	3.10	3.23	5.05	3.03	2.02	1.29	.08	1.21
45-49	6.11	3.14	2.97	4.93	3.04	1.89	1.17	.10	1.07
50-54	4.44	2.26	2.18	3.55	2.18	1.37	.89	.08	.81
55-59	3.80	1.97	1.83	2.95	1.86	1.10	.85	.11	.74
60-64	3.10	1.68	1.41	2.08	1.45	.63	1.01	.23	.78
65 YEARS AND OVER	6.20	3.60	2.61	2.32	1.81	.51	3.88	1.79	2.10
URBAN									
TOTAL (ALL AGES)	100.00	51.45	48.55	32.03	26.57	5.46	67.97	24.89	43.09
TOTAL (10 YEARS AND OVER)	100.00	51.46	48.54	41.87	34.73	7.14	58.13	16.73	41.40
10-14	15.87	8.38	7.48	1.16	.89	.27	14.70	7.49	7.21
15-19	16.33	8.21	8.12	4.54	3.58	.96	11.79	4.63	7.16
20-24	14.30	7.54	6.76	7.23	5.92	1.31	7.07	1.62	5.45
25-29	10.05	4.93	5.12	5.74	4.69	1.05	4.31	.24	4.07
30-34	7.92	3.77	4.15	4.49	3.67	.82	3.43	.10	3.33
35-39	7.52	3.77	3.74	4.37	3.68	.69	3.15	.10	3.05
40-44	6.64	3.29	3.35	3.77	3.21	.56	2.87	.09	2.79
45-49	6.69	3.34	3.35	3.85	3.22	.64	2.84	.13	2.71
50-54	4.41	2.45	1.96	2.61	2.33	.29	1.80	.13	1.67
55-59	3.53	1.85	1.68	1.97	1.65	.32	1.57	.21	1.36
60-64	2.54	1.43	1.11	1.15	1.02	.12	1.40	.41	.99
65 YEARS AND OVER	4.20	2.48	1.72	.99	.89	.10	3.21	1.59	1.62

TABLE-7: PERCENTAGE DISTRIBUTION OF TOTAL POPULATION AND THAT OF 10 YEARS AGE AND OVER BY AGE, SEX, AREA AND NATURE OF ACTIVITIES (AUGMENTED LABOUR FORCE)

AGE GROUPS (YEARS)	POPULATION			LABOUR FORCE			OUT OF LABOUR FORCE		
	TOTAL	MALE	FEMALE	TOTAL	MALE	FEMALE	TOTAL	MALE	FEMALE
1	2	3	4	5	6	7	8	9	10
SINDH									
ALL AREAS									
TOTAL (ALL AGES)	100.00	53.30	46.70	40.60	27.66	12.94	59.40	25.64	33.76
TOTAL (10 YEARS AND OVER)	100.00	53.75	46.25	56.38	38.42	17.97	43.62	15.34	28.28
10-14	19.30	10.70	8.61	3.95	2.15	1.80	15.35	8.54	6.81
15-19	15.76	8.91	6.86	7.62	5.16	2.46	8.14	3.75	4.40
20-24	12.31	6.79	5.51	8.15	5.78	2.37	4.16	1.02	3.14
25-29	9.46	4.61	4.84	6.78	4.48	2.30	2.68	.13	2.55
30-34	8.98	4.26	4.72	6.34	4.20	2.14	2.64	.06	2.58
35-39	7.93	3.98	3.95	5.85	3.96	1.89	2.08	.02	2.06
40-44	7.07	3.75	3.32	5.27	3.70	1.58	1.79	.06	1.74
45-49	5.75	3.20	2.55	4.38	3.17	1.21	1.37	.03	1.34
50-54	4.56	2.47	2.09	3.42	2.41	1.00	1.15	.06	1.09
55-59	3.53	1.94	1.59	2.48	1.85	.63	1.06	.09	.96
60-64	2.44	1.48	.97	1.43	1.06	.36	1.02	.41	.60
65 YEARS AND OVER	2.91	1.67	1.24	.72	.50	.22	2.19	1.17	1.02
RURAL									
TOTAL (ALL AGES)	100.00	53.92	46.08	49.74	28.26	21.48	50.26	25.66	24.60
TOTAL (10 YEARS AND OVER)	100.00	54.50	45.50	73.42	41.72	31.70	26.58	12.78	13.80
10-14	21.00	12.13	8.87	7.21	3.70	3.51	13.79	8.43	5.36
15-19	15.94	9.52	6.42	11.27	6.87	4.41	4.67	2.65	2.01
20-24	11.12	6.02	5.10	9.46	5.56	3.90	1.66	.46	1.20
25-29	9.44	4.43	5.01	8.39	4.37	4.02	1.05	.06	.99
30-34	8.97	4.29	4.67	8.01	4.26	3.75	.95	.03	.92
35-39	8.22	4.15	4.07	7.42	4.13	3.29	.80	.02	.78
40-44	6.89	3.64	3.25	6.40	3.62	2.78	.49	.02	.47
45-49	5.57	3.01	2.56	5.17	3.00	2.17	.40	.01	.39
50-54	4.53	2.47	2.05	4.18	2.43	1.75	.34	.04	.30
55-59	3.39	1.90	1.49	2.99	1.86	1.13	.40	.04	.36
60-64	2.52	1.56	.96	1.95	1.33	.62	.57	.23	.34
65 YEARS AND OVER	2.43	1.38	1.05	.97	.60	.37	1.46	.78	.67
URBAN									
TOTAL (ALL AGES)	100.00	52.63	47.37	30.57	27.00	3.56	69.43	25.62	43.81
TOTAL (10 YEARS AND OVER)	100.00	53.02	46.98	39.86	35.21	4.65	60.14	17.81	42.33
10-14	17.66	9.30	8.35	.79	.65	.14	16.87	8.66	8.21
15-19	15.59	8.31	7.28	4.07	3.50	.57	11.52	4.81	6.70
20-24	13.46	7.54	5.92	6.88	5.99	.89	6.58	1.55	5.03
25-29	9.47	4.79	4.69	5.22	4.59	.63	4.25	.19	4.05
30-34	9.00	4.23	4.77	4.72	4.14	.58	4.28	.09	4.18
35-39	7.65	3.81	3.84	4.33	3.79	.53	3.32	.02	3.30
40-44	7.24	3.86	3.38	4.19	3.77	.42	3.06	.09	2.97
45-49	5.92	3.37	2.54	3.60	3.33	.28	2.31	.05	2.27
50-54	4.60	2.47	2.13	2.67	2.39	.28	1.93	.08	1.85
55-59	3.67	1.98	1.69	1.98	1.84	.14	1.69	.14	1.55
60-64	2.36	1.39	.97	.92	.81	.11	1.45	.59	.86
65 YEARS AND OVER	3.38	1.95	1.43	.48	.41	.07	2.90	1.54	1.36

TABLE-7: PERCENTAGE DISTRIBUTION OF TOTAL POPULATION AND THAT OF 10 YEARS AGE AND OVER BY AGE, SEX, AREA AND NATURE OF ACTIVITIES (AUGMENTED LABOUR FORCE)

AGE GROUPS (YEARS)	POPULATION			LABOUR FORCE			OUT OF LABOUR FORCE		
	TOTAL	MALE	FEMALE	TOTAL	MALE	FEMALE	TOTAL	MALE	FEMALE
1	2	3	4	5	6	7	8	9	10
KHYBER PK									
ALL AREAS									
TOTAL (ALL AGES)	100.00	50.01	49.99	38.22	21.75	16.48	61.78	28.26	33.51
TOTAL (10 YEARS AND OVER)	100.00	49.30	50.70	55.18	31.40	23.79	44.82	17.91	26.91
10-14	20.32	10.93	9.38	3.06	1.45	1.60	17.26	9.48	7.78
15-19	16.97	8.92	8.04	7.70	4.16	3.54	9.27	4.76	4.51
20-24	12.11	5.51	6.60	8.22	4.46	3.75	3.89	1.05	2.84
25-29	9.48	3.99	5.49	7.06	3.87	3.19	2.43	.12	2.31
30-34	7.38	3.10	4.28	5.57	3.04	2.53	1.81	.06	1.75
35-39	6.94	3.13	3.81	5.30	3.02	2.28	1.64	.11	1.52
40-44	5.97	2.75	3.22	4.65	2.68	1.97	1.32	.07	1.25
45-49	5.49	2.79	2.70	4.53	2.73	1.80	.96	.06	.90
50-54	4.53	2.24	2.29	3.56	2.16	1.40	.97	.08	.89
55-59	3.31	1.73	1.58	2.50	1.61	.89	.81	.12	.69
60-64	2.94	1.58	1.36	1.70	1.21	.49	1.24	.37	.87
65 YEARS AND OVER	4.56	2.62	1.95	1.34	.99	.35	3.22	1.62	1.60
RURAL									
TOTAL (ALL AGES)	100.00	49.90	50.10	40.09	21.55	18.55	59.91	28.35	31.55
TOTAL (10 YEARS AND OVER)	100.00	49.09	50.91	58.42	31.40	27.02	41.58	17.69	23.89
10-14	20.86	11.27	9.59	3.43	1.58	1.86	17.43	9.69	7.74
15-19	16.97	9.00	7.98	8.42	4.31	4.11	8.56	4.69	3.87
20-24	11.75	5.25	6.50	8.61	4.41	4.21	3.14	.84	2.30
25-29	9.26	3.80	5.46	7.31	3.70	3.61	1.95	.10	1.85
30-34	7.28	2.98	4.30	5.81	2.94	2.88	1.47	.05	1.42
35-39	6.93	3.04	3.88	5.54	2.94	2.60	1.39	.10	1.28
40-44	5.98	2.72	3.26	4.89	2.66	2.24	1.09	.06	1.03
45-49	5.56	2.83	2.73	4.81	2.78	2.03	.75	.05	.70
50-54	4.48	2.21	2.28	3.70	2.14	1.56	.79	.07	.71
55-59	3.29	1.74	1.55	2.63	1.64	.99	.66	.10	.56
60-64	2.96	1.59	1.37	1.83	1.27	.56	1.13	.32	.81
65 YEARS AND OVER	4.67	2.67	2.01	1.44	1.05	.39	3.23	1.62	1.61
URBAN									
TOTAL (ALL AGES)	100.00	50.54	49.46	29.13	22.70	6.42	70.87	27.83	43.04
TOTAL (10 YEARS AND OVER)	100.00	50.27	49.73	40.26	31.38	8.88	59.74	18.89	40.85
10-14	17.80	9.40	8.40	1.33	.88	.45	16.47	8.51	7.95
15-19	16.93	8.58	8.35	4.40	3.50	.90	12.53	5.08	7.45
20-24	13.74	6.71	7.03	6.39	4.72	1.67	7.35	1.99	5.36
25-29	10.53	4.88	5.65	5.90	4.65	1.25	4.63	.23	4.40
30-34	7.81	3.62	4.19	4.43	3.50	.93	3.38	.11	3.26
35-39	6.99	3.54	3.45	4.19	3.38	.81	2.80	.17	2.64
40-44	5.94	2.93	3.00	3.54	2.81	.73	2.39	.12	2.27
45-49	5.17	2.62	2.55	3.25	2.50	.74	1.92	.12	1.80
50-54	4.77	2.38	2.38	2.93	2.27	.66	1.83	.11	1.72
55-59	3.42	1.69	1.73	1.91	1.49	.42	1.51	.20	1.31
60-64	2.86	1.54	1.32	1.12	.95	.17	1.74	.59	1.15
65 YEARS AND OVER	4.05	2.37	1.67	.86	.73	.13	3.18	1.64	1.54

TABLE-7: PERCENTAGE DISTRIBUTION OF TOTAL POPULATION AND THAT OF 10 YEARS AGE AND OVER BY AGE, SEX, AREA AND NATURE OF ACTIVITIES (AUGMENTED LABOUR FORCE)

AGE GROUPS (YEARS)	POPULATION			LABOUR FORCE			OUT OF LABOUR FORCE		
	TOTAL	MALE	FEMALE	TOTAL	MALE	FEMALE	TOTAL	MALE	FEMALE
1	2	3	4	5	6	7	8	9	10
BALUCHISTAN									
AREAS									
TOTAL (ALL AGES)	100.00	53.07	46.93	37.47	23.70	13.77	62.53	29.37	33.16
TOTAL (10 YEARS AND OVER)	100.00	55.52	44.48	57.38	36.29	21.08	42.62	19.23	23.40
10-14	25.59	14.82	10.78	3.82	1.63	2.19	21.77	13.19	8.58
15-19	14.71	9.29	5.42	7.51	4.96	2.55	7.20	4.32	2.87
20-24	8.84	5.07	3.77	6.68	4.54	2.14	2.16	.53	1.63
25-29	8.61	3.62	4.99	6.62	3.56	3.06	1.99	.06	1.93
30-34	10.47	4.60	5.87	8.21	4.59	3.62	2.27	.01	2.25
35-39	10.07	5.43	4.63	8.23	5.42	2.81	1.84	.01	1.83
40-44	7.17	4.26	2.92	5.85	4.24	1.61	1.32	.02	1.31
45-49	5.11	2.93	2.18	4.16	2.92	1.24	.95	.01	.94
50-54	3.87	2.27	1.59	3.31	2.25	1.06	.56	.03	.53
55-59	2.48	1.45	1.03	1.95	1.38	.57	.53	.06	.46
60-64	1.46	.83	.63	.78	.58	.20	.68	.25	.42
65 YEARS AND OVER	1.63	.95	.68	.26	.22	.05	1.37	.73	.64
RURAL									
TOTAL (ALL AGES)	100.00	52.97	47.03	40.94	24.47	16.47	59.06	28.50	30.56
TOTAL (10 YEARS AND OVER)	100.00	55.59	44.41	63.08	37.71	25.37	36.92	17.88	19.04
10-14	25.70	14.96	10.74	4.78	2.02	2.76	20.92	12.94	7.98
15-19	14.30	9.11	5.19	8.55	5.54	3.02	5.75	3.57	2.18
20-24	8.60	4.88	3.72	7.12	4.58	2.54	1.47	.29	1.18
25-29	8.85	3.62	5.23	7.26	3.58	3.67	1.59	.04	1.55
30-34	10.75	4.76	5.99	9.04	4.75	4.29	1.71	.01	1.69
35-39	10.29	5.57	4.72	8.98	5.57	3.40	1.32		1.32
40-44	7.13	4.38	2.75	6.30	4.36	1.94	.83	.02	.81
45-49	4.79	2.72	2.07	4.16	2.71	1.45	.63	.01	.62
50-54	3.97	2.28	1.69	3.54	2.26	1.28	.43	.02	.41
55-59	2.57	1.47	1.09	2.12	1.43	.69	.45	.05	.40
60-64	1.53	.93	.60	.94	.68	.25	.59	.24	.35
65 YEARS AND OVER	1.52	.91	.61	.28	.22	.07	1.23	.69	.55
URBAN									
TOTAL (ALL AGES)	100.00	53.40	46.60	26.29	21.21	5.08	73.71	32.19	41.52
TOTAL (10 YEARS AND OVER)	100.00	55.30	44.70	39.48	31.85	7.63	60.52	23.45	37.07
10-14	25.24	14.36	10.88	.80	.39	.42	24.44	13.98	10.46
15-19	15.97	9.85	6.12	4.24	3.17	1.07	11.73	6.68	5.05
20-24	9.59	5.69	3.90	5.28	4.42	.86	4.31	1.27	3.04
25-29	7.86	3.60	4.26	4.61	3.48	1.13	3.25	.12	3.13
30-34	9.58	4.10	5.48	5.58	4.09	1.49	4.01	.01	3.99
35-39	9.35	4.99	4.37	5.88	4.94	.94	3.47	.04	3.43
40-44	7.31	3.89	3.42	4.44	3.88	.56	2.87	.02	2.86
45-49	6.10	3.59	2.51	4.15	3.59	.57	1.95	.01	1.94
50-54	3.54	2.25	1.29	2.57	2.20	.37	.97	.05	.92
55-59	2.22	1.37	.85	1.45	1.25	.20	.77	.12	.65
60-64	1.23	.53	.70	.28	.24	.04	.95	.29	.66
65 YEARS AND OVER	2.00	1.09	.92	.21	.21		1.80	.88	.92

TABLE-8: PERCENTAGE DISTRIBUTION OF CIVILIAN LABOUR FORCE 10 YEARS OF AGE OVER AND BY AGE, SEX, AREA AND NATURE OF ACTIVITIES (AUGMENTED LABOUR FORCE)

AGE GROUPS (YEARS)	TOTAL LABOUR FORCE			EMPLOYED			UN-EMPLOYED		
	TOTAL	MALE	FEMALE	TOTAL	MALE	FEMALE	TOTAL	MALE	FEMALE
1	2	3	4	5	6	7	8	9	10
PAKISTAN									
ALL AREAS									
TOTAL (10 YEARS AND OVER)	100.00	65.90	34.10	95.28	63.01	32.27	4.72	2.89	1.83
10-14	5.38	2.89	2.49	4.91	2.61	2.30	.47	.28	.19
15-19	13.05	8.40	4.65	12.06	7.70	4.36	.99	.70	.29
20-24	14.76	9.94	4.82	13.76	9.27	4.49	1.00	.67	.33
25-29	12.08	7.85	4.23	11.60	7.58	4.02	.48	.27	.21
30-34	10.56	6.72	3.84	10.34	6.62	3.72	.23	.10	.12
35-39	10.29	6.66	3.63	10.09	6.56	3.53	.20	.10	.10
40-44	8.97	6.00	2.97	8.83	5.92	2.91	.14	.08	.06
45-49	8.34	5.67	2.67	8.14	5.54	2.60	.20	.13	.07
50-54	6.17	4.20	1.97	5.93	4.08	1.85	.24	.12	.11
55-59	4.71	3.26	1.44	4.46	3.14	1.33	.24	.13	.12
60-64	3.02	2.23	.79	2.78	2.09	.69	.24	.13	.11
65 YEARS AND OVER	2.68	2.09	.59	2.38	1.91	.47	.30	.18	.12
RURAL									
TOTAL (10 YEARS AND OVER)	100.00	59.08	40.92	96.10	56.77	39.33	3.90	2.31	1.58
10-14	6.43	3.24	3.19	5.98	2.99	2.98	.45	.25	.21
15-19	13.94	8.32	5.63	13.15	7.77	5.39	.79	.55	.24
20-24	13.91	8.37	5.54	13.21	7.92	5.29	.70	.45	.25
25-29	11.56	6.59	4.97	11.18	6.36	4.82	.38	.23	.15
30-34	10.32	5.74	4.57	10.14	5.66	4.48	.18	.08	.09
35-39	10.13	5.75	4.38	9.96	5.67	4.30	.17	.08	.08
40-44	8.75	5.15	3.60	8.60	5.06	3.53	.15	.09	.06
45-49	8.06	4.87	3.19	7.88	4.75	3.13	.18	.12	.06
50-54	6.05	3.64	2.41	5.87	3.56	2.31	.19	.09	.10
55-59	4.69	2.94	1.74	4.48	2.85	1.63	.20	.09	.11
60-64	3.20	2.22	.98	2.98	2.11	.87	.22	.11	.11
65 YEARS AND OVER	2.96	2.24	.72	2.67	2.07	.60	.29	.17	.12
URBAN									
TOTAL (10 YEARS AND OVER)	100.00	84.40	15.60	93.05	79.95	13.10	6.95	4.45	2.50
10-14	2.52	1.93	.59	2.01	1.57	.45	.51	.37	.14
15-19	10.63	8.62	2.01	9.11	7.53	1.58	1.52	1.09	.43
20-24	17.06	14.19	2.86	15.25	12.92	2.33	1.80	1.27	.53
25-29	13.51	11.27	2.25	12.74	10.89	1.85	.77	.37	.40
30-34	11.23	9.36	1.87	10.86	9.20	1.66	.37	.16	.21
35-39	10.71	9.12	1.59	10.42	8.97	1.45	.29	.14	.15
40-44	9.57	8.30	1.27	9.45	8.24	1.21	.12	.06	.06
45-49	9.11	7.85	1.26	8.86	7.70	1.16	.25	.15	.10
50-54	6.48	5.71	.76	6.11	5.50	.61	.37	.22	.15
55-59	4.76	4.13	.63	4.41	3.91	.50	.35	.22	.13
60-64	2.53	2.24	.29	2.24	2.05	.19	.30	.19	.10
65 YEARS AND OVER	1.90	1.68	.22	1.59	1.48	.11	.31	.20	.11

TABLE-8: PERCENTAGE DISTRIBUTION OF CIVILIAN LABOUR FORCE 10 YEARS OF AGE OVER AND BY AGE, SEX, AREA AND NATURE OF ACTIVITIES (AUGMENTED LABOUR FORCE)

AGE GROUPS (YEARS)	TOTAL LABOUR FORCE			EMPLOYED			UN-EMPLOYED		
	TOTAL	MALE	FEMALE	TOTAL	MALE	FEMALE	TOTAL	MALE	FEMALE
1	2	3	4	5	6	7	8	9	10
PUNJAB									
ALL AREAS									
TOTAL (10 YEARS AND OVER)	100.00	67.33	32.67	94.74	64.14	30.61	5.26	3.20	2.06
10-14	4.47	2.53	1.95	3.80	2.11	1.69	.68	.41	.26
15-19	12.61	8.24	4.37	11.37	7.34	4.03	1.24	.90	.33
20-24	15.13	10.43	4.70	14.12	9.76	4.37	1.00	.67	.33
25-29	11.98	8.15	3.83	11.54	7.95	3.59	.44	.20	.24
30-34	10.05	6.58	3.47	9.82	6.50	3.32	.23	.08	.15
35-39	10.08	6.55	3.52	9.86	6.45	3.41	.22	.10	.12
40-44	8.82	5.90	2.91	8.67	5.81	2.86	.15	.09	.05
45-49	8.73	5.93	2.80	8.54	5.80	2.73	.19	.12	.07
50-54	6.18	4.26	1.92	5.94	4.13	1.82	.24	.13	.11
55-59	5.01	3.41	1.59	4.74	3.27	1.47	.26	.14	.12
60-64	3.37	2.49	.88	3.10	2.35	.75	.27	.14	.13
65 YEARS AND OVER	3.58	2.86	.71	3.24	2.66	.58	.34	.20	.14
RURAL									
TOTAL (10 YEARS AND OVER)	100.00	61.52	38.48	95.72	58.98	36.74	4.28	2.55	1.74
10-14	5.11	2.67	2.44	4.45	2.30	2.15	.65	.37	.29
15-19	13.27	8.13	5.14	12.32	7.44	4.88	.94	.69	.26
20-24	14.33	9.05	5.29	13.60	8.57	5.03	.73	.48	.25
25-29	11.34	7.02	4.32	11.03	6.86	4.17	.31	.16	.15
30-34	9.80	5.76	4.03	9.63	5.71	3.92	.16	.05	.11
35-39	9.94	5.72	4.22	9.77	5.65	4.12	.17	.07	.10
40-44	8.75	5.25	3.50	8.61	5.15	3.46	.14	.10	.04
45-49	8.56	5.28	3.28	8.38	5.15	3.23	.18	.13	.05
50-54	6.16	3.78	2.38	5.97	3.68	2.29	.19	.09	.09
55-59	5.12	3.22	1.90	4.91	3.12	1.79	.21	.10	.11
60-64	3.61	2.51	1.10	3.36	2.39	.96	.25	.12	.13
65 YEARS AND OVER	4.02	3.14	.89	3.68	2.94	.74	.34	.20	.14
URBAN									
TOTAL (10 YEARS AND OVER)	100.00	82.95	17.05	92.14	78.00	14.14	7.86	4.95	2.92
10-14	2.78	2.14	.64	2.04	1.60	.44	.74	.53	.20
15-19	10.84	8.54	2.30	8.81	7.05	1.75	2.03	1.49	.54
20-24	17.26	14.13	3.13	15.52	12.95	2.57	1.74	1.19	.56
25-29	13.72	11.20	2.52	12.92	10.89	2.03	.80	.32	.49
30-34	10.72	8.76	1.96	10.32	8.61	1.71	.40	.14	.25
35-39	10.44	8.78	1.65	10.10	8.61	1.50	.33	.18	.16
40-44	9.00	7.66	1.34	8.83	7.57	1.26	.17	.09	.08
45-49	9.20	7.68	1.52	8.97	7.56	1.41	.23	.12	.11
50-54	6.24	5.55	.68	5.87	5.32	.54	.37	.23	.14
55-59	4.69	3.93	.76	4.30	3.68	.62	.39	.25	.14
60-64	2.74	2.45	.29	2.41	2.24	.17	.33	.21	.12
65 YEARS AND OVER	2.37	2.12	.25	2.04	1.92	.13	.33	.21	.12

TABLE-8: PERCENTAGE DISTRIBUTION OF CIVILIAN LABOUR FORCE 10 YEARS OF AGE OVER AND BY AGE, SEX, AREA AND NATURE OF ACTIVITIES (AUGMENTED LABOUR FORCE)

AGE GROUPS (YEARS)	TOTAL LABOUR FORCE			EMPLOYED			UN-EMPLOYED		
	TOTAL	MALE	FEMALE	TOTAL	MALE	FEMALE	TOTAL	MALE	FEMALE
1	2	3	4	5	6	7	8	9	10
SINDH									
ALL AREAS									
TOTAL (10 YEARS AND OVER)	100.00	68.13	31.87	96.65	66.09	30.55	3.35	2.04	1.31
10-14	7.01	3.81	3.19	6.80	3.70	3.09	.21	.11	.10
15-19	13.51	9.15	4.36	13.01	8.80	4.20	.50	.34	.16
20-24	14.45	10.24	4.21	13.58	9.61	3.96	.88	.63	.24
25-29	12.03	7.95	4.08	11.61	7.71	3.90	.42	.24	.18
30-34	11.25	7.45	3.80	11.04	7.34	3.70	.21	.11	.10
35-39	10.37	7.02	3.36	10.22	6.96	3.26	.16	.06	.10
40-44	9.36	6.55	2.80	9.23	6.53	2.71	.12	.03	.09
45-49	7.76	5.62	2.15	7.55	5.50	2.05	.21	.12	.09
50-54	6.06	4.28	1.78	5.86	4.17	1.69	.20	.10	.10
55-59	4.39	3.28	1.11	4.26	3.19	1.07	.13	.09	.04
60-64	2.53	1.89	.64	2.39	1.80	.60	.13	.09	.04
65 YEARS AND OVER	1.28	.89	.38	1.10	.78	.32	.18	.11	.06
RURAL									
TOTAL (10 YEARS AND OVER)	100.00	56.82	43.18	97.81	55.71	42.10	2.19	1.11	1.08
10-14	9.82	5.04	4.78	9.62	4.96	4.65	.20	.08	.12
15-19	15.35	9.35	6.00	15.05	9.15	5.90	.31	.21	.10
20-24	12.88	7.57	5.31	12.56	7.40	5.16	.32	.17	.15
25-29	11.42	5.95	5.47	11.13	5.77	5.36	.29	.18	.12
30-34	10.92	5.80	5.11	10.75	5.72	5.03	.16	.09	.08
35-39	10.10	5.62	4.48	9.97	5.55	4.42	.14	.07	.06
40-44	8.71	4.93	3.79	8.54	4.89	3.65	.17	.04	.13
45-49	7.05	4.09	2.96	6.86	4.01	2.85	.19	.08	.11
50-54	5.70	3.31	2.38	5.56	3.26	2.29	.14	.05	.09
55-59	4.07	2.53	1.54	4.00	2.49	1.51	.07	.04	.03
60-64	2.66	1.81	.84	2.58	1.77	.81	.08	.05	.03
65 YEARS AND OVER	1.32	.81	.51	1.21	.75	.46	.11	.06	.05
URBAN									
TOTAL (10 YEARS AND OVER)	100.00	88.34	11.66	94.57	84.63	9.93	5.43	3.71	1.73
10-14	1.98	1.63	.36	1.76	1.45	.31	.23	.18	.05
15-19	10.22	8.78	1.44	9.36	8.20	1.17	.85	.58	.27
20-24	17.25	15.02	2.23	15.39	13.56	1.83	1.86	1.46	.40
25-29	13.11	11.52	1.58	12.46	11.17	1.29	.64	.35	.29
30-34	11.85	10.39	1.46	11.56	10.25	1.31	.30	.14	.15
35-39	10.86	9.52	1.34	10.66	9.48	1.18	.19	.04	.16
40-44	10.51	9.46	1.04	10.48	9.46	1.02	.03		.02
45-49	9.04	8.35	.70	8.79	8.15	.64	.26	.20	.06
50-54	6.71	6.00	.71	6.40	5.80	.60	.31	.20	.11
55-59	4.97	4.61	.35	4.72	4.44	.29	.24	.18	.07
60-64	2.30	2.02	.28	2.07	1.86	.21	.23	.17	.07
65 YEARS AND OVER	1.20	1.04	.17	.91	.83	.08	.29	.21	.08

TABLE-8: PERCENTAGE DISTRIBUTION OF CIVILIAN LABOUR FORCE 10 YEARS OF AGE OVER AND BY AGE, SEX, AREA AND NATURE OF ACTIVITIES (AUGMENTED LABOUR FORCE)

AGE GROUPS (YEARS)	TOTAL LABOUR FORCE			EMPLOYED			UN-EMPLOYED		
	TOTAL	MALE	FEMALE	TOTAL	MALE	FEMALE	TOTAL	MALE	FEMALE
1	2	3	4	5	6	7	8	9	10
KHYBER PK									
ALL AREAS									
TOTAL (10 YEARS AND OVER)	100.00	56.90	43.10	94.01	53.07	40.95	5.99	3.83	2.16
10-14	5.54	2.63	2.91	5.36	2.53	2.82	.18	.10	.08
15-19	13.95	7.55	6.41	12.87	6.86	6.01	1.08	.68	.40
20-24	14.89	8.09	6.80	13.49	7.22	6.26	1.40	.86	.54
25-29	12.79	7.01	5.77	11.92	6.38	5.55	.86	.64	.23
30-34	10.09	5.51	4.58	9.79	5.29	4.50	.30	.22	.08
35-39	9.60	5.47	4.14	9.34	5.26	4.08	.26	.21	.05
40-44	8.43	4.86	3.56	8.26	4.72	3.54	.17	.14	.03
45-49	8.21	4.94	3.27	7.97	4.74	3.23	.24	.21	.04
50-54	6.45	3.91	2.54	6.17	3.78	2.39	.29	.14	.15
55-59	4.53	2.92	1.61	4.14	2.76	1.38	.39	.16	.23
60-64	3.08	2.20	.88	2.71	1.99	.73	.37	.21	.16
65 YEARS AND OVER	2.42	1.80	.63	2.00	1.54	.46	.42	.25	.17
RURAL									
TOTAL (10 YEARS AND OVER)	100.00	53.75	46.25	94.40	50.11	44.28	5.60	3.63	1.97
10-14	5.87	2.70	3.18	5.69	2.59	3.10	.19	.11	.08
15-19	14.41	7.38	7.03	13.32	6.70	6.62	1.09	.68	.41
20-24	14.74	7.55	7.20	13.49	6.75	6.74	1.25	.79	.46
25-29	12.51	6.34	6.17	11.71	5.75	5.96	.80	.59	.21
30-34	9.95	5.03	4.93	9.68	4.83	4.85	.28	.20	.07
35-39	9.48	5.03	4.45	9.25	4.85	4.40	.24	.18	.06
40-44	8.37	4.55	3.83	8.21	4.41	3.80	.17	.14	.03
45-49	8.23	4.75	3.48	8.02	4.55	3.47	.21	.21	.01
50-54	6.33	3.66	2.67	6.10	3.55	2.55	.23	.11	.12
55-59	4.50	2.80	1.70	4.14	2.64	1.50	.36	.17	.19
60-64	3.13	2.18	.95	2.77	1.98	.79	.36	.20	.16
65 YEARS AND OVER	2.47	1.79	.67	2.03	1.54	.50	.43	.26	.18
URBAN									
TOTAL (10 YEARS AND OVER)	100.00	77.95	22.05	91.45	72.82	18.64	8.55	5.13	3.42
10-14	3.31	2.20	1.11	3.15	2.15	1.00	.16	.04	.11
15-19	10.92	8.68	2.24	9.85	7.96	1.89	1.07	.72	.34
20-24	15.87	11.72	4.15	13.43	10.39	3.04	2.44	1.33	1.11
25-29	14.65	11.55	3.10	13.35	10.60	2.75	1.30	.95	.35
30-34	11.01	8.70	2.30	10.55	8.36	2.19	.46	.34	.12
35-39	10.41	8.39	2.02	9.97	8.00	1.97	.44	.39	.05
40-44	8.80	6.98	1.82	8.62	6.85	1.77	.18	.13	.05
45-49	8.06	6.21	1.85	7.62	6.02	1.60	.44	.20	.25
50-54	7.29	5.64	1.65	6.63	5.33	1.30	.66	.31	.35
55-59	4.75	3.70	1.04	4.15	3.55	.60	.60	.16	.44
60-64	2.79	2.35	.43	2.36	2.04	.32	.43	.31	.12
65 YEARS AND OVER	2.14	1.81	.33	1.78	1.57	.21	.36	.24	.12

TABLE-8: PERCENTAGE DISTRIBUTION OF CIVILIAN LABOUR FORCE 10 YEARS OF AGE OVER AND BY AGE, SEX, AREA AND NATURE OF ACTIVITIES (AUGMENTED LABOUR FORCE)

AGE GROUPS (YEARS)	TOTAL LABOUR FORCE			EMPLOYED			UN-EMPLOYED		
	TOTAL	MALE	FEMALE	TOTAL	MALE	FEMALE	TOTAL	MALE	FEMALE
1	2	3	4	5	6	7	8	9	10
BALUCHISTAN									
ALL AREAS									
TOTAL (10 YEARS AND OVER)	100.00	63.26	36.74	97.89	62.16	35.74	2.11	1.10	1.01
10-14	6.66	2.84	3.82	6.39	2.70	3.69	.27	.14	.13
15-19	13.09	8.65	4.44	12.75	8.43	4.31	.34	.22	.12
20-24	11.64	7.92	3.72	11.25	7.58	3.67	.39	.34	.05
25-29	11.54	6.21	5.33	11.33	6.06	5.27	.20	.15	.06
30-34	14.30	8.00	6.30	14.19	7.95	6.25	.11	.05	.05
35-39	14.34	9.45	4.89	14.27	9.43	4.84	.08	.02	.05
40-44	10.20	7.40	2.80	10.14	7.40	2.75	.05		.05
45-49	7.25	5.09	2.15	7.17	5.09	2.08	.07		.07
50-54	5.77	3.91	1.85	5.49	3.87	1.63	.27	.05	.22
55-59	3.41	2.41	.99	3.24	2.37	.86	.17	.04	.13
60-64	1.35	1.00	.35	1.28	.98	.30	.07	.02	.05
65 YEARS AND OVER	.46	.38	.09	.38	.30	.07	.09	.07	.01
RURAL									
TOTAL (10 YEARS AND OVER)	100.00	59.78	40.22	98.15	58.84	39.31	1.85	.94	.91
10-14	7.58	3.21	4.38	7.30	3.07	4.23	.28	.14	.14
15-19	13.56	8.78	4.78	13.24	8.57	4.68	.32	.21	.10
20-24	11.29	7.27	4.03	10.98	6.98	4.01	.31	.29	.02
25-29	11.51	5.68	5.82	11.35	5.59	5.76	.16	.09	.07
30-34	14.34	7.53	6.81	14.27	7.49	6.78	.07	.04	.03
35-39	14.23	8.84	5.40	14.17	8.83	5.34	.06		.06
40-44	9.99	6.91	3.08	9.95	6.91	3.04	.04		.04
45-49	6.59	4.30	2.30	6.52	4.30	2.22	.07		.07
50-54	5.62	3.58	2.03	5.38	3.53	1.85	.24	.06	.18
55-59	3.35	2.26	1.09	3.21	2.25	.96	.15	.01	.13
60-64	1.48	1.08	.40	1.42	1.05	.36	.07	.03	.04
65 YEARS AND OVER	.45	.35	.10	.36	.28	.09	.09	.07	.01
URBAN									
TOTAL (10 YEARS AND OVER)	100.00	80.67	19.33	96.61	78.77	17.84	3.39	1.90	1.48
10-14	2.04	.98	1.06	1.85	.85	.99	.19	.13	.06
15-19	10.74	8.03	2.71	10.25	7.76	2.49	.49	.27	.22
20-24	13.38	11.19	2.19	12.61	10.63	1.98	.77	.56	.21
25-29	11.67	8.82	2.85	11.24	8.41	2.84	.43	.41	.01
30-34	14.12	10.35	3.77	13.82	10.21	3.61	.30	.14	.16
35-39	14.89	12.52	2.37	14.74	12.40	2.35	.15	.12	.03
40-44	11.24	9.82	1.42	11.13	9.82	1.31	.11		.11
45-49	10.52	9.08	1.43	10.45	9.08	1.37	.07		.07
50-54	6.51	5.57	.94	6.08	5.56	.53	.43	.02	.41
55-59	3.67	3.17	.50	3.38	3.00	.38	.29	.17	.12
60-64	.70	.61	.09	.61	.61		.09		.09
65 YEARS AND OVER	.52	.52		.44	.44		.08	.08	

TABLE-9: PERCENTAGE DISTRIBUTION OF POPULATION 10 YEARS OF AGE AND OVER
BY LEVEL OF EDUCATION, SEX AND NATURE OF ACTIVITIES

NATURE OF ACTIVITY	LEVEL OF EDUCATION							
	TOTAL	ILLIT- ERATE	LITERATE	NO FOR- MAL EDU- CATION	PRE- MATRIC	MATRIC	INTER	DEGREE, POST GRADUATE & Ph.D.
1	2	3	4	5	6	7	8	9

PAKISTAN

BOTH SEXES

POPULATION	100.00	42.28	57.72	.52	37.43	10.67	4.72	4.38
CIVILIAN LABOUR FORCE	45.89	20.64	25.25	.30	14.16	5.66	2.27	2.86
EMPLOYED	43.34	19.59	23.76	.29	13.45	5.31	2.09	2.63
UNEMPLOYED	2.55	1.05	1.50	.02	.71	.35	.18	.24
NOT IN CIVILIAN LABOUR FORCE	54.11	21.65	32.47	.21	23.28	5.02	2.45	1.51

MALE

POPULATION	51.51	15.70	35.82	.29	23.14	6.76	2.89	2.74
CIVILIAN LABOUR FORCE	35.46	13.11	22.35	.26	12.60	5.15	2.00	2.34
EMPLOYED	33.90	12.62	21.28	.25	12.05	4.89	1.88	2.21
UNEMPLOYED	1.56	.49	1.07	.01	.55	.26	.12	.14
NOT IN CIVILIAN LABOUR FORCE	16.05	2.59	13.47	.03	10.54	1.61	.90	.40

FEMALE

POPULATION	48.49	26.58	21.90	.23	14.29	3.91	1.83	1.64
CIVILIAN LABOUR FORCE	10.43	7.52	2.90	.04	1.56	.51	.28	.52
EMPLOYED	9.44	6.96	2.48	.04	1.39	.41	.21	.42
UNEMPLOYED	.99	.56	.42		.16	.09	.07	.10
NOT IN CIVILIAN LABOUR FORCE	38.06	19.06	19.00	.18	12.74	3.41	1.55	1.12

TABLE-9: PERCENTAGE DISTRIBUTION OF POPULATION 10 YEARS OF AGE AND OVER
BY LEVEL OF EDUCATION, SEX AND NATURE OF ACTIVITIES

NATURE OF ACTIVITY	LEVEL OF EDUCATION							
	TOTAL	ILLIT- ERATE	LITERATE	NO FOR- MAL EDU- CATION	PRE- MATRIC	MATRIC	INTER	DEGREE, POST GRADUATE & Ph.D.
1	2	3	4	5	6	7	8	9

PAKISTAN RURAL

BOTH SEXES

POPULATION	100.00	50.76	49.24	.47	36.36	7.89	2.73	1.79
CIVILIAN LABOUR FORCE	49.40	26.33	23.07	.30	15.06	4.78	1.56	1.36
EMPLOYED	47.02	25.19	21.83	.28	14.44	4.47	1.41	1.22
UNEMPLOYED	2.38	1.14	1.24	.02	.62	.31	.15	.14
NOT IN CIVILIAN LABOUR FORCE	50.60	24.43	26.17	.17	21.30	3.10	1.17	.43

MALE

POPULATION	51.22	18.66	32.56	.27	23.57	5.53	1.92	1.27
CIVILIAN LABOUR FORCE	35.94	15.72	20.22	.24	13.19	4.30	1.39	1.10
EMPLOYED	34.53	15.23	19.30	.23	12.69	4.08	1.28	1.02
UNEMPLOYED	1.41	.49	.92	.02	.49	.22	.11	.08
NOT IN CIVILIAN LABOUR FORCE	15.28	2.94	12.34	.03	10.38	1.23	.53	.17

FEMALE

POPULATION	48.78	32.10	16.68	.20	12.78	2.35	.81	.53
CIVILIAN LABOUR FORCE	13.45	10.61	2.84	.06	1.87	.48	.18	.26
EMPLOYED	12.48	9.96	2.53	.05	1.75	.39	.14	.19
UNEMPLOYED	.97	.65	.32	.02	.12	.08	.04	.06
NOT IN CIVILIAN LABOUR FORCE	35.33	21.50	13.83	.15	10.91	1.87	.63	.27

PAKISTAN URBAN

BOTH SEXES

POPULATION	100.00	26.83	73.17	.59	39.39	15.76	8.35	9.09
CIVILIAN LABOUR FORCE	39.50	10.26	29.23	.31	12.51	7.24	3.56	5.61
EMPLOYED	36.65	9.38	27.27	.30	11.63	6.82	3.32	5.19
UNEMPLOYED	2.85	.88	1.96	.01	.88	.42	.24	.42
NOT IN CIVILIAN LABOUR FORCE	60.50	16.57	43.94	.28	26.88	8.51	4.78	3.48

MALE

POPULATION	52.04	10.29	41.75	.32	22.34	9.00	4.67	5.42
CIVILIAN LABOUR FORCE	34.57	8.35	26.22	.29	11.53	6.69	3.11	4.60
EMPLOYED	32.75	7.87	24.88	.28	10.89	6.37	2.98	4.36
UNEMPLOYED	1.82	.48	1.34	.01	.64	.32	.13	.24
NOT IN CIVILIAN LABOUR FORCE	17.47	1.94	15.53	.03	10.81	2.31	1.56	.82

FEMALE

POPULATION	47.96	16.54	31.42	.27	17.05	6.76	3.68	3.67
CIVILIAN LABOUR FORCE	4.93	1.91	3.01	.02	.98	.55	.45	1.01
EMPLOYED	3.90	1.51	2.39	.02	.74	.45	.35	.83
UNEMPLOYED	1.02	.40	.62	.02	.23	.10	.11	.17
NOT IN CIVILIAN LABOUR FORCE	43.03	14.62	28.41	.25	16.07	6.20	3.23	2.66

TABLE-9: PERCENTAGE DISTRIBUTION OF POPULATION 10 YEARS OF AGE AND OVER
BY LEVEL OF EDUCATION, SEX AND NATURE OF ACTIVITIES

NATURE OF ACTIVITY	LEVEL OF EDUCATION							
	TOTAL	ILLIT- ERATE	LITERATE	NO FOR- MAL EDU- CATION	PRE- MATRIC	MATRIC	INTER	DEGREE, POST GRADUATE & Ph.D.
1	2	3	4	5	6	7	8	9

PUNJAB

BOTH SEXES

POPULATION	100.00	40.41	59.59	.58	39.26	11.24	4.61	3.89
CIVILIAN LABOUR FORCE	48.08	21.94	26.14	.36	15.60	5.80	2.03	2.34
EMPLOYED	45.33	20.77	24.56	.35	14.69	5.49	1.90	2.14
UNEMPLOYED	2.75	1.17	1.58	.02	.91	.31	.14	.20
NOT IN CIVILIAN LABOUR FORCE	51.92	18.47	33.45	.21	23.66	5.44	2.58	1.55

MALE

POPULATION	50.77	15.67	35.09	.34	23.25	6.78	2.58	2.14
CIVILIAN LABOUR FORCE	35.19	12.86	22.33	.31	13.35	5.18	1.74	1.76
EMPLOYED	33.52	12.29	21.22	.29	12.67	4.94	1.65	1.67
UNEMPLOYED	1.67	.57	1.11	.02	.68	.24	.08	.09
NOT IN CIVILIAN LABOUR FORCE	15.58	2.81	12.77	.03	9.90	1.61	.85	.38

FEMALE

POPULATION	49.23	24.73	24.50	.24	16.01	4.46	2.03	1.75
CIVILIAN LABOUR FORCE	12.89	9.08	3.81	.06	2.25	.63	.30	.58
EMPLOYED	11.82	8.48	3.34	.06	2.02	.55	.25	.46
UNEMPLOYED	1.08	.61	.47		.23	.07	.05	.11
NOT IN CIVILIAN LABOUR FORCE	36.34	15.65	20.69	.18	13.76	3.83	1.73	1.18

TABLE-9: PERCENTAGE DISTRIBUTION OF POPULATION 10 YEARS OF AGE AND OVER
BY LEVEL OF EDUCATION, SEX AND NATURE OF ACTIVITIES

NATURE OF ACTIVITY	LEVEL OF EDUCATION							
	TOTAL	ILLIT- ERATE	LITERATE	NO FOR- MAL EDU- CATION	PRE- MATRIC	MATRIC	INTER	DEGREE, POST GRADUATE & Ph.D.
1	2	3	4	5	6	7	8	9

PUNJAB RURAL

BOTH SEXES

POPULATION	100.00	47.55	52.45	.54	38.96	8.62	2.68	1.65
CIVILIAN LABOUR FORCE	51.67	27.36	24.31	.36	16.58	4.94	1.32	1.11
EMPLOYED	49.20	26.13	23.07	.34	15.82	4.67	1.23	1.01
UNEMPLOYED	2.47	1.23	1.24	.02	.75	.26	.09	.11
NOT IN CIVILIAN LABOUR FORCE	48.33	20.19	28.14	.18	22.38	3.68	1.36	.53

MALE

POPULATION	50.41	18.15	32.26	.32	23.72	5.59	1.65	.98
CIVILIAN LABOUR FORCE	35.43	14.93	20.50	.29	13.92	4.34	1.13	.82
EMPLOYED	33.96	14.37	19.58	.27	13.32	4.15	1.07	.78
UNEMPLOYED	1.47	.55	.92	.02	.60	.19	.07	.04
NOT IN CIVILIAN LABOUR FORCE	14.99	3.23	11.76	.03	9.80	1.25	.52	.16

FEMALE

POPULATION	49.59	29.40	20.19	.22	15.24	3.03	1.03	.66
CIVILIAN LABOUR FORCE	16.25	12.44	3.81	.07	2.66	.60	.19	.29
EMPLOYED	15.25	11.76	3.49	.07	2.50	.52	.16	.23
UNEMPLOYED	1.00	.68	.32	.00	.16	.07	.03	.06
NOT IN CIVILIAN LABOUR FORCE	33.34	16.96	16.38	.15	12.58	2.44	.84	.37

PUNJAB URBAN

BOTH SEXES

POPULATION	100.00	26.48	73.52	.65	39.86	16.36	8.38	8.28
CIVILIAN LABOUR FORCE	41.07	11.37	29.70	.36	13.70	7.49	3.42	4.73
EMPLOYED	37.78	10.31	27.48	.35	12.48	7.09	3.20	4.34
UNEMPLOYED	3.29	1.06	2.23	.01	1.22	.40	.21	.39
NOT IN CIVILIAN LABOUR FORCE	58.93	15.11	43.82	.28	26.16	8.87	4.96	3.54

MALE

POPULATION	51.46	10.84	40.61	.37	22.34	9.11	4.40	4.40
CIVILIAN LABOUR FORCE	34.72	8.84	25.89	.33	12.24	6.80	2.91	3.60
EMPLOYED	32.65	8.24	24.41	.33	11.40	6.48	2.79	3.41
UNEMPLOYED	2.07	.60	1.47	.01	.84	.33	.12	.18
NOT IN CIVILIAN LABOUR FORCE	16.73	2.01	14.73	.03	10.10	2.31	1.48	.80

FEMALE

POPULATION	48.54	15.63	32.91	.28	17.52	7.24	3.99	3.88
CIVILIAN LABOUR FORCE	6.35	2.53	3.82	.03	1.46	.69	.51	1.13
EMPLOYED	5.13	2.07	3.06	.03	1.08	.61	.41	.93
UNEMPLOYED	1.22	.47	.75	.00	.38	.07	.10	.21
NOT IN CIVILIAN LABOUR FORCE	42.19	13.10	29.09	.25	16.06	6.56	3.48	2.74

TABLE-9: PERCENTAGE DISTRIBUTION OF POPULATION 10 YEARS OF AGE AND OVER
BY LEVEL OF EDUCATION, SEX AND NATURE OF ACTIVITIES

NATURE OF ACTIVITY	LEVEL OF EDUCATION							
	TOTAL	ILLIT- ERATE	LITERATE	NO FOR- MAL EDU- CATION	PRE- MATRIC	MATRIC	INTER	DEGREE, POST GRADUATE & Ph.D.
1	2	3	4	5	6	7	8	9

SINDH

BOTH SEXES

POPULATION	100.00	41.80	58.20	.50	34.42	10.75	6.00	6.53
CIVILIAN LABOUR FORCE	45.63	19.68	25.95	.27	12.50	5.55	3.11	4.52
EMPLOYED	43.74	18.95	24.79	.26	12.11	5.27	2.89	4.26
UNEMPLOYED	1.89	.74	1.16	.01	.39	.28	.22	.25
NOT IN CIVILIAN LABOUR FORCE	54.37	22.11	32.26	.23	21.92	5.20	2.90	2.01

MALE

POPULATION	53.75	16.01	37.74	.26	22.05	6.95	3.95	4.53
CIVILIAN LABOUR FORCE	38.33	13.96	24.38	.23	11.96	5.29	2.86	4.04
EMPLOYED	37.18	13.65	23.53	.23	11.64	5.09	2.72	3.85
UNEMPLOYED	1.15	.30	.85		.32	.20	.13	.19
NOT IN CIVILIAN LABOUR FORCE	15.42	2.06	13.36	.03	10.09	1.65	1.09	.49

FEMALE

POPULATION	46.25	25.79	20.46	.24	12.37	3.80	2.05	2.00
CIVILIAN LABOUR FORCE	7.30	5.73	1.57	.04	.54	.26	.25	.48
EMPLOYED	6.56	5.29	1.26	.03	.47	.17	.16	.42
UNEMPLOYED	.74	.44	.30	.01	.07	.08	.09	.06
NOT IN CIVILIAN LABOUR FORCE	38.95	20.06	18.90	.20	11.82	3.55	1.80	1.53

TABLE-9: PERCENTAGE DISTRIBUTION OF POPULATION 10 YEARS OF AGE AND OVER
BY LEVEL OF EDUCATION, SEX AND NATURE OF ACTIVITIES

NATURE OF ACTIVITY	LEVEL OF EDUCATION							
	TOTAL	ILLIT- ERATE	LITERATE	NO FOR- MAL EDU- CATION	PRE- MATRIC	MATRIC	INTER	DEGREE, POST GRADUATE & Ph.D.
1	2	3	4	5	6	7	8	9

SINDH RURAL

BOTH SEXES

POPULATION	100.00	59.05	40.95	.43	30.02	5.74	2.83	1.93
CIVILIAN LABOUR FORCE	53.31	31.10	22.22	.27	14.04	4.03	2.12	1.76
EMPLOYED	51.71	30.21	21.50	.26	13.72	3.91	1.96	1.65
UNEMPLOYED	1.61	.89	.72	.02	.32	.11	.17	.11
NOT IN CIVILIAN LABOUR FORCE	46.69	27.96	18.73	.16	15.98	1.71	.71	.17

MALE

POPULATION	54.50	22.78	31.72	.23	22.34	4.89	2.50	1.76
CIVILIAN LABOUR FORCE	41.56	20.47	21.10	.20	13.31	3.89	2.03	1.66
EMPLOYED	40.75	20.21	20.54	.20	13.07	3.80	1.90	1.57
UNEMPLOYED	.81	.26	.55	.01	.24	.09	.13	.09
NOT IN CIVILIAN LABOUR FORCE	12.94	2.31	10.63	.03	9.02	1.00	.47	.10

FEMALE

POPULATION	45.50	36.28	9.22	.19	7.69	.84	.33	.16
CIVILIAN LABOUR FORCE	11.75	10.63	1.12	.07	.73	.14	.09	.10
EMPLOYED	10.95	10.00	.95	.06	.65	.11	.05	.08
UNEMPLOYED	.79	.63	.17	.01	.08	.03	.04	.01
NOT IN CIVILIAN LABOUR FORCE	33.75	25.65	8.10	.13	6.96	.71	.24	.06

SINDH URBAN

BOTH SEXES

POPULATION	100.00	25.06	74.94	.57	38.68	15.62	9.08	11.00
CIVILIAN LABOUR FORCE	38.18	8.62	29.56	.27	11.01	7.03	4.07	7.19
EMPLOYED	36.01	8.02	27.99	.27	10.55	6.58	3.79	6.79
UNEMPLOYED	2.17	.59	1.58	.01	.46	.45	.28	.40
NOT IN CIVILIAN LABOUR FORCE	61.82	16.44	45.38	.30	27.67	8.59	5.01	3.81

MALE

POPULATION	53.02	9.45	43.58	.29	21.77	8.94	5.36	7.21
CIVILIAN LABOUR FORCE	35.20	7.64	27.56	.26	10.65	6.66	3.65	6.35
EMPLOYED	33.72	7.30	26.42	.26	10.25	6.35	3.51	6.06
UNEMPLOYED	1.48	.34	1.14	.01	.40	.31	.14	.29
NOT IN CIVILIAN LABOUR FORCE	17.82	1.81	16.01	.04	11.13	2.29	1.70	.86

FEMALE

POPULATION	46.98	15.61	31.37	.28	16.91	6.67	3.72	3.79
CIVILIAN LABOUR FORCE	2.98	.98	2.00	.01	.36	.37	.41	.84
EMPLOYED	2.29	.73	1.56	.01	.31	.24	.28	.74
UNEMPLOYED	.69	.25	.44	.01	.06	.14	.14	.11
NOT IN CIVILIAN LABOUR FORCE	44.00	14.63	29.37	.27	16.54	6.30	3.31	2.94

TABLE-9: PERCENTAGE DISTRIBUTION OF POPULATION 10 YEARS OF AGE AND OVER
BY LEVEL OF EDUCATION, SEX AND NATURE OF ACTIVITIES

NATURE OF ACTIVITY	LEVEL OF EDUCATION							
	TOTAL	ILLIT- ERATE	LITERATE	NO FOR- MAL EDU- CATION	PRE- MATRIC	MATRIC	INTER	DEGREE, POST GRADUATE & Ph.D.
1	2	3	4	5	6	7	8	9

KHYBER PK

BOTH SEXES

POPULATION	100.00	49.07	50.93	.33	34.24	9.44	3.59	3.33
CIVILIAN LABOUR FORCE	38.59	17.14	21.44	.15	11.31	5.55	1.93	2.50
EMPLOYED	35.29	15.95	19.34	.13	10.68	4.83	1.61	2.09
UNEMPLOYED	3.30	1.20	2.10	.03	.63	.72	.31	.41
NOT IN CIVILIAN LABOUR FORCE	61.41	31.92	29.49	.17	22.93	3.89	1.67	.83

MALE

POPULATION	49.30	14.76	34.54	.16	22.73	6.72	2.55	2.38
CIVILIAN LABOUR FORCE	31.15	11.87	19.28	.13	10.53	4.99	1.64	1.99
EMPLOYED	29.04	11.30	17.73	.11	9.98	4.47	1.43	1.74
UNEMPLOYED	2.11	.56	1.55	.02	.55	.51	.21	.25
NOT IN CIVILIAN LABOUR FORCE	18.15	2.89	15.26	.02	12.20	1.73	.90	.40

FEMALE

POPULATION	50.70	34.31	16.39	.17	11.51	2.72	1.05	.94
CIVILIAN LABOUR FORCE	7.44	5.28	2.16	.02	.78	.57	.28	.51
EMPLOYED	6.25	4.64	1.61	.01	.70	.36	.18	.36
UNEMPLOYED	1.19	.63	.56	.01	.08	.21	.11	.16
NOT IN CIVILIAN LABOUR FORCE	43.26	29.03	14.23	.15	10.73	2.16	.76	.43

TABLE-9: PERCENTAGE DISTRIBUTION OF POPULATION 10 YEARS OF AGE AND OVER
BY LEVEL OF EDUCATION, SEX AND NATURE OF ACTIVITIES

NATURE OF ACTIVITY	LEVEL OF EDUCATION							
	TOTAL	ILLIT- ERATE	LITERATE	NO FOR- MAL EDU- CATION	PRE- MATRIC	MATRIC	INTER	DEGREE, POST GRADUATE & Ph.D.
1	2	3	4	5	6	7	8	9

KHYBER PK RURAL

BOTH SEXES

POPULATION	100.00	51.63	48.37	.30	33.97	8.60	3.08	2.43
CIVILIAN LABOUR FORCE	39.23	18.57	20.66	.14	11.44	5.35	1.81	1.92
EMPLOYED	35.95	17.33	18.62	.12	10.80	4.61	1.50	1.59
UNEMPLOYED	3.27	1.24	2.03	.02	.64	.74	.31	.32
NOT IN CIVILIAN LABOUR FORCE	60.77	33.05	27.72	.16	22.53	3.25	1.27	.51

MALE

POPULATION	49.09	15.55	33.54	.15	22.96	6.34	2.27	1.83
CIVILIAN LABOUR FORCE	31.12	12.55	18.56	.13	10.59	4.77	1.54	1.54
EMPLOYED	28.99	11.95	17.05	.11	10.03	4.24	1.33	1.34
UNEMPLOYED	2.12	.61	1.51	.02	.56	.54	.21	.20
NOT IN CIVILIAN LABOUR FORCE	17.98	3.00	14.98	.02	12.37	1.57	.73	.29

FEMALE

POPULATION	50.91	36.08	14.83	.15	11.01	2.26	.81	.60
CIVILIAN LABOUR FORCE	8.11	6.02	2.09	.01	.85	.58	.28	.38
EMPLOYED	6.96	5.39	1.57	.01	.77	.37	.17	.25
UNEMPLOYED	1.15	.63	.52	.00	.08	.20	.11	.13
NOT IN CIVILIAN LABOUR FORCE	42.80	30.06	12.74	.14	10.16	1.68	.54	.22

KHYBER PK URBAN

BOTH SEXES

POPULATION	100.00	37.29	62.71	.46	35.49	13.33	5.96	7.47
CIVILIAN LABOUR FORCE	35.64	10.57	25.08	.22	10.73	6.49	2.45	5.19
EMPLOYED	32.20	9.55	22.65	.17	10.11	5.85	2.14	4.39
UNEMPLOYED	3.44	1.01	2.43	.05	.62	.64	.32	.80
NOT IN CIVILIAN LABOUR FORCE	64.36	26.73	37.63	.24	24.76	6.84	3.51	2.28

MALE

POPULATION	50.27	11.15	39.13	.21	21.69	8.45	3.82	4.96
CIVILIAN LABOUR FORCE	31.30	8.72	22.59	.17	10.28	5.96	2.13	4.05
EMPLOYED	29.24	8.35	20.89	.14	9.74	5.54	1.92	3.56
UNEMPLOYED	2.07	.37	1.70	.03	.54	.42	.21	.50
NOT IN CIVILIAN LABOUR FORCE	18.97	2.43	16.54	.04	11.42	2.49	1.69	.91

FEMALE

POPULATION	49.73	26.15	23.58	.25	13.80	4.88	2.14	2.51
CIVILIAN LABOUR FORCE	4.34	1.85	2.49	.05	.45	.53	.32	1.14
EMPLOYED	2.96	1.21	1.76	.03	.37	.31	.22	.83
UNEMPLOYED	1.38	.64	.73	.02	.08	.23	.10	.31
NOT IN CIVILIAN LABOUR FORCE	45.39	24.30	21.09	.20	13.35	4.35	1.82	1.37

TABLE-9: PERCENTAGE DISTRIBUTION OF POPULATION 10 YEARS OF AGE AND OVER
BY LEVEL OF EDUCATION, SEX AND NATURE OF ACTIVITIES

NATURE OF ACTIVITY	LEVEL OF EDUCATION							
	TOTAL	ILLIT- ERATE	LITERATE	NO FOR- MAL EDU- CATION	PRE- MATRIC	MATRIC	INTER	DEGREE, POST GRADUATE & Ph.D.
1	2	3	4	5	6	7	8	9

BALUCHISTAN

BOTH SEXES

POPULATION	100.00	48.52	51.48	.37	40.20	6.62	2.40	1.88
CIVILIAN LABOUR FORCE	41.16	19.65	21.52	.19	13.32	4.63	1.79	1.59
EMPLOYED	39.95	18.91	21.05	.19	13.18	4.53	1.62	1.52
UNEMPLOYED	1.21	.74	.47		.14	.10	.17	.06
NOT IN CIVILIAN LABOUR FORCE	58.84	28.87	29.96	.18	26.88	1.99	.62	.29

MALE

POPULATION	55.52	17.09	38.43	.19	28.95	5.59	2.06	1.63
CIVILIAN LABOUR FORCE	36.13	15.46	20.67	.19	12.80	4.51	1.68	1.49
EMPLOYED	35.50	15.22	20.28	.19	12.72	4.42	1.52	1.44
UNEMPLOYED	.63	.25	.39		.09	.09	.16	.05
NOT IN CIVILIAN LABOUR FORCE	19.38	1.63	17.76		16.15	1.08	.39	.14

FEMALE

POPULATION	44.48	31.43	13.05	.18	11.25	1.03	.34	.24
CIVILIAN LABOUR FORCE	5.03	4.18	.85		.52	.12	.11	.10
EMPLOYED	4.45	3.69	.76		.47	.11	.10	.08
UNEMPLOYED	.58	.49	.08		.05	.01	.01	.01
NOT IN CIVILIAN LABOUR FORCE	39.45	27.25	12.20	.18	10.73	.91	.23	.15

TABLE-9: PERCENTAGE DISTRIBUTION OF POPULATION 10 YEARS OF AGE AND OVER
BY LEVEL OF EDUCATION, SEX AND NATURE OF ACTIVITIES

NATURE OF ACTIVITY	LEVEL OF EDUCATION							
	TOTAL	ILLIT- ERATE	LITERATE	NO FOR- MAL EDU- CATION	PRE- MATRIC	MATRIC	INTER	DEGREE, POST GRADUATE & Ph.D.
1	2	3	4	5	6	7	8	9

BALUCHISTAN RURAL

BOTH SEXES

POPULATION	100.00	54.31	45.69	.43	37.73	4.95	1.73	.85
CIVILIAN LABOUR FORCE	43.16	23.14	20.02	.22	13.63	3.88	1.48	.82
EMPLOYED	41.99	22.39	19.60	.22	13.50	3.80	1.28	.80
UNEMPLOYED	1.17	.75	.42		.12	.08	.20	.02
NOT IN CIVILIAN LABOUR FORCE	56.84	31.17	25.68	.21	24.10	1.07	.26	.03

MALE

POPULATION	55.59	19.90	35.69	.22	28.45	4.56	1.64	.83
CIVILIAN LABOUR FORCE	37.51	18.14	19.37	.22	13.09	3.82	1.43	.81
EMPLOYED	36.92	17.89	19.02	.22	13.03	3.75	1.23	.79
UNEMPLOYED	.59	.25	.34		.06	.07	.19	.02
NOT IN CIVILIAN LABOUR FORCE	18.08	1.75	16.32		15.35	.74	.21	.02

FEMALE

POPULATION	44.41	34.41	10.00	.21	9.28	.39	.10	.02
CIVILIAN LABOUR FORCE	5.65	5.00	.65		.53	.05	.05	.01
EMPLOYED	5.07	4.49	.58		.47	.04	.05	.01
UNEMPLOYED	.58	.50	.07		.06	.01		
NOT IN CIVILIAN LABOUR FORCE	38.77	29.41	9.35	.21	8.75	.34	.05	.01

BALUCHISTAN URBAN

BOTH SEXES

POPULATION	100.00	30.37	69.63	.18	47.96	11.87	4.51	5.11
CIVILIAN LABOUR FORCE	34.91	8.69	26.22	.09	12.36	7.01	2.77	4.00
EMPLOYED	33.58	7.99	25.58	.09	12.18	6.84	2.68	3.79
UNEMPLOYED	1.34	.70	.64		.18	.16	.09	.21
NOT IN CIVILIAN LABOUR FORCE	65.09	21.68	43.41	.09	35.60	4.86	1.75	1.11

MALE

POPULATION	55.30	8.28	47.02	.09	30.54	8.82	3.40	4.16
CIVILIAN LABOUR FORCE	31.82	7.06	24.76	.09	11.89	6.68	2.47	3.63
EMPLOYED	31.06	6.83	24.24	.09	11.73	6.53	2.41	3.48
UNEMPLOYED	.75	.23	.52		.16	.14	.06	.16
NOT IN CIVILIAN LABOUR FORCE	23.49	1.22	22.27		18.66	2.14	.94	.53

FEMALE

POPULATION	44.70	22.09	22.61	.09	17.42	3.05	1.11	.95
CIVILIAN LABOUR FORCE	3.10	1.63	1.47		.47	.33	.30	.36
EMPLOYED	2.51	1.16	1.35		.45	.31	.27	.31
UNEMPLOYED	.59	.47	.12		.02	.02	.03	.05
NOT IN CIVILIAN LABOUR FORCE	41.60	20.46	21.14	.09	16.95	2.72	.81	.58

TABLE-10: PERCENTAGE DISTRIBUTION OF POPULATION 10 YEARS OF AGE
AND OVER BY MIGRATION STATUS,SEX, AREA AND PROVINCES

PROVINCE / AREA	TOTAL			NON-MIGRANT			MIGRANT		
	TOTAL	MALE	FEMALE	TOTAL	MALE	FEMALE	TOTAL	MALE	FEMALE
1	2	3	4	5	6	7	8	9	10
PAKISTAN	100.00	51.51	48.49	87.95	46.12	41.83	12.05	5.39	6.66
RURAL	64.55	33.06	31.49	59.58	31.07	28.50	4.98	1.99	2.99
URBAN	35.45	18.45	17.00	28.37	15.05	13.33	7.07	3.40	3.67
PUNJAB	57.41	29.15	28.27	49.38	25.85	23.53	8.03	3.30	4.73
RURAL	37.96	19.13	18.82	34.06	17.75	16.31	3.89	1.38	2.51
URBAN	19.46	10.01	9.44	15.32	8.09	7.23	4.14	1.92	2.22
SINDH	24.64	13.25	11.40	21.95	11.96	9.99	2.69	1.28	1.40
RURAL	12.13	6.61	5.52	11.91	6.55	5.36	.23	.06	.16
URBAN	12.51	6.63	5.88	10.05	5.41	4.64	2.46	1.22	1.24
KHYBER PK	13.54	6.68	6.87	12.28	5.90	6.38	1.26	.78	.48
RURAL	11.13	5.46	5.67	10.30	4.92	5.37	.83	.54	.29
URBAN	2.42	1.21	1.20	1.99	.97	1.01	.43	.24	.19
BALUCHISTAN	4.40	2.44	1.96	4.33	2.41	1.92	.07	.03	.04
RURAL	3.34	1.85	1.48	3.31	1.84	1.46	.03	.01	.02
URBAN	1.06	.59	.48	1.02	.57	.45	.04	.02	.02

**TABLE-11: PERCENTAGE DISTRIBUTION OF MIGRANT POPULATION 10 YEARS
OF AGE AND OVER BY PLACE OF PRESENT AND PREVIOUS
RESIDENCE, AREA, SEX AND PROVINCES**

PLACE OF PRESENT RESIDENCE	PLACE OF PREVIOUS RESIDENCE							
	TOTAL	PUNJAB	SINDH	KHYBER PK	BALUCH- ISTAN	AJK	FATA	NORTHERN AREA
1	2	3	4	5	6	7	8	9
ALL AREAS (PREVIOUS RESIDENCE RURAL/URBAN)								
BOTH SEXES	100.00	62.74	19.39	13.30	1.52	1.43	1.46	.17
PUNJAB	66.77	56.70	3.27	4.59	.58	1.28	.21	.13
SINDH	22.37	4.08	13.80	3.92	.48	.04	.05	
KHYBER Pk	10.32	1.86	2.29	4.75	.07	.11	1.20	.04
BALUCHISTAN	.55	.10	.04	.03	.38			
MALE	42.40	23.77	9.48	6.63	.87	.74	.80	.12
PUNJAB	25.50	20.45	1.58	2.26	.37	.62	.13	.09
SINDH	10.67	2.01	6.20	2.15	.26	.01	.04	
KHYBER Pk	5.98	1.26	1.70	2.20	.06	.10	.64	.03
BALUCHISTAN	.25	.05	.01	.02	.17			
FEMALE	57.60	38.97	9.91	6.67	.65	.69	.66	.04
PUNJAB	41.26	36.25	1.69	2.33	.21	.66	.09	.04
SINDH	11.70	2.07	7.60	1.77	.22	.03	.01	
KHYBER Pk	4.33	.60	.59	2.55	.01	.01	.56	.01
BALUCHISTAN	.30	.05	.03	.02	.21			

**TABLE-11: PERCENTAGE DISTRIBUTION OF MIGRANT POPULATION 10 YEARS
OF AGE AND OVER BY PLACE OF PRESENT AND PREVIOUS
RESIDENCE, AREA, SEX AND PROVINCES**

PLACE OF PRESENT RESIDENCE	PLACE OF PREVIOUS RESIDENCE							
	TOTAL	PUNJAB	SINDH	KHYBER PK	BALUCH- ISTAN	AJK	FATA	NORTHERN AREA
1	2	3	4	5	6	7	8	9

ALL AREAS (PREVIOUS RESIDENCE RURAL)

BOTH SEXES	100.00	71.08	8.22	14.95	1.39	1.72	2.48	.17
PUNJAB	77.52	67.72	1.84	5.45	.39	1.63	.37	.12
SINDH	13.54	2.68	6.10	4.11	.54	.02	.09	.01
KHYBER Pk	8.35	.60	.26	5.34	.02	.06	2.02	.05
BALUCHISTAN	.59	.08	.03	.05	.44			
MALE	39.40	25.91	3.45	7.14	.63	.83	1.33	.11
PUNJAB	29.06	24.27	.92	2.65	.16	.77	.22	.07
SINDH	6.23	1.28	2.34	2.26	.28	.01	.06	.01
KHYBER Pk	3.87	.33	.19	2.21	.01	.05	1.04	.03
BALUCHISTAN	.25	.03		.03	.19			
FEMALE	60.60	45.17	4.77	7.81	.76	.89	1.15	.06
PUNJAB	48.46	43.45	.91	2.80	.23	.86	.15	.05
SINDH	7.31	1.40	3.76	1.85	.26	.02	.02	
KHYBER Pk	4.48	.27	.08	3.13	.01	.01	.98	.01
BALUCHISTAN	.34	.05	.02	.02	.25			

ALL AREAS (PREVIOUS RESIDENCE URBAN)

BOTH SEXES	100.00	51.78	34.07	11.13	1.68	1.05	.13	.16
PUNJAB	52.64	42.23	5.14	3.46	.84	.83		.13
SINDH	33.97	5.92	23.92	3.68	.39	.06		
KHYBER Pk	12.90	3.51	4.95	3.98	.14	.17	.13	.02
BALUCHISTAN	.50	.12	.06	.01	.31			
MALE	46.34	20.95	17.41	5.96	1.18	.61	.10	.14
PUNJAB	20.82	15.44	2.43	1.75	.65	.43		.11
SINDH	16.52	2.97	11.27	2.02	.24	.01		
KHYBER Pk	8.76	2.48	3.68	2.18	.14	.16	.10	.02
BALUCHISTAN	.24	.06	.02	.01	.15			
FEMALE	53.66	30.83	16.66	5.18	.51	.44	.02	.02
PUNJAB	31.81	26.80	2.71	1.71	.19	.39		.02
SINDH	17.45	2.94	12.65	1.66	.16	.04		
KHYBER Pk	4.14	1.03	1.27	1.80	.01	.01	.02	
BALUCHISTAN	.26	.06	.04	.01	.16			

TABLE-11: PERCENTAGE DISTRIBUTION OF MIGRANT POPULATION 10 YEARS
OF AGE AND OVER BY PLACE OF PRESENT AND PREVIOUS
RESIDENCE, AREA, SEX AND PROVINCES

PLACE OF PRESENT RESIDENCE	PLACE OF PREVIOUS RESIDENCE							
	TOTAL	PUNJAB	SINDH	KHYBER PK	BALOCH- ISTAN	AJK	FATA	NORTHERN AREA
1	2	3	4	5	6	7	8	9
RURAL AREAS (PREVIOUS RESIDENCE RURAL/URBAN)								
BOTH SEXES	100.00	72.32	13.66	9.63	1.69	1.12	1.41	.17
PUNJAB	77.90	68.12	4.43	3.32	.94	.89	.10	.10
SINDH	4.98	.45	4.19	.12	.20	.01		
KHYBER Pk	16.61	3.73	5.00	6.19	.09	.22	1.32	.07
BALOCHISTAN	.51	.01	.03		.46			
MALE	35.55	21.64	7.27	4.25	.94	.55	.77	.13
PUNJAB	24.05	18.97	2.45	1.54	.62	.34	.07	.07
SINDH	1.32	.13	1.06	.05	.08			
KHYBER Pk	10.00	2.52	3.76	2.67	.09	.21	.70	.06
BALOCHISTAN	.17	.01	.01		.16			
FEMALE	64.45	50.68	6.39	5.38	.76	.57	.64	.04
PUNJAB	53.85	49.15	1.99	1.79	.32	.55	.03	.03
SINDH	3.66	.32	3.13	.07	.13	.01		
KHYBER Pk	6.61	1.20	1.25	3.52		.01	.61	.01
BALOCHISTAN	.34	.01	.03		.30			

TABLE-11: PERCENTAGE DISTRIBUTION OF MIGRANT POPULATION 10 YEARS
OF AGE AND OVER BY PLACE OF PRESENT AND PREVIOUS
RESIDENCE, AREA, SEX AND PROVINCES

PLACE OF PRESENT RESIDENCE	PLACE OF PREVIOUS RESIDENCE							
	TOTAL	PUNJAB	SINDH	KHYBER PK	BALUCH- ISTAN	AJK	FATA	NORTHERN AREA
1	2	3	4	5	6	7	8	9

RURAL AREAS (PREVIOUS RESIDENCE RURAL)

BOTH SEXES	100.00	77.91	8.17	9.48	1.40	.93	2.01	.09
PUNJAB	83.86	76.46	2.62	3.13	.68	.80	.14	.03
SINDH	5.93	.48	5.10	.11	.23	.01		
KHYBER Pk	9.67	.95	.42	6.24	.01	.12	1.87	.07
BALUCHISTAN	.54	.02	.03		.48			
MALE	29.10	20.48	3.05	3.61	.57	.23	1.08	.07
PUNJAB	23.05	19.78	1.40	1.32	.31	.13	.10	.01
SINDH	1.65	.15	1.36	.04	.09			
KHYBER Pk	4.23	.54	.30	2.25	.01	.10	.98	.06
BALUCHISTAN	.17	.01			.16			
FEMALE	70.90	57.43	5.11	5.87	.83	.70	.93	.02
PUNJAB	60.81	56.68	1.22	1.81	.37	.67	.04	.01
SINDH	4.29	.33	3.75	.07	.13	.01		
KHYBER Pk	5.44	.41	.11	4.00	.01	.02	.89	.01
BALUCHISTAN	.37	.01	.03		.32			

RURAL AREAS (PREVIOUS RESIDENCE URBAN)

BOTH SEXES	100.00	60.76	25.01	9.94	2.29	1.51	.18	.31
PUNJAB	65.59	50.90	8.19	3.73	1.46	1.08		.24
SINDH	3.00	.40	2.30	.13	.16			
KHYBER Pk	30.95	9.47	14.48	6.08	.25	.43	.18	.07
BALUCHISTAN	.46		.04		.42			
MALE	48.86	24.03	15.98	5.57	1.70	1.20	.14	.25
PUNJAB	26.11	17.31	4.62	1.98	1.25	.77		.18
SINDH	.65	.10	.45	.05	.05			
KHYBER Pk	21.93	6.62	10.88	3.54	.25	.43	.14	.07
BALUCHISTAN	.18		.02		.15			
FEMALE	51.14	36.73	9.03	4.37	.60	.30	.04	.06
PUNJAB	39.48	33.59	3.56	1.75	.22	.30		.06
SINDH	2.35	.30	1.85	.08	.12			
KHYBER Pk	9.02	2.85	3.59	2.54			.04	
BALUCHISTAN	.29		.02		.26			

TABLE-11: PERCENTAGE DISTRIBUTION OF MIGRANT POPULATION 10 YEARS OF AGE AND OVER BY PLACE OF PRESENT AND PREVIOUS RESIDENCE, AREA, SEX AND PROVINCES

PLACE OF PRESENT RESIDENCE	PLACE OF PREVIOUS RESIDENCE							
	TOTAL	PUNJAB	SINDH	KHYBER PK	BALUCH-ISTAN	AJK	FATA	NORTHERN AREA
1	2	3	4	5	6	7	8	9

URBAN AREAS (PREVIOUS RESIDENCE RURAL/URBAN)

BOTH SEXES	100.00	56.29	23.25	15.77	1.39	1.64	1.49	.17
PUNJAB	59.27	49.02	2.48	5.44	.35	1.55	.29	.14
SINDH	34.08	6.52	20.27	6.49	.66	.06	.08	.01
KHYBER Pk	6.07	.60	.46	3.78	.06	.04	1.12	.01
BALUCHISTAN	.58	.15	.05	.05	.33			
MALE	47.02	25.20	10.97	8.23	.82	.86	.81	.12
PUNJAB	26.48	21.45	.99	2.75	.20	.81	.16	.10
SINDH	16.97	3.27	9.66	3.57	.38	.02	.06	.01
KHYBER Pk	3.27	.41	.31	1.88	.05	.03	.59	.01
BALUCHISTAN	.30	.07	.02	.03	.18			
FEMALE	52.98	31.08	12.28	7.54	.58	.78	.68	.05
PUNJAB	32.79	27.57	1.49	2.69	.14	.73	.13	.04
SINDH	17.11	3.24	10.61	2.91	.28	.04	.02	
KHYBER Pk	2.80	.20	.15	1.90	.01		.53	.01
BALUCHISTAN	.28	.08	.03	.03	.15			

TABLE-11: PERCENTAGE DISTRIBUTION OF MIGRANT POPULATION 10 YEARS
OF AGE AND OVER BY PLACE OF PRESENT AND PREVIOUS
RESIDENCE, AREA, SEX AND PROVINCES

PLACE OF PRESENT RESIDENCE	PLACE OF PREVIOUS RESIDENCE							
	TOTAL	PUNJAB	SINDH	KHYBER PK	BALUCH- ISTAN	AJK	FATA	NORTHERN AREA
1	2	3	4	5	6	7	8	9

URBAN AREAS (PREVIOUS RESIDENCE RURAL)

BOTH SEXES	100.00	64.84	8.27	19.94	1.37	2.44	2.90	.25
PUNJAB	71.73	59.74	1.12	7.57	.12	2.39	.58	.20
SINDH	20.49	4.68	7.01	7.76	.83	.03	.16	.01
KHYBER Pk	7.14	.29	.12	4.51	.02	.01	2.15	.03
BALOCHISTAN	.64	.13	.02	.09	.40			
MALE	48.82	30.88	3.82	10.37	.68	1.38	1.55	.15
PUNJAB	34.55	28.38	.49	3.86	.02	1.35	.33	.12
SINDH	10.41	2.30	3.24	4.28	.45	.01	.12	.01
KHYBER Pk	3.53	.14	.08	2.18	.01	.01	1.10	.01
BALOCHISTAN	.32	.05	.01	.05	.21			
FEMALE	51.18	33.96	4.46	9.57	.69	1.06	1.35	.09
PUNJAB	37.18	31.35	.63	3.71	.11	1.04	.25	.08
SINDH	10.08	2.38	3.77	3.48	.38	.02	.05	
KHYBER Pk	3.61	.15	.04	2.33	.01		1.05	.01
BALOCHISTAN	.32	.08	.01	.04	.19			

URBAN AREAS (PREVIOUS RESIDENCE URBAN)

BOTH SEXES	100.00	47.86	38.02	11.66	1.42	.86	.10	.09
PUNJAB	46.98	38.45	3.81	3.34	.57	.72		.09
SINDH	47.48	8.32	33.35	5.23	.50	.08		
KHYBER Pk	5.02	.91	.79	3.07	.10	.06	.10	
BALOCHISTAN	.51	.17	.07	.02	.26			
MALE	45.24	19.61	18.03	6.12	.95	.35	.09	.09
PUNJAB	18.51	14.62	1.48	1.65	.39	.28		.09
SINDH	23.44	4.23	15.99	2.88	.32	.02		
KHYBER Pk	3.01	.67	.53	1.59	.09	.05	.09	
BALOCHISTAN	.27	.09	.02	.01	.15			
FEMALE	54.76	28.25	19.99	5.53	.47	.50	.02	
PUNJAB	28.47	23.84	2.33	1.69	.18	.43		
SINDH	24.04	4.09	17.36	2.35	.18	.06		
KHYBER Pk	2.01	.24	.25	1.48	.01	.01	.02	
BALOCHISTAN	.24	.08	.05	.01	.11			

TABLE-12: PERCENTAGE DISTRIBUTION OF MIGRANT POPULATION 10 YEARS AND OVER
BY MAIN REASONS OF MIGRATION, AGE, SEX AND AREA

MAIN REASON OF MIGRATION	MIGRANT POPULATION								
	ALL AREAS			RURAL			URBAN		
	TOTAL	MALE	FEMALE	TOTAL	MALE	FEMALE	TOTAL	MALE	FEMALE
1	2	3	4	5	6	7	8	9	10
PAKISTAN									
TOTAL	100.00	44.75	55.25	41.31	16.53	24.79	58.69	28.22	30.46
JOB TRANSFER	2.11	1.96	.15	.39	.34	.05	1.72	1.61	.11
FOUND A JOB	5.50	5.33	.17	.96	.92	.04	4.55	4.41	.13
SEARCHING FOR A JOB	5.60	5.46	.14	1.14	1.09	.05	4.45	4.37	.09
SEARCHING FOR A BETTER AGRICULTURE LAND	1.57	1.45	.12	1.23	1.11	.12	.34	.34	
EDUCATION	.92	.64	.28	.16	.08	.08	.76	.56	.20
BUSINESS	1.67	1.49	.18	.38	.31	.07	1.29	1.18	.11
HEALTH	.10	.09	.01	.04	.04		.06	.05	.01
MARRIAGE	31.62	.90	30.72	17.83	.44	17.39	13.79	.46	13.33
WITH PARENTS	23.31	14.51	8.80	6.56	3.94	2.63	16.75	10.58	6.17
WITH SPOUSE	11.66	.35	11.32	3.18	.17	3.01	8.48	.18	8.30
WITH SON/DAUGHTER	1.07	.30	.77	.22	.07	.15	.85	.24	.62
RETURNED TO HIS HOME	9.03	8.51	.53	6.48	6.18	.30	2.56	2.33	.23
OTHER	5.83	3.76	2.07	2.74	1.85	.90	3.09	1.92	1.17

TABLE-12: PERCENTAGE DISTRIBUTION OF MIGRANT POPULATION 10 YEARS AND OVER
BY MAIN REASONS OF MIGRATION, AGE, SEX AND AREA

MAIN REASON OF MIGRATION	MIGRANT POPULATION								
	ALL AREAS			RURAL			URBAN		
	TOTAL	MALE	FEMALE	TOTAL	MALE	FEMALE	TOTAL	MALE	FEMALE
1	2	3	4	5	6	7	8	9	10
PUNJAB									
TOTAL	100.00	41.07	58.93	48.49	17.20	31.29	51.51	23.87	27.63
JOB TRANSFER	2.10	1.92	.18	.23	.16	.07	1.87	1.76	.11
FOUND A JOB	5.54	5.35	.20	1.05	1.00	.04	4.50	4.34	.16
SEARCHING FOR A JOB	4.34	4.18	.16	1.41	1.33	.08	2.93	2.85	.08
SEARCHING FOR A BETTER AGRI- CULTURE LAND	2.04	1.86	.18	1.60	1.42	.18	.44	.44	
EDUCATION	.97	.68	.29	.21	.09	.12	.76	.59	.17
BUSINESS	1.92	1.71	.21	.50	.41	.09	1.42	1.30	.12
HEALTH	.13	.11	.02	.05	.05		.07	.06	.02
MARRIAGE	37.48	1.08	36.40	23.20	.54	22.66	14.28	.54	13.74
WITH PARENTS	21.46	13.44	8.02	7.90	4.85	3.04	13.56	8.59	4.97
WITH SPOUSE	10.06	.30	9.76	3.45	.17	3.28	6.61	.13	6.49
WITH SON/DAUGHTER	1.17	.38	.80	.25	.09	.16	.92	.29	.64
RETURNED TO HIS HOME	6.49	6.05	.44	4.99	4.70	.28	1.51	1.35	.16
OTHER	6.29	4.02	2.27	3.67	2.38	1.29	2.62	1.64	.98

TABLE-12: PERCENTAGE DISTRIBUTION OF MIGRANT POPULATION 10 YEARS AND OVER
BY MAIN REASONS OF MIGRATION, AGE, SEX AND AREA

MAIN REASON OF MIGRATION	MIGRANT POPULATION									
	ALL AREAS			RURAL			URBAN			
	TOTAL	MALE	FEMALE	TOTAL	MALE	FEMALE	TOTAL	MALE	FEMALE	
1	2	3	4	5	6	7	8	9	10	
SINDH										
TOTAL	100.00	47.73	52.27	8.40	2.29	6.11	91.60	45.45	46.15	
JOB TRANSFER	1.39	1.30	.09	.03	.03		1.37	1.27	.09	
FOUND A JOB	5.90	5.87	.02	.31	.31		5.59	5.57	.02	
SEARCHING FOR A JOB	10.83	10.74	.09	.35	.35		10.48	10.39	.09	
SEARCHING FOR A BETTER AGRI-CULTURE LAND	.74	.73	.01	.55	.53	.01	.19	.19		
EDUCATION	.39	.16	.23	.01	.01		.38	.15	.23	
BUSINESS	.96	.85	.11	.09	.05	.04	.87	.80	.07	
HEALTH	.06	.06					.06	.06		
MARRIAGE	21.53	.55	20.98	4.87	.16	4.70	16.66	.39	16.27	
WITH PARENTS	30.81	19.40	11.41	1.09	.68	.41	29.73	18.73	11.00	
WITH SPOUSE	16.52	.42	16.10	.98	.09	.89	15.54	.33	15.21	
WITH SON/DAUGHTER	.71	.14	.57				.71	.14	.57	
RETURNED TO HIS HOME	4.74	4.31	.43				4.74	4.31	.43	
OTHER	5.42	3.19	2.22	.14	.08	.06	5.28	3.12	2.16	

TABLE-12: PERCENTAGE DISTRIBUTION OF MIGRANT POPULATION 10 YEARS AND OVER
BY MAIN REASONS OF MIGRATION, AGE, SEX AND AREA

MAIN REASON OF MIGRATION	MIGRANT POPULATION								
	ALL AREAS			RURAL			URBAN		
	TOTAL	MALE	FEMALE	TOTAL	MALE	FEMALE	TOTAL	MALE	FEMALE
1	2	3	4	5	6	7	8	9	10
<u>KHYBER PK</u>									
TOTAL	100.00	61.71	38.29	65.88	42.69	23.19	34.12	19.02	15.10
JOB TRANSFER	3.50	3.40	.10	2.14	2.14		1.37	1.26	.10
FOUND A JOB	4.31	4.02	.29	1.60	1.54	.06	2.71	2.48	.23
SEARCHING FOR A JOB	2.32	2.25	.08	1.17	1.17		1.16	1.08	.08
SEARCHING FOR A BETTER AGRI- CULTURE LAND	.34	.33	.01	.32	.32		.03	.01	.01
EDUCATION	1.72	1.39	.33	.17	.17		1.55	1.22	.33
BUSINESS	1.39	1.31	.08	.26	.26		1.13	1.05	.08
HEALTH	.05	.05		.05	.05				
MARRIAGE	15.97	.50	15.47	11.25	.37	10.89	4.71	.13	4.58
WITH PARENTS	18.94	10.76	8.18	9.74	4.99	4.74	9.20	5.77	3.44
WITH SPOUSE	11.53	.53	11.00	6.17	.33	5.83	5.37	.20	5.17
WITH SON/DAUGHTER	1.07	.18	.90	.40	.06	.34	.67	.12	.55
RETURNED TO HIS HOME	34.83	33.55	1.28	30.12	29.05	1.07	4.72	4.51	.21
OTHER	4.02	3.44	.57	2.50	2.25	.25	1.51	1.19	.32

TABLE-12: PERCENTAGE DISTRIBUTION OF MIGRANT POPULATION 10 YEARS AND OVER
BY MAIN REASONS OF MIGRATION, AGE, SEX AND AREA

MAIN REASON OF MIGRATION	MIGRANT POPULATION								
	ALL AREAS			RURAL			URBAN		
	TOTAL	MALE	FEMALE	TOTAL	MALE	FEMALE	TOTAL	MALE	FEMALE
1	2	3	4	5	6	7	8	9	10
BALUCHISTAN									
TOTAL	100.00	46.11	53.89	37.92	13.80	24.13	62.08	32.32	29.76
JOB TRANSFER	5.41	4.91	.50	.94	.61	.33	4.47	4.30	.17
FOUND A JOB	7.44	7.15	.28	4.35	4.07	.28	3.08	3.08	
SEARCHING FOR A JOB	7.29	6.65	.64	.48	.48		6.81	6.16	.64
SEARCHING FOR A BETTER AGRI- CULTURE LAND	1.30	1.30		1.19	1.19		.12	.12	
EDUCATION	.77	.77					.77	.77	
BUSINESS	4.86	4.01	.85	.48	.22	.26	4.39	3.79	.60
HEALTH									
MARRIAGE	29.25	1.58	27.67	17.84	1.48	16.36	11.42	.10	11.31
WITH PARENTS	26.41	17.54	8.87	6.63	4.87	1.76	19.78	12.67	7.11
WITH SPOUSE	11.75	.19	11.56	3.37		3.37	8.38	.19	8.19
WITH SON/DAUGHTER	3.32		3.32	1.76		1.76	1.56		1.56
RETURNED TO HIS HOME									
OTHER	2.20	2.01	.19	.88	.88		1.31	1.13	.19

TABLE-13: PERCENTAGE DISTRIBUTION OF MIGRANT EMPLOYED PERSONS 10 YEARS OF AGE AND OVER BY EMPLOYMENT STATUS, NUMBER OF HOURS WORKED DURING REFERENCE WEEK AND SEX

EMPLOYMENT STATUS	NUMBER OF EMPLOYED PERSONS BY HOURS WORKED											
	TOTAL	NOT WORKED	LESS THAN 5 HOURS	05-09 HOURS	10-14 HOURS	15-24 HOURS	25-34 HOURS	35-39 HOURS	40-41 HOURS	42-48 HOURS	49-55 HOURS	56 HOURS & OVER
1	2	3	4	5	6	7	8	9	10	11	12	13
PAKISTAN												
BOTH SEXES	100.00	.83	.14	.27	1.54	4.78	6.41	11.04	5.21	26.17	11.08	32.52
EMPLOYER	2.64	.03				.01	.12	.22	.08	.45	.40	1.32
SELF-EMPLOYED	34.24	.30	.05	.06	.50	1.56	1.84	3.16	1.21	5.88	5.00	14.69
UNPAID FAMILY WORKER	17.63	.20	.05	.16	.90	2.48	2.63	4.51	.64	2.85	1.17	2.04
EMPLOYEES	45.50	.29	.04	.06	.15	.73	1.82	3.15	3.28	16.99	4.51	14.48
MALE	76.81	.66	.06	.10	.51	1.45	2.33	4.82	4.31	21.96	9.55	31.07
EMPLOYER	2.57	.03				.01	.11	.22	.07	.43	.39	1.31
SELF-EMPLOYED	30.02	.30	.04	.06	.30	.86	.99	2.25	1.03	5.11	4.73	14.35
UNPAID FAMILY WORKER	5.06	.09	.01	.01	.14	.26	.32	.70	.22	1.06	.70	1.55
EMPLOYEES	39.16	.25	.01	.03	.07	.32	.90	1.65	2.98	15.35	3.72	13.87
FEMALE	23.19	.16	.08	.17	1.04	3.33	4.09	6.22	.90	4.21	1.53	1.46
EMPLOYER	.06						.01	.01	.01	.02	.01	.01
SELF-EMPLOYED	4.21		.01		.20	.70	.85	.91	.17	.77	.26	.34
UNPAID FAMILY WORKER	12.57	.12	.04	.15	.76	2.22	2.31	3.81	.42	1.79	.47	.49
EMPLOYEES	6.34	.05	.03	.03	.08	.41	.92	1.50	.30	1.63	.78	.61

TABLE-13: PERCENTAGE DISTRIBUTION OF MIGRANT EMPLOYED PERSONS 10 YEARS OF AGE AND OVER BY EMPLOYMENT STATUS, NUMBER OF HOURS WORKED DURING REFERENCE WEEK AND SEX

EMPLOYMENT STATUS	NUMBER OF EMPLOYED PERSONS BY HOURS WORKED											
	TOTAL	NOT WORKED	LESS THAN 5 HOURS	05-09 HOURS	10-14 HOURS	15-24 HOURS	25-34 HOURS	35-39 HOURS	40-41 HOURS	42-48 HOURS	49-55 HOURS	56 HOURS & OVER
1	2	3	4	5	6	7	8	9	10	11	12	13

PAKISTAN RURAL

BOTH SEXES	100.00	1.00	.14	.56	2.74	8.24	10.18	16.69	5.73	21.33	11.13	22.25
EMPLOYER	.93	.03					.04	.11	.06	.28	.10	.30
SELF-EMPLOYED	40.16	.41	.06	.12	.95	2.59	3.15	5.22	1.97	7.68	6.41	11.59
UNPAID FAMILY WORKER	31.77	.41	.08	.34	1.66	4.94	5.29	9.05	1.21	4.73	1.75	2.31
EMPLOYEES	27.15	.16		.10	.12	.71	1.70	2.31	2.50	8.65	2.87	8.04
MALE	63.08	.76	.04	.20	.95	2.32	3.08	6.35	4.32	15.63	9.01	20.44
EMPLOYER	.93	.03					.04	.11	.06	.28	.10	.30
SELF-EMPLOYED	33.36	.41	.04	.12	.61	1.57	1.63	3.64	1.67	6.48	5.99	11.21
UNPAID FAMILY WORKER	6.77	.16		.02	.29	.54	.57	1.41	.33	1.08	.82	1.53
EMPLOYEES	22.03	.16		.06	.04	.21	.83	1.19	2.26	7.78	2.09	7.40
FEMALE	36.92	.25	.11	.36	1.79	5.92	7.10	10.34	1.41	5.71	2.13	1.80
EMPLOYER												
SELF-EMPLOYED	6.80		.03		.34	1.03	1.51	1.59	.30	1.20	.42	.38
UNPAID FAMILY WORKER	25.00	.25	.08	.32	1.37	4.40	4.71	7.64	.88	3.64	.93	.78
EMPLOYEES	5.12			.04	.08	.50	.88	1.11	.23	.87	.78	.64

PAKISTAN URBAN

BOTH SEXES	100.00	.68	.14	.02	.50	1.74	3.12	6.10	4.75	30.40	11.03	41.52
EMPLOYER	4.13	.03	.01		.01	.02	.19	.32	.09	.59	.66	2.21
SELF-EMPLOYED	29.05	.21	.04		.10	.65	.70	1.35	.54	4.31	3.76	17.40
UNPAID FAMILY WORKER	5.26	.02	.02		.23	.33	.30	.54	.15	1.21	.67	1.80
EMPLOYEES	61.56	.41	.08	.02	.17	.74	1.93	3.89	3.97	24.29	5.94	20.12
MALE	88.84	.59	.08	.01	.12	.68	1.67	3.49	4.30	27.51	10.02	40.37
EMPLOYER	4.01	.03	.01		.01	.02	.16	.31	.08	.56	.64	2.19
SELF-EMPLOYED	27.10	.21	.04		.03	.24	.43	1.03	.48	3.92	3.63	17.09
UNPAID FAMILY WORKER	3.57	.02	.02			.02	.10	.08	.12	1.04	.60	1.56
EMPLOYEES	54.16	.32	.03	.01	.09	.41	.97	2.06	3.61	21.98	5.15	19.53
FEMALE	11.16	.09	.06	.01	.38	1.06	1.45	2.61	.45	2.89	1.00	1.15
EMPLOYER	.12						.03	.01	.01	.03	.02	.02
SELF-EMPLOYED	1.95				.07	.41	.27	.31	.06	.39	.13	.31
UNPAID FAMILY WORKER	1.69				.23	.31	.20	.46	.02	.17	.07	.23
EMPLOYEES	7.40	.09	.06	.01	.08	.33	.96	1.83	.36	2.31	.78	.59

TABLE-13: PERCENTAGE DISTRIBUTION OF MIGRANT EMPLOYED PERSONS 10 YEARS OF AGE AND OVER BY EMPLOYMENT STATUS, NUMBER OF HOURS WORKED DURING REFERENCE WEEK AND SEX

EMPLOYMENT STATUS	NUMBER OF EMPLOYED PERSONS BY HOURS WORKED											
	TOTAL	NOT WORKED	LESS THAN 5 HOURS	05-09 HOURS	10-14 HOURS	15-24 HOURS	25-34 HOURS	35-39 HOURS	40-41 HOURS	42-48 HOURS	49-55 HOURS	56 HOURS & OVER
1	2	3	4	5	6	7	8	9	10	11	12	13
PUNJAB												
BOTH SEXES	100.00	.77	.10	.10	1.55	5.64	7.35	12.44	4.66	25.79	10.06	31.54
EMPLOYER	1.85	.02				.02	.11	.24	.04	.38	.24	.81
SELF-EMPLOYED	35.83	.19	.05		.46	1.55	2.03	3.60	1.18	6.08	5.20	15.51
UNPAID FAMILY WORKER	21.03	.23	.06	.06	.97	3.28	3.45	5.33	.60	3.15	1.49	2.40
EMPLOYEES	41.29	.33		.04	.13	.79	1.76	3.27	2.84	16.18	3.13	12.81
MALE	70.83	.56	.05		.32	1.16	2.04	4.76	3.59	20.76	8.00	29.59
EMPLOYER	1.77	.02				.02	.09	.24	.03	.35	.22	.80
SELF-EMPLOYED	30.24	.19	.05		.19	.65	.94	2.36	.95	5.04	4.83	15.05
UNPAID FAMILY WORKER	5.05	.09		.06	.32	.30	.67	.08	1.01	.83	1.70	
EMPLOYEES	33.76	.27		.07	.18	.71	1.50	2.53	14.36	2.12	12.04	
FEMALE	29.17	.21	.06	.10	1.23	4.47	5.32	7.68	1.07	5.03	2.06	1.94
EMPLOYER	.08						.02		.01	.02	.02	.01
SELF-EMPLOYED	5.59			.27	.90	1.09	1.24	.23	1.04	.37	.46	
UNPAID FAMILY WORKER	15.98	.14	.06	.06	.91	2.96	3.15	4.66	.52	2.14	.66	.70
EMPLOYEES	7.52	.07		.04	.05	.61	1.06	1.78	.31	1.83	1.01	.77

TABLE-13: PERCENTAGE DISTRIBUTION OF MIGRANT EMPLOYED PERSONS 10 YEARS OF AGE AND OVER BY EMPLOYMENT STATUS, NUMBER OF HOURS WORKED DURING REFERENCE WEEK AND SEX

EMPLOYMENT STATUS	NUMBER OF EMPLOYED PERSONS BY HOURS WORKED											
	TOTAL	NOT WORKED	LESS THAN 5 HOURS	05-09 HOURS	10-14 HOURS	15-24 HOURS	25-34 HOURS	35-39 HOURS	40-41 HOURS	42-48 HOURS	49-55 HOURS	56 HOURS & OVER
1	2	3	4	5	6	7	8	9	10	11	12	13
PUNJAB RURAL												
BOTH SEXES	100.00	.52	.16	.17	2.38	8.73	11.05	17.12	4.70	20.55	11.48	23.14
EMPLOYER	.61						.04	.05	.06	.19	.04	.23
SELF-EMPLOYED	40.22	.06	.05		.72	2.16	3.22	5.54	1.79	7.70	6.62	12.38
UNPAID FAMILY WORKER	33.84	.40	.11	.11	1.49	5.78	6.17	9.43	1.15	4.63	1.96	2.61
EMPLOYEES	25.33	.06		.06	.16	.80	1.62	2.09	1.70	8.04	2.86	7.93
MALE	57.54	.25	.05		.49	1.74	2.54	5.55	3.11	14.19	8.81	20.83
EMPLOYER	.61						.04	.05	.06	.19	.04	.23
SELF-EMPLOYED	32.07	.06	.05		.32	1.00	1.40	3.60	1.42	6.23	6.12	11.89
UNPAID FAMILY WORKER	5.87	.13			.11	.61	.44	1.23	.15	.77	.80	1.61
EMPLOYEES	19.00	.06			.06	.13	.65	.67	1.48	7.00	1.85	7.10
FEMALE	42.46	.27	.11	.17	1.89	7.00	8.51	11.56	1.59	6.37	2.67	2.32
EMPLOYER												
SELF-EMPLOYED	8.15				.40	1.16	1.81	1.95	.37	1.47	.50	.49
UNPAID FAMILY WORKER	27.97	.27	.11	.11	1.38	5.17	5.72	8.20	.99	3.86	1.16	1.00
EMPLOYEES	6.33			.06	.10	.67	.97	1.42	.22	1.04	1.02	.83
PUNJAB URBAN												
BOTH SEXES	100.00	1.04	.05	.02	.64	2.21	3.27	7.28	4.62	31.58	8.48	40.81
EMPLOYER	3.23	.04				.03	.18	.46	.02	.58	.46	1.46
SELF-EMPLOYED	30.98	.33	.05		.17	.87	.73	1.44	.50	4.29	3.63	18.97
UNPAID FAMILY WORKER	6.88	.04			.39	.53	.45	.79		1.52	.98	2.18
EMPLOYEES	58.92	.63		.02	.08	.78	1.91	4.58	4.09	25.18	3.42	18.20
MALE	85.51	.90	.05	.01	.13	.53	1.49	3.89	4.12	28.02	7.11	39.28
EMPLOYER	3.06	.04				.03	.14	.45		.53	.42	1.43
SELF-EMPLOYED	28.23	.33	.05		.05	.27	.44	.99	.43	3.72	3.41	18.55
UNPAID FAMILY WORKER	4.15	.04					.14	.04		1.28	.86	1.80
EMPLOYEES	50.07	.49		.01	.08	.23	.77	2.40	3.68	22.49	2.42	17.50
FEMALE	14.49	.14		.02	.51	1.68	1.79	3.39	.50	3.56	1.38	1.53
EMPLOYER	.17						.03		.02	.05	.04	.02
SELF-EMPLOYED	2.75				.12	.61	.29	.45	.07	.57	.22	.42
UNPAID FAMILY WORKER	2.73				.39	.53	.31	.76		.24	.12	.38
EMPLOYEES	8.84	.14		.02		.55	1.15	2.18	.41	2.69	1.01	.70

TABLE-13: PERCENTAGE DISTRIBUTION OF MIGRANT EMPLOYED PERSONS 10 YEARS OF AGE AND OVER BY EMPLOYMENT STATUS, NUMBER OF HOURS WORKED DURING REFERENCE WEEK AND SEX

EMPLOYMENT STATUS	NUMBER OF EMPLOYED PERSONS BY HOURS WORKED											
	TOTAL	NOT WORKED	LESS THAN 5 HOURS	05-09 HOURS	10-14 HOURS	15-24 HOURS	25-34 HOURS	35-39 HOURS	40-41 HOURS	42-48 HOURS	49-55 HOURS	56 HOURS & OVER
1	2	3	4	5	6	7	8	9	10	11	12	13

SINDH

BOTH SEXES	100.00	.17	.29	.07	.36	.66	3.36	7.75	4.09	27.69	14.40	41.15
EMPLOYER	4.74		.02				.22	.07	.13	.49	.83	2.99
SELF-EMPLOYED	25.94	.06	.02			.12	.51	1.68	.63	3.97	3.74	15.21
UNPAID FAMILY WORKER	9.91	.11	.04	.05	.06	.20	.87	3.81	.72	2.44	.28	1.32
EMPLOYEES	59.40		.21	.02	.30	.34	1.76	2.20	2.61	20.79	9.53	21.63
MALE	87.30	.06	.15	.02	.10	.39	1.82	2.88	3.45	24.04	13.91	40.49
EMPLOYER	4.70		.02				.20	.05	.13	.49	.83	2.99
SELF-EMPLOYED	24.73	.06	.02			.05	.33	1.37	.60	3.63	3.65	15.01
UNPAID FAMILY WORKER	3.25		.04				.17	.48	.36	.78	.21	1.20
EMPLOYEES	54.62		.07	.02	.10	.34	1.12	.98	2.36	19.14	9.21	21.29
FEMALE	12.70	.11	.15	.05	.26	.27	1.54	4.87	.65	3.65	.49	.66
EMPLOYER	.04						.02	.02				
SELF-EMPLOYED	1.22					.07	.18	.31	.03	.34	.09	.20
UNPAID FAMILY WORKER	6.67	.11		.05	.06	.20	.70	3.33	.35	1.66	.07	.12
EMPLOYEES	4.78		.15		.20		.64	1.22	.26	1.65	.33	.34

TABLE-13: PERCENTAGE DISTRIBUTION OF MIGRANT EMPLOYED PERSONS 10 YEARS OF AGE AND OVER BY EMPLOYMENT STATUS, NUMBER OF HOURS WORKED DURING REFERENCE WEEK AND SEX

EMPLOYMENT STATUS	NUMBER OF EMPLOYED PERSONS BY HOURS WORKED											
	TOTAL	NOT WORKED	LESS THAN 5 HOURS	05-09 HOURS	10-14 HOURS	15-24 HOURS	25-34 HOURS	35-39 HOURS	40-41 HOURS	42-48 HOURS	49-55 HOURS	56 HOURS & OVER
1	2	3	4	5	6	7	8	9	10	11	12	13
SINDH RURAL												
BOTH SEXES	100.00	1.34		.40	.47	1.89	7.37	35.68	3.80	24.39	6.35	18.30
EMPLOYER												
SELF-EMPLOYED	30.46	.47				.29		4.93	.75	6.79	4.63	12.59
UNPAID FAMILY WORKER	58.46	.88		.40	.47	1.60	6.38	28.69	2.74	14.80	.96	1.55
EMPLOYEES	11.08						.99	2.07	.31	2.79	.76	4.17
MALE	41.94	.47				.29	1.68	7.09	.88	9.56	5.09	16.88
EMPLOYER												
SELF-EMPLOYED	25.88	.47				.29		3.29	.49	5.04	3.94	12.36
UNPAID FAMILY WORKER	7.38						.90	2.75	.39	2.20	.39	.75
EMPLOYEES	8.68						.79	1.05		2.32	.76	3.77
FEMALE	58.06	.88		.40	.47	1.60	5.69	28.59	2.92	14.83	1.26	1.43
EMPLOYER												
SELF-EMPLOYED	4.58							1.64	.27	1.75	.70	.23
UNPAID FAMILY WORKER	51.08	.88		.40	.47	1.60	5.48	25.94	2.34	12.61	.57	.80
EMPLOYEES	2.40						.20	1.02	.31	.47		.40
SINDH URBAN												
BOTH SEXES	100.00		.34	.02	.35	.49	2.77	3.67	4.13	28.18	15.57	44.49
EMPLOYER	5.43		.02					.25	.08	.14	.56	3.43
SELF-EMPLOYED	25.28		.03		.09	.58	1.20	.62	3.56	3.61	15.59	
UNPAID FAMILY WORKER	2.81		.05				.06	.16	.42	.64	.18	1.29
EMPLOYEES	66.47		.24	.02	.35	.39	1.88	2.22	2.95	23.42	10.82	24.18
MALE	93.94		.17	.02	.12	.41	1.84	2.26	3.82	26.16	15.20	43.94
EMPLOYER	5.39		.02				.23	.06	.14	.56	.96	3.43
SELF-EMPLOYED	24.56		.03		.02	.38	1.09	.62	3.42	3.61	15.40	
UNPAID FAMILY WORKER	2.64		.05			.06	.15	.36	.58	.18	1.27	
EMPLOYEES	61.35		.07	.02	.12	.39	1.17	.97	2.70	21.60	10.45	23.86
FEMALE	6.06		.17		.23	.08	.93	1.40	.31	2.02	.37	.55
EMPLOYER	.04						.02	.02				
SELF-EMPLOYED	.73				.08	.20	.12		.14			.20
UNPAID FAMILY WORKER	.16							.02	.06	.06		.03
EMPLOYEES	5.13		.17		.23		.71	1.25	.25	1.82	.37	.33

TABLE-13: PERCENTAGE DISTRIBUTION OF MIGRANT EMPLOYED PERSONS 10 YEARS OF AGE AND OVER BY EMPLOYMENT STATUS, NUMBER OF HOURS WORKED DURING REFERENCE WEEK AND SEX

EMPLOYMENT STATUS	NUMBER OF EMPLOYED PERSONS BY HOURS WORKED											
	TOTAL	NOT WORKED	LESS THAN 5 HOURS	05-09 HOURS	10-14 HOURS	15-24 HOURS	25-34 HOURS	35-39 HOURS	40-41 HOURS	42-48 HOURS	49-55 HOURS	56 HOURS & OVER
	1	2	3	4	5	6	7	8	9	10	11	12

KHYBER PK

BOTH SEXES	100.00	2.31	.10	1.55	3.58	7.21	6.70	9.24	10.18	24.70	10.78	23.64
EMPLOYER	3.28	.13			.02		.03	.38	.23	.79	.54	1.15
SELF-EMPLOYED	39.60	1.36	.10	.46	1.58	4.06	3.06	3.43	2.38	7.90	5.88	9.41
UNPAID FAMILY WORKER	12.38	.23		.87	1.98	2.08	1.31	1.39	.72	1.60	.87	1.33
EMPLOYEES	44.73	.58		.22		1.08	2.30	4.04	6.86	14.41	3.49	11.76
MALE	90.61	2.28		.76	2.23	4.70	4.69	8.39	9.76	24.07	10.38	23.36
EMPLOYER	3.26	.13			.02		.03	.38	.23	.79	.54	1.13
SELF-EMPLOYED	37.43	1.36		.46	1.40	3.31	2.31	3.21	2.28	7.84	5.84	9.41
UNPAID FAMILY WORKER	7.99	.23		.08	.80	.36	.73	1.26	.72	1.60	.87	1.33
EMPLOYEES	41.94	.55		.22		1.02	1.62	3.53	6.54	13.83	3.13	11.50
FEMALE	9.39	.03	.10	.79	1.35	2.52	2.01	.85	.42	.63	.40	.28
EMPLOYER	.02											.02
SELF-EMPLOYED	2.18		.10		.17	.75	.75	.22	.10	.06	.03	
UNPAID FAMILY WORKER	4.40			.79	1.18	1.72	.58	.13				
EMPLOYEES	2.79	.03				.05	.68	.50	.32	.58	.37	.26

TABLE-13: PERCENTAGE DISTRIBUTION OF MIGRANT EMPLOYED PERSONS 10 YEARS OF AGE AND OVER BY EMPLOYMENT STATUS, NUMBER OF HOURS WORKED DURING REFERENCE WEEK AND SEX

EMPLOYMENT STATUS	NUMBER OF EMPLOYED PERSONS BY HOURS WORKED											
	TOTAL	NOT WORKED	LESS THAN 5 HOURS	05-09 HOURS	10-14 HOURS	15-24 HOURS	25-34 HOURS	35-39 HOURS	40-41 HOURS	42-48 HOURS	49-55 HOURS	56 HOURS & OVER
1	2	3	4	5	6	7	8	9	10	11	12	13

KHYBER PK RURAL

BOTH SEXES	100.00	2.79	.14	2.10	4.86	8.26	7.78	9.61	10.39	23.23	10.78	20.07
EMPLOYER	2.43	.15					.04	.36	.12	.73	.35	.67
SELF-EMPLOYED	42.57	1.76	.14	.63	2.15	4.93	3.76	4.19	3.06	7.89	5.85	8.21
UNPAID FAMILY WORKER	15.91	.32		1.19	2.70	2.74	1.71	1.84	.98	1.92	1.03	1.49
EMPLOYEES	39.09	.56		.29		.59	2.27	3.22	6.23	12.69	3.55	9.69
MALE	90.27	2.79		1.02	3.01	5.06	5.51	9.20	10.08	22.91	10.61	20.07
EMPLOYER	2.43	.15					.04	.36	.12	.73	.35	.67
SELF-EMPLOYED	40.10	1.76		.63	1.92	4.07	2.92	3.94	3.01	7.84	5.81	8.21
UNPAID FAMILY WORKER	10.00	.32		.11	1.10	.39	1.00	1.68	.98	1.92	1.03	1.49
EMPLOYEES	37.73	.56		.29		.59	1.55	3.22	5.97	12.43	3.43	9.69
FEMALE	9.73		.14	1.08	1.84	3.20	2.27	.40	.31	.32	.17	
EMPLOYER												
SELF-EMPLOYED	2.46		.14		.24	.86	.84	.24	.05	.05	.05	
UNPAID FAMILY WORKER	5.90			1.08	1.61	2.35	.71	.16				
EMPLOYEES	1.36						.72		.26	.26	.13	

KHYBER PK URBAN

BOTH SEXES	100.00	.99		.04	.09	4.36	3.76	8.24	9.61	28.72	10.79	33.41
EMPLOYER	5.59	.09			.09			.44	.52	.94	1.06	2.45
SELF-EMPLOYED	31.51	.26				1.68	1.16	1.36	.51	7.93	5.94	12.66
UNPAID FAMILY WORKER	2.75					.28	.23	.16		.74	.45	.90
EMPLOYEES	60.15	.64		.04		2.40	2.37	6.27	8.58	19.11	3.34	17.40
MALE	91.55	.88		.04	.09	3.71	2.46	6.16	8.89	27.22	9.76	32.35
EMPLOYER	5.51	.09			.09			.44	.52	.94	1.06	2.37
SELF-EMPLOYED	30.11	.26				1.23	.65	1.22	.29	7.86	5.94	12.66
UNPAID FAMILY WORKER	2.47					.28		.11		.74	.45	.90
EMPLOYEES	53.46	.53		.04		2.21	1.81	4.39	8.08	17.67	2.31	16.43
FEMALE	8.45	.11				.65	1.30	2.08	.72	1.50	1.03	1.06
EMPLOYER	.08											.08
SELF-EMPLOYED	1.40					.46	.51	.14	.22	.07		
UNPAID FAMILY WORKER	.28							.23	.05			
EMPLOYEES	6.69	.11				.19	.56	1.88	.50	1.44	1.03	.98

TABLE-13: PERCENTAGE DISTRIBUTION OF MIGRANT EMPLOYED PERSONS 10 YEARS OF AGE AND OVER BY EMPLOYMENT STATUS, NUMBER OF HOURS WORKED DURING REFERENCE WEEK AND SEX

EMPLOYMENT STATUS	NUMBER OF EMPLOYED PERSONS BY HOURS WORKED											
	TOTAL	NOT WORKED	LESS THAN 5 HOURS	05-09 HOURS	10-14 HOURS	15-24 HOURS	25-34 HOURS	35-39 HOURS	40-41 HOURS	42-48 HOURS	49-55 HOURS	56 HOURS & OVER
1	2	3	4	5	6	7	8	9	10	11	12	13

BALUCHISTAN

BOTH SEXES	100.00	.20				3.13	3.71	8.94	1.73	44.96	13.19	24.13
EMPLOYER	1.99											1.99
SELF-EMPLOYED	37.39					1.04	2.08	.68		9.04	8.85	15.69
UNPAID FAMILY WORKER	21.33					2.08	.68	3.91	.61	10.01	2.85	1.19
EMPLOYEES	39.29	.20					.95	4.35	1.12	25.91	1.49	5.26
MALE	84.56	.20				2.08	2.79	5.35	1.12	38.29	10.59	24.13
EMPLOYER	1.99											1.99
SELF-EMPLOYED	37.39					1.04	2.08	.68		9.04	8.85	15.69
UNPAID FAMILY WORKER	8.87					1.04		1.08		5.31	.24	1.19
EMPLOYEES	36.31	.20					.71	3.59	1.12	23.94	1.49	5.26
FEMALE	15.44					1.04	.92	3.59	.61	6.67	2.61	
EMPLOYER												
SELF-EMPLOYED												
UNPAID FAMILY WORKER	12.46					1.04	.68	2.83	.61	4.70	2.61	
EMPLOYEES	2.97						.24	.76		1.97		

**TABLE-13: PERCENTAGE DISTRIBUTION OF MIGRANT EMPLOYED PERSONS 10 YEARS
OF AGE AND OVER BY EMPLOYMENT STATUS, NUMBER OF HOURS
WORKED DURING REFERENCE WEEK AND SEX**

EMPLOYMENT STATUS	NUMBER OF EMPLOYED PERSONS BY HOURS WORKED											
	TOTAL	NOT WORKED	LESS THAN 5 HOURS	05-09 HOURS	10-14 HOURS	15-24 HOURS	25-34 HOURS	35-39 HOURS	40-41 HOURS	42-48 HOURS	49-55 HOURS	56 HOURS & OVER
1	2	3	4	5	6	7	8	9	10	11	12	13

BALUCHISTAN RURAL

BOTH SEXES	100.00					7.37	6.51	11.46	1.44	28.19	25.82	19.21
EMPLOYER												
SELF-EMPLOYED	47.64					2.46	4.92	1.61		7.06	17.35	14.24
UNPAID FAMILY WORKER	34.99					4.92	1.60	8.23	1.44	12.67	6.15	
EMPLOYEES	17.37							1.62		8.46	2.32	4.96
MALE	69.32					4.92	4.92	4.97		15.64	19.67	19.21
EMPLOYER												
SELF-EMPLOYED	47.64					2.46	4.92	1.61		7.06	17.35	14.24
UNPAID FAMILY WORKER	7.63					2.46		2.55		2.63		
EMPLOYEES	14.05							.81		5.95	2.32	4.96
FEMALE	30.68					2.46	1.60	6.49	1.44	12.55	6.15	
EMPLOYER												
SELF-EMPLOYED												
UNPAID FAMILY WORKER	27.36					2.46	1.60	5.68	1.44	10.04	6.15	
EMPLOYEES	3.32							.81		2.51		

BALUCHISTAN URBAN

BOTH SEXES	100.00	.35				1.65	7.09	1.95	57.31	3.90	27.75	
EMPLOYER	3.46											3.46
SELF-EMPLOYED	29.84								10.50	2.60	16.75	
UNPAID FAMILY WORKER	11.28							.74	8.05	.42	2.07	
EMPLOYEES	55.41	.35				1.65	6.35	1.95	38.75	.88	5.48	
MALE	95.77	.35				1.23	5.63	1.95	54.96	3.90	27.75	
EMPLOYER	3.46											3.46
SELF-EMPLOYED	29.84								10.50	2.60	16.75	
UNPAID FAMILY WORKER	9.78								7.29	.42	2.07	
EMPLOYEES	52.69	.35				1.23	5.63	1.95	37.17	.88	5.48	
FEMALE	4.23					.42	1.46		2.35			
EMPLOYER												
SELF-EMPLOYED												
UNPAID FAMILY WORKER	1.50							.74	.76			
EMPLOYEES	2.72							.42	.72	1.58		

TABLE-14: LABOUR FORCE PARTICIPATION RATES AND UN-EMPLOYMENT RATES BY AGE, SEX AND AREA

AGE GROUPS (YEARS)	LABOUR FORCE PARTICIPATION RATES			UN-EMPLOYMENT RATES		
	TOTAL	MALE	FEMALE	TOTAL	MALE	FEMALE
1	2	3	4	5	6	7
PAKISTAN						
ALL AREAS						
TOTAL (ALL AGES)	32.98	49.52	15.45			
TOTAL (10 YEARS AND OVER)	45.89	68.83	21.51	5.55	4.39	9.46
10-14	12.56	15.42	9.24	10.84	9.78	12.89
15-19	37.10	52.68	19.17	8.94	8.32	10.92
20-24	54.73	84.54	23.88	7.90	6.77	12.06
25-29	57.97	96.29	24.65	4.76	3.42	9.30
30-34	59.06	97.60	26.43	2.56	1.53	5.78
35-39	62.18	97.35	28.97	2.30	1.51	4.80
40-44	62.40	97.74	26.57	1.84	1.33	3.76
45-49	64.97	97.39	29.49	2.75	2.27	4.50
50-54	64.68	96.38	29.31	4.42	2.88	10.05
55-59	62.55	93.26	27.98	5.89	3.90	13.37
60-64	52.40	78.21	19.49	9.12	6.00	25.05
65 YEARS AND OVER	28.70	42.38	9.82	12.20	8.70	33.03
RURAL						
TOTAL (ALL AGES)	34.50	48.96	19.28			
TOTAL (10 YEARS AND OVER)	49.40	70.18	27.57	4.82	3.93	7.18
10-14	15.80	18.49	12.63	9.02	7.74	11.23
15-19	43.35	58.07	25.69	6.96	6.65	7.81
20-24	58.33	88.97	28.88	6.28	5.39	8.90
25-29	60.11	96.81	30.19	4.14	3.49	5.86
30-34	62.62	97.61	33.87	2.16	1.44	3.85
35-39	65.67	96.95	37.20	2.07	1.48	3.47
40-44	66.50	97.91	35.21	2.11	1.68	3.32
45-49	69.65	97.57	39.35	2.73	2.51	3.30
50-54	68.70	96.88	38.63	3.73	2.34	7.46
55-59	67.49	94.91	36.67	5.13	3.18	10.81
60-64	57.91	84.22	24.87	8.12	5.01	21.37
65 YEARS AND OVER	32.46	47.44	11.97	11.01	7.72	28.85
URBAN						
TOTAL (ALL AGES)	29.99	50.61	7.77			
TOTAL (10 YEARS AND OVER)	39.50	66.43	10.27	7.21	5.27	20.80
10-14	5.77	8.84	2.31	21.26	18.90	31.38
15-19	25.82	42.40	8.08	14.95	12.67	27.74
20-24	49.20	78.32	15.40	10.87	8.97	22.12
25-29	54.30	95.47	14.34	5.92	3.32	22.76
30-34	52.87	97.58	13.03	3.39	1.69	14.80
35-39	55.82	98.04	13.20	2.79	1.56	12.00
40-44	55.38	97.45	11.41	1.29	.74	6.16
45-49	57.06	97.09	12.62	2.81	1.87	10.88
50-54	57.41	95.54	11.33	5.90	3.82	27.10
55-59	53.45	90.23	11.95	7.66	5.29	27.82
60-64	40.64	65.64	7.72	12.13	8.66	51.03
65 YEARS AND OVER	19.81	30.56	4.66	16.79	12.24	58.91

TABLE-14: LABOUR FORCE PARTICIPATION RATES AND UN-EMPLOYMENT RATES BY AGE, SEX AND AREA

AGE GROUPS (YEARS)	LABOUR FORCE PARTICIPATION RATES			UN-EMPLOYMENT RATES		
	TOTAL	MALE	FEMALE	TOTAL	MALE	FEMALE
1	2	3	4	5	6	7
PUNJAB						
ALL AREAS						
TOTAL (ALL AGES)	35.12	50.50	19.18			
TOTAL (10 YEARS AND OVER)	48.08	69.31	26.19	5.72	4.75	8.35
10-14	12.50	14.54	10.25	16.36	16.34	16.39
15-19	38.10	51.95	23.21	10.62	10.97	9.79
20-24	56.70	84.95	28.52	7.21	6.43	9.52
25-29	60.70	95.84	29.66	4.01	2.46	8.45
30-34	62.68	96.82	33.47	2.45	1.16	5.66
35-39	65.69	96.47	37.24	2.32	1.50	4.28
40-44	65.00	97.36	33.64	1.86	1.61	2.56
45-49	66.67	96.52	35.72	2.41	2.09	3.28
50-54	67.36	95.78	35.94	4.14	3.07	7.28
55-59	64.58	92.47	34.38	5.75	4.19	10.30
60-64	54.99	81.57	22.57	8.98	5.74	23.26
65 YEARS AND OVER	31.60	46.54	10.75	10.19	7.11	28.82
RURAL						
TOTAL (ALL AGES)	36.89	49.95	23.49			
TOTAL (10 YEARS AND OVER)	51.67	70.27	32.76	4.78	4.15	6.17
10-14	14.89	16.31	13.32	14.06	13.80	14.41
15-19	43.85	56.20	30.14	7.84	8.45	6.58
20-24	60.71	89.20	34.15	5.71	5.27	6.76
25-29	63.43	96.22	35.81	3.04	2.24	4.83
30-34	66.48	96.50	41.59	1.85	.87	3.72
35-39	70.33	95.97	47.70	1.92	1.20	3.18
40-44	70.06	97.36	43.84	1.84	1.84	1.83
45-49	72.57	96.73	46.99	2.36	2.41	2.24
50-54	72.02	96.35	46.80	3.36	2.49	5.20
55-59	69.50	94.26	42.92	4.69	3.16	8.27
60-64	59.47	86.02	27.88	7.95	4.76	19.67
65 YEARS AND OVER	34.49	50.34	12.64	9.27	6.45	24.74
URBAN						
TOTAL (ALL AGES)	31.42	51.62	10.01			
TOTAL (10 YEARS AND OVER)	41.07	67.48	13.08	8.02	5.96	19.23
10-14	7.23	10.66	3.38	26.85	24.87	33.83
15-19	27.21	43.53	10.71	19.11	17.42	26.03
20-24	50.07	78.53	18.34	10.21	8.40	18.81
25-29	55.84	95.21	18.00	5.99	2.81	22.11
30-34	55.58	97.38	17.67	3.80	1.65	14.54
35-39	56.87	97.36	16.01	3.27	2.02	10.95
40-44	55.56	97.35	14.44	1.91	1.19	6.71
45-49	56.18	96.14	16.25	2.52	1.52	8.45
50-54	58.20	94.76	12.34	6.05	4.13	24.49
55-59	54.25	88.75	16.17	8.61	6.44	21.74
60-64	44.35	71.39	9.37	12.26	8.45	49.87
65 YEARS AND OVER	23.26	35.83	5.18	14.12	9.70	58.18

TABLE-14: LABOUR FORCE PARTICIPATION RATES AND UN-EMPLOYMENT RATES BY AGE, SEX AND AREA

AGE GROUPS (YEARS)	LABOUR FORCE PARTICIPATION RATES			UN-EMPLOYMENT RATES		
	TOTAL	MALE	FEMALE	TOTAL	MALE	FEMALE
1	2	3	4	5	6	7
SINDH						
ALL AREAS						
TOTAL (ALL AGES)	32.86	51.78	11.25			
TOTAL (10 YEARS AND OVER)	45.63	71.32	15.77	4.14	3.00	10.14
10-14	15.43	19.81	9.99	3.97	3.00	6.35
15-19	38.49	57.83	13.37	4.67	3.75	9.83
20-24	54.24	84.81	16.59	7.41	6.20	15.05
25-29	57.30	97.10	19.41	4.35	3.02	10.70
30-34	56.99	98.55	19.47	2.33	1.43	6.42
35-39	59.49	99.40	19.32	1.88	.84	7.24
40-44	61.01	98.45	18.65	1.58	.42	8.49
45-49	63.71	99.06	19.38	3.25	2.15	10.35
50-54	61.98	97.56	19.96	4.01	2.44	13.03
55-59	59.10	95.04	15.17	3.60	2.71	10.39
60-64	48.81	71.75	13.77	6.37	4.80	18.82
65 YEARS AND OVER	19.72	29.73	6.26	17.21	12.98	44.20
RURAL						
TOTAL (ALL AGES)	36.12	52.22	17.27			
TOTAL (10 YEARS AND OVER)	53.31	76.26	25.82	3.01	1.96	6.75
10-14	25.24	29.96	18.79	2.78	1.55	5.46
15-19	52.71	72.06	24.01	2.67	2.23	4.65
20-24	60.52	91.80	23.58	3.54	2.26	9.42
25-29	61.72	98.35	29.30	3.68	2.96	5.82
30-34	63.95	99.27	31.53	2.10	1.48	3.90
35-39	64.28	99.33	28.60	1.89	1.28	4.06
40-44	66.97	99.34	30.74	2.78	.83	9.81
45-49	69.21	99.61	33.38	3.54	1.88	9.37
50-54	68.25	98.36	32.02	3.37	1.57	10.05
55-59	66.63	97.53	27.15	2.33	1.56	5.90
60-64	60.82	84.44	22.43	3.83	2.62	11.19
65 YEARS AND OVER	28.47	42.73	9.67	11.77	7.83	34.72
URBAN						
TOTAL (ALL AGES)	29.28	51.29	4.82			
TOTAL (10 YEARS AND OVER)	38.18	66.38	6.34	5.67	4.20	23.10
10-14	4.11	6.97	.93	12.37	10.85	25.08
15-19	24.40	42.03	4.26	8.95	6.66	34.82
20-24	49.21	79.40	10.74	11.22	9.72	25.37
25-29	53.02	95.97	9.16	5.11	3.07	26.89
30-34	50.26	97.83	8.00	2.61	1.39	15.89
35-39	54.49	99.48	9.76	1.86	.38	16.83
40-44	55.51	97.63	7.37	.25	.05	3.40
45-49	58.68	98.59	5.73	2.95	2.38	15.90
50-54	56.00	96.78	8.67	4.74	3.31	23.32
55-59	52.35	92.73	4.92	5.04	3.84	31.58
60-64	36.38	57.94	5.47	10.76	8.25	48.82
65 YEARS AND OVER	13.64	20.82	3.83	25.10	20.23	61.18

TABLE-14: LABOUR FORCE PARTICIPATION RATES AND UN-EMPLOYMENT RATES BY AGE, SEX AND AREA

AGE GROUPS (YEARS)	LABOUR FORCE PARTICIPATION RATES			UN-EMPLOYMENT RATES		
	TOTAL	MALE	FEMALE	TOTAL	MALE	FEMALE
1	2	3	4	5	6	7
KHYBER PK						
ALL AREAS						
TOTAL (ALL AGES)	26.73	43.14	10.31			
TOTAL (10 YEARS AND OVER)	38.59	63.18	14.67	8.56	6.78	16.02
10-14	9.17	12.75	5.00	5.46	3.98	9.88
15-19	30.61	46.08	13.44	11.52	9.16	20.48
20-24	46.33	80.50	17.80	13.82	10.75	25.41
25-29	50.76	96.18	17.74	9.89	9.15	12.82
30-34	51.98	98.01	18.68	4.31	4.00	5.49
35-39	52.80	95.59	17.57	3.99	3.87	4.53
40-44	53.03	96.96	15.41	2.95	2.89	3.24
45-49	59.01	97.33	19.40	4.14	4.18	3.90
50-54	58.31	95.95	21.56	6.00	3.48	16.97
55-59	59.05	93.06	21.84	11.06	5.65	36.28
60-64	48.32	76.26	15.76	14.35	9.66	40.77
65 YEARS AND OVER	25.95	37.70	10.15	19.75	14.25	47.18
RURAL						
TOTAL (ALL AGES)	26.92	42.79	11.11			
TOTAL (10 YEARS AND OVER)	39.23	63.38	15.93	8.34	6.82	14.20
10-14	9.78	13.35	5.58	5.39	4.22	8.68
15-19	32.24	47.19	15.37	11.60	9.31	19.52
20-24	47.62	83.33	18.81	13.05	10.60	21.77
25-29	50.91	96.54	19.15	9.89	9.40	11.60
30-34	52.47	98.35	20.65	4.22	4.02	4.87
35-39	52.61	95.70	18.85	3.83	3.66	4.50
40-44	53.14	97.22	16.45	3.08	3.12	2.85
45-49	60.00	97.78	20.91	3.73	4.39	.55
50-54	59.06	96.33	22.87	5.11	3.01	13.70
55-59	60.93	94.13	23.70	10.52	5.93	30.95
60-64	50.96	79.36	17.86	13.98	9.08	39.36
65 YEARS AND OVER	27.12	39.17	11.07	19.93	14.33	46.32
URBAN						
TOTAL (ALL AGES)	25.79	44.82	6.35			
TOTAL (10 YEARS AND OVER)	35.64	62.27	8.73	9.65	6.60	31.69
10-14	5.89	9.41	1.96	6.11	2.05	27.99
15-19	23.08	40.74	4.93	11.02	8.35	33.68
20-24	41.25	70.32	13.52	17.35	11.37	46.98
25-29	50.14	94.90	11.49	9.93	8.25	21.90
30-34	49.84	96.70	9.38	4.73	3.92	11.93
35-39	53.65	95.19	10.96	4.71	4.69	4.85
40-44	52.53	95.83	10.23	2.34	1.90	6.43
45-49	54.12	95.07	11.94	6.39	3.16	32.90
50-54	55.05	94.33	15.80	10.13	5.51	37.74
55-59	50.72	88.02	14.13	13.92	4.22	73.23
60-64	35.73	61.53	5.73	16.84	13.25	61.64
65 YEARS AND OVER	19.74	30.09	5.08	18.39	13.72	57.53

TABLE-14: LABOUR FORCE PARTICIPATION RATES AND UN-EMPLOYMENT RATES BY AGE, SEX AND AREA

AGE GROUPS (YEARS)	LABOUR FORCE PARTICIPATION RATES			UN-EMPLOYMENT RATES		
	TOTAL	MALE	FEMALE	TOTAL	MALE	FEMALE
1	2	3	4	5	6	7
BALUCHISTAN						
ALL AREAS						
TOTAL (ALL AGES)	26.88	44.46	7.00			
TOTAL (10 YEARS AND OVER)	41.16	65.08	11.31	2.94	1.75	11.49
10-14	9.21	10.71	7.16	6.48	4.95	9.62
15-19	37.68	52.99	11.43	3.56	2.57	11.44
20-24	56.75	89.21	13.04	4.44	4.25	6.17
25-29	47.30	98.11	10.48	2.88	2.36	6.45
30-34	49.63	99.69	10.34	1.17	.67	4.91
35-39	60.33	99.53	14.40	.72	.25	4.55
40-44	63.67	99.44	11.40	.66		9.07
45-49	65.18	99.68	18.70	1.26		10.34
50-54	65.50	98.60	18.30	6.16	1.28	43.69
55-59	64.87	94.44	23.39	6.04	1.66	30.81
60-64	43.77	69.34	9.86	6.40	2.32	44.43
65 YEARS AND OVER	14.22	22.71	2.46	21.04	19.40	42.08
RURAL						
TOTAL (ALL AGES)	28.01	45.96	7.79			
TOTAL (10 YEARS AND OVER)	43.16	67.48	12.71	2.71	1.58	10.19
10-14	11.35	13.16	8.81	6.09	4.46	9.48
15-19	43.00	60.16	12.91	3.24	2.43	9.84
20-24	58.71	93.48	13.15	3.91	4.02	2.88
25-29	46.76	98.74	10.73	2.45	1.63	7.64
30-34	50.57	99.69	11.48	.77	.48	2.78
35-39	61.30	99.63	16.04	.62	.04	4.83
40-44	66.13	99.40	13.28	.54		7.00
45-49	66.49	99.60	22.93	1.48		9.95
50-54	64.81	98.87	18.85	5.89	1.57	36.49
55-59	65.93	95.63	25.85	5.42	.57	29.61
60-64	49.21	73.68	11.60	5.63	2.58	35.32
65 YEARS AND OVER	15.88	24.15	3.63	22.60	20.63	42.08
URBAN						
TOTAL (ALL AGES)	23.25	39.67	4.43			
TOTAL (10 YEARS AND OVER)	34.91	57.53	6.93	3.83	2.36	18.92
10-14	2.40	2.69	2.02	12.33	12.80	11.52
15-19	22.72	32.20	7.48	5.31	3.36	18.79
20-24	51.25	77.70	12.73	6.15	5.01	16.33
25-29	49.20	96.14	9.53	4.35	4.71	1.29
30-34	46.33	99.68	6.42	2.68	1.37	17.95
35-39	56.97	99.15	8.83	1.11	.98	2.86
40-44	56.13	99.57	6.64	1.08		19.49
45-49	61.96	99.85	7.77	.68		13.27
50-54	67.96	97.76	16.00	7.04	.33	78.48
55-59	61.05	90.43	13.47	8.47	5.56	40.14
60-64	22.54	45.49	5.15	13.01		100.00
65 YEARS AND OVER	10.27	18.92		15.29	15.29	

TABLE-15: LABOUR FORCE PARTICIPATION RATES AND UN-EMPLOYMENT RATES
BY AGE, SEX AND AREA (AUGMENTED LABOUR FORCE)

AGE GROUPS (YEARS)	LABOUR FORCE PARTICIPATION RATES			UN-EMPLOYMENT RATES		
	TOTAL	MALE	FEMALE	TOTAL	MALE	FEMALE
1	2	3	4	5	6	7
PAKISTAN						
ALL AREAS						
TOTAL (ALL AGES)	38.76	49.63	27.23			
TOTAL (10 YEARS AND OVER)	53.93	68.99	37.92	4.72	4.38	5.37
10-14	15.63	15.60	15.66	8.71	9.66	7.60
15-19	43.94	52.84	33.70	7.55	8.29	6.21
20-24	63.99	84.72	42.53	6.76	6.76	6.77
25-29	69.07	96.48	45.24	3.99	3.42	5.06
30-34	70.40	97.69	47.30	2.15	1.53	3.23
35-39	73.20	97.53	50.22	1.95	1.50	2.77
40-44	73.68	97.87	49.14	1.56	1.32	2.04
45-49	74.91	97.49	50.19	2.39	2.27	2.64
50-54	74.72	96.51	50.42	3.82	2.88	5.84
55-59	71.34	93.39	46.51	5.17	3.90	8.04
60-64	59.60	78.40	35.63	8.01	5.99	13.71
65 YEARS AND OVER	31.54	42.47	16.45	11.10	8.68	19.72
RURAL						
TOTAL (ALL AGES)	42.63	49.13	35.79			
TOTAL (10 YEARS AND OVER)	61.04	70.41	51.20	3.90	3.92	3.87
10-14	20.17	18.76	21.84	7.07	7.63	6.49
15-19	53.30	58.30	47.30	5.66	6.62	4.24
20-24	72.71	89.28	56.79	5.03	5.37	4.52
25-29	76.46	97.10	59.63	3.26	3.48	2.96
30-34	79.18	97.75	63.93	1.70	1.44	2.04
35-39	81.61	97.21	67.41	1.66	1.47	1.91
40-44	83.16	98.12	68.26	1.69	1.67	1.71
45-49	84.16	97.73	69.45	2.26	2.51	1.87
50-54	83.26	97.04	68.55	3.08	2.34	4.21
55-59	80.10	95.10	63.24	4.33	3.18	6.27
60-64	67.78	84.52	46.76	6.94	4.99	11.37
65 YEARS AND OVER	36.28	47.50	20.93	9.85	7.71	16.50
URBAN						
TOTAL (ALL AGES)	31.11	50.63	10.08			
TOTAL (10 YEARS AND OVER)	40.98	66.45	13.33	6.95	5.27	16.03
10-14	6.10	8.84	3.03	20.08	18.90	23.96
15-19	27.05	42.44	10.59	14.27	12.66	21.18
20-24	50.57	78.32	18.36	10.58	8.97	18.55
25-29	56.43	95.51	18.48	5.70	3.32	17.66
30-34	55.16	97.59	17.34	3.25	1.69	11.12
35-39	57.88	98.08	17.29	2.69	1.56	9.17
40-44	57.43	97.45	15.60	1.24	.74	4.50
45-49	59.27	97.10	17.26	2.71	1.87	7.96
50-54	59.31	95.60	15.45	5.71	3.81	19.87
55-59	55.21	90.24	15.66	7.41	5.29	21.22
60-64	42.16	65.64	11.24	11.69	8.66	35.05
65 YEARS AND OVER	20.32	30.72	5.65	16.37	12.17	48.52

**TABLE-15: LABOUR FORCE PARTICIPATION RATES AND UN-EMPLOYMENT RATES
BY AGE, SEX AND AREA (AUGMENTED LABOUR FORCE)**

AGE GROUPS (YEARS)	LABOUR FORCE PARTICIPATION RATES			UN-EMPLOYMENT RATES		
	TOTAL	MALE	FEMALE	TOTAL	MALE	FEMALE
1	2	3	4	5	6	7
PUNJAB						
ALL AREAS						
TOTAL (ALL AGES)	38.21	50.55	25.42			
TOTAL (10 YEARS AND OVER)	52.31	69.39	34.71	5.26	4.75	6.30
10-14	13.55	14.56	12.43	15.10	16.32	13.51
15-19	41.23	52.02	29.62	9.82	10.96	7.67
20-24	61.60	85.03	38.24	6.63	6.42	7.10
25-29	66.14	95.94	39.82	3.68	2.45	6.29
30-34	68.31	96.96	43.80	2.25	1.15	4.33
35-39	71.33	96.57	48.01	2.14	1.50	3.32
40-44	71.63	97.46	46.61	1.69	1.61	1.85
45-49	72.45	96.62	47.40	2.21	2.09	2.47
50-54	73.01	95.85	47.77	3.82	3.07	5.48
55-59	70.56	92.54	46.76	5.26	4.19	7.57
60-64	60.70	81.66	35.13	8.14	5.74	14.94
65 YEARS AND OVER	33.85	46.54	16.16	9.51	7.11	19.17
RURAL						
TOTAL (ALL AGES)	41.17	50.03	32.08			
TOTAL (10 YEARS AND OVER)	57.67	70.38	44.75	4.28	4.14	4.51
10-14	16.36	16.34	16.38	12.79	13.78	11.72
15-19	48.34	56.29	39.50	7.11	8.43	5.02
20-24	68.28	89.33	48.66	5.07	5.27	4.75
25-29	71.19	96.38	49.97	2.70	2.24	3.46
30-34	74.53	96.72	56.13	1.65	.87	2.76
35-39	78.27	96.09	62.54	1.72	1.20	2.42
40-44	79.64	97.51	62.47	1.62	1.84	1.28
45-49	80.82	96.88	63.81	2.12	2.40	1.65
50-54	80.04	96.46	63.01	3.02	2.49	3.86
55-59	77.68	94.37	59.77	4.19	3.16	5.94
60-64	67.27	86.14	44.81	7.03	4.75	12.24
65 YEARS AND OVER	37.41	50.34	19.58	8.55	6.45	15.97
URBAN						
TOTAL (ALL AGES)	32.03	51.63	11.25			
TOTAL (10 YEARS AND OVER)	41.87	67.49	14.71	7.86	5.96	17.11
10-14	7.33	10.66	3.60	26.47	24.87	31.78
15-19	27.78	43.55	11.83	18.71	17.41	23.55
20-24	50.57	78.53	19.39	10.11	8.40	17.79
25-29	57.15	95.21	20.56	5.85	2.81	19.36
30-34	56.70	97.38	19.81	3.73	1.65	12.97
35-39	58.15	97.42	18.52	3.20	2.02	9.47
40-44	56.73	97.35	16.74	1.87	1.19	5.79
45-49	57.56	96.14	19.01	2.46	1.52	7.22
50-54	59.22	94.76	14.63	5.94	4.13	20.65
55-59	55.63	88.75	19.07	8.39	6.44	18.43
60-64	45.10	71.39	11.09	12.06	8.45	42.14
65 YEARS AND OVER	23.63	35.83	6.07	13.90	9.70	49.65

**TABLE-15: LABOUR FORCE PARTICIPATION RATES AND UN-EMPLOYMENT RATES
BY AGE, SEX AND AREA (AUGMENTED LABOUR FORCE)**

AGE GROUPS (YEARS)	LABOUR FORCE PARTICIPATION RATES			UN-EMPLOYMENT RATES		
	TOTAL	MALE	FEMALE	TOTAL	MALE	FEMALE
1	2	3	4	5	6	7
SINDH						
ALL AREAS						
TOTAL (ALL AGES)	40.60	51.89	27.71			
TOTAL (10 YEARS AND OVER)	56.38	71.47	38.85	3.35	2.99	4.12
10-14	20.46	20.11	20.90	2.99	2.95	3.04
15-19	48.33	57.91	35.89	3.72	3.75	3.66
20-24	66.22	85.04	43.03	6.07	6.18	5.80
25-29	71.71	97.19	47.45	3.48	3.01	4.38
30-34	70.62	98.55	45.42	1.88	1.43	2.75
35-39	73.77	99.50	47.88	1.51	.84	2.92
40-44	74.64	98.51	47.63	1.29	.42	3.33
45-49	76.16	99.06	47.45	2.72	2.15	4.23
50-54	74.88	97.62	48.02	3.32	2.44	5.41
55-59	70.12	95.15	39.53	3.03	2.71	3.99
60-64	58.40	72.16	37.38	5.32	4.77	6.94
65 YEARS AND OVER	24.73	30.14	17.46	13.72	12.81	15.84
RURAL						
TOTAL (ALL AGES)	49.74	52.41	46.61			
TOTAL (10 YEARS AND OVER)	73.42	76.54	69.68	2.19	1.95	2.50
10-14	34.33	30.50	39.56	2.04	1.53	2.59
15-19	70.73	72.15	68.62	1.99	2.22	1.63
20-24	85.07	92.32	76.50	2.52	2.25	2.91
25-29	88.83	98.56	80.22	2.56	2.95	2.13
30-34	89.39	99.27	80.31	1.50	1.48	1.53
35-39	90.27	99.52	80.85	1.35	1.28	1.44
40-44	92.90	99.46	85.55	2.00	.83	3.52
45-49	92.87	99.61	84.93	2.64	1.88	3.68
50-54	92.45	98.48	85.20	2.49	1.56	3.78
55-59	88.18	97.75	75.96	1.76	1.55	2.11
60-64	77.33	85.22	64.51	3.01	2.60	3.89
65 YEARS AND OVER	39.89	43.21	35.51	8.40	7.74	9.46
URBAN						
TOTAL (ALL AGES)	30.57	51.31	7.52			
TOTAL (10 YEARS AND OVER)	39.86	66.41	9.89	5.43	4.20	14.80
10-14	4.48	6.97	1.70	11.37	10.85	13.72
15-19	26.13	42.10	7.88	8.36	6.65	18.82
20-24	51.11	79.40	15.06	10.81	9.72	18.10
25-29	55.16	95.97	13.48	4.91	3.07	18.28
30-34	52.50	97.83	12.22	2.50	1.39	10.40
35-39	56.58	99.48	13.93	1.79	.38	11.79
40-44	57.80	97.64	12.28	.24	.05	2.04
45-49	60.91	98.59	10.91	2.84	2.38	8.34
50-54	58.12	96.78	13.25	4.57	3.31	15.27
55-59	53.94	92.73	8.37	4.89	3.84	18.58
60-64	38.80	57.94	11.36	10.09	8.25	23.50
65 YEARS AND OVER	14.19	21.18	4.66	24.12	19.89	50.35

TABLE-15: LABOUR FORCE PARTICIPATION RATES AND UN-EMPLOYMENT RATES
BY AGE, SEX AND AREA (AUGMENTED LABOUR FORCE)

AGE GROUPS (YEARS)	LABOUR FORCE PARTICIPATION RATES			UN-EMPLOYMENT RATES		
	TOTAL	MALE	FEMALE	TOTAL	MALE	FEMALE
1	2	3	4	5	6	7
KHYBER PK						
ALL AREAS						
TOTAL (ALL AGES)	38.22	43.48	32.96			
TOTAL (10 YEARS AND OVER)	55.18	63.68	46.92	5.99	6.72	5.01
10-14	15.05	13.28	17.10	3.33	3.81	2.89
15-19	45.38	46.66	43.96	7.77	9.05	6.26
20-24	67.87	81.02	56.89	9.43	10.68	7.95
25-29	74.41	96.97	58.01	6.75	9.08	3.92
30-34	75.47	98.12	59.09	2.97	4.00	1.74
35-39	76.39	96.34	59.98	2.76	3.84	1.33
40-44	77.88	97.43	61.14	2.01	2.88	.82
45-49	82.50	97.73	66.76	2.96	4.17	1.13
50-54	78.52	96.41	61.05	4.46	3.46	5.99
55-59	75.57	93.22	56.26	8.64	5.64	14.08
60-64	57.82	76.63	35.90	11.99	9.62	17.89
65 YEARS AND OVER	29.33	37.90	17.81	17.47	14.18	26.90
RURAL						
TOTAL (ALL AGES)	40.09	43.18	37.02			
TOTAL (10 YEARS AND OVER)	58.42	63.96	53.08	5.60	6.76	4.26
10-14	16.45	13.99	19.34	3.20	4.03	2.50
15-19	49.59	47.89	51.50	7.54	9.17	5.83
20-24	73.29	83.99	64.66	8.48	10.52	6.33
25-29	78.94	97.43	66.07	6.38	9.31	3.36
30-34	79.83	98.45	66.91	2.77	4.02	1.50
35-39	80.00	96.59	66.99	2.52	3.63	1.26
40-44	81.81	97.81	68.49	2.00	3.10	.68
45-49	86.48	98.21	74.36	2.59	4.37	.16
50-54	82.42	96.66	68.60	3.66	3.00	4.57
55-59	80.02	94.32	63.99	8.01	5.92	11.46
60-64	61.73	79.79	40.67	11.54	9.03	17.29
65 YEARS AND OVER	30.83	39.28	19.59	17.53	14.29	26.18
URBAN						
TOTAL (ALL AGES)	29.13	44.93	12.99			
TOTAL (10 YEARS AND OVER)	40.26	62.42	17.85	8.55	6.58	15.49
10-14	7.48	9.41	5.33	4.81	2.05	10.27
15-19	25.97	40.74	10.79	9.79	8.35	15.40
20-24	46.50	70.32	23.78	15.39	11.37	26.71
25-29	56.05	95.32	22.13	8.88	8.22	11.37
30-34	56.76	96.87	22.13	4.15	3.91	5.06
35-39	59.94	95.32	23.56	4.22	4.69	2.26
40-44	59.68	95.83	24.35	2.06	1.90	2.70
45-49	62.78	95.35	29.22	5.51	3.15	13.44
50-54	61.58	95.33	27.85	9.06	5.45	21.41
55-59	55.86	88.02	24.31	12.64	4.22	42.56
60-64	39.18	61.53	13.20	15.35	13.25	26.78
65 YEARS AND OVER	21.31	30.73	7.97	17.03	13.43	36.66

TABLE-15: LABOUR FORCE PARTICIPATION RATES AND UN-EMPLOYMENT RATES
BY AGE, SEX AND AREA (AUGMENTED LABOUR FORCE)

AGE GROUPS (YEARS)	LABOUR FORCE PARTICIPATION RATES			UN-EMPLOYMENT RATES		
	TOTAL	MALE	FEMALE	TOTAL	MALE	FEMALE
1	2	3	4	5	6	7
BALUCHISTAN						
ALL AREAS						
TOTAL (ALL AGES)	37.47	44.66	29.34			
TOTAL (10 YEARS AND OVER)	57.38	65.37	47.39	2.11	1.74	2.74
10-14	14.93	10.98	20.36	4.00	4.82	3.38
15-19	51.07	53.46	46.98	2.63	2.55	2.78
20-24	75.58	89.59	56.72	3.33	4.23	1.42
25-29	76.88	98.43	61.26	1.77	2.35	1.10
30-34	78.37	99.69	61.63	.74	.67	.82
35-39	81.74	99.81	60.57	.53	.25	1.08
40-44	81.55	99.63	55.12	.51		1.87
45-49	81.41	99.68	56.81	1.01		3.40
50-54	85.58	98.84	66.68	4.71	1.27	11.99
55-59	78.75	95.53	55.20	4.97	1.65	13.06
60-64	53.33	69.34	32.11	5.25	2.32	13.65
65 YEARS AND OVER	16.21	22.71	7.21	18.45	19.40	14.33
RURAL						
TOTAL (ALL AGES)	40.94	46.20	35.01			
TOTAL (10 YEARS AND OVER)	63.08	67.84	57.13	1.85	1.57	2.27
10-14	18.61	13.52	25.70	3.71	4.34	3.25
15-19	59.80	60.78	58.08	2.33	2.40	2.19
20-24	82.88	94.01	68.30	2.77	3.99	.55
25-29	82.04	98.95	70.32	1.39	1.63	1.17
30-34	84.10	99.69	71.70	.46	.48	.45
35-39	87.22	100.00	72.12	.43	.04	1.07
40-44	88.37	99.65	70.45	.41		1.32
45-49	86.85	99.60	70.07	1.13		3.26
50-54	89.28	99.18	75.92	4.28	1.57	9.06
55-59	82.46	96.81	63.11	4.33	.56	12.13
60-64	61.21	73.68	42.06	4.52	2.58	9.74
65 YEARS AND OVER	18.71	24.15	10.65	19.18	20.63	14.33
URBAN						
TOTAL (ALL AGES)	26.29	39.72	10.90			
TOTAL (10 YEARS AND OVER)	39.48	57.59	17.07	3.39	2.36	7.68
10-14	3.18	2.69	3.83	9.31	12.80	6.07
15-19	26.55	32.20	17.45	4.54	3.36	8.06
20-24	55.07	77.70	22.12	5.73	5.01	9.40
25-29	58.65	96.78	26.42	3.65	4.68	.46
30-34	58.19	99.68	27.15	2.14	1.37	4.25
35-39	62.86	99.15	21.45	1.01	.98	1.18
40-44	60.68	99.57	16.39	1.00		7.90
45-49	68.05	99.85	22.56	.62		4.57
50-54	72.60	97.76	28.74	6.59	.33	43.70
55-59	65.28	91.23	23.25	7.93	5.51	23.26
60-64	22.54	45.49	5.15	13.01		100.00
65 YEARS AND OVER	10.27	18.92		15.29	15.29	

TABLE-16: PERCENTAGE DISTRIBUTION OF EMPLOYED PERSONS 10 YEARS OF AGE AND OVER BY MAJOR INDUSTRY DIVISION, SEX AND AREA

MAJOR INDUSTRY DIVISION	ALL AREAS			RURAL			URBAN		
	TOTAL	MALE	FEMALE	TOTAL	MALE	FEMALE	TOTAL	MALE	FEMALE
1	2	3	4	5	6	7	8	9	10

PAKISTAN

TOTAL	100.00	78.21	21.79	70.03	51.43	18.59	29.97	26.78	3.19
AGRICULTURE, HUNTING AND FORESTRY	44.75	28.42	16.33	42.98	27.14	15.84	1.77	1.28	.49
FISHING	.21	.21		.18	.18		.03	.03	
MINING AND QUARRYING	.10	.10		.06	.06		.04	.04	
MANUFACTURING	13.24	10.84	2.40	6.11	4.63	1.48	7.13	6.21	.92
ELECTRICITY, GAS AND WATER SUPPLY	.80	.79	.01	.35	.35	.01	.45	.44	.01
CONSTRUCTION	6.74	6.68	.06	4.77	4.73	.04	1.97	1.95	.01
WHOLESALE AND RETAIL TRADE, REPAIR OF MOTOR VEHICLES, MOTORCYCLES AND PERSONAL AND HOUSEHOLD GOODS	15.16	14.71	.45	6.46	6.21	.25	8.70	8.49	.20
HOTELS AND RESTAURANTS	1.12	1.10	.02	.52	.51	.01	.60	.59	.01
TRANSPORT, STORAGE AND COMMUNICATION	5.24	5.18	.06	2.87	2.84	.02	2.38	2.34	.04
FINANCIAL INTERMEDIATION	.51	.50	.01	.08	.08		.43	.42	.01
REAL ESTATE, RENTING AND BUSINESS ACTIVITIES	.97	.95	.02	.26	.26		.71	.70	.01
PUBLIC ADMINISTRATION AND DEFENCE COMPULSORY SOCIAL SECURITY	2.79	2.70	.09	1.22	1.20	.02	1.56	1.50	.06
EDUCATION	3.68	2.42	1.26	2.00	1.52	.48	1.68	.90	.78
HEALTH AND SOCIAL WORK	1.33	.98	.35	.58	.43	.15	.75	.56	.19
OTHER COMMUNITY, SOCIAL AND PERSONAL SERVICE ACTIVITIES	3.28	2.56	.72	1.55	1.26	.28	1.73	1.29	.44
ACTIVITIES OF PRIVATE HOUSEHOLDS AS EMPLOYERS AND UNDIFFERENTIATED PRODUCTON	.07	.05	.02	.03	.03		.04	.03	.01
EXTRATERRITORIAL ORGANIZATIONS AND BODIES	.02	.02					.01	.01	

TABLE-16: PERCENTAGE DISTRIBUTION OF EMPLOYED PERSONS 10 YEARS OF AGE AND OVER BY MAJOR INDUSTRY DIVISION, SEX AND AREA

MAJOR INDUSTRY DIVISION	ALL AREAS			RURAL			URBAN		
	TOTAL	MALE	FEMALE	TOTAL	MALE	FEMALE	TOTAL	MALE	FEMALE
1	2	3	4	5	6	7	8	9	10
<u>PUNJAB</u>									
TOTAL	100.00	73.93	26.07	71.76	49.52	22.23	28.24	24.41	3.83
AGRICULTURE, HUNTING AND FORESTRY	45.27	26.14	19.14	43.44	24.87	18.57	1.83	1.27	.56
FISHING	.01	.01		.01	.01				
MINING AND QUARRYING	.08	.08		.03	.03		.05	.05	
MANUFACTURING	14.53	11.29	3.24	7.73	5.73	2.00	6.80	5.55	1.24
ELECTRICITY, GAS AND WATER SUPPLY	.70	.68	.02	.33	.32	.01	.36	.36	.01
CONSTRUCTION	7.09	7.04	.05	5.16	5.11	.04	1.94	1.93	.01
WHOLESALE AND RETAIL TRADE, REPAIR OF MOTOR VEHICLES, MOTORCYCLES AND PERSONAL AND HOUSEHOLD GOODS	14.96	14.33	.64	6.74	6.37	.37	8.22	7.96	.27
HOTELS AND RESTAURANTS	.99	.97	.02	.46	.44	.01	.53	.53	
TRANSPORT, STORAGE AND COMMUNICATION	4.81	4.74	.07	2.65	2.63	.02	2.16	2.11	.05
FINANCIAL INTERMEDIATION	.41	.40	.01	.10	.10		.31	.30	.01
REAL ESTATE, RENTING AND BUSINESS ACTIVITIES	1.03	1.01	.02	.30	.30	.01	.73	.71	.01
PUBLIC ADMINISTRATION AND DEFENCE COMPULSORY SOCIAL SECURITY	2.05	1.95	.10	.83	.79	.03	1.22	1.15	.07
EDUCATION	2.94	1.57	1.37	1.46	.90	.56	1.49	.67	.82
HEALTH AND SOCIAL WORK	1.26	.87	.39	.61	.42	.19	.66	.45	.20
OTHER COMMUNITY, SOCIAL AND PERSONAL SERVICE ACTIVITIES	3.77	2.79	.98	1.88	1.47	.41	1.89	1.32	.57
ACTIVITIES OF PRIVATE HOUSEHOLDS AS EMPLOYERS AND UNDIFFERENTIATED PRODUCTION	.09	.07	.02	.04	.03		.05	.04	.02
EXTRATERRITORIAL ORGANIZATIONS AND BODIES	.02	.01					.02	.01	

TABLE-16: PERCENTAGE DISTRIBUTION OF EMPLOYED PERSONS 10 YEARS OF AGE AND OVER BY MAJOR INDUSTRY DIVISION, SEX AND AREA

MAJOR INDUSTRY DIVISION	ALL AREAS			RURAL			URBAN		
	TOTAL	MALE	FEMALE	TOTAL	MALE	FEMALE	TOTAL	MALE	FEMALE
1	2	3	4	5	6	7	8	9	10

SINDH

TOTAL	100.00	85.01	14.99	58.20	45.87	12.33	41.80	39.14	2.66
AGRICULTURE, HUNTING AND FORESTRY	43.95	31.87	12.08	42.30	30.57	11.73	1.65	1.30	.35
FISHING	.68	.68		.58	.58		.10	.10	
MINING AND QUARRYING	.03	.03		.01	.01		.02	.02	
MANUFACTURING	13.14	12.34	.80	2.29	2.03	.26	10.84	10.31	.54
ELECTRICITY, GAS AND WATER SUPPLY	1.04	1.03	.02	.29	.29		.76	.74	.02
CONSTRUCTION	4.35	4.28	.07	2.06	2.03	.04	2.29	2.26	.04
WHOLESALE AND RETAIL TRADE, REPAIR OF MOTOR VEHICLES, MOTORCYCLES AND PERSONAL AND HOUSEHOLD GOODS	15.82	15.64	.18	3.74	3.71	.02	12.08	11.93	.15
HOTELS AND RESTAURANTS	1.52	1.50	.02	.58	.57	.01	.93	.92	.01
TRANSPORT, STORAGE AND COMMUNICATION	5.41	5.36	.04	1.92	1.92		3.48	3.44	.04
FINANCIAL INTERMEDIATION	.94	.93	.01	.04	.04		.90	.89	.01
REAL ESTATE, RENTING AND BUSINESS ACTIVITIES	.91	.90	.01	.05	.05		.86	.85	.01
PUBLIC ADMINISTRATION AND DEFENCE COMPULSORY SOCIAL SECURITY	3.62	3.55	.07	1.14	1.14		2.47	2.41	.07
EDUCATION	4.26	3.26	1.00	1.95	1.82	.13	2.31	1.44	.87
HEALTH AND SOCIAL WORK	1.57	1.27	.30	.44	.37	.07	1.13	.90	.23
OTHER COMMUNITY, SOCIAL AND PERSONAL SERVICE ACTIVITIES	2.75	2.37	.38	.80	.74	.06	1.94	1.63	.32
ACTIVITIES OF PRIVATE HOUSEHOLDS AS EMPLOYERS AND UNDIFFERENTIATED PRODUCTION	.02	.02	.01				.02	.01	.01
EXTRATERRITORIAL ORGANIZATIONS AND BODIES	.01	.01					.01	.01	

TABLE-16: PERCENTAGE DISTRIBUTION OF EMPLOYED PERSONS 10 YEARS OF AGE AND OVER BY MAJOR INDUSTRY DIVISION, SEX AND AREA

MAJOR INDUSTRY DIVISION	ALL AREAS			RURAL			URBAN		
	TOTAL	MALE	FEMALE	TOTAL	MALE	FEMALE	TOTAL	MALE	FEMALE
1	2	3	4	5	6	7	8	9	10

KHYBER PK.

TOTAL	100.00	82.29	17.71	83.72	67.51	16.21	16.28	14.78	1.50
AGRICULTURE, HUNTING AND FORESTRY	41.01	27.93	13.08	39.61	26.84	12.77	1.41	1.10	.31
FISHING	.01		.01	.01		.01			
MINING AND QUARRYING	.17	.17		.17	.17		.01	.01	
MANUFACTURING	9.75	7.72	2.03	7.31	5.56	1.75	2.44	2.15	.29
ELECTRICITY, GAS AND WATER SUPPLY	.78	.78		.56	.56		.22	.22	
CONSTRUCTION	10.76	10.71	.05	9.14	9.10	.05	1.61	1.61	
WHOLESALE AND RETAIL TRADE, REPAIR OF MOTOR VEHICLES, MOTORCYCLES AND PERSONAL AND HOUSEHOLD GOODS	14.71	14.53	.17	10.15	10.01	.14	4.55	4.52	.03
HOTELS AND RESTAURANTS	.70	.70		.44	.44		.26	.26	
TRANSPORT, STORAGE AND COMMUNICATION	7.07	6.97	.10	5.62	5.54	.08	1.45	1.43	.02
FINANCIAL INTERMEDIATION	.23	.22	.01	.08	.08		.15	.14	.01
REAL ESTATE, RENTING AND BUSINESS ACTIVITIES	.99	.99		.56	.56		.42	.42	
PUBLIC ADMINISTRATION AND DEFENCE COMPULSORY SOCIAL SECURITY	3.61	3.55	.07	2.57	2.54	.03	1.05	1.01	.04
EDUCATION	6.01	4.52	1.49	4.76	3.76	1.00	1.25	.76	.49
HEALTH AND SOCIAL WORK	1.34	1.05	.29	.84	.66	.18	.50	.39	.11
OTHER COMMUNITY, SOCIAL AND PERSONAL SERVICE ACTIVITIES	2.74	2.35	.39	1.80	1.61	.20	.93	.75	.19
ACTIVITIES OF PRIVATE HOUSEHOLDS AS EMPLOYERS AND UNDIFFERENTIATED PRODUCTION	.06	.05	.01	.06	.05	.01			
EXTRATERRITORIAL ORGANIZATIONS AND BODIES	.05	.05		.03	.03		.03	.03	

TABLE-16: PERCENTAGE DISTRIBUTION OF EMPLOYED PERSONS 10 YEARS OF AGE AND OVER BY MAJOR INDUSTRY DIVISION, SEX AND AREA

MAJOR INDUSTRY DIVISION	ALL AREAS			RURAL			URBAN		
	TOTAL	MALE	FEMALE	TOTAL	MALE	FEMALE	TOTAL	MALE	FEMALE
1	2	3	4	5	6	7	8	9	10

BALUCHISTAN

TOTAL	100.00	88.86	11.14	79.68	70.06	9.62	20.32	18.80	1.52
AGRICULTURE, HUNTING AND FORESTRY	52.01	42.44	9.57	49.46	40.60	8.87	2.55	1.84	.71
FISHING	.92	.92		.80	.80		.12	.12	
MINING AND QUARRYING	.71	.70	.01	.55	.55	.01	.16	.15	
MANUFACTURING	4.28	3.67	.61	2.17	1.72	.45	2.11	1.95	.16
ELECTRICITY, GAS AND WATER SUPPLY	.97	.97		.53	.53		.44	.44	
CONSTRUCTION	5.13	5.10	.04	3.69	3.67	.02	1.44	1.43	.01
WHOLESALE AND RETAIL TRADE, REPAIR OF MOTOR VEHICLES, MOTORCYCLES AND PERSONAL AND HOUSEHOLD GOODS	15.20	15.13	.07	8.97	8.92	.05	6.23	6.21	.02
HOTELS AND RESTAURANTS	1.72	1.72		1.26	1.26		.47	.47	
TRANSPORT, STORAGE AND COMMUNICATION	5.78	5.74	.04	4.35	4.35		1.42	1.39	.04
FINANCIAL INTERMEDIATION	.16	.16		.04	.04		.12	.12	
REAL ESTATE, RENTING AND BUSINESS ACTIVITIES	.43	.41	.02	.16	.16		.27	.25	.02
PUBLIC ADMINISTRATION AND DEFENCE COMPULSORY SOCIAL SECURITY	6.32	6.29	.03	3.91	3.91		2.41	2.38	.03
EDUCATION	4.63	4.03	.60	2.85	2.69	.16	1.78	1.34	.44
HEALTH AND SOCIAL WORK	.90	.75	.14	.35	.29	.06	.55	.46	.08
OTHER COMMUNITY, SOCIAL AND PERSONAL SERVICE ACTIVITIES	.75	.74	.01	.51	.50	.01	.24	.24	
ACTIVITIES OF PRIVATE HOUSEHOLDS AS EMPLOYERS AND UNDIFFERENTIATED PRODUCTION	.09	.09		.07	.07		.01	.01	
EXTRATERRITORIAL ORGANIZATIONS AND BODIES									

TABLE-17: PERCENTAGE DISTRIBUTION OF EMPLOYED PERSONS 10 YEARS OF AGE
AND OVER BY MAJOR OCCUPATION GROUPS, SEX AND AREA

MAJOR OCCUPATION GROUPS	TOTAL			RURAL			URBAN		
	TOTAL	MALE	FEMALE	TOTAL	MALE	FEMALE	TOTAL	MALE	FEMALE
1	2	3	4	5	6	7	8	9	10

PAKISTAN

TOTAL	100.00	78.21	21.79	70.03	51.43	18.59	29.97	26.78	3.19
LEGISLATORS, SENIOR OFFICIALS AND MANAGERS	11.95	11.55	.40	5.05	4.84	.21	6.90	6.71	.18
PROFESSIONALS	1.84	1.54	.29	.68	.61	.07	1.16	.94	.22
TECHNICIANS AND ASSOCIATE PROFESSIONALS	5.14	3.80	1.35	2.45	1.86	.59	2.69	1.93	.76
CLERKS	1.33	1.30	.03	.43	.43	.01	.89	.87	.02
SERVICE WORKERS AND SHOP AND MARKET SALES WORKERS	4.93	4.76	.17	2.11	2.04	.06	2.82	2.71	.11
SKILLED AGRICULTURAL AND FISHERY WORKERS	37.94	24.28	13.66	36.42	23.13	13.30	1.52	1.15	.37
CRAFT AND RELATED TRADES WORKERS	14.60	12.23	2.37	7.40	5.93	1.47	7.20	6.30	.90
PLANT AND MACHINE OPERATORS AND ASSEMBLERS	3.84	3.81	.02	2.17	2.16	.01	1.66	1.65	.01
ELEMENTARY (UNSKILLED) OCCUPATIONS	18.44	14.95	3.49	13.31	10.43	2.87	5.13	4.51	.62

TABLE-17: PERCENTAGE DISTRIBUTION OF EMPLOYED PERSONS 10 YEARS OF AGE AND OVER BY MAJOR OCCUPATION GROUPS, SEX AND AREA

MAJOR OCCUPATION GROUPS	TOTAL			RURAL			URBAN		
	TOTAL	MALE	FEMALE	TOTAL	MALE	FEMALE	TOTAL	MALE	FEMALE
1	2	3	4	5	6	7	8	9	10

PUNJAB

TOTAL	100.00	73.93	26.07	71.76	49.52	22.23	28.24	24.41	3.83
LEGISLATORS, SENIOR OFFICIALS AND MANAGERS	11.31	10.77	.54	5.04	4.72	.32	6.27	6.05	.22
PROFESSIONALS	1.73	1.41	.31	.72	.63	.09	1.01	.78	.23
TECHNICIANS AND ASSOCIATE PROFESSIONALS	4.53	3.02	1.51	2.06	1.37	.69	2.47	1.65	.81
CLERKS	1.08	1.04	.03	.40	.39	.01	.67	.65	.02
SERVICE WORKERS AND SHOP AND MARKET SALES WORKERS	4.50	4.27	.24	1.93	1.84	.09	2.58	2.43	.15
SKILLED AGRICULTURAL AND FISHERY WORKERS	38.53	22.49	16.04	36.96	21.34	15.62	1.58	1.16	.42
CRAFT AND RELATED TRADES WORKERS	16.57	13.37	3.20	9.11	7.13	1.97	7.46	6.24	1.22
PLANT AND MACHINE OPERATORS AND ASSEMBLERS	3.26	3.24	.02	1.97	1.96	.01	1.29	1.28	.01
ELEMENTARY (UNSKILLED) OCCUPATIONS	18.50	14.31	4.19	13.57	10.14	3.43	4.92	4.17	.75

SINDH

TOTAL	100.00	85.01	14.99	58.20	45.87	12.33	41.80	39.14	2.66
LEGISLATORS, SENIOR OFFICIALS AND MANAGERS	13.26	13.04	.21	3.19	3.17	.03	10.06	9.88	.19
PROFESSIONALS	2.24	1.93	.31	.40	.38	.02	1.84	1.55	.29
TECHNICIANS AND ASSOCIATE PROFESSIONALS	5.96	4.97	.99	2.24	2.05	.19	3.71	2.92	.80
CLERKS	1.98	1.94	.04	.36	.35	.01	1.62	1.59	.03
SERVICE WORKERS AND SHOP AND MARKET SALES WORKERS	6.21	6.13	.08	1.89	1.85	.03	4.33	4.28	.05
SKILLED AGRICULTURAL AND FISHERY WORKERS	36.04	26.42	9.63	34.73	25.33	9.40	1.31	1.09	.23
CRAFT AND RELATED TRADES WORKERS	11.22	10.44	.77	2.31	2.03	.28	8.91	8.42	.50
PLANT AND MACHINE OPERATORS AND ASSEMBLERS	4.25	4.23	.02	1.28	1.28		2.97	2.95	.02
ELEMENTARY (UNSKILLED) OCCUPATIONS	18.84	15.90	2.94	11.81	9.43	2.38	7.03	6.46	.57

TABLE-17: PERCENTAGE DISTRIBUTION OF EMPLOYED PERSONS 10 YEARS OF AGE AND OVER BY MAJOR OCCUPATION GROUPS, SEX AND AREA

MAJOR OCCUPATION GROUPS	TOTAL			RURAL			URBAN		
	TOTAL	MALE	FEMALE	TOTAL	MALE	FEMALE	TOTAL	MALE	FEMALE
1	2	3	4	5	6	7	8	9	10

KHYBER PK

TOTAL	100.00	82.29	17.71	83.72	67.51	16.21	16.28	14.78	1.50
LEGISLATORS, SENIOR OFFICIALS AND MANAGERS	11.69	11.50	.19	8.06	7.92	.14	3.63	3.58	.05
PROFESSIONALS	1.80	1.58	.22	1.16	1.05	.11	.64	.53	.11
TECHNICIANS AND ASSOCIATE PROFESSIONALS	6.52	4.98	1.54	4.78	3.71	1.07	1.74	1.27	.47
CLERKS	.96	.96		.59	.59		.37	.37	
SERVICE WORKERS AND SHOP AND MARKET SALES WORKERS	4.37	4.30	.07	3.16	3.14	.02	1.21	1.16	.04
SKILLED AGRICULTURAL AND FISHERY WORKERS	36.15	24.20	11.95	34.84	23.20	11.64	1.31	1.00	.31
CRAFT AND RELATED TRADES WORKERS	14.50	12.42	2.08	10.97	9.20	1.77	3.53	3.22	.31
PLANT AND MACHINE OPERATORS AND ASSEMBLERS	5.77	5.73	.05	4.77	4.74	.04	1.00	.99	.01
ELEMENTARY (UNSKILLED) OCCUPATIONS	18.23	16.63	1.60	15.40	13.98	1.42	2.84	2.65	.18

BALUCHISTAN

TOTAL	100.00	88.86	11.14	79.68	70.06	9.62	20.32	18.80	1.52
LEGISLATORS, SENIOR OFFICIALS AND MANAGERS	14.18	14.12	.06	8.54	8.51	.03	5.64	5.61	.02
PROFESSIONALS	1.08	1.00	.09	.44	.41	.03	.64	.59	.05
TECHNICIANS AND ASSOCIATE PROFESSIONALS	5.49	4.81	.67	3.12	2.94	.18	2.37	1.87	.50
CLERKS	2.04	2.02	.02	.95	.95		1.09	1.07	.02
SERVICE WORKERS AND SHOP AND MARKET SALES WORKERS	4.85	4.83	.02	3.34	3.32	.01	1.51	1.51	.01
SKILLED AGRICULTURAL AND FISHERY WORKERS	45.68	37.81	7.87	43.24	35.97	7.27	2.44	1.84	.60
CRAFT AND RELATED TRADES WORKERS	6.41	5.79	.62	3.54	3.08	.46	2.87	2.71	.16
PLANT AND MACHINE OPERATORS AND ASSEMBLERS	4.50	4.46	.04	3.61	3.57	.04	.89	.89	
ELEMENTARY (UNSKILLED) OCCUPATIONS	15.77	14.01	1.76	12.90	11.31	1.60	2.87	2.70	.17

TABLE-18: PERCENTAGE DISTRIBUTION OF EMPLOYED PERSONS 10 YEARS OF AGE AND OVER BY EMPLOYMENT STATUS, NUMBER OF HOURS WORKED DURING REFERENCE WEEK AND SEX

EMPLOYMENT STATUS	NUMBER OF EMPLOYED PERSONS BY HOURS WORKED											
	TOTAL	NOT WORKED	LESS THAN 5 HOURS	05-09 HOURS	10-14 HOURS	15-24 HOURS	25-34 HOURS	35-39 HOURS	40-41 HOURS	42-48 HOURS	49-55 HOURS	56 HOURS & OVER
1	2	3	4	5	6	7	8	9	10	11	12	13

PAKISTAN

BOTH SEXES	100.00	.47	.15	.52	1.22	4.82	6.97	14.39	5.38	25.46	11.84	28.81
EMPLOYER	1.26	.01				.01	.03	.08	.05	.26	.20	.62
SELF EMPLOYED	34.22	.12	.02	.08	.23	.98	1.46	3.71	1.40	6.81	5.54	13.86
UNPAID FAMILY HELPERS	29.10	.11	.09	.40	.90	3.25	3.66	7.82	1.48	5.08	2.38	3.95
EMPLOYEES	35.42	.23	.04	.04	.08	.59	1.81	2.78	2.46	13.30	3.72	10.38
MALE	78.21	.33	.08	.21	.41	1.63	3.09	7.72	4.35	21.87	10.90	27.63
EMPLOYER	1.23	.01				.01	.03	.07	.05	.26	.19	.61
SELF EMPLOYED	31.25	.11	.02	.06	.12	.55	.96	2.95	1.28	6.23	5.37	13.61
UNPAID FAMILY HELPERS	14.67	.04	.03	.11	.24	.75	.94	3.02	.84	3.22	2.01	3.46
EMPLOYEES	31.07	.18	.03	.03	.05	.32	1.16	1.67	2.18	12.16	3.33	9.95
FEMALE	21.79	.13	.06	.31	.80	3.20	3.88	6.67	1.03	3.59	.94	1.17
EMPLOYER	.03						.01	.01			.01	
SELF EMPLOYED	2.97	.01		.02	.12	.43	.50	.76	.12	.58	.17	.25
UNPAID FAMILY HELPERS	14.44	.08	.06	.29	.66	2.50	2.71	4.79	.63	1.86	.37	.49
EMPLOYEES	4.35	.05	.01	.01	.03	.27	.66	1.11	.27	1.15	.39	.43

TABLE-18: PERCENTAGE DISTRIBUTION OF EMPLOYED PERSONS 10 YEARS OF AGE AND OVER BY EMPLOYMENT STATUS, NUMBER OF HOURS WORKED DURING REFERENCE WEEK AND SEX

EMPLOYMENT STATUS	NUMBER OF EMPLOYED PERSONS BY HOURS WORKED											
	TOTAL	NOT WORKED	LESS THAN 5 HOURS	05-09 HOURS	10-14 HOURS	15-24 HOURS	25-34 HOURS	35-39 HOURS	40-41 HOURS	42-48 HOURS	49-55 HOURS	56 HOURS & OVER
1	2	3	4	5	6	7	8	9	10	11	12	13

PAKISTAN RURAL

BOTH SEXES	100.00	.47	.16	.70	1.57	6.19	8.32	17.42	5.59	23.43	11.19	24.96
EMPLOYER	.44					.01	.02	.05	.03	.09	.07	.17
SELF EMPLOYED	35.71	.11	.02	.10	.29	1.17	1.77	4.60	1.65	7.56	5.80	12.64
UNPAID FAMILY HELPERS	36.68	.15	.11	.57	1.22	4.43	4.94	10.49	1.87	6.07	2.61	4.23
EMPLOYEES	27.17	.21	.02	.04	.06	.58	1.60	2.29	2.03	9.71	2.71	7.93
MALE	73.45	.32	.08	.27	.50	1.98	3.47	9.13	4.35	19.48	10.17	23.70
EMPLOYER	.42					.01	.01	.04	.03	.09	.07	.17
SELF EMPLOYED	32.34	.10	.02	.08	.14	.70	1.17	3.68	1.51	6.89	5.62	12.42
UNPAID FAMILY HELPERS	17.09	.05	.04	.16	.32	.97	1.21	3.96	1.02	3.63	2.13	3.61
EMPLOYEES	23.60	.17	.02	.03	.04	.30	1.08	1.45	1.80	8.87	2.35	7.51
FEMALE	26.55	.16	.08	.43	1.07	4.20	4.86	8.29	1.23	3.95	1.02	1.26
EMPLOYER	.02						.01	.01			.01	
SELF EMPLOYED	3.38	.01		.02	.14	.47	.61	.91	.14	.67	.18	.22
UNPAID FAMILY HELPERS	19.59	.10	.07	.41	.90	3.45	3.73	6.53	.86	2.44	.48	.62
EMPLOYEES	3.56	.04	.01	.01	.02	.27	.52	.84	.23	.84	.36	.42

PAKISTAN URBAN

BOTH SEXES	100.00	.45	.10	.08	.40	1.64	3.79	7.29	4.90	30.20	13.35	37.79
EMPLOYER	3.16	.02				.02	.06	.15	.09	.67	.48	1.67
SELF EMPLOYED	30.72	.14	.01	.03	.12	.53	.73	1.65	.80	5.08	4.93	16.71
UNPAID FAMILY HELPERS	11.40	.03	.03	.01	.16	.48	.67	1.57	.55	2.76	1.86	3.29
EMPLOYEES	54.71	.27	.07	.04	.13	.62	2.33	3.93	3.46	21.70	6.08	16.11
MALE	89.36	.38	.08	.05	.21	.79	2.20	4.42	4.35	27.45	12.61	36.81
EMPLOYER	3.12	.02				.02	.06	.14	.09	.66	.48	1.66
SELF EMPLOYED	28.71	.13	.01	.02	.06	.19	.48	1.23	.74	4.69	4.78	16.39
UNPAID FAMILY HELPERS	9.01	.01	.01		.06	.21	.33	.85	.44	2.26	1.72	3.10
EMPLOYEES	48.52	.22	.05	.03	.10	.37	1.34	2.21	3.08	19.83	5.64	15.67
FEMALE	10.64	.08	.03	.03	.19	.85	1.59	2.87	.55	2.76	.73	.97
EMPLOYER	.05						.01	.01		.01	.01	.01
SELF EMPLOYED	2.01	.01		.01	.06	.34	.25	.42	.06	.38	.15	.32
UNPAID FAMILY HELPERS	2.40	.01	.01	.01	.10	.27	.34	.72	.11	.50	.14	.19
EMPLOYEES	6.19	.05	.01	.01	.03	.25	.99	1.72	.38	1.87	.44	.44

**TABLE-18: PERCENTAGE DISTRIBUTION OF EMPLOYED PERSONS 10 YEARS OF AGE
AND OVER BY EMPLOYMENT STATUS, NUMBER OF HOURS WORKED
DURING REFERENCE WEEK AND SEX**

EMPLOYMENT STATUS	NUMBER OF EMPLOYED PERSONS BY HOURS WORKED											
	TOTAL	NOT WORKED	LESS THAN 5 HOURS	05-09 HOURS	10-14 HOURS	15-24 HOURS	25-34 HOURS	35-39 HOURS	40-41 HOURS	42-48 HOURS	49-55 HOURS	56 HOURS & OVER
1	2	3	4	5	6	7	8	9	10	11	12	13

PUNJAB

BOTH SEXES	100.00	.53	.08	.21	1.12	5.62	7.61	13.24	4.82	24.84	11.23	30.67
EMPLOYER	1.03	.01				.01	.03	.07	.02	.23	.12	.54
SELF EMPLOYED	35.07	.12	.02	.06	.24	.97	1.53	3.75	1.28	6.61	5.35	15.14
UNPAID FAMILY HELPERS	28.89	.13	.04	.12	.80	3.90	4.41	6.79	1.15	4.59	2.45	4.52
EMPLOYEES	35.01	.28	.03	.03	.08	.74	1.64	2.63	2.37	13.41	3.32	10.46
MALE	73.93	.37	.05	.10	.33	1.40	2.54	5.93	3.75	20.56	9.90	29.01
EMPLOYER	.99	.01				.01	.02	.07	.02	.22	.11	.54
SELF EMPLOYED	31.09	.10	.02	.04	.10	.43	.88	2.65	1.13	5.82	5.12	14.80
UNPAID FAMILY HELPERS	12.52	.05		.03	.18	.64	.81	1.93	.57	2.56	1.93	3.82
EMPLOYEES	29.33	.22	.03	.02	.05	.32	.83	1.28	2.04	11.96	2.74	9.85
FEMALE	26.07	.15	.03	.11	.80	4.23	5.08	7.31	1.07	4.28	1.33	1.67
EMPLOYER	.04						.01	.01		.01	.01	.01
SELF EMPLOYED	3.98	.02		.01	.14	.54	.65	1.10	.15	.79	.23	.34
UNPAID FAMILY HELPERS	16.37	.08	.03	.09	.62	3.26	3.60	4.86	.58	2.03	.52	.70
EMPLOYEES	5.67	.06		.01	.04	.43	.82	1.34	.33	1.46	.57	.62

TABLE-18: PERCENTAGE DISTRIBUTION OF EMPLOYED PERSONS 10 YEARS OF AGE AND OVER BY EMPLOYMENT STATUS, NUMBER OF HOURS WORKED DURING REFERENCE WEEK AND SEX

EMPLOYMENT STATUS	NUMBER OF EMPLOYED PERSONS BY HOURS WORKED											
	TOTAL	NOT WORKED	LESS THAN 5 HOURS	05-09 HOURS	10-14 HOURS	15-24 HOURS	25-34 HOURS	35-39 HOURS	40-41 HOURS	42-48 HOURS	49-55 HOURS	56 HOURS & OVER
1	2	3	4	5	6	7	8	9	10	11	12	13

PUNJAB RURAL

BOTH SEXES	100.00	.47	.09	.27	1.39	6.99	9.12	15.47	4.97	22.79	11.02	27.41
EMPLOYER	.42					.01	.02	.05	.02	.07	.06	.19
SELF EMPLOYED	35.73	.08	.02	.07	.27	1.04	1.82	4.47	1.46	7.12	5.44	13.93
UNPAID FAMILY HELPERS	35.52	.16	.04	.17	1.03	5.19	5.86	8.85	1.48	5.25	2.61	4.89
EMPLOYEES	28.33	.23	.03	.03	.08	.75	1.42	2.10	2.01	10.36	2.92	8.39
MALE	69.02	.30	.05	.13	.38	1.64	2.81	6.63	3.71	18.20	9.57	25.59
EMPLOYER	.38					.01	.01	.04	.02	.06	.05	.19
SELF EMPLOYED	31.31	.07	.02	.06	.11	.50	1.05	3.16	1.27	6.24	5.21	13.62
UNPAID FAMILY HELPERS	13.96	.06	.01	.05	.23	.81	1.03	2.42	.70	2.68	1.96	4.03
EMPLOYEES	23.36	.18	.03	.02	.04	.32	.72	1.01	1.72	9.22	2.35	7.76
FEMALE	30.98	.17	.04	.15	1.01	5.35	6.31	8.84	1.26	4.59	1.45	1.82
EMPLOYER	.03						.01	.01		.01	.01	
SELF EMPLOYED	4.42	.01		.01	.16	.55	.77	1.31	.19	.87	.23	.31
UNPAID FAMILY HELPERS	21.56	.10	.03	.12	.81	4.38	4.83	6.43	.78	2.57	.65	.87
EMPLOYEES	4.96	.05		.01	.04	.43	.70	1.10	.29	1.14	.56	.64

PUNJAB URBAN

BOTH SEXES	100.00	.67	.06	.06	.46	2.14	3.79	7.57	4.45	30.06	11.77	38.96
EMPLOYER	2.59	.03		.01		.02	.05	.13	.02	.64	.27	1.44
SELF EMPLOYED	33.39	.21	.01	.03	.14	.77	.80	1.93	.82	5.33	5.12	18.22
UNPAID FAMILY HELPERS	12.05	.04	.02	.22	.63	.73	1.54	.31	2.92	2.04	3.59	
EMPLOYEES	51.97	.40	.03	.03	.10	.72	2.20	3.96	3.30	21.18	4.34	15.72
MALE	86.42	.55	.04	.03	.20	.78	1.84	4.14	3.86	26.56	10.75	37.67
EMPLOYER	2.54	.03		.01		.02	.04	.13	.01	.62	.26	1.41
SELF EMPLOYED	30.52	.19	.01	.01	.06	.24	.46	1.34	.76	4.74	4.91	17.81
UNPAID FAMILY HELPERS	8.86	.02		.06	.21	.25	.68	.23	2.27	1.85	3.29	
EMPLOYEES	44.50	.32	.03	.01	.07	.31	1.09	1.99	2.86	18.92	3.74	15.15
FEMALE	13.58	.12	.03	.03	.26	1.36	1.96	3.43	.59	3.51	1.02	1.29
EMPLOYER	.05						.01			.01	.01	.02
SELF EMPLOYED	2.86	.02		.02	.08	.53	.35	.59	.06	.59	.22	.41
UNPAID FAMILY HELPERS	3.18	.02	.02	.16	.42	.49	.87	.08	.65	.19	.29	
EMPLOYEES	7.48	.07		.01	.02	.41	1.11	1.97	.44	2.26	.60	.57

TABLE-18: PERCENTAGE DISTRIBUTION OF EMPLOYED PERSONS 10 YEARS OF AGE AND OVER BY EMPLOYMENT STATUS, NUMBER OF HOURS WORKED DURING REFERENCE WEEK AND SEX

EMPLOYMENT STATUS	NUMBER OF EMPLOYED PERSONS BY HOURS WORKED											
	TOTAL	NOT WORKED	LESS THAN 5 HOURS	05-09 HOURS	10-14 HOURS	15-24 HOURS	25-34 HOURS	35-39 HOURS	40-41 HOURS	42-48 HOURS	49-55 HOURS	56 HOURS & OVER
1	2	3	4	5	6	7	8	9	10	11	12	13

SINDH

BOTH SEXES	100.00	.17	.08	.13	.55	1.96	5.32	17.61	5.83	25.41	13.75	29.20
EMPLOYER	1.91						.04	.09	.09	.33	.38	.98
SELF EMPLOYED	30.69	.02	.01	.03	.06	.35	.77	3.16	1.41	5.91	5.65	13.32
UNPAID FAMILY HELPERS	30.30	.11	.02	.06	.40	1.41	2.40	11.72	2.22	6.17	2.50	3.30
EMPLOYEES	37.09	.04	.05	.03	.08	.20	2.12	2.64	2.11	13.00	5.22	11.60
MALE	85.01	.05	.07	.09	.20	1.10	3.38	10.43	4.94	22.70	13.39	28.66
EMPLOYER	1.89						.03	.08	.09	.32	.38	.98
SELF EMPLOYED	29.92	.02	.01	.03	.05	.32	.73	2.95	1.37	5.70	5.56	13.18
UNPAID FAMILY HELPERS	18.63	.01	.02	.03	.09	.58	.99	5.56	1.52	4.40	2.35	3.08
EMPLOYEES	34.56	.03	.04	.03	.06	.19	1.62	1.85	1.96	12.26	5.10	11.42
FEMALE	14.99	.11	.01	.04	.35	.86	1.94	7.18	.88	2.71	.36	.53
EMPLOYER	.02							.01				
SELF EMPLOYED	.77				.01	.03	.04	.21	.04	.21	.09	.14
UNPAID FAMILY HELPERS	11.67	.11		.04	.32	.82	1.41	6.16	.69	1.76	.15	.22
EMPLOYEES	2.54	.01	.01		.02	.01	.49	.79	.15	.74	.13	.18

TABLE-18: PERCENTAGE DISTRIBUTION OF EMPLOYED PERSONS 10 YEARS OF AGE AND OVER BY EMPLOYMENT STATUS, NUMBER OF HOURS WORKED DURING REFERENCE WEEK AND SEX

EMPLOYMENT STATUS	NUMBER OF EMPLOYED PERSONS BY HOURS WORKED											
	TOTAL	NOT WORKED	LESS THAN 5 HOURS	05-09 HOURS	10-14 HOURS	15-24 HOURS	25-34 HOURS	35-39 HOURS	40-41 HOURS	42-48 HOURS	49-55 HOURS	56 HOURS & OVER
1	2	3	4	5	6	7	8	9	10	11	12	13

SINDH RURAL

BOTH SEXES	100.00	.25	.02	.17	.70	2.93	6.61	25.69	6.29	22.78	11.84	22.72
EMPLOYER	.29							.04	.04	.07	.04	.10
SELF EMPLOYED	34.40	.01	.01	.03	.05	.54	.95	4.68	1.89	7.51	6.66	12.05
UNPAID FAMILY HELPERS	44.86	.19	.01	.11	.64	2.29	3.80	19.00	3.15	9.02	3.11	3.52
EMPLOYEES	20.45	.04		.03	.01	.10	1.86	1.97	1.21	6.17	2.02	7.04
MALE	78.81	.06	.02	.10	.17	1.51	4.04	14.86	5.06	19.31	11.47	22.23
EMPLOYER	.29							.04	.04	.07	.04	.10
SELF EMPLOYED	33.59	.01	.01	.03	.05	.51	.93	4.43	1.85	7.23	6.56	11.99
UNPAID FAMILY HELPERS	25.58	.01	.01	.05	.11	.91	1.45	8.74	2.05	6.16	2.89	3.19
EMPLOYEES	19.35	.03		.03	.01	.09	1.66	1.65	1.11	5.85	1.98	6.94
FEMALE	21.19	.19		.06	.53	1.43	2.57	10.83	1.24	3.47	.37	.49
EMPLOYER												
SELF EMPLOYED	.81					.03	.03	.25	.04	.29	.11	.06
UNPAID FAMILY HELPERS	19.28	.19		.06	.53	1.38	2.35	10.26	1.10	2.87	.22	.33
EMPLOYEES	1.10	.01				.02	.20	.32	.10	.32	.04	.10

SINDH URBAN

BOTH SEXES	100.00	.06	.17	.07	.33	.61	3.53	6.35	5.17	29.07	16.42	38.22
EMPLOYER	4.16					.01	.08	.17	.16	.68	.85	2.21
SELF EMPLOYED	25.54	.02	.01	.03	.09	.09	.52	1.03	.75	3.68	4.25	15.08
UNPAID FAMILY HELPERS	10.03		.04		.08	.17	.45	1.57	.91	2.19	1.64	2.98
EMPLOYEES	60.27	.04	.12	.04	.17	.34	2.48	3.58	3.35	22.52	9.68	17.95
MALE	93.64	.05	.14	.07	.24	.54	2.46	4.27	4.78	27.41	16.07	37.62
EMPLOYER	4.13					.01	.08	.14	.16	.68	.84	2.21
SELF EMPLOYED	24.82	.02	.01	.03	.05	.07	.46	.88	.70	3.58	4.18	14.84
UNPAID FAMILY HELPERS	8.96		.04		.06	.12	.34	1.12	.79	1.96	1.60	2.92
EMPLOYEES	55.74	.03	.09	.04	.12	.34	1.57	2.13	3.13	21.20	9.44	17.65
FEMALE	6.36	.01	.03		.10	.07	1.07	2.08	.39	1.65	.35	.60
EMPLOYER	.04							.03				
SELF EMPLOYED	.72				.03	.02	.06	.15	.05	.10	.07	.24
UNPAID FAMILY HELPERS	1.07				.02	.05	.10	.45	.13	.22	.04	.06
EMPLOYEES	4.54	.01	.03		.05		.91	1.45	.22	1.32	.24	.30

**TABLE-18: PERCENTAGE DISTRIBUTION OF EMPLOYED PERSONS 10 YEARS OF AGE
AND OVER BY EMPLOYMENT STATUS, NUMBER OF HOURS WORKED
DURING REFERENCE WEEK AND SEX**

EMPLOYMENT STATUS	NUMBER OF EMPLOYED PERSONS BY HOURS WORKED											
	TOTAL	NOT WORKED	LESS THAN 5 HOURS	05-09 HOURS	10-14 HOURS	15-24 HOURS	25-34 HOURS	35-39 HOURS	40-41 HOURS	42-48 HOURS	49-55 HOURS	56 HOURS & OVER
1	2	3	4	5	6	7	8	9	10	11	12	13

KHYBER PK

BOTH SEXES	100.00	.91	.66	3.22	3.66	8.37	8.19	12.91	8.02	24.85	10.01	19.22
EMPLOYER	1.34	.02				.03	.05	.11	.11	.38	.26	.39
SELF EMPLOYED	36.64	.37	.06	.32	.68	2.70	2.78	5.12	2.13	8.25	5.47	8.75
UNPAID FAMILY HELPERS	25.31	.09	.56	2.82	2.87	4.83	2.92	3.79	1.44	3.53	1.10	1.36
EMPLOYEES	36.71	.43	.04	.07	.10	.81	2.44	3.89	4.34	12.70	3.18	8.71
MALE	82.29	.81	.29	1.10	1.51	4.48	5.51	10.05	6.90	22.89	9.76	18.99
EMPLOYER	1.32	.02				.02	.05	.10	.11	.37	.26	.39
SELF EMPLOYED	33.34	.37	.05	.25	.42	1.83	1.92	4.69	2.01	7.78	5.36	8.66
UNPAID FAMILY HELPERS	13.40	.07	.22	.78	1.00	1.89	1.51	2.21	.76	2.58	1.02	1.35
EMPLOYEES	34.24	.35	.02	.06	.09	.74	2.04	3.05	4.02	12.15	3.12	8.59
FEMALE	17.71	.10	.37	2.12	2.15	3.89	2.67	2.85	1.12	1.96	.25	.23
EMPLOYER	.02					.01						
SELF EMPLOYED	3.30		.01	.07	.27	.88	.86	.43	.12	.46	.11	.09
UNPAID FAMILY HELPERS	11.91	.02	.34	2.04	1.87	2.94	1.41	1.58	.68	.95	.07	.01
EMPLOYEES	2.48	.08	.02			.07	.40	.84	.32	.54	.07	.12

**TABLE-18: PERCENTAGE DISTRIBUTION OF EMPLOYED PERSONS 10 YEARS OF AGE
AND OVER BY EMPLOYMENT STATUS, NUMBER OF HOURS WORKED
DURING REFERENCE WEEK AND SEX**

EMPLOYMENT STATUS	NUMBER OF EMPLOYED PERSONS BY HOURS WORKED											
	TOTAL	NOT WORKED	LESS THAN 5 HOURS	05-09 HOURS	10-14 HOURS	15-24 HOURS	25-34 HOURS	35-39 HOURS	40-41 HOURS	42-48 HOURS	49-55 HOURS	56 HOURS & OVER
1	2	3	4	5	6	7	8	9	10	11	12	13

KHYBER PK RURAL

BOTH SEXES	100.00	.93	.77	3.77	4.29	9.29	8.56	13.47	7.92	23.88	9.83	17.31
EMPLOYER	.87	.02				.03	.04	.07	.05	.24	.20	.22
SELF EMPLOYED	37.27	.40	.07	.37	.80	3.03	3.03	5.53	2.32	8.44	5.34	7.94
UNPAID FAMILY HELPERS	28.28	.10	.66	3.33	3.42	5.56	3.18	4.19	1.62	3.81	1.12	1.28
EMPLOYEES	33.58	.41	.04	.06	.07	.67	2.30	3.67	3.93	11.39	3.17	7.88
MALE	80.64	.83	.34	1.29	1.75	4.82	5.70	10.58	6.80	21.81	9.60	17.12
EMPLOYER	.85	.02				.01	.04	.07	.05	.24	.20	.22
SELF EMPLOYED	33.72	.40	.05	.30	.49	2.08	2.11	5.11	2.19	7.91	5.22	7.86
UNPAID FAMILY HELPERS	14.46	.08	.26	.93	1.19	2.09	1.59	2.46	.84	2.71	1.05	1.26
EMPLOYEES	31.61	.33	.02	.06	.07	.63	1.95	2.94	3.72	10.96	3.14	7.78
FEMALE	19.36	.10	.44	2.48	2.54	4.47	2.86	2.89	1.11	2.06	.22	.19
EMPLOYER	.01					.01						
SELF EMPLOYED	3.55		.02	.07	.31	.95	.93	.42	.13	.53	.12	.08
UNPAID FAMILY HELPERS	13.82	.02	.40	2.41	2.23	3.46	1.59	1.73	.77	1.10	.07	.01
EMPLOYEES	1.98	.08	.02			.04	.34	.73	.21	.44	.03	.09

KHYBER PK URBAN

BOTH SEXES	100.00	.80	.07	.39	.43	3.63	6.28	10.02	8.55	29.85	10.94	29.04
EMPLOYER	3.75	.02			.02	.04	.07	.27	.43	1.08	.54	1.29
SELF EMPLOYED	33.42	.25	.04	.07	.09	1.00	1.48	2.98	1.14	7.28	6.16	12.92
UNPAID FAMILY HELPERS	10.05	.04		.22	.07	1.07	1.56	1.73	.52	2.07	.96	1.81
EMPLOYEES	52.79	.49	.03	.10	.25	1.52	3.17	5.05	6.46	19.42	3.27	13.02
MALE	90.79	.72	.05	.11	.29	2.71	4.58	7.34	7.41	28.43	10.55	28.61
EMPLOYER	3.70	.02			.02	.04	.07	.26	.43	1.06	.54	1.27
SELF EMPLOYED	31.42	.25	.04		.02	.51	.95	2.51	1.09	7.15	6.11	12.79
UNPAID FAMILY HELPERS	7.92	.04		.03	.03	.85	1.10	.91	.35	1.90	.91	1.81
EMPLOYEES	47.75	.41	.01	.08	.22	1.32	2.45	3.66	5.55	18.32	3.00	12.74
FEMALE	9.21	.08	.02	.28	.14	.92	1.70	2.69	1.14	1.42	.39	.43
EMPLOYER	.04							.01		.02		.02
SELF EMPLOYED	1.99			.07	.07	.49	.53	.47	.05	.13	.06	.13
UNPAID FAMILY HELPERS	2.13			.18	.04	.23	.45	.82	.17	.17	.06	
EMPLOYEES	5.04	.08	.02	.02	.03	.20	.72	1.39	.92	1.10	.27	.28

**TABLE-18: PERCENTAGE DISTRIBUTION OF EMPLOYED PERSONS 10 YEARS OF AGE
AND OVER BY EMPLOYMENT STATUS, NUMBER OF HOURS WORKED
DURING REFERENCE WEEK AND SEX**

EMPLOYMENT STATUS	NUMBER OF EMPLOYED PERSONS BY HOURS WORKED											
	TOTAL	NOT WORKED	LESS THAN 5 HOURS	05-09 HOURS	10-14 HOURS	15-24 HOURS	25-34 HOURS	35-39 HOURS	40-41 HOURS	42-48 HOURS	49-55 HOURS	56 HOURS & OVER
1	2	3	4	5	6	7	8	9	10	11	12	13

BALUCHISTAN

BOTH SEXES	100.00	.20	.07	.05	.07	.90	4.10	15.60	3.69	36.48	14.01	24.82
EMPLOYER	.42								.02	.12	.11	.16
SELF EMPLOYED	36.59	.10		.02	.04	.29	1.06	2.70	1.00	11.44	7.86	12.07
UNPAID FAMILY HELPERS	35.16				.03	.53	2.20	10.08	1.92	9.82	4.20	6.37
EMPLOYEES	27.83	.10	.07	.02		.08	.84	2.82	.74	15.10	1.84	6.22
MALE	88.86	.18	.07	.05	.02	.48	2.91	11.24	2.69	33.30	13.46	24.45
EMPLOYER	.42								.02	.12	.11	.16
SELF EMPLOYED	36.10	.08		.02	.01	.19	1.00	2.68	.97	11.33	7.80	12.02
UNPAID FAMILY HELPERS	25.55				.01	.22	1.14	5.93	.97	7.45	3.76	6.07
EMPLOYEES	26.79	.10	.07	.02		.07	.77	2.63	.73	14.41	1.78	6.20
FEMALE	11.14	.02			.05	.42	1.19	4.36	1.00	3.19	.55	.37
EMPLOYER												
SELF EMPLOYED	.49	.01			.03	.10	.06	.02	.03	.12	.06	.05
UNPAID FAMILY HELPERS	9.61				.02	.32	1.06	4.15	.95	2.37	.44	.30
EMPLOYEES	1.05						.07	.19	.02	.70	.06	.02

**TABLE-18: PERCENTAGE DISTRIBUTION OF EMPLOYED PERSONS 10 YEARS OF AGE
AND OVER BY EMPLOYMENT STATUS, NUMBER OF HOURS WORKED
DURING REFERENCE WEEK AND SEX**

EMPLOYMENT STATUS	NUMBER OF EMPLOYED PERSONS BY HOURS WORKED											
	TOTAL	NOT WORKED	LESS THAN 5 HOURS	05-09 HOURS	10-14 HOURS	15-24 HOURS	25-34 HOURS	35-39 HOURS	40-41 HOURS	42-48 HOURS	49-55 HOURS	56 HOURS & OVER
1	2	3	4	5	6	7	8	9	10	11	12	13

BALUCHISTAN RURAL

BOTH SEXES	100.00	.20	.03	.06	.07	1.10	4.73	17.69	3.94	33.48	14.45	24.23
EMPLOYER	.26								.03	.09	.07	.07
SELF EMPLOYED	36.90	.10		.03	.03	.35	1.28	3.22	1.20	11.11	8.14	11.43
UNPAID FAMILY HELPERS	39.42				.04	.67	2.69	12.21	2.14	10.22	4.58	6.88
EMPLOYEES	23.42	.09	.03	.03		.08	.77	2.26	.58	12.06	1.66	5.86
MALE	87.93	.18	.03	.06	.01	.59	3.30	12.62	2.82	30.55	13.89	23.86
EMPLOYER	.26								.03	.09	.07	.07
SELF EMPLOYED	36.47	.09		.03		.24	1.21	3.22	1.17	11.03	8.09	11.39
UNPAID FAMILY HELPERS	28.27				.01	.27	1.40	7.22	1.06	7.63	4.12	6.54
EMPLOYEES	22.93	.09	.03	.03		.08	.69	2.17	.56	11.79	1.61	5.86
FEMALE	12.07	.01			.06	.51	1.43	5.07	1.12	2.93	.56	.37
EMPLOYER												
SELF EMPLOYED	.43	.01			.03	.12	.07		.03	.08	.05	.03
UNPAID FAMILY HELPERS	11.15				.02	.40	1.29	4.99	1.07	2.59	.46	.34
EMPLOYEES	.50						.08	.09	.02	.27	.05	

BALUCHISTAN URBAN

BOTH SEXES	100.00	.18	.22		.07	.11	1.64	7.41	2.70	48.26	12.26	27.14
EMPLOYER	1.03						.02	.02		.22	.24	.54
SELF EMPLOYED	35.39	.07			.07	.05	.20	.64	.24	12.75	6.79	14.58
UNPAID FAMILY HELPERS	18.45						.30	1.72	1.07	8.25	2.72	4.40
EMPLOYEES	45.13	.12	.22			.05	1.12	5.03	1.39	27.04	2.52	7.63
MALE	92.52	.16	.22		.04	.05	1.39	5.85	2.20	44.08	11.74	26.78
EMPLOYER	1.03						.02	.02		.22	.24	.54
SELF EMPLOYED	34.67	.07			.04	.02	.17	.53	.20	12.49	6.69	14.46
UNPAID FAMILY HELPERS	14.90						.12	.86	.62	6.72	2.35	4.23
EMPLOYEES	41.92	.10	.22			.03	1.08	4.45	1.37	24.66	2.45	7.55
FEMALE	7.48	.02			.04	.05	.25	1.56	.50	4.18	.53	.35
EMPLOYER												
SELF EMPLOYED	.72				.04	.03	.03	.11	.04	.26	.09	.11
UNPAID FAMILY HELPERS	3.56						.18	.86	.44	1.54	.37	.17
EMPLOYEES	3.21	.02				.02	.04	.58	.02	2.38	.07	.08

**TABLE-19: PERCENTAGE DISTRIBUTION OF EMPLOYED PERSONS 10 YEARS OF AGE
AND OVER BY MAJOR INDUSTRY DIVISIONS, OCCUPATION
GROUPS AND SEX**

MAJOR INDUSTRY DIVISION	MAJOR OCCUPATION GROUPS									
	TOTAL	LEGISL- ATORS, SENIOR OFFIC- IALS & MANA- GERS	PROFES- SIONALS	TECHNI- CIANS AND ASSOCI- ATE PROFES- SIONALS	CLERKS	SEVICE WORKERS & SHOP & MARK- ET SALE WORKERS	SKILLED AGRICU- LTURAL AND FISHERY WORKERS	CRAFT & RELATED TRADE WORKERS	PLANT & MACHINE OPERAT- OR AND ASSEMB- LERS	ELEMEN- TARY (UNSKI- LLED) OCCUPA- TIONS
1	2	3	4	5	6	7	8	9	10	11

PAKISTAN

BOTH SEXES	100.00	11.95	1.84	5.14	1.33	4.93	37.94	14.60	3.84	18.44
AGRICULTURE, HUNTING AND FORESTRY	44.75	.05		.06	.01	.01	37.57	.02	.26	6.76
FISHING	.21						.08			.13
MINING AND QUARRYING	.10	.01		.01			.01	.04	.01	.03
MANUFACTURING	13.24	.65	.14	.24	.23	.16	.04	9.74	.67	1.36
ELECTRICITY, GAS AND WATER SUPPLY	.80	.06	.04	.09	.16	.04	.04	.17	.08	.11
CONSTRUCTION	6.74	.24	.02	.04	.03		.01	2.13	.06	4.21
WHOLESALE AND RETAIL TRADE, REPAIR OF MOTOR VEHICLES, MOTORCYCLES AND PERSONAL AND HOUSEHOLD GOODS	15.16	9.33	.02	.19	.02	1.99	.02	1.99	.01	1.58
HOTELS AND RESTAURANTS	1.12	.45		.01	.01	.52		.03		.10
TRANSPORT, STORAGE AND COMMUNICATION	5.24	.21	.04	.15	.13	.35	.01	.13	2.42	1.80
FINANCIAL INTERMEDIATION	.51	.24	.02	.04	.09	.03			.01	.07
REAL ESTATE, RENTING AND BUSINESS ACTIVITIES	.97	.18	.15	.42	.05	.07		.03	.02	.06
PUBLIC ADMINISTRATION AND DEFENCE	2.79	.24	.14	.35	.45	.72	.11	.11	.17	.51
COMPULSORY SOCIAL SECURITY										
EDUCATION	3.68	.11	.41	2.55	.09	.04	.03	.01	.02	.41
HEALTH AND SOCIAL WORK	1.33	.05	.20	.85	.05	.02		.02	.03	.12
OTHER COMMUNITY, SOCIAL AND PERSONAL SERVICE ACTIVITIES	3.28	.12	.64	.14	.01	.96	.01	.18	.08	1.14
ACTIVITIES OF PRIVATE HOUSEHOLDS AS EMPLOYERS AND UNDIFFERENTIATED PRODUCTION	.07					.01		.01		.04
EXTRATERRITORIAL ORGANIZATIONS AND BODIES	.02	.01								

**TABLE-19: PERCENTAGE DISTRIBUTION OF EMPLOYED PERSONS 10 YEARS OF AGE
AND OVER BY MAJOR INDUSTRY DIVISIONS, OCCUPATION
GROUPS AND SEX**

MAJOR INDUSTRY DIVISION	MAJOR OCCUPATION GROUPS									
	TOTAL	LEGISL- ATORS, SENIOR OFFIC- IALS & MANA- GERS	PROFES- SIONALS	TECHNI- CIANS AND ASSOCI- ATE PROFES- SIONALS	CLERKS	SEVICE WORKERS & SHOP & MARK- ET SALE WORKERS	SKILLED AGRICU- LTURAL AND FISHERY WORKERS	CRAFT & RELATED TRADE WORKERS	PLANT & MACHINE OPERAT- OR AND ASSEMB- LERS	ELEMEN- TARY (UNSKI- LLED) OCCUPA- TIONS
1	2	3	4	5	6	7	8	9	10	11

PAKISTAN

MALE	100.00	14.77	1.97	4.85	1.66	6.08	31.04	15.64	4.87	19.11
AGRICULTURE, HUNTING AND FORESTRY	36.34	.07		.07		.01	30.59	.02	.33	5.25
FISHING	.27						.10			.16
MINING AND QUARRYING	.13	.01		.01			.01	.05	.01	.04
MANUFACTURING	13.86	.83	.18	.30	.29	.20	.05	9.51	.85	1.67
ELECTRICITY, GAS AND WATER SUPPLY	1.01	.08	.05	.11	.20	.05	.05	.22	.11	.14
CONSTRUCTION	8.54	.30	.03	.05	.04		.01	2.70	.08	5.34
WHOLESALE AND RETAIL TRADE,REPAIR OF MOTOR VEHICLES, MOTORCYCLES AND PERSONAL AND HOUSEHOLD GOODS	18.80	11.54	.03	.24	.03	2.49	.02	2.51	.02	1.93
HOTELS AND RESTAURANTS	1.41	.57		.01	.01	.66		.03		.12
TRANSPORT, STORAGE AND COMMUNICATION	6.63	.26	.05	.18	.16	.44	.01	.17	3.08	2.27
FINANCIAL INTERMEDIATION	.64	.30	.03	.05	.12	.04			.01	.09
REAL ESTATE, RENTING AND BUSINESS ACTIVITIES	1.22	.22	.19	.53	.06	.09		.03	.02	.07
PUBLIC ADMINISTRATION AND DEFENCE COMPULSORY SOCIAL SECURITY	3.45	.28	.18	.42	.57	.90	.14	.13	.21	.62
EDUCATION	3.09	.10	.33	1.96	.10	.04	.04	.01	.02	.48
HEALTH AND SOCIAL WORK	1.26	.05	.19	.74	.06	.02	.01	.03	.03	.13
OTHER COMMUNITY, SOCIAL AND PERSONAL SERVICE ACTIVITIES	3.27	.15	.73	.17	.01	1.12	.02	.22	.10	.75
ACTIVITIES OF PRIVATE HOUSEHOLDS AS EMPLOYERS AND UNDIFFERENTIATED PRODUCTION	.07		.01			.01		.02		.03
EXTRATERRITORIAL ORGANIZATIONS AND BODIES	.02	.01								
FEMALE	100.00	1.83	1.35	6.18	.13	.78	62.71	10.86	.11	16.04
AGRICULTURE, HUNTING AND FORESTRY	74.94	.01		.02	.02	.01	62.64	.03	.02	12.20
FISHING	.01						.01			
MINING AND QUARRYING	.01						.01			
MANUFACTURING	11.00	.04	.01	.02	.01	.01	.02	10.58	.05	.25
ELECTRICITY, GAS AND WATER SUPPLY	.06	.01	.01	.01	.01		.01			.01
CONSTRUCTION	.26	.01						.06		.18
WHOLESALE AND RETAIL TRADE,REPAIR OF MOTOR VEHICLES, MOTORCYCLES AND PERSONAL AND HOUSEHOLD GOODS	2.05	1.36		.02	.01	.21	.01	.10		.33
HOTELS AND RESTAURANTS	.08	.02				.03		.01		.01
TRANSPORT, STORAGE AND COMMUNICATION	.29	.05	.01	.04	.02	.03	.01		.03	.09
FINANCIAL INTERMEDIATION	.04	.02		.02						
REAL ESTATE, RENTING AND BUSINESS ACTIVITIES	.07	.03	.03	.01						
PUBLIC ADMINISTRATION AND DEFENCE COMPULSORY SOCIAL SECURITY	.41	.06	.01	.10	.03	.07				.13
EDUCATION	5.79	.14	.73	4.69	.03	.01	.01		.01	.18
HEALTH AND SOCIAL WORK	1.60	.05	.25	1.23	.01					.06
OTHER COMMUNITY, SOCIAL AND PERSONAL SERVICE ACTIVITIES	3.32	.03	.29	.03		.39		.06		2.53
ACTIVITIES OF PRIVATE HOUSEHOLDS AS EMPLOYERS AND UNDIFFERENTIATED PRODUCTION	.08					.01				.07
EXTRATERRITORIAL ORGANIZATIONS AND BODIES										

TABLE-19: PERCENTAGE DISTRIBUTION OF EMPLOYED PERSONS 10 YEARS OF AGE AND OVER BY MAJOR INDUSTRY DIVISIONS, OCCUPATION GROUPS AND SEX

MAJOR INDUSTRY DIVISION	MAJOR OCCUPATION GROUPS									
	TOTAL	LEGISLATORS, SENIOR OFFICIALS & MANAGERS	PROFESSIONALS	TECHNICIANS AND ASSOCIATE PROFESSIONALS	CLERKS	SERVICE WORKERS & SHOP & MARKET SALE WORKERS	SKILLED AGRICULTURAL AND FISHERY WORKERS	CRAFT & RELATED TRADE WORKERS	PLANT & MACHINE OPERATORS AND ASSEMBLERS	ELEMENTARY (UNSKILLED) OCCUPATIONS
1	2	3	4	5	6	7	8	9	10	11
PAKISTAN RURAL										
BOTH SEXES	100.00	7.22	.97	3.50	.62	3.01	52.01	10.56	3.10	19.01
AGRICULTURE, HUNTING AND FORESTRY	61.38	.05		.07	.01	.02	51.60	.02	.34	9.26
FISHING	.26						.08			.18
MINING AND QUARRYING	.09							.04	.01	.04
MANUFACTURING	8.72	.18	.03	.09	.09	.09	.06	6.86	.31	1.01
ELECTRICITY, GAS AND WATER SUPPLY	.51	.02	.02	.03	.07	.03	.05	.13	.04	.10
CONSTRUCTION	6.81	.09		.03	.03	.01	.01	2.04	.08	4.53
WHOLESALE AND RETAIL TRADE, REPAIR OF MOTOR VEHICLES, MOTORCYCLES AND PERSONAL AND HOUSEHOLD GOODS	9.22	6.21	.01	.12	.01	.81	.03	1.17	.01	.85
HOTELS AND RESTAURANTS	.74	.34				.35		.01		.03
TRANSPORT, STORAGE AND COMMUNICATION	4.09	.06		.05	.02	.27	.01	.07	2.14	1.46
FINANCIAL INTERMEDIATION	.11	.02		.01	.03	.03				.02
REAL ESTATE, RENTING AND BUSINESS ACTIVITIES	.37	.07	.05	.15	.03	.03			.01	.04
PUBLIC ADMINISTRATION AND DEFENCE COMPULSORY SOCIAL SECURITY	1.75	.07	.06	.16	.25	.56	.12	.06	.11	.35
EDUCATION	2.86	.06	.18	2.10	.05	.03	.04		.01	.39
HEALTH AND SOCIAL WORK	.83	.02	.04	.63	.02	.01	.01	.01	.02	.07
OTHER COMMUNITY, SOCIAL AND PERSONAL SERVICE ACTIVITIES	2.21	.04	.57	.05	.01	.76	.01	.12	.02	.63
ACTIVITIES OF PRIVATE HOUSEHOLDS AS EMPLOYERS AND UNDIFFERENTIATED PRODUCTON	.05					.01		.01		.03
EXTRATERRITORIAL ORGANIZATIONS AND BODIES										

**TABLE-19: PERCENTAGE DISTRIBUTION OF EMPLOYED PERSONS 10 YEARS OF AGE
AND OVER BY MAJOR INDUSTRY DIVISIONS, OCCUPATION
GROUPS AND SEX**

MAJOR INDUSTRY DIVISION	MAJOR OCCUPATION GROUPS									
	TOTAL	LEGISL- ATORS, SENIOR OFFIC- IALS & MANA- GERS	PROFES- SIONALS	TECHNI- CIANS AND ASSOCI- ATE PROFES- SIONALS	CLERKS	SEVICE WORKERS & SHOP & MARK- ET SALE WORKERS	SKILLED AGRICU- LTURAL AND FISHERY WORKERS	CRAFT & RELATED TRADE WORKERS	PLANT & MACHINE OPERAT- OR AND ASSEMB- LERS	ELEMEN- TARY (UNSKI- LLED) OCCUPA- TIONS
1	2	3	4	5	6	7	8	9	10	11

PAKISTAN RURAL

MALE	100.00	9.41	1.18	3.62	.83	3.98	44.97	11.52	4.20	20.29
AGRICULTURE, HUNTING AND FORESTRY	52.77	.06		.09		.02	44.43	.02	.45	7.68
FISHING	.35						.11			.24
MINING AND QUARRYING	.12							.05	.01	.05
MANUFACTURING	9.00	.23	.04	.13	.13	.11	.07	6.56	.42	1.32
ELECTRICITY, GAS AND WATER SUPPLY	.68	.02	.02	.04	.10	.04	.06	.18	.06	.14
CONSTRUCTION	9.19	.11	.01	.03	.04	.01	.01	2.76	.11	6.11
WHOLESALE AND RETAIL TRADE,REPAIR OF MOTOR VEHICLES, MOTORCYCLES AND PERSONAL AND HOUSEHOLD GOODS	12.08	8.10	.01	.16	.02	1.05	.03	1.58	.01	1.12
HOTELS AND RESTAURANTS	.99	.45				.47		.01		.04
TRANSPORT, STORAGE AND COMMUNICATION	5.53	.08	.01	.07	.03	.37	.01	.09	2.90	1.97
FINANCIAL INTERMEDIATION	.15	.03		.01	.04	.04			.01	.03
REAL ESTATE, RENTING AND BUSINESS ACTIVITIES	.50	.09	.06	.20	.03	.04	.01	.01	.02	.06
PUBLIC ADMINISTRATION AND DEFENCE COMPULSORY SOCIAL SECURITY	2.33	.09	.09	.20	.34	.76	.16	.08	.15	.48
EDUCATION	2.95	.05	.17	2.04	.07	.04	.05		.01	.51
HEALTH AND SOCIAL WORK	.83	.02	.05	.57	.02	.02	.01	.02	.02	.09
OTHER COMMUNITY, SOCIAL AND PERSONAL SERVICE ACTIVITIES	2.46	.06	.71	.07	.01	1.00	.02	.15	.02	.42
ACTIVITIES OF PRIVATE HOUSEHOLDS AS EMPLOYERS AND UNDIFFERENTIATED PRODUCTION	.06					.01		.02		.03
EXTRATERRITORIAL ORGANIZATIONS AND BODIES	.01									
FEMALE	100.00	1.15	.38	3.16	.04	.35	71.50	7.89	.07	15.46
AGRICULTURE, HUNTING AND FORESTRY	85.18	.01		.02	.02	.01	71.43	.02	.03	13.64
FISHING	.02						.01			
MINING AND QUARRYING										
MANUFACTURING	7.94	.02				.01	.02	7.71	.01	.17
ELECTRICITY, GAS AND WATER SUPPLY	.03						.01			.01
CONSTRUCTION	.22	.01						.06		.15
WHOLESALE AND RETAIL TRADE,REPAIR OF MOTOR VEHICLES, MOTORCYCLES AND PERSONAL AND HOUSEHOLD GOODS	1.32	.99				.15	.01	.06		.11
HOTELS AND RESTAURANTS	.06	.01				.03		.02		.01
TRANSPORT, STORAGE AND COMMUNICATION	.11	.01					.01		.03	.06
FINANCIAL INTERMEDIATION										
REAL ESTATE, RENTING AND BUSINESS ACTIVITIES	.02	.01								
PUBLIC ADMINISTRATION AND DEFENCE COMPULSORY SOCIAL SECURITY	.13	.01		.07	.01	.03				.01
EDUCATION	2.60	.07	.20	2.27						.06
HEALTH AND SOCIAL WORK	.83	.01	.01	.79						.02
OTHER COMMUNITY, SOCIAL AND PERSONAL SERVICE ACTIVITIES	1.53		.17			.12		.03		1.21
ACTIVITIES OF PRIVATE HOUSEHOLDS AS EMPLOYERS AND UNDIFFERENTIATED PRODUCTION	.02									.02
EXTRATERRITORIAL ORGANIZATIONS AND BODIES										

TABLE-19: PERCENTAGE DISTRIBUTION OF EMPLOYED PERSONS 10 YEARS OF AGE AND OVER BY MAJOR INDUSTRY DIVISIONS, OCCUPATION GROUPS AND SEX

MAJOR INDUSTRY DIVISION	MAJOR OCCUPATION GROUPS									
	TOTAL	LEGISLATORS, SENIOR OFFICIALS & MANAGERS	PROFESSIONALS	TECHNICIANS AND ASSOCIATE PROFESSIONALS	CLERKS	SERVICE WORKERS & SHOP & MARKET SALE WORKERS	SKILLED AGRICULTURAL AND FISHERY WORKERS	CRAFT & RELATED TRADE WORKERS	PLANT & MACHINE OPERATORS AND ASSEMBLERS	ELEMENTARY (UNSKILLED) OCCUPATIONS
1	2	3	4	5	6	7	8	9	10	11

PAKISTAN URBAN

BOTH SEXES	100.00	23.00	3.87	8.98	2.98	9.40	5.06	24.03	5.55	17.12
AGRICULTURE, HUNTING AND FORESTRY	5.90	.06		.04	.01		4.80	.01	.07	.92
FISHING	.10						.09			.01
MINING AND QUARRYING	.13	.02		.02			.02	.04	.01	.03
MANUFACTURING	23.80	1.77	.40	.57	.54	.33	.01	16.47	1.52	2.19
ELECTRICITY, GAS AND WATER SUPPLY	1.50	.18	.09	.23	.36	.05	.02	.26	.18	.14
CONSTRUCTION	6.57	.58	.06	.07	.04			2.32	.02	3.47
WHOLESALE AND RETAIL TRADE, REPAIR OF MOTOR VEHICLES, MOTORCYCLES AND PERSONAL AND HOUSEHOLD GOODS	29.02	16.59	.04	.37	.05	4.74		3.88	.03	3.30
HOTELS AND RESTAURANTS	1.99	.71		.02	.03	.92		.06	.01	.24
TRANSPORT, STORAGE AND COMMUNICATION	7.94	.56	.13	.39	.37	.54		.28	3.06	2.58
FINANCIAL INTERMEDIATION	1.44	.75	.07	.13	.24	.05			.02	.18
REAL ESTATE, RENTING AND BUSINESS ACTIVITIES	2.36	.44	.40	1.05	.10	.18		.08	.02	.09
PUBLIC ADMINISTRATION AND DEFENCE COMPULSORY SOCIAL SECURITY	5.21	.63	.32	.79	.91	1.07	.09	.22	.30	.89
EDUCATION	5.59	.23	.97	3.61	.17	.05	.02	.02	.06	.47
HEALTH AND SOCIAL WORK	2.51	.14	.57	1.35	.11	.03		.04	.04	.22
OTHER COMMUNITY, SOCIAL AND PERSONAL SERVICE ACTIVITIES	5.78	.31	.80	.34	.02	1.42	.02	.33	.21	2.32
ACTIVITIES OF PRIVATE HOUSEHOLDS AS EMPLOYERS AND UNDIFFERENTIATED PRODUCTION	.13		.02		.01	.02		.01		.07
EXTRATERRITORIAL ORGANIZATIONS AND BODIES	.05	.02		.01		.01				

**TABLE-19: PERCENTAGE DISTRIBUTION OF EMPLOYED PERSONS 10 YEARS OF AGE
AND OVER BY MAJOR INDUSTRY DIVISIONS, OCCUPATION
GROUPS AND SEX**

MAJOR INDUSTRY DIVISION	MAJOR OCCUPATION GROUPS									
	TOTAL	LEGISL- ATORS, SENIOR OFFIC- IALS & MANA- GERS	PROFES- SIONALS	TECHNI- CIANS AND ASSOCI- ATE PROFES- SIONALS	CLERKS	SEVICE WORKERS & SHOP & MARK- ET SALE WORKERS	SKILLED AGRICU- LTURAL AND FISHERY WORKERS	CRAFT & RELATED TRADE WORKERS	PLANT & MACHINE OPERAT- OR AND ASSEMB- LERS	ELEMEN- TARY (UNSKI- LLED) OCCUPA- TIONS
1	2	3	4	5	6	7	8	9	10	11

PAKISTAN URBAN

MALE	100.00	25.05	3.50	7.22	3.25	10.13	4.29	23.54	6.17	16.85
AGRICULTURE, HUNTING AND FORESTRY	4.78	.07		.04	.01		4.01		.08	.57
FISHING	.11						.10			.02
MINING AND QUARRYING	.14	.02		.02			.02	.04	.01	.04
MANUFACTURING	23.20	1.97	.44	.62	.59	.37	.01	15.17	1.66	2.36
ELECTRICITY, GAS AND WATER SUPPLY	1.64	.19	.09	.25	.39	.05	.02	.29	.20	.15
CONSTRUCTION	7.29	.65	.07	.07	.05			2.59	.03	3.84
WHOLESALE AND RETAIL TRADE,REPAIR OF MOTOR VEHICLES, MOTORCYCLES AND PERSONAL AND HOUSEHOLD GOODS	31.72	18.15	.05	.40	.05	5.23		4.30	.03	3.50
HOTELS AND RESTAURANTS	2.21	.78		.03	.03	1.02		.07	.01	.27
TRANSPORT, STORAGE AND COMMUNICATION	8.73	.60	.14	.41	.40	.58		.31	3.42	2.86
FINANCIAL INTERMEDIATION	1.57	.83	.08	.12	.27	.05			.02	.20
REAL ESTATE, RENTING AND BUSINESS ACTIVITIES	2.60	.47	.43	1.17	.11	.20		.09	.02	.11
PUBLIC ADMINISTRATION AND DEFENCE COMPULSORY SOCIAL SECURITY	5.59	.66	.35	.85	1.00	1.16	.10	.24	.34	.90
EDUCATION	3.35	.19	.63	1.80	.17	.05	.01	.02	.06	.42
HEALTH AND SOCIAL WORK	2.08	.12	.44	1.06	.12	.04		.05	.05	.20
OTHER COMMUNITY, SOCIAL AND PERSONAL SERVICE ACTIVITIES	4.82	.33	.78	.36	.02	1.35	.02	.34	.24	1.38
ACTIVITIES OF PRIVATE HOUSEHOLDS AS EMPLOYERS AND UNDIFFERENTIATED PRODUCTION	.09		.02		.01	.02		.02		.03
EXTRATERRITORIAL ORGANIZATIONS AND BODIES	.05	.02		.01		.01				
FEMALE	100.00	5.80	7.01	23.76	.71	3.31	11.49	28.16	.35	19.41
AGRICULTURE, HUNTING AND FORESTRY	15.28						11.38	.06		3.84
FISHING										
MINING AND QUARRYING	.05			.01			.04			
MANUFACTURING	28.80	.13	.09	.14	.07			27.35	.27	.73
ELECTRICITY, GAS AND WATER SUPPLY	.26	.06	.08	.04	.08					.01
CONSTRUCTION	.46	.02						.08		.37
WHOLESALE AND RETAIL TRADE,REPAIR OF MOTOR VEHICLES, MOTORCYCLES AND PERSONAL AND HOUSEHOLD GOODS	6.34	3.55		.12	.08	.59	.01	.39		1.61
HOTELS AND RESTAURANTS	.16	.10				.06				
TRANSPORT, STORAGE AND COMMUNICATION	1.32	.30	.09	.26	.15	.21		.03	.02	.26
FINANCIAL INTERMEDIATION	.28	.13		.14						
REAL ESTATE, RENTING AND BUSINESS ACTIVITIES	.39	.15	.18	.03	.01	.01				
PUBLIC ADMINISTRATION AND DEFENCE COMPULSORY SOCIAL SECURITY	1.98	.37	.08	.29	.10	.30		.03		.81
EDUCATION	24.38	.52	3.84	18.76	.18	.09	.05		.05	.89
HEALTH AND SOCIAL WORK	6.08	.30	1.63	3.80	.04				.01	.31
OTHER COMMUNITY, SOCIAL AND PERSONAL SERVICE ACTIVITIES	13.76	.17	.98	.18		1.99		.21		10.22
ACTIVITIES OF PRIVATE HOUSEHOLDS AS EMPLOYERS AND UNDIFFERENTIATED PRODUCTION	.42					.06				.36
EXTRATERRITORIAL ORGANIZATIONS AND BODIES	.03		.03							

**TABLE-19: PERCENTAGE DISTRIBUTION OF EMPLOYED PERSONS 10 YEARS OF AGE
AND OVER BY MAJOR INDUSTRY DIVISIONS, OCCUPATION
GROUPS AND SEX**

MAJOR INDUSTRY DIVISION	MAJOR OCCUPATION GROUPS									
	TOTAL	LEGISL- ATORS, SENIOR OFFIC- IALS & MANA- GERS	PROFES- SIONALS	TECHNI- CIANS AND ASSOCI- ATE PROFES- SIONALS	CLERKS	SEVICE WORKERS & SHOP & MARK- ET SALE WORKERS	SKILLED AGRICU- LTURAL AND FISHERY WORKERS	CRAFT & RELATED TRADE WORKERS	PLANT & MACHINE OPERAT- OR AND ASSEMB- LERS	ELEMEN- TARY (UNSKI- LLED) OCCUPA- TIONS
1	2	3	4	5	6	7	8	9	10	11

PUNJAB

BOTH SEXES	100.00	11.31	1.73	4.53	1.08	4.50	38.53	16.57	3.26	18.50
AGRICULTURE, HUNTING AND FORESTRY	45.27	.05		.04	.01	.01	38.20	.02	.28	6.66
FISHING	.01									.01
MINING AND QUARRYING	.08	.01		.01			.01	.03	.01	.02
MANUFACTURING	14.53	.51	.11	.18	.16	.15	.07	11.27	.62	1.46
ELECTRICITY, GAS AND WATER SUPPLY	.70	.06	.01	.07	.15	.02	.04	.17	.06	.10
CONSTRUCTION	7.09	.22	.02	.04	.04	.01	.01	2.50	.07	4.19
WHOLESALE AND RETAIL TRADE, REPAIR OF MOTOR VEHICLES, MOTORCYCLES AND PERSONAL AND HOUSEHOLD GOODS	14.96	9.03	.03	.21	.03	1.81	.03	2.03	.01	1.80
HOTELS AND RESTAURANTS	.99	.39		.01	.01	.43		.03		.11
TRANSPORT, STORAGE AND COMMUNICATION	4.81	.17	.03	.11	.13	.31		.13	1.97	1.96
FINANCIAL INTERMEDIATION	.41	.19	.02	.03	.07	.04			.01	.05
REAL ESTATE, RENTING AND BUSINESS ACTIVITIES	1.03	.20	.18	.42	.05	.08		.03	.01	.05
PUBLIC ADMINISTRATION AND DEFENCE	2.05	.18	.12	.31	.30	.45	.11	.10	.14	.35
COMPULSORY SOCIAL SECURITY										
EDUCATION	2.94	.11	.38	2.00	.06	.05	.05	.01	.01	.29
HEALTH AND SOCIAL WORK	1.26	.05	.12	.92	.04	.02	.01	.02	.01	.08
OTHER COMMUNITY, SOCIAL AND PERSONAL SERVICE ACTIVITIES	3.77	.14	.70	.18	.01	1.12	.01	.21	.06	1.33
ACTIVITIES OF PRIVATE HOUSEHOLDS AS EMPLOYERS AND UNDIFFERENTIATED PRODUCTION	.09					.01		.02		.05
EXTRATERRITORIAL ORGANIZATIONS AND BODIES	.02	.01								

**TABLE-19: PERCENTAGE DISTRIBUTION OF EMPLOYED PERSONS 10 YEARS OF AGE
AND OVER BY MAJOR INDUSTRY DIVISIONS, OCCUPATION
GROUPS AND SEX**

MAJOR INDUSTRY DIVISION	MAJOR OCCUPATION GROUPS									
	TOTAL	LEGISL- ATORS, SENIOR OFFIC- IALS & MANA- GERS	PROFES- SIONALS	TECHNI- CIANS AND ASSOCI- ATE PROFES- SIONALS	CLERKS	SEVICE WORKERS & SHOP & MARK- ET SALE WORKERS	SKILLED AGRICU- LTURAL AND FISHERY WORKERS	CRAFT & RELATED TRADE WORKERS	PLANT & MACHINE OPERAT- OR AND ASSEMB- LERS	ELEMEN- TARY (UNSKI- LLED) OCCUPA- TIONS
1	2	3	4	5	6	7	8	9	10	11

PUNJAB

MALE	100.00	14.57	1.91	4.09	1.41	5.77	30.43	18.09	4.38	19.36
AGRICULTURE, HUNTING AND FORESTRY	35.35	.07		.05	.01	.01	30.01	.02	.37	4.81
FISHING	.01									.01
MINING AND QUARRYING	.10	.01		.01			.01	.05	.01	.02
MANUFACTURING	15.27	.68	.15	.24	.21	.20	.08	11.01	.83	1.87
ELECTRICITY, GAS AND WATER SUPPLY	.92	.08	.02	.10	.20	.03	.05	.23	.08	.14
CONSTRUCTION	9.52	.29	.02	.06	.05	.01	.01	3.37	.09	5.62
WHOLESALE AND RETAIL TRADE,REPAIR OF MOTOR VEHICLES, MOTORCYCLES AND PERSONAL AND HOUSEHOLD GOODS	19.38	11.64	.04	.27	.03	2.35	.03	2.70	.01	2.29
HOTELS AND RESTAURANTS	1.31	.52		.01	.02	.57		.04		.15
TRANSPORT, STORAGE AND COMMUNICATION	6.41	.22	.04	.14	.16	.41	.01	.17	2.66	2.61
FINANCIAL INTERMEDIATION	.54	.26	.03	.02	.10	.05			.01	.06
REAL ESTATE, RENTING AND BUSINESS ACTIVITIES	1.36	.26	.23	.56	.07	.11	.01	.04	.02	.07
PUBLIC ADMINISTRATION AND DEFENCE COMPULSORY SOCIAL SECURITY	2.63	.22	.16	.37	.40	.59	.14	.14	.19	.43
EDUCATION	2.13	.08	.27	1.22	.08	.06	.06	.01	.01	.34
HEALTH AND SOCIAL WORK	1.18	.05	.12	.79	.05	.02	.01	.02	.02	.09
OTHER COMMUNITY, SOCIAL AND PERSONAL SERVICE ACTIVITIES	3.78	.18	.83	.24	.02	1.35	.01	.26	.08	.80
ACTIVITIES OF PRIVATE HOUSEHOLDS AS EMPLOYERS AND UNDIFFERENTIATED PRODUCTION	.09		.01		.01	.01		.03		.04
EXTRATERRITORIAL ORGANIZATIONS AND BODIES	.02	.01		.01						
FEMALE	100.00	2.06	1.21	5.78	.12	.91	61.53	12.26	.08	16.06
AGRICULTURE, HUNTING AND FORESTRY	73.41			.02	.01	.01	61.43	.01	.02	11.89
FISHING	.01						.01			
MINING AND QUARRYING	.01						.01			
MANUFACTURING	12.44	.03	.02	.01	.02	.02	.03	12.02	.03	.28
ELECTRICITY, GAS AND WATER SUPPLY	.06			.01	.02		.02			.02
CONSTRUCTION	.20	.02						.04		.14
WHOLESALE AND RETAIL TRADE,REPAIR OF MOTOR VEHICLES, MOTORCYCLES AND PERSONAL AND HOUSEHOLD GOODS	2.44	1.61		.02	.02	.26	.01	.11		.41
HOTELS AND RESTAURANTS	.07					.04		.02		.01
TRANSPORT, STORAGE AND COMMUNICATION	.25	.06		.01	.03	.04			.01	.10
FINANCIAL INTERMEDIATION	.03			.03						
REAL ESTATE, RENTING AND BUSINESS ACTIVITIES	.07	.03	.03	.01						
PUBLIC ADMINISTRATION AND DEFENCE COMPULSORY SOCIAL SECURITY	.39	.07		.12	.02	.06		.01		.11
EDUCATION	5.27	.18	.69	4.22	.01	.02	.01		.01	.14
HEALTH AND SOCIAL WORK	1.50	.04	.12	1.29	.01					.04
OTHER COMMUNITY, SOCIAL AND PERSONAL SERVICE ACTIVITIES	3.75	.04	.34	.03		.46		.05		2.84
ACTIVITIES OF PRIVATE HOUSEHOLDS AS EMPLOYERS AND UNDIFFERENTIATED PRODUCTION	.09									.09
EXTRATERRITORIAL ORGANIZATIONS AND BODIES	.01		.01							

**TABLE-19: PERCENTAGE DISTRIBUTION OF EMPLOYED PERSONS 10 YEARS OF AGE
AND OVER BY MAJOR INDUSTRY DIVISIONS, OCCUPATION
GROUPS AND SEX**

MAJOR INDUSTRY DIVISION	MAJOR OCCUPATION GROUPS									
	TOTAL	LEGISL- ATORS, SENIOR OFFIC- IALS & MANA- GERS	PROFES- SIONALS	TECHNI- CIANS AND ASSOCI- ATE PROFES- SIONALS	CLERKS	SEVICE WORKERS & SHOP & MARK- ET SALE WORKERS	SKILLED AGRICU- LTURAL AND FISHERY WORKERS	CRAFT & RELATED TRADE WORKERS	PLANT & MACHINE OPERAT- OR AND ASSEMB- LERS	ELEMEN- TARY (UNSKI- LLED) OCCUPA- TIONS
1	2	3	4	5	6	7	8	9	10	11

PUNJAB RURAL

BOTH SEXES	100.00	7.02	1.00	2.88	.56	2.68	51.50	12.69	2.74	18.92
AGRICULTURE, HUNTING AND FORESTRY	60.54	.04		.05		.01	51.12	.02	.37	8.92
FISHING	.02									.01
MINING AND QUARRYING	.04							.03		.01
MANUFACTURING	10.78	.20	.05	.08	.11	.09	.09	8.43	.45	1.28
ELECTRICITY, GAS AND WATER SUPPLY	.46	.02	.01	.03	.07	.01	.05	.13	.02	.11
CONSTRUCTION	7.19	.07		.03	.03	.01	.01	2.41	.09	4.53
WHOLESALE AND RETAIL TRADE, REPAIR OF MOTOR VEHICLES, MOTORCYCLES AND PERSONAL AND HOUSEHOLD GOODS	9.39	6.04	.02	.13	.02	.74	.04	1.37	.01	1.02
HOTELS AND RESTAURANTS	.64	.31				.27		.02		.04
TRANSPORT, STORAGE AND COMMUNICATION	3.69	.05	.01	.03	.02	.23	.01	.07	1.68	1.59
FINANCIAL INTERMEDIATION	.14	.03		.01	.03	.04				.03
REAL ESTATE, RENTING AND BUSINESS ACTIVITIES	.42	.09	.05	.14	.03	.04	.01		.01	.05
PUBLIC ADMINISTRATION AND DEFENCE	1.16	.05	.05	.15	.18	.28	.11	.05	.07	.21
COMPULSORY SOCIAL SECURITY										
EDUCATION	2.03	.05	.14	1.46	.04	.03	.05			.26
HEALTH AND SOCIAL WORK	.84	.02	.02	.69	.02	.01	.01	.01	.01	.05
OTHER COMMUNITY, SOCIAL AND PERSONAL SERVICE ACTIVITIES	2.62	.06	.64	.08	.01	.90	.01	.12	.02	.78
ACTIVITIES OF PRIVATE HOUSEHOLDS AS EMPLOYERS AND UNDIFFERENTIATED PRODUCTION	.05							.02		.03
EXTRATERRITORIAL ORGANIZATIONS AND BODIES										

**TABLE-19: PERCENTAGE DISTRIBUTION OF EMPLOYED PERSONS 10 YEARS OF AGE
AND OVER BY MAJOR INDUSTRY DIVISIONS, OCCUPATION
GROUPS AND SEX**

MAJOR INDUSTRY DIVISION	MAJOR OCCUPATION GROUPS									
	TOTAL	LEGISL- ATORS, SENIOR OFFIC- IALS & MANA- GERS	PROFES- SIONALS	TECHNI- CIANS AND ASSOCI- ATE PROFES- SIONALS	CLERKS	SEVICE WORKERS & SHOP & MARK- ET SALE WORKERS	SKILLED AGRICU- LTURAL AND FISHERY WORKERS	CRAFT & RELATED TRADE WORKERS	PLANT & MACHINE OPERAT- OR AND ASSEMB- LERS	ELEMEN- TARY (UNSKI- LLED) OCCUPA- TIONS
1	2	3	4	5	6	7	8	9	10	11

PUNJAB RURAL

MALE	100.00	9.53	1.27	2.77	.80	3.71	43.09	14.41	3.95	20.48
AGRICULTURE, HUNTING AND FORESTRY	50.21	.06	.01	.05		.01	42.57	.02	.53	6.96
FISHING	.02									.02
MINING AND QUARRYING	.06							.04	.01	.01
MANUFACTURING	11.58	.27	.07	.12	.16	.13	.11	8.30	.64	1.76
ELECTRICITY, GAS AND WATER SUPPLY	.65	.03	.01	.05	.11	.02	.06	.19	.04	.15
CONSTRUCTION	10.32	.09	.01	.04	.04	.01	.01	3.48	.13	6.50
WHOLESALE AND RETAIL TRADE,REPAIR OF MOTOR VEHICLES, MOTORCYCLES AND PERSONAL AND HOUSEHOLD GOODS	12.86	8.19	.02	.18	.03	.99	.05	1.96	.01	1.42
HOTELS AND RESTAURANTS	.89	.44				.38		.01		.05
TRANSPORT, STORAGE AND COMMUNICATION	5.31	.08	.01	.05	.02	.33	.01	.10	2.43	2.28
FINANCIAL INTERMEDIATION	.20	.04		.01	.05	.06			.01	.04
REAL ESTATE, RENTING AND BUSINESS ACTIVITIES	.60	.12	.08	.20	.05	.05	.01	.01	.01	.07
PUBLIC ADMINISTRATION AND DEFENCE	1.60	.07	.08	.17	.25	.40	.16	.08	.10	.30
COMPULSORY SOCIAL SECURITY										
EDUCATION	1.82	.04	.12	1.13	.05	.05	.07			.35
HEALTH AND SOCIAL WORK	.84	.02	.03	.63	.03	.02	.01	.02	.01	.07
OTHER COMMUNITY, SOCIAL AND PERSONAL SERVICE ACTIVITIES	2.97	.08	.84	.11	.01	1.25	.02	.16	.03	.46
ACTIVITIES OF PRIVATE HOUSEHOLDS AS EMPLOYERS AND UNDIFFERENTIATED PRODUCTON	.07					.01		.03		.03
EXTRATERRITORIAL ORGANIZATIONS AND BODIES										
FEMALE	100.00	1.43	.39	3.12	.04	.39	70.25	8.87	.06	15.45
AGRICULTURE, HUNTING AND FORESTRY	83.54			.03	.01	.02	70.17		.03	13.29
FISHING	.02						.02			
MINING AND QUARRYING										
MANUFACTURING	8.99	.03				.02	.03	8.70	.01	.20
ELECTRICITY, GAS AND WATER SUPPLY	.04						.02			.02
CONSTRUCTION	.20	.02						.03		.15
WHOLESALE AND RETAIL TRADE,REPAIR OF MOTOR VEHICLES, MOTORCYCLES AND PERSONAL AND HOUSEHOLD GOODS	1.66	1.26				.19	.01	.07		.13
HOTELS AND RESTAURANTS	.07					.03		.02		.01
TRANSPORT, STORAGE AND COMMUNICATION	.08								.02	.06
FINANCIAL INTERMEDIATION										
REAL ESTATE, RENTING AND BUSINESS ACTIVITIES	.02	.02		.01						
PUBLIC ADMINISTRATION AND DEFENCE	.15	.02		.08	.02	.02				.01
COMPULSORY SOCIAL SECURITY										
EDUCATION	2.51	.10	.19	2.17						.05
HEALTH AND SOCIAL WORK	.86			.84						.02
OTHER COMMUNITY, SOCIAL AND PERSONAL SERVICE ACTIVITIES	1.85		.20			.11		.05		1.50
ACTIVITIES OF PRIVATE HOUSEHOLDS AS EMPLOYERS AND UNDIFFERENTIATED PRODUCTON	.02									.02
EXTRATERRITORIAL ORGANIZATIONS AND BODIES										

**TABLE-19: PERCENTAGE DISTRIBUTION OF EMPLOYED PERSONS 10 YEARS OF AGE
AND OVER BY MAJOR INDUSTRY DIVISIONS, OCCUPATION
GROUPS AND SEX**

MAJOR INDUSTRY DIVISION	MAJOR OCCUPATION GROUPS									
	TOTAL	LEGISL- ATORS, SENIOR OFFIC- IALS & MANA- GERS	PROFES- SIONALS	TECHNI- CIANS AND ASSOCI- ATE PROFES- SIONALS	CLERKS	SEVICE WORKERS & SHOP & MARK- ET SALE WORKERS	SKILLED AGRICU- LTURAL AND FISHERY WORKERS	CRAFT & RELATED TRADE WORKERS	PLANT & MACHINE OPERAT- OR AND ASSEMB- LERS	ELEMEN- TARY (UNSKI- LLED) OCCUPA- TIONS
1	2	3	4	5	6	7	8	9	10	11

PUNJAB URBAN

BOTH SEXES	100.00	22.19	3.57	8.73	2.39	9.13	5.58	26.42	4.58	17.42
AGRICULTURE, HUNTING AND FORESTRY	6.49	.08		.04	.02		5.38	.01	.05	.91
FISHING										
MINING AND QUARRYING	.17	.02		.02			.03	.05	.01	.04
MANUFACTURING	24.07	1.31	.27	.42	.29	.29	.01	18.50	1.07	1.91
ELECTRICITY, GAS AND WATER SUPPLY	1.29	.16	.02	.17	.35	.05	.02	.27	.15	.09
CONSTRUCTION	6.85	.59	.05	.09	.05			2.72	.02	3.33
WHOLESALE AND RETAIL TRADE, REPAIR OF MOTOR VEHICLES, MOTORCYCLES AND PERSONAL AND HOUSEHOLD GOODS	29.12	16.61	.06	.42	.05	4.50		3.70	.01	3.77
HOTELS AND RESTAURANTS	1.88	.60		.03	.05	.84		.07		.29
TRANSPORT, STORAGE AND COMMUNICATION	7.64	.48	.08	.29	.42	.52		.26	2.70	2.88
FINANCIAL INTERMEDIATION	1.09	.61	.09	.07	.17	.04			.03	.10
REAL ESTATE, RENTING AND BUSINESS ACTIVITIES	2.57	.49	.49	1.12	.10	.18		.11	.02	.06
PUBLIC ADMINISTRATION AND DEFENCE COMPULSORY SOCIAL SECURITY	4.32	.52	.28	.72	.62	.88	.10	.22	.31	.68
EDUCATION	5.26	.23	.97	3.39	.13	.08	.03	.02	.03	.37
HEALTH AND SOCIAL WORK	2.32	.12	.38	1.49	.10	.03		.03	.03	.14
OTHER COMMUNITY, SOCIAL AND PERSONAL SERVICE ACTIVITIES	6.69	.36	.85	.45	.02	1.68		.42	.16	2.73
ACTIVITIES OF PRIVATE HOUSEHOLDS AS EMPLOYERS AND UNDIFFERENTIATED PRODUCTION	.19		.02		.02	.02		.02		.11
EXTRATERRITORIAL ORGANIZATIONS AND BODIES	.05	.02	.01	.02		.01				

**TABLE-19: PERCENTAGE DISTRIBUTION OF EMPLOYED PERSONS 10 YEARS OF AGE
AND OVER BY MAJOR INDUSTRY DIVISIONS, OCCUPATION
GROUPS AND SEX**

MAJOR INDUSTRY DIVISION	MAJOR OCCUPATION GROUPS									
	TOTAL	LEGISL- ATORS, SENIOR OFFIC- IALS & MANA- GERS	PROFES- SIONALS	TECHNI- CIANS AND ASSOCI- ATE PROFES- SIONALS	CLERKS	SEVICE WORKERS & SHOP & MARK- ET SALE WORKERS	SKILLED AGRICU- LTURAL AND FISHERY WORKERS	CRAFT & RELATED TRADE WORKERS	PLANT & MACHINE OPERAT- OR AND ASSEMB- LERS	ELEMEN- TARY (UNSKI- LLED) OCCUPA- TIONS
1	2	3	4	5	6	7	8	9	10	11

PUNJAB URBAN

MALE	100.00	24.78	3.19	6.77	2.66	9.96	4.74	25.56	5.26	17.08
AGRICULTURE, HUNTING AND FORESTRY	5.20	.09		.05	.02		4.53		.06	.46
FISHING										
MINING AND QUARRYING	.19	.02		.02			.03	.06	.01	.05
MANUFACTURING	22.75	1.51	.30	.48	.32	.34	.01	16.49	1.21	2.09
ELECTRICITY, GAS AND WATER SUPPLY	1.46	.19	.02	.19	.39	.06	.02	.32	.18	.10
CONSTRUCTION	7.90	.69	.06	.10	.06			3.14	.02	3.83
WHOLESALE AND RETAIL TRADE,REPAIR OF MOTOR VEHICLES, MOTORCYCLES AND PERSONAL AND HOUSEHOLD GOODS	32.60	18.65	.07	.45	.04	5.11		4.22	.01	4.04
HOTELS AND RESTAURANTS	2.16	.69		.03	.06	.96		.08		.34
TRANSPORT, STORAGE AND COMMUNICATION	8.65	.49	.10	.32	.45	.57		.30	3.12	3.29
FINANCIAL INTERMEDIATION	1.23	.70	.10	.04	.19	.04			.03	.11
REAL ESTATE, RENTING AND BUSINESS ACTIVITIES	2.92	.55	.53	1.30	.12	.21		.12	.02	.07
PUBLIC ADMINISTRATION AND DEFENCE COMPULSORY SOCIAL SECURITY	4.72	.53	.32	.78	.72	.97	.11	.25	.36	.69
EDUCATION	2.74	.17	.56	1.39	.14	.07	.02	.02	.03	.33
HEALTH AND SOCIAL WORK	1.86	.10	.31	1.10	.11	.03		.04	.03	.14
OTHER COMMUNITY, SOCIAL AND PERSONAL SERVICE ACTIVITIES	5.43	.38	.80	.49	.03	1.56		.48	.19	1.50
ACTIVITIES OF PRIVATE HOUSEHOLDS AS EMPLOYERS AND UNDIFFERENTIATED PRODUCTION	.14		.02		.02	.03		.03		.05
EXTRATERRITORIAL ORGANIZATIONS AND BODIES	.06	.02		.02		.01				
FEMALE	100.00	5.73	5.94	21.18	.64	3.87	10.92	31.90	.23	19.60
AGRICULTURE, HUNTING AND FORESTRY	14.65						10.77	.09		3.79
FISHING										
MINING AND QUARRYING	.06						.06			
MANUFACTURING	32.47	.02	.11	.04	.10			31.27	.16	.76
ELECTRICITY, GAS AND WATER SUPPLY	.17			.05	.11					
CONSTRUCTION	.21							.08		.13
WHOLESALE AND RETAIL TRADE,REPAIR OF MOTOR VEHICLES, MOTORCYCLES AND PERSONAL AND HOUSEHOLD GOODS	6.95	3.64		.16	.11	.63	.02	.36		2.03
HOTELS AND RESTAURANTS	.10	.02				.07				
TRANSPORT, STORAGE AND COMMUNICATION	1.24	.40		.08	.20	.26				.31
FINANCIAL INTERMEDIATION	.20			.20						
REAL ESTATE, RENTING AND BUSINESS ACTIVITIES	.34	.09	.22	.02		.02				
PUBLIC ADMINISTRATION AND DEFENCE COMPULSORY SOCIAL SECURITY	1.79	.42		.36	.02	.29		.05		.66
EDUCATION	21.27	.65	3.57	16.12	.03	.11	.08		.06	.64
HEALTH AND SOCIAL WORK	5.25	.26	.82	3.93	.06					.19
OTHER COMMUNITY, SOCIAL AND PERSONAL SERVICE ACTIVITIES	14.75	.24	1.17	.21		2.49		.05		10.59
ACTIVITIES OF PRIVATE HOUSEHOLDS AS EMPLOYERS AND UNDIFFERENTIATED PRODUCTION	.50									.50
EXTRATERRITORIAL ORGANIZATIONS AND BODIES	.04		.04							

TABLE-19: PERCENTAGE DISTRIBUTION OF EMPLOYED PERSONS 10 YEARS OF AGE AND OVER BY MAJOR INDUSTRY DIVISIONS, OCCUPATION GROUPS AND SEX

MAJOR INDUSTRY DIVISION	MAJOR OCCUPATION GROUPS									
	TOTAL	LEGISLATORS, SENIOR OFFICIALS & MANAGERS	PROFESSIONALS	TECHNICIANS AND ASSOCIATE PROFESSIONALS	CLERKS	SERVICE WORKERS & SHOP & MARKET SALE WORKERS	SKILLED AGRICULTURAL AND FISHERY WORKERS	CRAFT & RELATED TRADE WORKERS	PLANT & MACHINE OPERATORS AND ASSEMBLERS	ELEMENTARY (UNSKILLED) OCCUPATIONS
1	2	3	4	5	6	7	8	9	10	11

SINDH

BOTH SEXES	100.00	13.26	2.24	5.96	1.98	6.21	36.04	11.22	4.25	18.84
AGRICULTURE, HUNTING AND FORESTRY	43.95	.08		.13	.01	.01	35.65	.02	.24	7.80
FISHING	.68	.01					.23			.44
MINING AND QUARRYING	.03	.01						.01		
MANUFACTURING	13.14	1.26	.28	.44	.50	.21		7.75	1.12	1.57
ELECTRICITY, GAS AND WATER SUPPLY	1.04	.09	.10	.15	.19	.06	.06	.15	.12	.13
CONSTRUCTION	4.35	.22	.03	.03	.02		.01	.94	.02	3.09
WHOLESALE AND RETAIL TRADE, REPAIR OF MOTOR VEHICLES, MOTORCYCLES AND PERSONAL AND HOUSEHOLD GOODS	15.82	9.39	.01	.12	.03	2.76		1.89	.03	1.59
HOTELS AND RESTAURANTS	1.52	.61		.01		.77		.02	.01	.10
TRANSPORT, STORAGE AND COMMUNICATION	5.41	.34	.10	.26	.14	.37		.13	2.33	1.74
FINANCIAL INTERMEDIATION	.94	.45	.02	.10	.19	.03			.01	.13
REAL ESTATE, RENTING AND BUSINESS ACTIVITIES	.91	.16	.12	.41	.05	.08		.02	.01	.06
PUBLIC ADMINISTRATION AND DEFENCE COMPULSORY SOCIAL SECURITY	3.62	.35	.19	.44	.65	1.08	.05	.09	.15	.62
EDUCATION	4.26	.11	.45	3.03	.13	.02	.01	.01	.03	.47
HEALTH AND SOCIAL WORK	1.57	.06	.41	.76	.07	.02		.03	.04	.17
OTHER COMMUNITY, SOCIAL AND PERSONAL SERVICE ACTIVITIES	2.75	.11	.52	.08	.01	.79	.02	.16	.13	.92
ACTIVITIES OF PRIVATE HOUSEHOLDS AS EMPLOYERS AND UNDIFFERENTIATED PRODUCTION	.02		.01			.01				.01
EXTRATERRITORIAL ORGANIZATIONS AND BODIES	.01	.01								

**TABLE-19: PERCENTAGE DISTRIBUTION OF EMPLOYED PERSONS 10 YEARS OF AGE
AND OVER BY MAJOR INDUSTRY DIVISIONS, OCCUPATION
GROUPS AND SEX**

MAJOR INDUSTRY DIVISION	MAJOR OCCUPATION GROUPS									
	TOTAL	LEGISL- ATORS, SENIOR OFFIC- IALS & MANA- GERS	PROFES- SIONALS	TECHNI- CIANS AND ASSOCI- ATE PROFES- SIONALS	CLERKS	SEVICE WORKERS & SHOP & MARK- ET SALE WORKERS	SKILLED AGRICU- LTURAL AND FISHERY WORKERS	CRAFT & RELATED TRADE WORKERS	PLANT & MACHINE OPERAT- OR AND ASSEMB- LERS	ELEMEN- TARY (UNSKI- LLED) OCCUPA- TIONS
1	2	3	4	5	6	7	8	9	10	11

SINDH

MALE	100.00	15.34	2.27	5.85	2.28	7.22	31.07	12.29	4.98	18.70
AGRICULTURE, HUNTING AND FORESTRY	37.49	.09		.15		.01	30.62	.01	.29	6.31
FISHING	.80	.01					.27			.52
MINING AND QUARRYING	.03	.01			.01			.01		
MANUFACTURING	14.51	1.46	.33	.50	.59	.25		8.28	1.30	1.80
ELECTRICITY, GAS AND WATER SUPPLY	1.21	.09	.10	.18	.23	.07	.07	.17	.15	.15
CONSTRUCTION	5.04	.26	.03	.03	.02		.01	1.08	.02	3.58
WHOLESALE AND RETAIL TRADE,REPAIR OF MOTOR VEHICLES, MOTORCYCLES AND PERSONAL AND HOUSEHOLD GOODS	18.40	10.90	.01	.14	.03	3.22		2.21	.03	1.85
HOTELS AND RESTAURANTS	1.76	.70		.01		.90		.03	.01	.11
TRANSPORT, STORAGE AND COMMUNICATION	6.31	.40	.10	.28	.16	.43		.16	2.74	2.04
FINANCIAL INTERMEDIATION	1.09	.52	.03	.11	.22	.04			.01	.16
REAL ESTATE, RENTING AND BUSINESS ACTIVITIES	1.06	.17	.14	.48	.05	.10		.02	.01	.07
PUBLIC ADMINISTRATION AND DEFENCE	4.17	.41	.21	.51	.75	1.26	.06	.10	.18	.69
COMPULSORY SOCIAL SECURITY										
EDUCATION	3.83	.13	.37	2.62	.13	.02	.02	.01	.04	.49
HEALTH AND SOCIAL WORK	1.49	.06	.34	.72	.09	.02		.03	.04	.18
OTHER COMMUNITY, SOCIAL AND PERSONAL SERVICE ACTIVITIES	2.79	.13	.58	.10	.01	.88	.03	.17	.15	.74
ACTIVITIES OF PRIVATE HOUSEHOLDS AS EMPLOYERS AND UNDIFFERENTIATED PRODUCTON	.02		.01							.01
EXTRATERRITORIAL ORGANIZATIONS AND BODIES	.01	.01								
FEMALE	100.00	1.42	2.07	6.58	.24	.54	64.22	5.17	.13	19.64
AGRICULTURE, HUNTING AND FORESTRY	80.62	.03			.05		64.22	.10		16.22
FISHING										
MINING AND QUARRYING										
MANUFACTURING	5.33	.10	.01	.06				4.76	.13	.26
ELECTRICITY, GAS AND WATER SUPPLY	.12	.05	.07							
CONSTRUCTION	.48	.02						.14		.32
WHOLESALE AND RETAIL TRADE,REPAIR OF MOTOR VEHICLES, MOTORCYCLES AND PERSONAL AND HOUSEHOLD GOODS	1.17	.83				.10		.10		.14
HOTELS AND RESTAURANTS	.14	.10				.04				
TRANSPORT, STORAGE AND COMMUNICATION	.27		.08	.17						.02
FINANCIAL INTERMEDIATION	.07	.07								
REAL ESTATE, RENTING AND BUSINESS ACTIVITIES	.10	.07	.01		.01					
PUBLIC ADMINISTRATION AND DEFENCE	.48	.04	.07		.08	.05				.24
COMPULSORY SOCIAL SECURITY										
EDUCATION	6.66	.03	.87	5.33	.10					.32
HEALTH AND SOCIAL WORK	2.01	.06	.77	1.02						.15
OTHER COMMUNITY, SOCIAL AND PERSONAL SERVICE ACTIVITIES	2.51	.19				.30		.06		1.95
ACTIVITIES OF PRIVATE HOUSEHOLDS AS EMPLOYERS AND UNDIFFERENTIATED PRODUCTON	.05					.05				
EXTRATERRITORIAL ORGANIZATIONS AND BODIES										

**TABLE-19: PERCENTAGE DISTRIBUTION OF EMPLOYED PERSONS 10 YEARS OF AGE
AND OVER BY MAJOR INDUSTRY DIVISIONS, OCCUPATION
GROUPS AND SEX**

MAJOR INDUSTRY DIVISION	MAJOR OCCUPATION GROUPS									
	TOTAL	LEGISL- ATORS, SENIOR OFFIC- IALS & MANA- GERS	PROFES- SIONALS	TECHNI- CIANS AND ASSOCI- ATE PROFES- SIONALS	CLERKS	SEVICE WORKERS & SHOP & MARK- ET SALE WORKERS	SKILLED AGRICU- LTURAL AND FISHERY WORKERS	CRAFT & RELATED TRADE WORKERS	PLANT & MACHINE OPERAT- OR AND ASSEMB- LERS	ELEMEN- TARY (UNSKI- LLED) OCCUPA- TIONS
1	2	3	4	5	6	7	8	9	10	11

SINDH RURAL

BOTH SEXES	100.00	5.49	.69	3.86	.61	3.24	59.67	3.96	2.19	20.29
AGRICULTURE, HUNTING AND FORESTRY	72.68	.11		.20	.02	.02	59.22	.04	.34	12.75
FISHING	.99	.01	.01				.23			.74
MINING AND QUARRYING	.02			.01	.01					
MANUFACTURING	3.94	.13		.13	.11	.09	.01	2.84	.08	.56
ELECTRICITY, GAS AND WATER SUPPLY	.49	.01	.02	.02	.05	.07	.08	.09	.05	.09
CONSTRUCTION	3.54	.01	.01	.02	.01		.01	.52	.01	2.96
WHOLESALE AND RETAIL TRADE, REPAIR OF MOTOR VEHICLES, MOTORCYCLES AND PERSONAL AND HOUSEHOLD GOODS	6.42	4.62		.02		.79		.29		.70
HOTELS AND RESTAURANTS	1.00	.46				.52		.01		.02
TRANSPORT, STORAGE AND COMMUNICATION	3.31	.03	.01	.05		.22	.01	.01	1.59	1.39
FINANCIAL INTERMEDIATION	.06			.01	.04				.01	
REAL ESTATE, RENTING AND BUSINESS ACTIVITIES	.09			.05		.01				.01
PUBLIC ADMINISTRATION AND DEFENCE COMPULSORY SOCIAL SECURITY	1.97	.05	.06	.16	.29	.94	.07	.02	.07	.31
EDUCATION	3.35	.05	.13	2.66	.05	.04	.02			.40
HEALTH AND SOCIAL WORK	.76		.08	.53	.03	.01		.01	.02	.09
OTHER COMMUNITY, SOCIAL AND PERSONAL SERVICE ACTIVITIES	1.38	.01	.38	.01		.54	.02	.13	.01	.28
ACTIVITIES OF PRIVATE HOUSEHOLDS AS EMPLOYERS AND UNDIFFERENTIATED PRODUCTON										
EXTRATERRITORIAL ORGANIZATIONS AND BODIES										

**TABLE-19: PERCENTAGE DISTRIBUTION OF EMPLOYED PERSONS 10 YEARS OF AGE
AND OVER BY MAJOR INDUSTRY DIVISIONS, OCCUPATION
GROUPS AND SEX**

MAJOR INDUSTRY DIVISION	MAJOR OCCUPATION GROUPS									
	TOTAL	LEGISL- ATORS, SENIOR OFFIC- IALS & MANA- GERS	PROFES- SIONALS	TECHNI- CIANS AND ASSOCI- ATE PROFES- SIONALS	CLERKS	SEVICE WORKERS & SHOP & MARK- ET SALE WORKERS	SKILLED AGRICU- LTURAL AND FISHERY WORKERS	CRAFT & RELATED TRADE WORKERS	PLANT & MACHINE OPERAT- OR AND ASSEMB- LERS	ELEMEN- TARY (UNSKI- LLED) OCCUPA- TIONS
1	2	3	4	5	6	7	8	9	10	11

SINDH RURAL

MALE	100.00	6.91	.83	4.48	.76	4.04	55.21	4.42	2.78	20.56
AGRICULTURE, HUNTING AND FORESTRY	66.64	.13		.25	.01	.02	54.64	.01	.43	11.15
FISHING	1.26	.01	.01				.30			.94
MINING AND QUARRYING	.02			.01	.01					
MANUFACTURING	4.43	.17		.16	.14	.11	.01	3.08	.10	.67
ELECTRICITY, GAS AND WATER SUPPLY	.63	.01	.03	.03	.06	.08	.11	.12	.06	.12
CONSTRUCTION	4.42	.01	.01	.02	.02		.01	.62	.02	3.72
WHOLESALE AND RETAIL TRADE,REPAIR OF MOTOR VEHICLES, MOTORCYCLES AND PERSONAL AND HOUSEHOLD GOODS	8.09	5.83		.02		1.00		.37		.87
HOTELS AND RESTAURANTS	1.25	.57				.65		.01		.02
TRANSPORT, STORAGE AND COMMUNICATION	4.19	.04	.01	.06	.01	.27	.01	.02	2.02	1.75
FINANCIAL INTERMEDIATION	.08			.01	.05				.02	
REAL ESTATE, RENTING AND BUSINESS ACTIVITIES	.11			.06		.02			.01	.02
PUBLIC ADMINISTRATION AND DEFENCE	2.49	.06	.07	.21	.37	1.18	.09	.02	.09	.39
COMPULSORY SOCIAL SECURITY										
EDUCATION	3.97	.06	.16	3.11	.06	.05	.03			.49
HEALTH AND SOCIAL WORK	.81		.10	.52	.04	.01		.01	.02	.11
OTHER COMMUNITY, SOCIAL AND PERSONAL SERVICE ACTIVITIES	1.62	.01	.44	.01		.62	.02	.17	.01	.32
ACTIVITIES OF PRIVATE HOUSEHOLDS AS EMPLOYERS AND UNDIFFERENTIATED PRODUCTON										
EXTRATERRITORIAL ORGANIZATIONS AND BODIES										
FEMALE	100.00	.21	.16	1.54	.06	.28	76.22	2.26		19.27
AGRICULTURE, HUNTING AND FORESTRY	95.15	.04			.06		76.22	.13		18.71
FISHING										
MINING AND QUARRYING										
MANUFACTURING	2.14							1.98		.16
ELECTRICITY, GAS AND WATER SUPPLY										
CONSTRUCTION	.29							.16		.13
WHOLESALE AND RETAIL TRADE,REPAIR OF MOTOR VEHICLES, MOTORCYCLES AND PERSONAL AND HOUSEHOLD GOODS	.19	.13								.06
HOTELS AND RESTAURANTS	.08	.04				.04				
TRANSPORT, STORAGE AND COMMUNICATION	.03									.03
FINANCIAL INTERMEDIATION										
REAL ESTATE, RENTING AND BUSINESS ACTIVITIES										
PUBLIC ADMINISTRATION AND DEFENCE	.03						.03			
COMPULSORY SOCIAL SECURITY										
EDUCATION	1.05		.03	.98						.04
HEALTH AND SOCIAL WORK	.56			.56						
OTHER COMMUNITY, SOCIAL AND PERSONAL SERVICE ACTIVITIES	.49		.14			.21				.14
ACTIVITIES OF PRIVATE HOUSEHOLDS AS EMPLOYERS AND UNDIFFERENTIATED PRODUCTON										
EXTRATERRITORIAL ORGANIZATIONS AND BODIES										

**TABLE-19: PERCENTAGE DISTRIBUTION OF EMPLOYED PERSONS 10 YEARS OF AGE
AND OVER BY MAJOR INDUSTRY DIVISIONS, OCCUPATION
GROUPS AND SEX**

MAJOR INDUSTRY DIVISION	MAJOR OCCUPATION GROUPS									
	TOTAL	LEGISL- ATORS, SENIOR OFFIC- IALS & MANA- GERS	PROFES- SIONALS	TECHNI- CIANS AND ASSOCI- ATE PROFES- SIONALS	CLERKS	SEVICE WORKERS & SHOP & MARK- ET SALE WORKERS	SKILLED AGRICU- LTURAL AND FISHERY WORKERS	CRAFT & RELATED TRADE WORKERS	PLANT & MACHINE OPERAT- OR AND ASSEMB- LERS	ELEMEN- TARY (UNSKI- LLED) OCCUPA- TIONALS
1	2	3	4	5	6	7	8	9	10	11

SINDH URBAN

BOTH SEXES	100.00	24.07	4.40	8.89	3.87	10.35	3.15	21.32	7.12	16.82
AGRICULTURE, HUNTING AND FORESTRY	3.94	.05		.04			2.84		.11	.90
FISHING	.24						.22			.02
MINING AND QUARRYING	.04	.02						.01		
MANUFACTURING	25.94	2.82	.68	.86	1.05	.38		14.59	2.58	2.97
ELECTRICITY, GAS AND WATER SUPPLY	1.81	.19	.20	.33	.39	.05	.02	.22	.23	.18
CONSTRUCTION	5.48	.52	.06	.05	.03			1.53	.02	3.28
WHOLESALE AND RETAIL TRADE, REPAIR OF MOTOR VEHICLES, MOTORCYCLES AND PERSONAL AND HOUSEHOLD GOODS	28.90	16.02	.02	.27	.06	5.49		4.13	.06	2.85
HOTELS AND RESTAURANTS	2.23	.82		.02		1.12		.05	.02	.21
TRANSPORT, STORAGE AND COMMUNICATION	8.33	.76	.22	.56	.32	.58		.29	3.36	2.23
FINANCIAL INTERMEDIATION	2.16	1.08	.05	.22	.40	.08			.01	.32
REAL ESTATE, RENTING AND BUSINESS ACTIVITIES	2.06	.38	.29	.91	.10	.18		.05	.02	.13
PUBLIC ADMINISTRATION AND DEFENCE COMPULSORY SOCIAL SECURITY	5.92	.77	.38	.81	1.15	1.28	.03	.19	.26	1.06
EDUCATION	5.52	.20	.89	3.54	.24			.01	.08	.56
HEALTH AND SOCIAL WORK	2.70	.15	.87	1.09	.14	.03		.06	.06	.30
OTHER COMMUNITY, SOCIAL AND PERSONAL SERVICE ACTIVITIES	4.65	.26	.72	.18	.01	1.15	.03	.19	.30	1.82
ACTIVITIES OF PRIVATE HOUSEHOLDS AS EMPLOYERS AND UNDIFFERENTIATED PRODUCTON	.05		.02			.02				.02
EXTRATERRITORIAL ORGANIZATIONS AND BODIES	.02	.02								

**TABLE-19: PERCENTAGE DISTRIBUTION OF EMPLOYED PERSONS 10 YEARS OF AGE
AND OVER BY MAJOR INDUSTRY DIVISIONS, OCCUPATION
GROUPS AND SEX**

MAJOR INDUSTRY DIVISION	MAJOR OCCUPATION GROUPS									
	TOTAL	LEGISL- ATORS, SENIOR OFFIC- IALS & MANA- GERS	PROFES- SIONALS	TECHNI- CIANS AND ASSOCI- ATE PROFES- SIONALS	CLERKS	SEVICE WORKERS & SHOP & MARK- ET SALE WORKERS	SKILLED AGRICU- LTURAL AND FISHERY WORKERS	CRAFT & RELATED TRADE WORKERS	PLANT & MACHINE OPERAT- OR AND ASSEMB- LERS	ELEMEN- TARY (UNSKI- LLED) OCCUPA- TIONS
1	2	3	4	5	6	7	8	9	10	11

SINDH URBAN

MALE	100.00	25.23	3.96	7.46	4.06	10.94	2.78	21.50	7.55	16.52
AGRICULTURE, HUNTING AND FORESTRY	3.32	.06		.04			2.45		.12	.65
FISHING	.26						.23			.02
MINING AND QUARRYING	.04	.02						.02		
MANUFACTURING	26.33	2.98	.72	.90	1.12	.41		14.39	2.70	3.12
ELECTRICITY, GAS AND WATER SUPPLY	1.89	.19	.19	.35	.42	.05	.03	.24	.24	.19
CONSTRUCTION	5.76	.55	.06	.05	.03			1.63	.02	3.42
WHOLESALE AND RETAIL TRADE,REPAIR OF MOTOR VEHICLES, MOTORCYCLES AND PERSONAL AND HOUSEHOLD GOODS	30.48	16.83	.03	.29	.07	5.83		4.37	.06	3.01
HOTELS AND RESTAURANTS	2.35	.85		.03		1.19		.05	.02	.23
TRANSPORT, STORAGE AND COMMUNICATION	8.80	.81	.21	.53	.34	.62		.31	3.59	2.38
FINANCIAL INTERMEDIATION	2.27	1.12	.06	.24	.43	.08			.01	.34
REAL ESTATE, RENTING AND BUSINESS ACTIVITIES	2.17	.37	.30	.97	.11	.19		.05	.03	.14
PUBLIC ADMINISTRATION AND DEFENCE	6.15	.81	.38	.87	1.19	1.35	.03	.20	.28	1.04
COMPULSORY SOCIAL SECURITY										
EDUCATION	3.68	.20	.62	2.05	.21			.01	.09	.49
HEALTH AND SOCIAL WORK	2.29	.14	.64	.95	.14	.04		.06	.07	.26
OTHER COMMUNITY, SOCIAL AND PERSONAL SERVICE ACTIVITIES	4.16	.27	.74	.19	.01	1.18	.04	.18	.32	1.24
ACTIVITIES OF PRIVATE HOUSEHOLDS AS EMPLOYERS AND UNDIFFERENTIATED PRODUCTION	.04		.02							.02
EXTRATERRITORIAL ORGANIZATIONS AND BODIES	.03	.03								
FEMALE	100.00	7.03	10.89	29.98	1.09	1.74	8.54	18.66	.73	21.33
AGRICULTURE, HUNTING AND FORESTRY	13.20						8.54			4.66
FISHING										
MINING AND QUARRYING										
MANUFACTURING	20.13	.59	.06	.36				17.67	.73	.72
ELECTRICITY, GAS AND WATER SUPPLY	.67	.28	.37							.03
CONSTRUCTION	1.36	.09						.06		1.21
WHOLESALE AND RETAIL TRADE,REPAIR OF MOTOR VEHICLES, MOTORCYCLES AND PERSONAL AND HOUSEHOLD GOODS	5.72	4.11				.54		.57		.50
HOTELS AND RESTAURANTS	.42	.36				.06				
TRANSPORT, STORAGE AND COMMUNICATION	1.39		.45	.94						
FINANCIAL INTERMEDIATION	.41	.41								
REAL ESTATE, RENTING AND BUSINESS ACTIVITIES	.55	.42	.07		.07					
PUBLIC ADMINISTRATION AND DEFENCE	2.57	.25	.37		.43	.16				1.35
COMPULSORY SOCIAL SECURITY										
EDUCATION	32.70	.16	4.80	25.51	.59					1.64
HEALTH AND SOCIAL WORK	8.75	.37	4.35	3.17						.86
OTHER COMMUNITY, SOCIAL AND PERSONAL SERVICE ACTIVITIES	11.87		.43			.72		.36		10.37
ACTIVITIES OF PRIVATE HOUSEHOLDS AS EMPLOYERS AND UNDIFFERENTIATED PRODUCTION	.27					.27				
EXTRATERRITORIAL ORGANIZATIONS AND BODIES										

**TABLE-19: PERCENTAGE DISTRIBUTION OF EMPLOYED PERSONS 10 YEARS OF AGE
AND OVER BY MAJOR INDUSTRY DIVISIONS, OCCUPATION
GROUPS AND SEX**

MAJOR INDUSTRY DIVISION	MAJOR OCCUPATION GROUPS									
	TOTAL	LEGISL- ATORS, SENIOR OFFIC- IALS & MANA- GERS	PROFES- SIONALS	TECHNI- CIANS AND ASSOCI- ATE PROFES- SIONALS	CLERKS	SEVICE WORKERS & SHOP & MARK- ET SALE WORKERS	SKILLED AGRICU- LTURAL AND FISHERY WORKERS	CRAFT & RELATED TRADE WORKERS	PLANT & MACHINE OPERAT- OR AND ASSEMB- LERS	ELEMEN- TARY (UNSKI- LLED) OCCUPA- TIONALS
1	2	3	4	5	6	7	8	9	10	11

KHYBER PK

BOTH SEXES	100.00	11.69	1.80	6.52	.96	4.37	36.15	14.50	5.77	18.23
AGRICULTURE, HUNTING AND FORESTRY	41.01	.01		.01		.02	35.80	.02	.21	4.95
FISHING	.01			.01						
MINING AND QUARRYING	.17	.01						.06	.02	.09
MANUFACTURING	9.75	.29	.02	.16	.04	.08	.01	8.16	.16	.84
ELECTRICITY, GAS AND WATER SUPPLY	.78	.04	.06	.05	.09	.08	.03	.23	.09	.12
CONSTRUCTION	10.76	.33	.03	.02	.03			3.34	.13	6.87
WHOLESALE AND RETAIL TRADE,REPAIR OF MOTOR VEHICLES, MOTORCYCLES AND PERSONAL AND HOUSEHOLD GOODS	14.71	9.79		.31		1.69	.02	2.06	.02	.81
HOTELS AND RESTAURANTS	.70	.30	.01	.01		.34		.02		.02
TRANSPORT, STORAGE AND COMMUNICATION	7.07	.14	.01	.11	.10	.55	.03	.19	4.58	1.37
FINANCIAL INTERMEDIATION	.23	.11		.03	.01					.07
REAL ESTATE, RENTING AND BUSINESS ACTIVITIES	.99	.14	.13	.51	.03	.02		.01	.05	.09
PUBLIC ADMINISTRATION AND DEFENCE COMPULSORY SOCIAL SECURITY	3.61	.23	.15	.29	.56	.78	.22	.18	.34	.87
EDUCATION	6.01	.13	.56	4.12	.08	.04	.03	.02	.05	.99
HEALTH AND SOCIAL WORK	1.34	.08	.13	.81		.02	.01	.03	.08	.19
OTHER COMMUNITY, SOCIAL AND PERSONAL SERVICE ACTIVITIES	2.74	.08	.71	.08	.01	.73	.02	.17	.05	.89
ACTIVITIES OF PRIVATE HOUSEHOLDS AS EMPLOYERS AND UNDIFFERENTIATED PRODUCTON	.06					.01				.05
EXTRATERRITORIAL ORGANIZATIONS AND BODIES	.05	.02			.01	.01			.01	.01

**TABLE-19: PERCENTAGE DISTRIBUTION OF EMPLOYED PERSONS 10 YEARS OF AGE
AND OVER BY MAJOR INDUSTRY DIVISIONS, OCCUPATION
GROUPS AND SEX**

MAJOR INDUSTRY DIVISION	MAJOR OCCUPATION GROUPS									
	TOTAL	LEGISL- ATORS, SENIOR OFFIC- IALS & MANA- GERS	PROFES- SIONALS	TECHNI- CIANS AND ASSOCI- ATE PROFES- SIONALS	CLERKS	SEVICE WORKERS & SHOP & MARK- ET SALE WORKERS	SKILLED AGRICU- LTURAL AND FISHERY WORKERS	CRAFT & RELATED TRADE WORKERS	PLANT & MACHINE OPERAT- OR AND ASSEMB- LERS	ELEMEN- TARY (UNSKI- LLED) OCCUPA- TIONS
1	2	3	4	5	6	7	8	9	10	11

KHYBER PK

MALE	100.00	13.97	1.92	6.06	1.16	5.22	29.41	15.09	6.96	20.21
AGRICULTURE, HUNTING AND FORESTRY	33.94	.01		.01		.03	28.99	.02	.25	4.63
FISHING										
MINING AND QUARRYING	.21	.01						.07	.02	.11
MANUFACTURING	9.38	.36	.02	.18	.05	.10	.01	7.46	.19	1.00
ELECTRICITY, GAS AND WATER SUPPLY	.94	.05	.07	.07	.11	.10	.03	.28	.10	.14
CONSTRUCTION	13.01	.40	.03	.03	.04			4.04	.16	8.31
WHOLESALE AND RETAIL TRADE,REPAIR OF MOTOR VEHICLES, MOTORCYCLES AND PERSONAL AND HOUSEHOLD GOODS	17.66	11.76		.38		2.03	.02	2.50	.02	.95
HOTELS AND RESTAURANTS	.85	.36	.01	.01	.01	.41		.03		.03
TRANSPORT, STORAGE AND COMMUNICATION	8.47	.15	.01	.13	.12	.66	.02	.22	5.51	1.65
FINANCIAL INTERMEDIATION	.27	.12		.04	.01					.09
REAL ESTATE, RENTING AND BUSINESS ACTIVITIES	1.20	.17	.16	.62	.04	.02		.02	.06	.11
PUBLIC ADMINISTRATION AND DEFENCE	4.31	.28	.18	.32	.68	.91	.26	.22	.41	1.05
COMPULSORY SOCIAL SECURITY										
EDUCATION	5.49	.14	.48	3.47	.09	.04	.03	.02	.06	1.15
HEALTH AND SOCIAL WORK	1.28	.07	.12	.71		.03	.01	.04	.09	.22
OTHER COMMUNITY, SOCIAL AND PERSONAL SERVICE ACTIVITIES	2.86	.09	.84	.08	.01	.87	.03	.17	.06	.72
ACTIVITIES OF PRIVATE HOUSEHOLDS AS EMPLOYERS AND UNDIFFERENTIATED PRODUCTION	.06					.01				.05
EXTRATERRITORIAL ORGANIZATIONS AND BODIES	.07	.02			.01	.01			.01	.01
FEMALE	100.00	1.08	1.24	8.69	.01	.38	67.50	11.75	.27	9.06
AGRICULTURE, HUNTING AND FORESTRY	73.88	.03					67.42			6.43
FISHING	.04			.04						
MINING AND QUARRYING										
MANUFACTURING	11.49			.05				11.38		.06
ELECTRICITY, GAS AND WATER SUPPLY										
CONSTRUCTION	.29							.10		.18
WHOLESALE AND RETAIL TRADE,REPAIR OF MOTOR VEHICLES, MOTORCYCLES AND PERSONAL AND HOUSEHOLD GOODS	.98	.65				.09		.05		.19
HOTELS AND RESTAURANTS	.01	.01								
TRANSPORT, STORAGE AND COMMUNICATION	.59	.10				.04	.09	.05	.25	.06
FINANCIAL INTERMEDIATION	.07	.07								
REAL ESTATE, RENTING AND BUSINESS ACTIVITIES										
PUBLIC ADMINISTRATION AND DEFENCE	.38	.02	.01	.12		.17				.07
COMPULSORY SOCIAL SECURITY										
EDUCATION	8.40	.07	.92	7.12	.01	.02				.24
HEALTH AND SOCIAL WORK	1.62	.13	.16	1.27					.02	.04
OTHER COMMUNITY, SOCIAL AND PERSONAL SERVICE ACTIVITIES	2.18		.15	.08		.06		.16		1.72
ACTIVITIES OF PRIVATE HOUSEHOLDS AS EMPLOYERS AND UNDIFFERENTIATED PRODUCTION	.08									.08
EXTRATERRITORIAL ORGANIZATIONS AND BODIES										

**TABLE-19: PERCENTAGE DISTRIBUTION OF EMPLOYED PERSONS 10 YEARS OF AGE
AND OVER BY MAJOR INDUSTRY DIVISIONS, OCCUPATION
GROUPS AND SEX**

MAJOR INDUSTRY DIVISION	MAJOR OCCUPATION GROUPS									
	TOTAL	LEGISL- ATORS, SENIOR OFFIC- IALS & MANA- GERS	PROFES- SIONALS	TECHNI- CIANS AND ASSOCI- ATE PROFES- SIONALS	CLERKS	SEVICE WORKERS & SHOP & MARK- ET SALE WORKERS	SKILLED AGRICU- LTURAL AND FISHERY WORKERS	CRAFT & RELATED TRADE WORKERS	PLANT & MACHINE OPERAT- OR AND ASSEMB- LERS	ELEMEN- TARY (UNSKI- LLED) OCCUPA- TIONALS
1	2	3	4	5	6	7	8	9	10	11

KHYBER PK RURAL

BOTH SEXES	100.00	9.63	1.38	5.71	.70	3.78	41.61	13.10	5.70	18.39
AGRICULTURE, HUNTING AND FORESTRY	47.31	.01		.01		.03	41.29	.02	.24	5.71
FISHING	.01			.01						
MINING AND QUARRYING	.20	.01						.07	.02	.10
MANUFACTURING	8.73	.20		.10	.02	.08	.01	7.40	.14	.78
ELECTRICITY, GAS AND WATER SUPPLY	.67		.06	.04	.06	.09	.03	.23	.08	.08
CONSTRUCTION	10.92	.25		.03	.04			3.24	.15	7.22
WHOLESALE AND RETAIL TRADE,REPAIR OF MOTOR VEHICLES, MOTORCYCLES AND PERSONAL AND HOUSEHOLD GOODS	12.13	8.43		.25		1.24	.02	1.67	.02	.50
HOTELS AND RESTAURANTS	.53	.19	.01	.01		.30				.02
TRANSPORT, STORAGE AND COMMUNICATION	6.72	.11		.06	.08	.53	.03	.13	4.56	1.22
FINANCIAL INTERMEDIATION	.09	.03								.06
REAL ESTATE, RENTING AND BUSINESS ACTIVITIES	.67	.08	.08	.36	.03			.01	.05	.06
PUBLIC ADMINISTRATION AND DEFENCE COMPULSORY SOCIAL SECURITY	3.07	.15	.11	.19	.40	.76	.18	.16	.33	.78
EDUCATION	5.69	.08	.41	3.99	.08	.03	.03	.02	.03	1.01
HEALTH AND SOCIAL WORK	1.01	.04	.06	.64		.02	.01	.03	.07	.15
OTHER COMMUNITY, SOCIAL AND PERSONAL SERVICE ACTIVITIES	2.15	.03	.65	.02		.69	.01	.12		.62
ACTIVITIES OF PRIVATE HOUSEHOLDS AS EMPLOYERS AND UNDIFFERENTIATED PRODUCTON	.07					.01				.07
EXTRATERRITORIAL ORGANIZATIONS AND BODIES	.03	.01							.01	.01

**TABLE-19: PERCENTAGE DISTRIBUTION OF EMPLOYED PERSONS 10 YEARS OF AGE
AND OVER BY MAJOR INDUSTRY DIVISIONS, OCCUPATION
GROUPS AND SEX**

MAJOR INDUSTRY DIVISION	MAJOR OCCUPATION GROUPS									
	TOTAL	LEGISL- ATORS, SENIOR OFFIC- IALS & MANA- GERS	PROFES- SIONALS	TECHNI- CIANS AND ASSOCI- ATE PROFES- SIONALS	CLERKS	SEVICE WORKERS & SHOP & MARK- ET SALE WORKERS	SKILLED AGRICU- LTURAL AND FISHERY WORKERS	CRAFT & RELATED TRADE WORKERS	PLANT & MACHINE OPERAT- OR AND ASSEMB- LERS	ELEMEN- TARY (UNSKI- LLED) OCCUPA- TIONS
1	2	3	4	5	6	7	8	9	10	11

KHYBER PK RURAL

MALE	100.00	11.73	1.56	5.50	.87	4.65	34.36	13.62	7.01	20.70
AGRICULTURE, HUNTING AND FORESTRY	39.75	.01		.02		.04	33.98	.03	.30	5.39
FISHING										
MINING AND QUARRYING	.25	.01						.08	.03	.12
MANUFACTURING	8.24	.25		.12	.02	.10	.01	6.60	.18	.97
ELECTRICITY, GAS AND WATER SUPPLY	.83		.07	.05	.08	.11	.04	.29	.09	.09
CONSTRUCTION	13.48	.31		.03	.05			4.00	.18	8.91
WHOLESALE AND RETAIL TRADE,REPAIR OF MOTOR VEHICLES, MOTORCYCLES AND PERSONAL AND HOUSEHOLD GOODS	14.83	10.31		.31		1.52	.02	2.05	.02	.59
HOTELS AND RESTAURANTS	.66	.23	.01	.01		.37				.03
TRANSPORT, STORAGE AND COMMUNICATION	8.21	.11		.08	.10	.65	.01	.16	5.60	1.50
FINANCIAL INTERMEDIATION	.11	.04								.07
REAL ESTATE, RENTING AND BUSINESS ACTIVITIES	.84	.10	.10	.45	.03			.01	.06	.08
PUBLIC ADMINISTRATION AND DEFENCE	3.76	.19	.14	.21	.49	.93	.23	.19	.41	.97
COMPULSORY SOCIAL SECURITY										
EDUCATION	5.57	.09	.38	3.64	.10	.03	.04	.03	.04	1.22
HEALTH AND SOCIAL WORK	.98	.03	.06	.56		.02	.01	.03	.09	.17
OTHER COMMUNITY, SOCIAL AND PERSONAL SERVICE ACTIVITIES	2.38	.04	.79	.02		.86	.02	.15		.50
ACTIVITIES OF PRIVATE HOUSEHOLDS AS EMPLOYERS AND UNDIFFERENTIATED PRODUCTION	.07					.01				.06
EXTRATERRITORIAL ORGANIZATIONS AND BODIES	.04	.01							.01	.02
FEMALE	100.00	.87	.66	6.57		.15	71.82	10.93	.23	8.77
AGRICULTURE, HUNTING AND FORESTRY	78.78	.04					71.72			7.02
FISHING	.05			.05						
MINING AND QUARRYING										
MANUFACTURING	10.77							10.77		
ELECTRICITY, GAS AND WATER SUPPLY										
CONSTRUCTION	.28							.10		.18
WHOLESALE AND RETAIL TRADE,REPAIR OF MOTOR VEHICLES, MOTORCYCLES AND PERSONAL AND HOUSEHOLD GOODS	.87	.61				.06		.06		.13
HOTELS AND RESTAURANTS										
TRANSPORT, STORAGE AND COMMUNICATION	.49	.09					.10		.23	.07
FINANCIAL INTERMEDIATION										
REAL ESTATE, RENTING AND BUSINESS ACTIVITIES										
PUBLIC ADMINISTRATION AND DEFENCE	.19			.11		.08				
COMPULSORY SOCIAL SECURITY										
EDUCATION	6.16	.05	.54	5.46						.12
HEALTH AND SOCIAL WORK	1.11	.09	.04	.93						.05
OTHER COMMUNITY, SOCIAL AND PERSONAL SERVICE ACTIVITIES	1.21		.08	.03						1.11
ACTIVITIES OF PRIVATE HOUSEHOLDS AS EMPLOYERS AND UNDIFFERENTIATED PRODUCTION	.08									.08
EXTRATERRITORIAL ORGANIZATIONS AND BODIES										

**TABLE-19: PERCENTAGE DISTRIBUTION OF EMPLOYED PERSONS 10 YEARS OF AGE
AND OVER BY MAJOR INDUSTRY DIVISIONS, OCCUPATION
GROUPS AND SEX**

MAJOR INDUSTRY DIVISION	MAJOR OCCUPATION GROUPS									
	TOTAL	LEGISL- ATORS, SENIOR OFFIC- IALS & MANA- GERS	PROFES- SIONALS	TECHNI- CIANS AND ASSOCI- ATE PROFES- SIONALS	CLERKS	SEVICE WORKERS & SHOP & MARK- ET SALE WORKERS	SKILLED AGRICU- LTURAL AND FISHERY WORKERS	CRAFT & RELATED TRADE WORKERS	PLANT & MACHINE OPERAT- OR AND ASSEMB- LERS	ELEMEN- TARY (UNSKI- LLED) OCCUPA- TIONALS
1	2	3	4	5	6	7	8	9	10	11

KHYBER PK URBAN

BOTH SEXES	100.00	22.29	3.96	10.70	2.29	7.41	8.08	21.71	6.14	17.42
AGRICULTURE, HUNTING AND FORESTRY	8.64						7.57		.05	1.03
FISHING										
MINING AND QUARRYING	.03							.01		.02
MANUFACTURING	15.00	.77	.10	.47	.17	.10		12.02	.24	1.12
ELECTRICITY, GAS AND WATER SUPPLY	1.33	.23	.05	.14	.20	.02		.22	.13	.33
CONSTRUCTION	9.91	.73	.17					3.86	.06	5.09
WHOLESALE AND RETAIL TRADE, REPAIR OF MOTOR VEHICLES, MOTORCYCLES AND PERSONAL AND HOUSEHOLD GOODS	27.97	16.80		.61	.02	3.99		4.10	.02	2.42
HOTELS AND RESTAURANTS	1.60	.88			.03	.53		.15		.02
TRANSPORT, STORAGE AND COMMUNICATION	8.91	.31	.06	.35	.20	.65	.04	.49	4.67	2.15
FINANCIAL INTERMEDIATION	.94	.52	.02	.21	.06	.01				.13
REAL ESTATE, RENTING AND BUSINESS ACTIVITIES	2.60	.43	.38	1.30	.06	.12		.03	.06	.22
PUBLIC ADMINISTRATION AND DEFENCE COMPULSORY SOCIAL SECURITY	6.43	.64	.36	.77	1.38	.86	.39	.32	.37	1.34
EDUCATION	7.66	.39	1.29	4.77	.08	.10	.02		.12	.90
HEALTH AND SOCIAL WORK	3.07	.25	.50	1.71		.06		.06	.11	.38
OTHER COMMUNITY, SOCIAL AND PERSONAL SERVICE ACTIVITIES	5.74	.29	1.03	.37	.03	.91	.06	.44	.32	2.29
ACTIVITIES OF PRIVATE HOUSEHOLDS AS EMPLOYERS AND UNDIFFERENTIATED PRODUCTON										
EXTRATERRITORIAL ORGANIZATIONS AND BODIES	.17	.05		.02	.05	.06				

**TABLE-19: PERCENTAGE DISTRIBUTION OF EMPLOYED PERSONS 10 YEARS OF AGE
AND OVER BY MAJOR INDUSTRY DIVISIONS, OCCUPATION
GROUPS AND SEX**

MAJOR INDUSTRY DIVISION	MAJOR OCCUPATION GROUPS									
	TOTAL	LEGISL- ATORS, SENIOR OFFIC- IALS & MANA- GERS	PROFES- SIONALS	TECHNI- CIANS AND ASSOCI- ATE PROFES- SIONALS	CLERKS	SEVICE WORKERS & SHOP & MARK- ET SALE WORKERS	SKILLED AGRICU- LTURAL AND FISHERY WORKERS	CRAFT & RELATED TRADE WORKERS	PLANT & MACHINE OPERAT- OR AND ASSEMB- LERS	ELEMEN- TARY (UNSKI- LLED) OCCUPA- TIONS
1	2	3	4	5	6	7	8	9	10	11

KHYBER PK URBAN

MALE	100.00	24.21	3.59	8.59	2.50	7.86	6.78	21.82	6.70	17.95
AGRICULTURE, HUNTING AND FORESTRY	7.41						6.22		.05	1.14
FISHING										
MINING AND QUARRYING	.04							.02		.02
MANUFACTURING	14.57	.85	.11	.45	.19	.12		11.42	.27	1.16
ELECTRICITY, GAS AND WATER SUPPLY	1.46	.26	.06	.15	.22	.02		.25	.14	.36
CONSTRUCTION	10.88	.81	.18					4.24	.06	5.59
WHOLESALE AND RETAIL TRADE,REPAIR OF MOTOR VEHICLES, MOTORCYCLES AND PERSONAL AND HOUSEHOLD GOODS	30.58	18.40		.67	.02	4.36		4.51	.02	2.59
HOTELS AND RESTAURANTS	1.75	.96			.03	.58		.17		.02
TRANSPORT, STORAGE AND COMMUNICATION	9.65	.32	.06	.38	.22	.67	.05	.48	5.10	2.36
FINANCIAL INTERMEDIATION	.95	.49	.02	.23	.07	.02				.14
REAL ESTATE, RENTING AND BUSINESS ACTIVITIES	2.86	.47	.42	1.43	.07	.13		.03	.07	.24
PUBLIC ADMINISTRATION AND DEFENCE	6.83	.69	.39	.82	1.53	.84	.43	.35	.41	1.39
COMPULSORY SOCIAL SECURITY										
EDUCATION	5.13	.40	.91	2.70	.07	.08	.02		.13	.83
HEALTH AND SOCIAL WORK	2.65	.21	.41	1.38		.06		.07	.09	.42
OTHER COMMUNITY, SOCIAL AND PERSONAL SERVICE ACTIVITIES	5.04	.31	1.04	.35	.04	.93	.07	.29	.35	1.68
ACTIVITIES OF PRIVATE HOUSEHOLDS AS EMPLOYERS AND UNDIFFERENTIATED PRODUCTION										
EXTRATERRITORIAL ORGANIZATIONS AND BODIES	.19	.05		.02	.05	.06				
FEMALE	100.00	3.29	7.58	31.59	.17	2.94	20.82	20.65	.69	12.27
AGRICULTURE, HUNTING AND FORESTRY	20.82						20.82			
FISHING										
MINING AND QUARRYING										
MANUFACTURING	19.27			.61				17.98		.68
ELECTRICITY, GAS AND WATER SUPPLY										
CONSTRUCTION	.32							.15		.17
WHOLESALE AND RETAIL TRADE,REPAIR OF MOTOR VEHICLES, MOTORCYCLES AND PERSONAL AND HOUSEHOLD GOODS	2.23	1.07				.40				.76
HOTELS AND RESTAURANTS	.10	.10								
TRANSPORT, STORAGE AND COMMUNICATION	1.65	.20				.44		.57	.44	
FINANCIAL INTERMEDIATION	.79	.79								
REAL ESTATE, RENTING AND BUSINESS ACTIVITIES										
PUBLIC ADMINISTRATION AND DEFENCE	2.42	.19	.07	.28		1.07				.80
COMPULSORY SOCIAL SECURITY										
EDUCATION	32.63	.34	5.12	25.14	.17	.29				1.57
HEALTH AND SOCIAL WORK	7.21	.60	1.41	4.95					.25	
OTHER COMMUNITY, SOCIAL AND PERSONAL SERVICE ACTIVITIES	12.58		.98	.61		.74		1.95		8.30
ACTIVITIES OF PRIVATE HOUSEHOLDS AS EMPLOYERS AND UNDIFFERENTIATED PRODUCTION										
EXTRATERRITORIAL ORGANIZATIONS AND BODIES										

**TABLE-19: PERCENTAGE DISTRIBUTION OF EMPLOYED PERSONS 10 YEARS OF AGE
AND OVER BY MAJOR INDUSTRY DIVISIONS, OCCUPATION
GROUPS AND SEX**

MAJOR INDUSTRY DIVISION	MAJOR OCCUPATION GROUPS									
	TOTAL	LEGISLATORS, SENIOR OFFICIALS & MANAGERS	PROFESSIONALS	TECHNICIANS AND ASSOCIATE PROFESSIONALS	CLERKS	SERVICE WORKERS & SHOP & MARKET SALE WORKERS	SKILLED AGRICULTURAL AND FISHERY WORKERS	CRAFT & RELATED TRADE WORKERS	PLANT & MACHINE OPERATORS AND ASSEMBLERS	ELEMENTARY (UNSKILLED) OCCUPATIONS
1	2	3	4	5	6	7	8	9	10	11

BALUCHISTAN

BOTH SEXES	100.00	14.18	1.08	5.49	2.04	4.85	45.68	6.41	4.50	15.77
AGRICULTURE, HUNTING AND FORESTRY	52.01	.02		.03			44.84	.03	.17	6.92
FISHING	.92						.58			.34
MINING AND QUARRYING	.71	.05		.08				.18	.06	.34
MANUFACTURING	4.28	.09	.03	.06	.02	.23		3.60	.05	.21
ELECTRICITY, GAS AND WATER SUPPLY	.97	.07	.03	.08	.26	.01		.15	.20	.16
CONSTRUCTION	5.13	.37		.02	.01		.02	.54	.03	4.14
WHOLESALE AND RETAIL TRADE, REPAIR OF MOTOR VEHICLES, MOTORCYCLES AND PERSONAL AND HOUSEHOLD GOODS	15.20	12.09		.11		.86		1.69		.44
HOTELS AND RESTAURANTS	1.72	.73		.03	.04	.87		.01		.05
TRANSPORT, STORAGE AND COMMUNICATION	5.78	.23	.04	.29	.17	.29		.12	3.66	.97
FINANCIAL INTERMEDIATION	.16	.04			.09	.01				.03
REAL ESTATE, RENTING AND BUSINESS ACTIVITIES	.43	.06	.06	.21		.04		.02		.04
PUBLIC ADMINISTRATION AND DEFENCE COMPULSORY SOCIAL SECURITY	6.32	.32	.15	.60	1.10	2.24	.23	.07	.24	1.36
EDUCATION	4.63	.08	.36	3.55	.23				.02	.38
HEALTH AND SOCIAL WORK	.90	.01	.20	.42	.10	.01			.03	.12
OTHER COMMUNITY, SOCIAL AND PERSONAL SERVICE ACTIVITIES	.75	.02	.20	.01		.23		.03	.03	.23
ACTIVITIES OF PRIVATE HOUSEHOLDS AS EMPLOYERS AND UNDIFFERENTIATED PRODUCTION	.09				.01	.04				.03
EXTRATERRITORIAL ORGANIZATIONS AND BODIES										

**TABLE-19: PERCENTAGE DISTRIBUTION OF EMPLOYED PERSONS 10 YEARS OF AGE
AND OVER BY MAJOR INDUSTRY DIVISIONS, OCCUPATION
GROUPS AND SEX**

MAJOR INDUSTRY DIVISION	MAJOR OCCUPATION GROUPS									
	TOTAL	LEGISL- ATORS, SENIOR OFFIC- IALS & MANA- GERS	PROFES- SIONALS	TECHNI- CIANS AND ASSOCI- ATE PROFES- SIONALS	CLERKS	SEVICE WORKERS & SHOP & MARK- ET SALE WORKERS	SKILLED AGRICU- LTURAL AND FISHERY WORKERS	CRAFT & RELATED TRADE WORKERS	PLANT & MACHINE OPERAT- OR AND ASSEMB- LERS	ELEMEN- TARY (UNSKI- LLED) OCCUPA- TIONS
1	2	3	4	5	6	7	8	9	10	11

BALUCHISTAN

MALE	100.00	15.89	1.12	5.42	2.27	5.44	42.55	6.52	5.02	15.76
AGRICULTURE, HUNTING AND FORESTRY	47.76	.02		.04			41.61	.03	.15	5.91
FISHING	1.04						.65			.39
MINING AND QUARRYING	.79	.06		.09				.19	.07	.38
MANUFACTURING	4.13	.10	.04	.06	.02	.26		3.37	.05	.24
ELECTRICITY, GAS AND WATER SUPPLY	1.09	.08	.03	.09	.29	.02		.17	.23	.18
CONSTRUCTION	5.74	.42		.03	.01		.02	.60	.04	4.62
WHOLESALE AND RETAIL TRADE,REPAIR OF MOTOR VEHICLES, MOTORCYCLES AND PERSONAL AND HOUSEHOLD GOODS	17.03	13.55		.12		.96		1.89		.50
HOTELS AND RESTAURANTS	1.94	.82		.03	.05	.98		.01		.06
TRANSPORT, STORAGE AND COMMUNICATION	6.46	.26	.05	.32	.19	.33		.13	4.12	1.06
FINANCIAL INTERMEDIATION	.18	.04			.10	.01				.04
REAL ESTATE, RENTING AND BUSINESS ACTIVITIES	.46	.07	.06	.21		.05		.02		.05
PUBLIC ADMINISTRATION AND DEFENCE COMPULSORY SOCIAL SECURITY	7.08	.35	.17	.66	1.24	2.52	.26	.08	.27	1.52
EDUCATION	4.53	.09	.38	3.37	.24				.03	.41
HEALTH AND SOCIAL WORK	.85		.16	.39	.11	.01			.03	.14
OTHER COMMUNITY, SOCIAL AND PERSONAL SERVICE ACTIVITIES	.83	.02	.23	.01		.25		.03	.04	.25
ACTIVITIES OF PRIVATE HOUSEHOLDS AS EMPLOYERS AND UNDIFFERENTIATED PRODUCTION EXTRATERRITORIAL ORGANIZATIONS AND BODIES	.10				.01	.05				.04
FEMALE	100.00	.50	.79	6.03	.14	.19	70.61	5.58	.34	15.83
AGRICULTURE, HUNTING AND FORESTRY	85.92						70.61		.34	14.97
FISHING										
MINING AND QUARRYING	.11			.04				.07		
MANUFACTURING	5.47			.04				5.43		
ELECTRICITY, GAS AND WATER SUPPLY										
CONSTRUCTION	.32									.32
WHOLESALE AND RETAIL TRADE,REPAIR OF MOTOR VEHICLES, MOTORCYCLES AND PERSONAL AND HOUSEHOLD GOODS	.60	.39				.13		.08		
HOTELS AND RESTAURANTS										
TRANSPORT, STORAGE AND COMMUNICATION	.33			.03						.30
FINANCIAL INTERMEDIATION	.03	.03								
REAL ESTATE, RENTING AND BUSINESS ACTIVITIES	.19		.04	.14						
PUBLIC ADMINISTRATION AND DEFENCE COMPULSORY SOCIAL SECURITY	.26	.04		.11		.04				.07
EDUCATION	5.43		.16	5.00	.14					.12
HEALTH AND SOCIAL WORK	1.27	.03	.58	.66						
OTHER COMMUNITY, SOCIAL AND PERSONAL SERVICE ACTIVITIES	.06					.02				.05
ACTIVITIES OF PRIVATE HOUSEHOLDS AS EMPLOYERS AND UNDIFFERENTIATED PRODUCTION EXTRATERRITORIAL ORGANIZATIONS AND BODIES										

**TABLE-19: PERCENTAGE DISTRIBUTION OF EMPLOYED PERSONS 10 YEARS OF AGE
AND OVER BY MAJOR INDUSTRY DIVISIONS, OCCUPATION
GROUPS AND SEX**

MAJOR INDUSTRY DIVISION	MAJOR OCCUPATION GROUPS									
	TOTAL	LEGISL- ATORS, SENIOR OFFIC- IALS & MANA- GERS	PROFES- SIONALS	TECHNI- CIANS AND ASSOCI- ATE PROFES- SIONALS	CLERKS	SEVICE WORKERS & SHOP & MARK- ET SALE WORKERS	SKILLED AGRICU- LTURAL AND FISHERY WORKERS	CRAFT & RELATED TRADE WORKERS	PLANT & MACHINE OPERAT- OR AND ASSEMB- LERS	ELEMEN- TARY (UNSKI- LLED) OCCUPA- TIONS
1	2	3	4	5	6	7	8	9	10	11

BALUCHISTAN RURAL

BOTH SEXES	100.00	10.71	.55	3.91	1.19	4.19	54.27	4.45	4.53	16.19
AGRICULTURE, HUNTING AND FORESTRY	62.08	.01		.04			53.37	.03	.20	8.43
FISHING	1.00						.63			.37
MINING AND QUARRYING	.70	.03		.02				.21	.07	.36
MANUFACTURING	2.73	.04		.01		.03		2.45	.05	.15
ELECTRICITY, GAS AND WATER SUPPLY	.67	.04	.02	.02	.19			.06	.19	.14
CONSTRUCTION	4.63	.25		.02			.03	.47	.02	3.85
WHOLESALE AND RETAIL TRADE, REPAIR OF MOTOR VEHICLES, MOTORCYCLES AND PERSONAL AND HOUSEHOLD GOODS	11.26	9.28		.06		.64		1.05		.23
HOTELS AND RESTAURANTS	1.58	.60		.03	.04	.85				.05
TRANSPORT, STORAGE AND COMMUNICATION	5.46	.21		.24	.07	.34		.11	3.77	.73
FINANCIAL INTERMEDIATION	.05	.01			.04					
REAL ESTATE, RENTING AND BUSINESS ACTIVITIES	.20	.02	.05	.07		.03				.04
PUBLIC ADMINISTRATION AND DEFENCE COMPULSORY SOCIAL SECURITY	4.91	.16	.07	.30	.67	2.08	.24	.04	.17	1.17
EDUCATION	3.57	.07	.14	2.84	.16					.36
HEALTH AND SOCIAL WORK	.44		.07	.25	.02	.01			.02	.07
OTHER COMMUNITY, SOCIAL AND PERSONAL SERVICE ACTIVITIES	.63		.20	.01		.16		.02	.04	.21
ACTIVITIES OF PRIVATE HOUSEHOLDS AS EMPLOYERS AND UNDIFFERENTIATED PRODUCTON	.09					.05				.04
EXTRATERRITORIAL ORGANIZATIONS AND BODIES										

**TABLE-19: PERCENTAGE DISTRIBUTION OF EMPLOYED PERSONS 10 YEARS OF AGE
AND OVER BY MAJOR INDUSTRY DIVISIONS, OCCUPATION
GROUPS AND SEX**

MAJOR INDUSTRY DIVISION	MAJOR OCCUPATION GROUPS									
	TOTAL	LEGISL- ATORS, SENIOR OFFIC- IALS & MANA- GERS	PROFES- SIONALS	TECHNI- CIANS AND ASSOCI- ATE PROFES- SIONALS	CLERKS	SEVICE WORKERS & SHOP & MARK- ET SALE WORKERS	SKILLED AGRICU- LTURAL AND FISHERY WORKERS	CRAFT & RELATED TRADE WORKERS	PLANT & MACHINE OPERAT- OR AND ASSEMB- LERS	ELEMEN- TARY (UNSKI- LLED) OCCUPA- TIONS
1	2	3	4	5	6	7	8	9	10	11

BALOCHISTAN RURAL

MALE	100.00	12.14	.58	4.20	1.36	4.75	51.35	4.40	5.10	16.14
AGRICULTURE, HUNTING AND FORESTRY	57.95	.02		.04			50.32	.04	.17	7.36
FISHING	1.14						.72			.42
MINING AND QUARRYING	.78	.03		.02				.23	.08	.41
MANUFACTURING	2.45	.05		.01		.03		2.14	.05	.17
ELECTRICITY, GAS AND WATER SUPPLY	.76	.05	.02	.02	.21			.07	.22	.16
CONSTRUCTION	5.23	.28		.03			.03	.53	.02	4.34
WHOLESALE AND RETAIL TRADE,REPAIR OF MOTOR VEHICLES, MOTORCYCLES AND PERSONAL AND HOUSEHOLD GOODS	12.74	10.51		.07			.71	1.19		.26
HOTELS AND RESTAURANTS	1.79	.69		.04	.05	.96				.06
TRANSPORT, STORAGE AND COMMUNICATION	6.21	.23		.27	.08	.38		.13	4.29	.84
FINANCIAL INTERMEDIATION	.06	.01			.04					
REAL ESTATE, RENTING AND BUSINESS ACTIVITIES	.23	.02	.06	.07		.04				.04
PUBLIC ADMINISTRATION AND DEFENCE	5.59	.18	.09	.34	.77	2.37	.28	.05	.19	1.33
COMPULSORY SOCIAL SECURITY										
EDUCATION	3.83	.08	.14	3.04	.18					.40
HEALTH AND SOCIAL WORK	.42		.05	.23	.03	.01			.02	.08
OTHER COMMUNITY, SOCIAL AND PERSONAL SERVICE ACTIVITIES	.71		.23	.01		.19		.02	.04	.23
ACTIVITIES OF PRIVATE HOUSEHOLDS AS EMPLOYERS AND UNDIFFERENTIATED PRODUCTION	.10					.06				.05
EXTRATERRITORIAL ORGANIZATIONS AND BODIES										
FEMALE	100.00	.32	.35	1.82		.15	75.56	4.81	.39	16.59
AGRICULTURE, HUNTING AND FORESTRY	92.16						75.56		.39	16.21
FISHING										
MINING AND QUARRYING	.09							.09		
MANUFACTURING	4.72							4.72		
ELECTRICITY, GAS AND WATER SUPPLY										
CONSTRUCTION	.24									.24
WHOLESALE AND RETAIL TRADE,REPAIR OF MOTOR VEHICLES, MOTORCYCLES AND PERSONAL AND HOUSEHOLD GOODS	.48	.32				.15				
HOTELS AND RESTAURANTS										
TRANSPORT, STORAGE AND COMMUNICATION										
FINANCIAL INTERMEDIATION										
REAL ESTATE, RENTING AND BUSINESS ACTIVITIES										
PUBLIC ADMINISTRATION AND DEFENCE										
COMPULSORY SOCIAL SECURITY										
EDUCATION	1.67		.16	1.41						.10
HEALTH AND SOCIAL WORK	.60		.19	.41						
OTHER COMMUNITY, SOCIAL AND PERSONAL SERVICE ACTIVITIES	.05									.05
ACTIVITIES OF PRIVATE HOUSEHOLDS AS EMPLOYERS AND UNDIFFERENTIATED PRODUCTION										
EXTRATERRITORIAL ORGANIZATIONS AND BODIES										

**TABLE-19: PERCENTAGE DISTRIBUTION OF EMPLOYED PERSONS 10 YEARS OF AGE
AND OVER BY MAJOR INDUSTRY DIVISIONS, OCCUPATION
GROUPS AND SEX**

MAJOR INDUSTRY DIVISION	MAJOR OCCUPATION GROUPS									
	TOTAL	LEGISLATORS, SENIOR OFFICIALS & MANAGERS	PROFESSIONALS	TECHNICIANS AND ASSOCIATE PROFESSIONALS	CLERKS	SERVICE WORKERS & SHOP & MARKET SALE WORKERS	SKILLED AGRICULTURAL AND FISHERY WORKERS	CRAFT & RELATED TRADE WORKERS	PLANT & MACHINE OPERATORS AND ASSEMBLERS	ELEMENTARY (UNSKILLED) OCCUPATIONS
1	2	3	4	5	6	7	8	9	10	11

BALOCHISTAN URBAN

BOTH SEXES	100.00	27.75	3.17	11.66	5.34	7.44	11.99	14.13	4.39	14.13
AGRICULTURE, HUNTING AND FORESTRY	12.52	.03				.01	11.40	.01	.07	1.00
FISHING	.61						.38			.23
MINING AND QUARRYING	.77	.14		.32	.02			.03	.03	.24
MANUFACTURING	10.36	.27	.16	.25	.08	1.02		8.09	.04	.45
ELECTRICITY, GAS AND WATER SUPPLY	2.16	.18	.06	.30	.54	.07	.02	.49	.24	.26
CONSTRUCTION	7.10	.87		.02	.04			.81	.07	5.30
WHOLESALE AND RETAIL TRADE, REPAIR OF MOTOR VEHICLES, MOTORCYCLES AND PERSONAL AND HOUSEHOLD GOODS	30.67	23.10		.31	.01	1.73	.02	4.22		1.28
HOTELS AND RESTAURANTS	2.30	1.23			.04	.96		.03		.04
TRANSPORT, STORAGE AND COMMUNICATION	7.01	.34	.22	.50	.55	.12		.13	3.24	1.91
FINANCIAL INTERMEDIATION	.61	.12			.29	.03				.16
REAL ESTATE, RENTING AND BUSINESS ACTIVITIES	1.31	.24	.10	.75		.08		.08		.06
PUBLIC ADMINISTRATION AND DEFENCE COMPULSORY SOCIAL SECURITY	11.84	.95	.46	1.79	2.80	2.85	.18	.16	.54	2.12
EDUCATION	8.78	.14	1.20	6.34	.51	.02		.02	.11	.44
HEALTH AND SOCIAL WORK	2.68	.04	.74	1.09	.41	.03			.05	.33
OTHER COMMUNITY, SOCIAL AND PERSONAL SERVICE ACTIVITIES	1.18	.11	.21		.02	.48		.04		.32
ACTIVITIES OF PRIVATE HOUSEHOLDS AS EMPLOYERS AND UNDIFFERENTIATED PRODUCTON	.07		.02		.03	.02				
EXTRATERRITORIAL ORGANIZATIONS AND BODIES	.02	.02								

**TABLE-19: PERCENTAGE DISTRIBUTION OF EMPLOYED PERSONS 10 YEARS OF AGE
AND OVER BY MAJOR INDUSTRY DIVISIONS, OCCUPATION
GROUPS AND SEX**

MAJOR INDUSTRY DIVISION	MAJOR OCCUPATION GROUPS									
	TOTAL	LEGISL- ATORS, SENIOR OFFIC- IALS & MANA- GERS	PROFES- SIONALS	TECHNI- CIANS AND ASSOCI- ATE PROFES- SIONALS	CLERKS	SEVICE WORKERS & SHOP & MARK- ET SALE WORKERS	SKILLED AGRICU- LTURAL AND FISHERY WORKERS	CRAFT & RELATED TRADE WORKERS	PLANT & MACHINE OPERAT- OR AND ASSEMB- LERS	ELEMEN- TARY (UNSKI- LLED) OCCUPA- TIONS
1	2	3	4	5	6	7	8	9	10	11

BALOCHISTAN URBAN

MALE	100.00	29.86	3.13	9.96	5.69	8.01	9.79	14.42	4.75	14.38
AGRICULTURE, HUNTING AND FORESTRY	9.79	.03				.02	9.15	.01	.08	.50
FISHING	.66						.41			.25
MINING AND QUARRYING	.81	.15		.32	.02			.03	.03	.26
MANUFACTURING	10.37	.29	.17	.24	.09	1.10		7.95	.04	.49
ELECTRICITY, GAS AND WATER SUPPLY	2.34	.20	.07	.32	.58	.07	.02	.53	.26	.28
CONSTRUCTION	7.60	.94		.02	.04			.87	.08	5.66
WHOLESALE AND RETAIL TRADE,REPAIR OF MOTOR VEHICLES, MOTORCYCLES AND PERSONAL AND HOUSEHOLD GOODS	33.03	24.90		.33	.02	1.87	.02	4.52		1.38
HOTELS AND RESTAURANTS	2.49	1.33			.04	1.04		.04		.04
TRANSPORT, STORAGE AND COMMUNICATION	7.38	.37	.23	.52	.59	.13		.14	3.50	1.88
FINANCIAL INTERMEDIATION	.64	.11			.32	.04				.17
REAL ESTATE, RENTING AND BUSINESS ACTIVITIES	1.31	.26	.08	.73		.09		.09		.07
PUBLIC ADMINISTRATION AND DEFENCE COMPULSORY SOCIAL SECURITY	12.64	1.00	.49	1.87	3.02	3.06	.19	.18	.59	2.25
EDUCATION	7.13	.15	1.28	4.61	.47	.02		.02	.12	.46
HEALTH AND SOCIAL WORK	2.45	.02	.55	1.00	.44	.03			.05	.36
OTHER COMMUNITY, SOCIAL AND PERSONAL SERVICE ACTIVITIES	1.26	.11	.23		.02	.51		.05		.34
ACTIVITIES OF PRIVATE HOUSEHOLDS AS EMPLOYERS AND UNDIFFERENTIATED PRODUCTION	.07		.02		.04	.02				
EXTRATERRITORIAL ORGANIZATIONS AND BODIES	.02	.02								
FEMALE	100.00	1.64	3.57	32.65	1.00	.41	39.23	10.45		11.05
AGRICULTURE, HUNTING AND FORESTRY	46.41						39.23			7.18
FISHING										
MINING AND QUARRYING	.27			.27						
MANUFACTURING	10.20			.31				9.89		
ELECTRICITY, GAS AND WATER SUPPLY										
CONSTRUCTION	.85									.85
WHOLESALE AND RETAIL TRADE,REPAIR OF MOTOR VEHICLES, MOTORCYCLES AND PERSONAL AND HOUSEHOLD GOODS	1.41	.85						.56		
HOTELS AND RESTAURANTS										
TRANSPORT, STORAGE AND COMMUNICATION	2.45			.24						2.21
FINANCIAL INTERMEDIATION	.23	.23								
REAL ESTATE, RENTING AND BUSINESS ACTIVITIES	1.37		.31	1.06						
PUBLIC ADMINISTRATION AND DEFENCE COMPULSORY SOCIAL SECURITY	1.94	.31		.80			.28			.55
EDUCATION	29.20		.19	27.73	1.00					.27
HEALTH AND SOCIAL WORK	5.54	.24	3.07	2.23						
OTHER COMMUNITY, SOCIAL AND PERSONAL SERVICE ACTIVITIES	.13					.13				
ACTIVITIES OF PRIVATE HOUSEHOLDS AS EMPLOYERS AND UNDIFFERENTIATED PRODUCTION										
EXTRATERRITORIAL ORGANIZATIONS AND BODIES										

**TABLE-20: PERCENTAGE DISTRIBUTION OF EMPLOYED PERSONS 10 YEARS OF AGE
AND OVER BY MAJOR SECTORS OF EMPLOYMENT, SEX,
AREA PROVINCE AND PAKISTAN**

MAJOR SECTORS OF EMPLOYMENT	ALL AREAS			RURAL			URBAN		
	TOTAL	MALE	FEMALE	TOTAL	MALE	FEMALE	TOTAL	MALE	FEMALE
1	2	3	4	5	6	7	8	9	10
PAKISTAN	100.00	78.21	21.79	70.03	51.43	18.59	29.97	26.78	3.19
AGRICULTURE	44.96	28.63	16.33	43.16	27.32	15.84	1.80	1.31	.49
NON-AGRICULTURE	55.04	49.58	5.46	26.86	24.11	2.75	28.17	25.47	2.70
FORMAL	14.69	13.22	1.47	6.35	5.74	.61	8.33	7.48	.85
INFORMAL	40.35	36.36	3.99	20.51	18.37	2.14	19.84	17.99	1.85
PUNJAB	100.00	73.93	26.07	71.76	49.52	22.23	28.24	24.41	3.83
AGRICULTURE	45.28	26.15	19.14	43.45	24.88	18.58	1.83	1.27	.56
NON-AGRICULTURE	54.72	47.79	6.93	28.30	24.65	3.66	26.41	23.14	3.27
FORMAL	12.65	11.10	1.55	6.01	5.30	.71	6.63	5.80	.84
INFORMAL	42.07	36.69	5.38	22.29	19.35	2.94	19.78	17.34	2.44
SINDH	100.00	85.01	14.99	58.20	45.87	12.33	41.80	39.14	2.66
AGRICULTURE	44.63	32.55	12.08	42.88	31.15	11.73	1.75	1.40	.35
NON-AGRICULTURE	55.37	52.46	2.91	15.32	14.72	.60	40.05	37.74	2.31
FORMAL	19.39	18.09	1.30	4.63	4.43	.20	14.76	13.66	1.10
INFORMAL	35.98	34.37	1.61	10.69	10.29	.40	25.29	24.08	1.21
KHYBER PK	100.00	82.29	17.71	83.72	67.51	16.21	16.28	14.78	1.50
AGRICULTURE	41.02	27.93	13.09	39.62	26.84	12.78	1.41	1.10	.31
NON-AGRICULTURE	58.98	54.36	4.62	44.11	40.67	3.43	14.87	13.69	1.19
FORMAL	14.31	12.65	1.66	10.44	9.35	1.09	3.87	3.31	.56
INFORMAL	44.67	41.71	2.96	33.66	31.33	2.34	11.00	10.38	.62
BALUCHISTAN	100.00	88.86	11.14	79.68	70.06	9.62	20.32	18.80	1.52
AGRICULTURE	52.93	43.36	9.57	50.26	41.40	8.87	2.67	1.96	.71
NON-AGRICULTURE	47.07	45.50	1.57	29.41	28.66	.75	17.65	16.84	.81
FORMAL	17.12	16.33	.79	10.86	10.47	.39	6.27	5.86	.41
INFORMAL	29.94	29.17	.78	18.56	18.19	.37	11.38	10.98	.41

TABLE-21: PERCENTAGE DISTRIBUTION OF EMPLOYED PERSONS 10 YEARS
OF AGE AND OVER ENGAGED IN INFORMAL SECTOR BY MAJOR
INDUSTRY DIVISIONS, SEX AND AREA

MAJOR INDUSTRY DIVISION	ALL AREAS			RURAL			URBAN		
	TOTAL	MALE	FEMALE	TOTAL	MALE	FEMALE	TOTAL	MALE	FEMALE
1	2	3	4	5	6	7	8	9	10
PAKISTAN									
TOTAL	100.00	90.12	9.88	50.83	45.53	5.30	49.17	44.59	4.58
MINING AND QUARRYING	.12	.12		.07	.07		.05	.05	
MANUFACTURING	21.40	16.01	5.39	10.43	7.14	3.29	10.97	8.86	2.11
ELECTRICITY, GAS AND WATER SUPPLY	.04	.04		.03	.03		.01	.01	
CONSTRUCTION	15.82	15.70	.12	11.32	11.23	.10	4.49	4.47	.02
WHOLESALE AND RETAIL TRADE,REPAIR	36.68	35.58	1.10	15.77	15.18	.60	20.90	20.40	.50
HOTELS AND RESTAURANTS	2.52	2.48	.04	1.22	1.19	.03	1.31	1.29	.01
TRANSPORT, STORAGE AND	10.79	10.71	.08	6.47	6.42	.04	4.32	4.29	.04
FINANCIAL INTERMEDIATION	.02	.02		.01	.01		.01	.01	
REAL ESTATE, RENTING AND	1.80	1.78	.02	.47	.47		1.33	1.31	.01
PUBLIC ADMINISTRATION AND DEFENCE	.05	.04	.01	.02	.02		.03	.02	.01
EDUCATION	1.77	.65	1.12	.71	.28	.44	1.06	.37	.69
HEALTH AND SOCIAL WORK	1.35	1.13	.22	.58	.47	.10	.78	.66	.12
OTHER COMMUNITY, SOCIAL AND	7.48	5.74	1.74	3.66	2.96	.70	3.82	2.78	1.04
ACTIVITIES OF PRIVATE HOUSEHOLDS	.14	.10	.04	.07	.06	.01	.07	.04	.03
EXTRATERRITORIAL ORGANIZATIONS	.01	.01		.01	.01		.01	.01	

TABLE-21: PERCENTAGE DISTRIBUTION OF EMPLOYED PERSONS 10 YEARS OF AGE AND OVER ENGAGED IN INFORMAL SECTOR BY MAJOR INDUSTRY DIVISIONS, SEX AND AREA

MAJOR INDUSTRY DIVISION	ALL AREAS			RURAL			URBAN		
	TOTAL	MALE	FEMALE	TOTAL	MALE	FEMALE	TOTAL	MALE	FEMALE
1	2	3	4	5	6	7	8	9	10
<u>PUNJAB</u>									
TOTAL	100.00	87.22	12.78	52.98	45.99	6.99	47.02	41.22	5.79
MINING AND QUARRYING	.11	.11		.04	.04		.07	.07	
MANUFACTURING	23.10	16.11	6.99	12.03	7.82	4.22	11.07	8.30	2.77
ELECTRICITY, GAS AND WATER SUPPLY	.03	.03		.02	.02		.01	.01	
CONSTRUCTION	16.18	16.06	.12	11.83	11.73	.10	4.35	4.33	.02
WHOLESALE AND RETAIL TRADE,REPAIR	34.77	33.27	1.50	15.74	14.88	.86	19.03	18.40	.63
HOTELS AND RESTAURANTS	2.16	2.11	.04	1.02	.99	.03	1.14	1.13	.01
TRANSPORT, STORAGE AND	9.82	9.73	.09	5.89	5.85	.04	3.93	3.88	.05
FINANCIAL INTERMEDIATION	.02	.02		.01	.01		.01	.01	
REAL ESTATE, RENTING AND	1.85	1.83	.02	.50	.50		1.35	1.32	.02
PUBLIC ADMINISTRATION AND DEFENCE	.05	.04	.01	.01	.01		.04	.03	.01
EDUCATION	2.04	.60	1.45	.87	.26	.61	1.18	.34	.84
HEALTH AND SOCIAL WORK	1.39	1.14	.26	.66	.51	.14	.74	.62	.11
OTHER COMMUNITY, SOCIAL AND	8.27	6.02	2.26	4.28	3.31	.97	3.99	2.71	1.28
ACTIVITIES OF PRIVATE HOUSEHOLDS	.19	.14	.05	.08	.07	.01	.11	.07	.05
EXTRATERRITORIAL ORGANIZATIONS	.01	.01					.01	.01	
<u>SINDH</u>									
TOTAL	100.00	95.53	4.47	29.72	28.61	1.11	70.28	66.92	3.36
MINING AND QUARRYING	.01	.01		.01	.01				
MANUFACTURING	19.46	17.54	1.92	4.51	3.86	.65	14.95	13.67	1.27
ELECTRICITY, GAS AND WATER SUPPLY	.02	.02		.02	.02				
CONSTRUCTION	11.18	11.04	.13	5.56	5.46	.10	5.62	5.58	.03
WHOLESALE AND RETAIL TRADE,REPAIR	42.62	42.13	.49	10.30	10.23	.06	32.32	31.90	.42
HOTELS AND RESTAURANTS	3.77	3.71	.06	1.61	1.58	.03	2.16	2.13	.03
TRANSPORT, STORAGE AND	11.25	11.24	.01	4.77	4.76	.01	6.49	6.49	
FINANCIAL INTERMEDIATION	.01	.01		.01	.01				
REAL ESTATE, RENTING AND	1.71	1.71		.10	.10		1.61	1.61	
PUBLIC ADMINISTRATION AND DEFENCE	.05	.05		.02	.02		.03	.03	
EDUCATION	1.31	.69	.62	.24	.15	.09	1.07	.54	.53
HEALTH AND SOCIAL WORK	1.67	1.46	.21	.45	.44	.01	1.22	1.02	.20
OTHER COMMUNITY, SOCIAL AND	6.92	5.90	1.02	2.13	1.96	.17	4.79	3.94	.85
ACTIVITIES OF PRIVATE HOUSEHOLDS	.03	.01	.02	.01	.01		.02		.02
EXTRATERRITORIAL ORGANIZATIONS									

TABLE-21: PERCENTAGE DISTRIBUTION OF EMPLOYED PERSONS 10 YEARS OF AGE AND OVER ENGAGED IN INFORMAL SECTOR BY MAJOR INDUSTRY DIVISIONS, SEX AND AREA

MAJOR INDUSTRY DIVISION	ALL AREAS			RURAL			URBAN		
	TOTAL	MALE	FEMALE	TOTAL	MALE	FEMALE	TOTAL	MALE	FEMALE
1	2	3	4	5	6	7	8	9	10
<u>KHYBER PK</u>									
TOTAL	100.00	93.37	6.63	75.37	70.13	5.23	24.63	23.24	1.39
MINING AND QUARRYING	.20	.20		.20	.20		.01	.01	
MANUFACTURING	18.31	13.86	4.46	13.96	10.11	3.85	4.36	3.75	.61
ELECTRICITY, GAS AND WATER SUPPLY	.08	.08		.07	.07		.01	.01	
CONSTRUCTION	23.02	22.91	.11	19.71	19.61	.10	3.31	3.30	.01
WHOLESALE AND RETAIL TRADE,REPAIR	32.44	32.06	.39	22.51	22.19	.31	9.94	9.86	.07
HOTELS AND RESTAURANTS	1.50	1.50		.93	.93		.57	.57	
TRANSPORT, STORAGE AND	14.34	14.18	.16	11.58	11.46	.12	2.76	2.73	.04
FINANCIAL INTERMEDIATION	.05	.05					.05	.05	
REAL ESTATE, RENTING AND	1.85	1.85		.99	.99		.86	.86	
PUBLIC ADMINISTRATION AND DEFENCE	.05	.05		.05	.05				
EDUCATION	1.37	.85	.52	.90	.61	.29	.47	.24	.23
HEALTH AND SOCIAL WORK	.85	.74	.11	.51	.42	.08	.34	.32	.03
OTHER COMMUNITY, SOCIAL AND	5.73	4.89	.84	3.77	3.33	.44	1.96	1.55	.40
ACTIVITIES OF PRIVATE HOUSEHOLDS	.14	.11	.03	.14	.11	.03			
EXTRATERRITORIAL ORGANIZATIONS	.05	.05		.04	.04		.01	.01	
<u>BALUCHISTAN</u>									
TOTAL	100.00	97.41	2.59	61.98	60.75	1.23	38.02	36.65	1.36
MINING AND QUARRYING	.98	.97	.01	.70	.70		.28	.27	.01
MANUFACTURING	12.75	11.21	1.54	6.32	5.26	1.06	6.43	5.96	.48
ELECTRICITY, GAS AND WATER SUPPLY	.14	.14		.12	.12		.02	.02	
CONSTRUCTION	13.22	13.18	.04	9.29	9.29		3.93	3.89	.04
WHOLESALE AND RETAIL TRADE,REPAIR	49.70	49.48	.22	29.53	29.38	.15	20.17	20.10	.07
HOTELS AND RESTAURANTS	5.16	5.16		3.60	3.60		1.56	1.56	
TRANSPORT, STORAGE AND	13.17	13.07	.10	10.21	10.21		2.96	2.86	.10
FINANCIAL INTERMEDIATION	.01	.01					.01	.01	
REAL ESTATE, RENTING AND	1.19	1.12	.07	.39	.39		.80	.73	.07
PUBLIC ADMINISTRATION AND DEFENCE	.02	.02					.02	.02	
EDUCATION	1.11	.53	.58	.17	.17		.94	.36	.58
HEALTH AND SOCIAL WORK	.22	.22		.09	.09		.13	.13	
OTHER COMMUNITY, SOCIAL AND	2.26	2.24	.02	1.50	1.48	.02	.76	.76	.01
ACTIVITIES OF PRIVATE HOUSEHOLDS	.07	.07		.07	.07				
EXTRATERRITORIAL ORGANIZATIONS									

TABLE-22: PERCENTAGE DISTRIBUTION OF EMPLOYED PERSONS 10 YEARS
OF AGE AND OVER ENGAGED IN INFORMAL SECTOR BY MAJOR
OCCUPATION GROUPS, SEX AND AREA

MAJOR OCCUPATION GROUPS	ALL AREAS			RURAL			URBAN		
	TOTAL	MALE	FEMALE	TOTAL	MALE	FEMALE	TOTAL	MALE	FEMALE
1	2	3	4	5	6	7	8	9	10
PAKISTAN									
TOTAL	100.00	90.12	9.88	50.83	45.53	5.30	49.17	44.59	4.58
LEGISLATORS, SENIOR OFFICIALS AND MANAGERS	26.00	25.19	.81	11.86	11.37	.49	14.14	13.83	.32
PROFESSIONALS	2.19	1.85	.34	1.15	1.01	.14	1.04	.84	.20
TECHNICIANS AND ASSOCIATE PROFESSIONALS	4.17	3.09	1.08	1.65	1.20	.45	2.52	1.88	.63
CLERKS	.22	.20	.02	.07	.07		.15	.13	.02
SERVICE WORKERS AND SHOP & MARKET SALE WORKERS	9.02	8.66	.36	3.71	3.56	.14	5.31	5.09	.22
SKILLED AGRICULTURAL AND FISHERY WORKERS	.12	.11	.02	.10	.08	.01	.03	.02	.01
CRAFT AND RELATED TRADE WORKERS	29.80	24.38	5.43	15.43	12.12	3.31	14.37	12.26	2.11
PLANT AND MACHINE OPERATORS AND ASSEMBLERS	6.41	6.38	.04	3.74	3.73	.01	2.67	2.65	.02
ELEMENTARY (UNSKILLED) OCCUPATIONS	22.07	20.28	1.79	13.13	12.38	.74	8.94	7.89	1.05

**TABLE-22: PERCENTAGE DISTRIBUTION OF EMPLOYED PERSONS 10 YEARS
OF AGE AND OVER ENGAGED IN INFORMAL SECTOR BY MAJOR
OCCUPATION GROUPS, SEX AND AREA**

MAJOR OCCUPATION GROUPS	ALL AREAS			RURAL			URBAN		
	TOTAL	MALE	FEMALE	TOTAL	MALE	FEMALE	TOTAL	MALE	FEMALE
1	2	3	4	5	6	7	8	9	10
<u>PUNJAB</u>									
TOTAL	100.00	87.22	12.78	52.98	45.99	6.99	47.02	41.22	5.79
LEGISLATORS, SENIOR OFFICIALS AND MANAGERS	24.09	23.00	1.09	11.35	10.63	.72	12.74	12.37	.37
PROFESSIONALS	2.35	1.91	.45	1.28	1.10	.18	1.07	.81	.27
TECHNICIANS AND ASSOCIATE PROFESSIONALS	4.39	3.05	1.34	1.85	1.23	.62	2.54	1.82	.72
CLERKS	.25	.22	.03	.08	.08		.17	.14	.03
SERVICE WORKERS AND SHOP & MARKET SALE WORKERS	8.38	7.89	.49	3.59	3.40	.19	4.79	4.49	.30
SKILLED AGRICULTURAL AND FISHERY WORKERS	.14	.12	.02	.12	.11	.01	.02	.01	.01
CRAFT AND RELATED TRADE WORKERS	32.59	25.58	7.01	17.93	13.68	4.25	14.66	11.90	2.76
PLANT AND MACHINE OPERATORS AND ASSEMBLERS	5.15	5.12	.03	3.06	3.05	.01	2.09	2.07	.02
ELEMENTARY (UNSKILLED) OCCUPATIONS	22.65	20.33	2.32	13.73	12.72	1.01	8.92	7.61	1.31
<u>SINDH</u>									
TOTAL	100.00	95.53	4.47	29.72	28.61	1.11	70.28	66.92	3.36
LEGISLATORS, SENIOR OFFICIALS AND MANAGERS	29.98	29.57	.40	8.35	8.29	.06	21.63	21.28	.35
PROFESSIONALS	2.01	1.82	.19	.67	.62	.05	1.34	1.20	.14
TECHNICIANS AND ASSOCIATE PROFESSIONALS	3.85	3.18	.67	.80	.71	.09	3.05	2.47	.58
CLERKS	.16	.16		.01	.01		.15	.15	
SERVICE WORKERS AND SHOP & MARKET SALE WORKERS	12.04	11.84	.20	3.18	3.09	.09	8.86	8.74	.12
SKILLED AGRICULTURAL AND FISHERY WORKERS	.08	.08		.05	.05		.04	.04	
CRAFT AND RELATED TRADE WORKERS	23.48	21.55	1.93	5.26	4.61	.65	18.23	16.94	1.29
PLANT AND MACHINE OPERATORS AND ASSEMBLERS	7.32	7.29	.04	2.42	2.42		4.90	4.87	.04
ELEMENTARY (UNSKILLED) OCCUPATIONS	21.07	20.04	1.03	8.99	8.80	.18	12.08	11.23	.85

**TABLE-22: PERCENTAGE DISTRIBUTION OF EMPLOYED PERSONS 10 YEARS
OF AGE AND OVER ENGAGED IN INFORMAL SECTOR BY MAJOR
OCCUPATION GROUPS, SEX AND AREA**

MAJOR OCCUPATION GROUPS	ALL AREAS			RURAL			URBAN		
	TOTAL	MALE	FEMALE	TOTAL	MALE	FEMALE	TOTAL	MALE	FEMALE
1	2	3	4	5	6	7	8	9	10
<u>KHYBER PK</u>									
TOTAL	100.00	93.37	6.63	75.37	70.13	5.23	24.63	23.24	1.39
LEGISLATORS, SENIOR OFFICIALS AND MANAGERS	24.00	23.73	.27	17.10	16.88	.22	6.89	6.85	.05
PROFESSIONALS	1.97	1.84	.13	1.44	1.34	.09	.53	.50	.03
TECHNICIANS AND ASSOCIATE PROFESSIONALS	3.99	3.41	.59	2.40	2.08	.32	1.59	1.32	.26
CLERKS	.10	.10		.07	.07		.04	.04	
SERVICE WORKERS AND SHOP & MARKET SALE WORKERS	7.21	7.13	.08	5.07	5.05	.02	2.14	2.09	.05
SKILLED AGRICULTURAL AND FISHERY WORKERS	.13	.09	.04	.09	.05	.04	.04	.04	
CRAFT AND RELATED TRADE WORKERS	29.73	25.15	4.58	22.47	18.57	3.90	7.26	6.58	.67
PLANT AND MACHINE OPERATORS AND ASSEMBLERS	10.55	10.48	.08	8.69	8.63	.06	1.86	1.85	.01
ELEMENTARY (UNSKILLED) OCCUPATIONS	22.33	21.44	.88	18.04	17.47	.57	4.29	3.98	.31
<u>BALUCHISTAN</u>									
TOTAL	100.00	97.41	2.59	61.98	60.75	1.23	38.02	36.65	1.36
LEGISLATORS, SENIOR OFFICIALS AND MANAGERS	44.70	44.55	.15	27.13	27.02	.10	17.57	17.53	.04
PROFESSIONALS	.96	.94	.02	.66	.66		.29	.28	.02
TECHNICIANS AND ASSOCIATE PROFESSIONALS	2.51	1.86	.65	.74	.74		1.77	1.12	.65
CLERKS	.37	.37		.25	.25		.12	.12	
SERVICE WORKERS AND SHOP & MARKET SALE WORKERS	7.36	7.30	.06	4.54	4.49	.05	2.82	2.82	.01
SKILLED AGRICULTURAL AND FISHERY WORKERS	.01	.01					.01	.01	
CRAFT AND RELATED TRADE WORKERS	18.60	17.03	1.56	9.90	8.84	1.06	8.70	8.19	.51
PLANT AND MACHINE OPERATORS AND ASSEMBLERS	9.18	9.18		7.58	7.58		1.60	1.60	
ELEMENTARY (UNSKILLED) OCCUPATIONS	16.31	16.14	.16	11.18	11.16	.02	5.13	4.98	.15

**TABLE-23: PERCENTAGE DISTRIBUTION OF EMPLOYED PERSONS 10 YEARS
OF AGE AND OVER ENGAGED IN INFORMAL SECTOR BY EMPLOYMENT
STATUS, SEX, AREA PROVINCES AND PAKISTAN**

EMPLOYMENT STATUS/PROVINCE	ALL AREAS			RURAL			URBAN		
	TOTAL	MALE	FEMALE	TOTAL	MALE	FEMALE	TOTAL	MALE	FEMALE
1	2	3	4	5	6	7	8	9	10
PAKISTAN	100.00	90.12	9.88	50.83	45.53	5.30	49.17	44.59	4.58
EMPLOYER	2.49	2.42	.07	.58	.55	.04	1.91	1.88	.03
SELF EMPLOYED	41.98	38.85	3.13	21.45	19.65	1.81	20.53	19.20	1.33
UNPAID FAMILY HELPERS	11.22	9.25	1.97	4.82	3.68	1.14	6.41	5.58	.83
EMPLOYEE	44.30	39.60	4.71	23.98	21.66	2.31	20.33	17.94	2.39
PUNJAB	62.61	54.60	8.00	33.17	28.80	4.38	29.44	25.81	3.63
EMPLOYER	1.20	1.14	.06	.34	.30	.04	.86	.84	.02
SELF EMPLOYED	26.36	23.95	2.41	13.79	12.44	1.35	12.57	11.51	1.07
UNPAID FAMILY HELPERS	7.02	5.37	1.65	3.15	2.22	.93	3.87	3.15	.72
EMPLOYEE	28.03	24.15	3.88	15.90	13.83	2.06	12.14	10.32	1.82
SINDH	22.18	21.18	.99	6.59	6.34	.25	15.58	14.84	.75
EMPLOYER	.95	.94	.01	.06	.06		.89	.88	.01
SELF EMPLOYED	8.87	8.66	.21	2.83	2.78	.04	6.04	5.87	.17
UNPAID FAMILY HELPERS	2.71	2.52	.19	.66	.56	.10	2.05	1.96	.09
EMPLOYEE	9.65	9.07	.58	3.05	2.94	.10	6.60	6.13	.47
KHYBER PK	12.21	11.40	.81	9.20	8.56	.64	3.01	2.84	.17
EMPLOYER	.31	.30		.17	.17		.14	.14	
SELF EMPLOYED	5.12	4.65	.47	3.83	3.43	.40	1.30	1.22	.08
UNPAID FAMILY HELPERS	1.00	.88	.11	.74	.64	.09	.26	.24	.02
EMPLOYEE	5.78	5.56	.22	4.47	4.32	.15	1.31	1.24	.07
BALUCHISTAN	3.01	2.93	.08	1.87	1.83	.04	1.14	1.10	.04
EMPLOYER	.04	.04		.02	.02		.02	.02	
SELF EMPLOYED	1.63	1.59	.04	1.01	.99	.02	.62	.60	.01
UNPAID FAMILY HELPERS	.50	.48	.02	.27	.26	.01	.23	.22	
EMPLOYEE	.84	.82	.02	.56	.56		.28	.26	.02

TABLE-24: PERCENTAGE DISTRIBUTION OF UNDEREMPLOYED PERSONS (I.E THOSE WHO WORKED LESS THAN 35 HOURS DURING REFERENCE WEEK AND WERE AVAILABLE/SEEKING FOR ALTERNATIVE OR ADDITIONAL WORK) BY EMPLOYMENT STATUS, SEX, AREA AND PROVINCE

EMPLOYMENT STATUS OF UNDER EMPLOYED	ALL AREAS			RURAL			URBAN		
	TOTAL	MALE	FEMALE	TOTAL	MALE	FEMALE	TOTAL	MALE	FEMALE
1	2	3	4	5	6	7	8	9	10
PAKISTAN	100.00	68.45	31.55	77.64	53.16	24.47	22.36	15.29	7.07
EMPLOYER	.19	.19		.13	.13		.06	.06	
SELF EMPLOYED	29.98	19.84	10.14	24.98	17.26	7.72	4.99	2.58	2.42
UNPAID FAMILY HELPER	29.98	20.31	9.67	26.89	18.81	8.07	3.09	1.49	1.60
EMPLOYEE	39.85	28.12	11.73	25.63	16.95	8.68	14.22	11.16	3.05
PUNJAB	100.00	49.57	50.43	67.64	30.77	36.87	32.36	18.81	13.55
EMPLOYER	.29	.29		.29	.29				
SELF EMPLOYED	24.29	11.81	12.48	14.68	7.11	7.57	9.61	4.69	4.91
UNPAID FAMILY HELPER	26.38	10.78	15.59	20.72	8.48	12.24	5.65	2.30	3.35
EMPLOYEE	49.05	26.70	22.35	31.95	14.88	17.06	17.10	11.81	5.29
SINDH	100.00	91.68	8.32	70.16	64.00	6.16	29.84	27.67	2.17
EMPLOYER									
SELF EMPLOYED	21.29	21.12	.17	19.54	19.54		1.75	1.58	.17
UNPAID FAMILY HELPER	25.13	21.44	3.70	22.79	19.09	3.70	2.35	2.35	
EMPLOYEE	53.57	49.12	4.45	27.83	25.37	2.46	25.74	23.75	1.99
KHYBER PK	100.00	79.63	20.37	93.60	74.60	19.00	6.40	5.03	1.37
EMPLOYER	.18	.18					.18	.18	
SELF EMPLOYED	40.61	27.77	12.85	39.84	27.38	12.46	.78	.39	.39
UNPAID FAMILY HELPER	36.35	30.85	5.50	36.08	30.78	5.30	.27	.07	.19
EMPLOYEE	22.85	20.83	2.02	17.68	16.45	1.24	5.17	4.38	.79
BALUCHISTAN	100.00	99.50	.50	95.10	95.10		4.90	4.39	.50
EMPLOYER									
SELF EMPLOYED	49.57	49.57		49.06	49.06		.51	.51	
UNPAID FAMILY HELPER	42.87	42.87		42.87	42.87				
EMPLOYEE	7.56	7.06	.50	3.18	3.18		4.38	3.88	.50

TABLE-25: PERCENTAGE DISTRIBUTION OF UNDEREMPLOYED PERSONS (I.E THOSE WHO WORKED LESS THAN 35 HOURS DURING REFERENCE WEEK AND WERE AVAILABLE/SEEKING FOR ALTERNATIVE OR ADDITIONAL WORK) BY AGE, AREA AND SEX

AGE GROUPS	ALL AREAS			RURAL			URBAN		
	TOTAL	MALE	FEMALE	TOTAL	MALE	FEMALE	TOTAL	MALE	FEMALE
1	2	3	4	5	6	7	8	9	10

PAKISTAN

TOTAL (10 YEARS AND OVER)	100.00	68.45	31.55	77.64	53.16	24.47	22.36	15.29	7.07
10-14	6.15	3.65	2.51	4.79	2.73	2.07	1.36	.92	.44
15-19	18.49	11.31	7.19	15.01	8.98	6.03	3.48	2.33	1.16
20-24	20.99	13.65	7.34	15.89	10.24	5.65	5.10	3.41	1.69
25-29	11.82	8.62	3.20	9.24	7.07	2.17	2.58	1.55	1.03
30-34	9.01	6.36	2.65	6.95	4.96	1.99	2.06	1.40	.66
35-39	6.91	4.81	2.11	4.56	3.32	1.25	2.35	1.49	.86
40-44	6.90	4.93	1.97	5.37	3.94	1.43	1.53	.99	.54
45-49	5.71	4.29	1.42	4.56	3.51	1.05	1.15	.78	.37
50-54	6.21	4.44	1.77	4.95	3.28	1.67	1.25	1.16	.09
55-59	2.45	1.57	.88	1.87	1.12	.75	.58	.45	.13
60-64	3.09	2.98	.11	2.49	2.49		.60	.49	.11
65 YEARS AND OVER	2.27	1.85	.42	1.95	1.53	.42	.32	.32	

TABLE-25: PERCENTAGE DISTRIBUTION OF UNDEREMPLOYED PERSONS (I.E THOSE WHO WORKED LESS THAN 35 HOURS DURING REFERENCE WEEK AND WERE AVAILABLE/ SEEKIG FOR ALTERNATIVE OR ADDITIONAL WORK) BY AGE, AREA AND SEX

AGE GROUPS	ALL AREAS			RURAL			URBAN		
	TOTAL	MALE	FEMALE	TOTAL	MALE	FEMALE	TOTAL	MALE	FEMALE
1	2	3	4	5	6	7	8	9	10

PUNJAB

TOTAL (10 YEARS AND OVER)	100.00	49.57	50.43	67.64	30.77	36.87	32.36	18.81	13.55
10-14	8.65	3.27	5.38	6.23	1.72	4.51	2.42	1.55	.87
15-19	19.33	9.57	9.76	14.82	7.38	7.44	4.51	2.19	2.32
20-24	23.49	11.45	12.03	15.86	7.01	8.86	7.63	4.45	3.18
25-29	9.70	4.94	4.76	5.80	2.77	3.03	3.90	2.16	1.73
30-34	6.73	2.33	4.40	4.32	1.27	3.05	2.41	1.07	1.34
35-39	6.19	2.69	3.50	2.85	1.22	1.63	3.35	1.47	1.88
40-44	5.95	3.31	2.64	4.02	2.16	1.86	1.93	1.15	.78
45-49	5.18	2.52	2.66	3.29	1.35	1.93	1.90	1.17	.72
50-54	6.35	3.53	2.82	4.37	1.76	2.61	1.98	1.77	.21
55-59	2.24	.92	1.32	1.81	.78	1.04	.42	.15	.28
60-64	3.13	2.89	.24	1.90	1.90		1.23	.99	.24
65 YEARS AND OVER	3.05	2.14	.91	2.36	1.45	.91	.69	.69	

SINDH

TOTAL (10 YEARS AND OVER)	100.00	91.68	8.32	70.16	64.00	6.16	29.84	27.67	2.17
10-14	6.52	6.52		5.83	5.83		.69	.69	
15-19	21.06	19.01	2.05	14.40	12.35	2.05	6.67	6.67	
20-24	13.93	13.24	.69	7.52	7.52		6.41	5.72	.69
25-29	8.63	7.34	1.29	5.66	5.24	.42	2.97	2.11	.86
30-34	12.02	10.57	1.46	8.01	6.67	1.34	4.01	3.90	.12
35-39	9.94	9.57	.37	6.47	6.10	.37	3.47	3.47	
40-44	8.02	7.18	.84	6.17	5.83	.34	1.86	1.36	.50
45-49	7.74	7.74		7.03	7.03		.71	.71	
50-54	7.82	6.19	1.63	5.90	4.27	1.63	1.92	1.92	
55-59	1.84	1.84		.70	.70		1.14	1.14	
60-64	1.95	1.95		1.95	1.95				
65 YEARS AND OVER	.52	.52		.52	.52				

TABLE-25: PERCENTAGE DISTRIBUTION OF UNDEREMPLOYED PERSONS (I.E THOSE WHO WORKED LESS THAN 35 HOURS DURING REFERENCE WEEK AND WERE AVAILABLE/ SEEKIG FOR ALTERNATIVE OR ADDITIONAL WORK) BY AGE, AREA AND SEX

AGE GROUPS	ALL AREAS			RURAL			URBAN		
	TOTAL	MALE	FEMALE	TOTAL	MALE	FEMALE	TOTAL	MALE	FEMALE
1	2	3	4	5	6	7	8	9	10

KHYBER PK

TOTAL (10 YEARS AND OVER)	100.00	79.63	20.37	93.60	74.60	19.00	6.40	5.03	1.37
10-14	2.31	2.20	.11	1.94	1.94		.37	.26	.11
15-19	16.03	9.13	6.89	15.29	8.68	6.61	.73	.45	.28
20-24	21.94	17.00	4.94	20.57	15.92	4.65	1.37	1.08	.29
25-29	16.60	14.29	2.31	15.84	13.78	2.06	.76	.52	.25
30-34	10.12	9.01	1.12	9.44	8.39	1.05	.69	.62	.07
35-39	5.84	4.56	1.27	5.37	4.09	1.27	.47	.47	
40-44	7.52	5.73	1.79	6.62	5.10	1.51	.90	.62	.28
45-49	5.30	4.72	.58	4.89	4.40	.48	.41	.32	.10
50-54	5.10	4.55	.56	5.07	4.51	.56	.04	.04	
55-59	3.22	2.41	.80	2.67	1.87	.80	.55	.55	
60-64	3.76	3.76		3.65	3.65		.11	.11	
65 YEARS AND OVER	2.27	2.27		2.27	2.27				

BALOCHISTAN

TOTAL (10 YEARS AND OVER)	100.00	99.50	.50	95.10	95.10		4.90	4.39	.50
10-14	10.08	10.08		10.08	10.08				
15-19	18.81	18.81		18.81	18.81				
20-24	11.73	11.23	.50	11.23	11.23		.50		.50
25-29	7.79	7.79		7.29	7.29		.50	.50	
30-34	14.63	14.63		13.68	13.68		.94	.94	
35-39	13.56	13.56		11.73	11.73		1.83	1.83	
40-44	8.09	8.09		7.48	7.48		.61	.61	
45-49	6.78	6.78		6.27	6.27		.51	.51	
50-54	7.39	7.39		7.39	7.39				
55-59									
60-64	1.12	1.12		1.12	1.12				
65 YEARS AND OVER									

TABLE-26: PERCENTAGE DISTRIBUTION OF UNDEREMPLOYED PERSONS (I.E THOSE WHO WORKED LESS THAN 35 HOURS DURING REFERENCE WEEK AND WERE AVAILABLE/ SEEKIG FOR ALTERNATIVE OR ADDITIONAL WORK) BY AREA, SEX AND LEVEL OF EDUCATION,

LEVEL OF EDUCATION	ALL AREAS			RURAL			URBAN		
	TOTAL	MALE	FEMALE	TOTAL	MALE	FEMALE	TOTAL	MALE	FEMALE
1	2	3	4	5	6	7	8	9	10
PAKISTAN									
TOTAL (LITERATE + ILLITERATE)	100.00	68.45	31.55	77.64	53.16	24.47	22.36	15.29	7.07
ILLITERATE	49.15	32.46	16.69	41.40	27.01	14.39	7.75	5.45	2.30
LITERATE	50.85	35.99	14.85	36.23	26.16	10.08	14.61	9.84	4.78
NO FORMAL EDUCATION	.90	.74	.16	.59	.43	.16	.30	.30	
PRE-MATRIC	31.16	22.70	8.46	23.64	18.00	5.65	7.52	4.70	2.81
MATRIC	8.90	5.47	3.43	6.83	4.12	2.71	2.07	1.35	.72
INTERMEDIATE	3.97	3.37	.60	2.11	1.62	.49	1.87	1.75	.12
DEGREE & POST GRADUATE	5.91	3.71	2.20	3.06	1.99	1.07	2.85	1.73	1.13

TABLE-26: PERCENTAGE DISTRIBUTION OF UNDEREMPLOYED PERSONS (I.E THOSE WHO WORKED LESS THAN 35 HOURS DURING REFERENCE WEEK AND WERE AVAILABLE/ SEEKIG FOR ALTERNATIVE OR ADDITIONAL WORK) BY AREA, SEX AND LEVEL OF EDUCATION,

LEVEL OF EDUCATION	ALL AREAS			RURAL			URBAN		
	TOTAL	MALE	FEMALE	TOTAL	MALE	FEMALE	TOTAL	MALE	FEMALE
1	2	3	4	5	6	7	8	9	10
<u>PUNJAB</u>									
TOTAL (LITERATE + ILLITERATE)	100.00	49.57	50.43	67.64	30.77	36.87	32.36	18.81	13.55
ILLITERATE	51.51	25.39	26.12	37.91	16.37	21.54	13.60	9.02	4.58
LITERATE	48.49	24.18	24.31	29.73	14.40	15.33	18.76	9.79	8.97
NO FORMAL EDUCATION	1.09	.74	.35	.70	.35	.35	.40	.40	
PRE-MATRIC	32.26	17.21	15.05	19.20	10.14	9.06	13.06	7.07	5.99
MATRIC	7.25	2.49	4.75	4.90	1.46	3.43	2.35	1.03	1.32
INTERMEDIATE	2.23	1.69	.55	1.67	1.15	.52	.56	.53	.03
DEGREE & POST GRADUATE	5.66	2.05	3.61	3.27	1.29	1.97	2.39	.76	1.64
<u>SINDH</u>									
TOTAL (LITERATE + ILLITERATE)	100.00	91.68	8.32	70.16	64.00	6.16	29.84	27.67	2.17
ILLITERATE	44.53	39.53	5.00	40.15	35.65	4.50	4.38	3.88	.50
LITERATE	55.47	52.14	3.32	30.01	28.35	1.66	25.46	23.79	1.67
NO FORMAL EDUCATION	1.23	1.23		.52	.52		.71	.71	
PRE-MATRIC	23.28	22.82	.46	17.61	17.15	.46	5.66	5.66	
MATRIC	9.19	8.56	.64	5.00	4.45	.55	4.20	4.11	.09
INTERMEDIATE	9.30	8.60	.70	1.64	1.37	.28	7.66	7.24	.42
DEGREE & POST GRADUATE	12.47	10.94	1.52	5.24	4.87	.37	7.23	6.07	1.16

TABLE-26: PERCENTAGE DISTRIBUTION OF UNDEREMPLOYED PERSONS (I.E THOSE WHO WORKED LESS THAN 35 HOURS DURING REFERENCE WEEK AND WERE AVAILABLE/ SEEKIG FOR ALTERNATIVE OR ADDITIONAL WORK) BY AREA, SEX AND LEVEL OF EDUCATION,

LEVEL OF EDUCATION	ALL AREAS			RURAL			URBAN		
	TOTAL	MALE	FEMALE	TOTAL	MALE	FEMALE	TOTAL	MALE	FEMALE
1	2	3	4	5	6	7	8	9	10
<u>KHYBER PK</u>									
TOTAL (LITERATE + ILLITERATE)	100.00	79.63	20.37	93.60	74.60	19.00	6.40	5.03	1.37
ILLITERATE	47.00	35.75	11.25	44.99	34.07	10.92	2.01	1.69	.33
LITERATE	53.00	43.88	9.12	48.61	40.54	8.08	4.38	3.34	1.04
NO FORMAL EDUCATION	.54	.54		.54	.54				
PRE-MATRIC	34.13	29.79	4.34	32.60	28.46	4.14	1.53	1.34	.19
MATRIC	11.51	8.17	3.34	10.75	7.69	3.06	.76	.48	.28
INTERMEDIATE	3.77	3.09	.68	3.01	2.42	.59	.76	.68	.09
DEGREE & POST GRADUATE	3.06	2.29	.77	1.72	1.43	.29	1.33	.85	.48
<u>BALUCHISTAN</u>									
TOTAL (LITERATE + ILLITERATE)	100.00	99.50	.50	95.10	95.10		4.90	4.39	.50
ILLITERATE	67.31	67.31		64.95	64.95		2.36	2.36	
LITERATE	32.69	32.19	.50	30.16	30.16		2.53	2.03	.50
NO FORMAL EDUCATION									
PRE-MATRIC	25.72	25.72		25.11	25.11		.61	.61	
MATRIC	1.87	1.87		1.87	1.87				
INTERMEDIATE	1.44	1.44		1.03	1.03		.41	.41	
DEGREE & POST GRADUATE	3.66	3.16	.50	2.15	2.15		1.51	1.01	.50

TABLE-27: PERCENTAGE DISTRIBUTION OF EMPLOYED PERSONS 10 YEARS OF AGE AND OVER WHO WORKED LESS THAN 35 HOURS DURING REFERENCE WEEK BY REASONS, SEX AND PROVINCE,

REASONS	PROVINCES				
	PAKISTAN	PUNJAB	SINDH	KHYBER PK	BALUCHISTAN
1	2	3	4	5	6
ALL AREAS					
BOTH SEXES	100.00	64.39	14.63	19.43	1.54
NORMALLY WORKS THE SAME NO. OF HOURS	77.02	51.82	10.63	14.01	.55
ILLNESS OR INJURY	1.42	1.02	.22	.16	.02
STRIKE OR LOCKOUT OR LAY OFF	.26	.06	.15	.01	.04
HOLIDAY, RAMZAN, VACATION OR LEAVE OF ABSENCE	3.10	2.03	.22	.85	
OFF SEASON INACTIVITY	3.21	.72	.72	1.17	.61
DUE TO BAD WEATHER	.52	.31		.19	.02
DUE TO MECHANICAL OR ELECTRICAL BREAKDOWN	.16	.14		.01	.01
DUE TO SHORTAGE OF RAW MATERIALS OR FUEL	.30	.15	.12	.03	
EDUCATIONAL AND TRAINING LEAVE	1.04	.66	.27	.11	.01
MATERNITY OR PARENTAL LEAVE	.19	.17	.02		
OTHER REASON i.e. REDUCTION IN ECONOMIC ACTIVITY SUCH AS LOWER PRODUCTION DUE TO LESS DEMAND OR SHORTAGE OF IRRIGATION WATER OR LOAD SHEDDING (GAS OR ELECTRICITY)	.79	.66	.12	.01	
OTHER VOLUNTARY OR PERSONAL REASONS SUCH AS DID NOT WANT TO WORK MORE HOURS DUE TO RELIGIOUS OR SOCIAL ACTIVITIES OR ATTENDED POLITICAL GATHERING ETC.	1.48	.99	.32	.15	.01
OTHER INVOLUNTARY REASONS, SUCH AS UNABLE TO FIND/GET MORE HOURS OF WORK DUE TO LAW AND ORDER SITUATION ETC.	10.50	5.65	1.85	2.73	.28
MALE	39.62	19.37	8.81	10.40	1.05
NORMALLY WORKS THE SAME NO. OF HOURS	24.79	12.47	5.98	5.95	.39
ILLNESS OR INJURY	.80	.51	.13	.15	.01
STRIKE OR LOCKOUT OR LAY OFF	.21	.03	.15		.03
HOLIDAY, RAMZAN, VACATION OR LEAVE OF ABSENCE	2.26	1.32	.18	.76	
OFF SEASON INACTIVITY	2.24	.38	.43	1.06	.38
DUE TO BAD WEATHER	.39	.19		.19	.01
DUE TO MECHANICAL OR ELECTRICAL BREAKDOWN	.10	.08		.01	.01
DUE TO SHORTAGE OF RAW MATERIALS OR FUEL	.20	.07	.10	.03	
EDUCATIONAL AND TRAINING LEAVE	.96	.61	.24	.11	.01
MATERNITY OR PARENTAL LEAVE	.01		.01		
OTHER REASON i.e. REDUCTION IN ECONOMIC ACTIVITY SUCH AS LOWER PRODUCTION DUE TO LESS DEMAND OR SHORTAGE OF IRRIGATION WATER OR LOAD SHEDDING (GAS OR ELECTRICITY)	.20	.15	.04	.01	
OTHER VOLUNTARY OR PERSONAL REASONS SUCH AS DID NOT WANT TO WORK MORE HOURS DUE TO RELIGIOUS OR SOCIAL ACTIVITIES OR ATTENDED POLITICAL GATHERING ETC.	1.18	.75	.30	.13	.01
OTHER INVOLUNTARY REASONS, SUCH AS UNABLE TO FIND/GET MORE HOURS OF WORK DUE TO LAW AND ORDER SITUATION ETC.	6.28	2.81	1.26	1.99	.21
FEMALE	60.38	45.03	5.83	9.03	.49
NORMALLY WORKS THE SAME NO. OF HOURS	52.23	39.36	4.65	8.06	.17
ILLNESS OR INJURY	.62	.52	.09	.01	.01
STRIKE OR LOCKOUT OR LAY OFF	.05	.03		.01	.01
HOLIDAY, RAMZAN, VACATION OR LEAVE OF ABSENCE	.84	.71	.04	.08	
OFF SEASON INACTIVITY	.97	.34	.29	.11	.23
DUE TO BAD WEATHER	.13	.12			.01
DUE TO MECHANICAL OR ELECTRICAL BREAKDOWN	.06	.06			
DUE TO SHORTAGE OF RAW MATERIALS OR FUEL	.10	.07	.02		
EDUCATIONAL AND TRAINING LEAVE	.08	.05	.03		
MATERNITY OR PARENTAL LEAVE	.18	.17	.01		
OTHER REASON i.e. REDUCTION IN ECONOMIC ACTIVITY SUCH AS LOWER PRODUCTION DUE TO LESS DEMAND OR SHORTAGE OF IRRIGATION WATER OR LOAD SHEDDING (GAS OR ELECTRICITY)	.59	.51	.08		
OTHER VOLUNTARY OR PERSONAL REASONS SUCH AS DID NOT WANT TO WORK MORE HOURS DUE TO RELIGIOUS OR SOCIAL ACTIVITIES OR ATTENDED POLITICAL GATHERING ETC.	.30	.25	.03	.02	
OTHER INVOLUNTARY REASONS, SUCH AS UNABLE TO FIND/GET MORE HOURS OF WORK DUE TO LAW AND ORDER SITUATION ETC.	4.23	2.84	.58	.73	.07

TABLE-27: PERCENTAGE DISTRIBUTION OF EMPLOYED PERSONS 10 YEARS OF AGE AND OVER WHO WORKED LESS THAN 35 HOURS DURING REFERENCE WEEK BY REASONS, SEX AND PROVINCE,

REASONS	PROVINCES				
	PAKISTAN	PUNJAB	SINDH	KHYBER PK	BALUCHISTAN
1	2	3	4	5	6
RURAL					
BOTH SEXES	100.00	64.88	12.73	20.75	1.64
NORMALLY WORKS THE SAME NO. OF HOURS	79.37	54.01	9.57	15.24	.55
ILLNESS OR INJURY	1.43	1.06	.19	.16	.02
STRIKE OR LOCKOUT OR LAY OFF	.16	.07	.03	.02	.04
HOLIDAY, RAMZAN, VACATION OR LEAVE OF ABSENCE	1.92	1.28	.09	.54	
OFF SEASON INACTIVITY	3.56	.78	.83	1.25	.70
DUE TO BAD WEATHER	.53	.29		.22	.02
DUE TO MECHANICAL OR ELECTRICAL BREAKDOWN	.07	.05		.01	.01
DUE TO SHORTAGE OF RAW MATERIALS OR FUEL	.18	.09	.05	.04	
EDUCATIONAL AND TRAINING LEAVE	1.07	.66	.28	.12	.01
MATERNITY OR PARENTAL LEAVE	.22	.20	.02		
OTHER REASON i.e. REDUCTION IN ECONOMIC ACTIVITY SUCH AS LOWER PRODUCTION DUE TO LESS DEMAND OR SHORTAGE OF IRRIGATION WATER OR LOAD SHEDDING (GAS OR ELECTRICITY)	.71	.58	.12	.02	
OTHER VOLUNTARY OR PERSONAL REASONS SUCH AS DID NOT WANT TO WORK MORE HOURS DUE TO RELIGIOUS OR SOCIAL ACTIVITIES OR ATTENDED POLITICAL GATHERING ETC.	1.14	.79	.21	.13	.01
OTHER INVOLUNTARY REASONS, SUCH AS UNABLE TO FIND/GET MORE HOURS OF WORK DUE TO LAW AND ORDER SITUATION ETC.	9.64	5.01	1.33	3.01	.28
MALE	37.21	18.19	7.13	10.81	1.09
NORMALLY WORKS THE SAME NO. OF HOURS	24.35	12.59	5.10	6.29	.38
ILLNESS OR INJURY	.72	.47	.08	.15	.01
STRIKE OR LOCKOUT OR LAY OFF	.10	.04	.03		.03
HOLIDAY, RAMZAN, VACATION OR LEAVE OF ABSENCE	1.37	.80	.05	.53	
OFF SEASON INACTIVITY	2.48	.42	.49	1.14	.43
DUE TO BAD WEATHER	.38	.15		.22	.01
DUE TO MECHANICAL OR ELECTRICAL BREAKDOWN	.03	.02		.01	.01
DUE TO SHORTAGE OF RAW MATERIALS OR FUEL	.12	.06	.03	.04	
EDUCATIONAL AND TRAINING LEAVE	1.00	.61	.26	.12	.01
MATERNITY OR PARENTAL LEAVE	.01		.01		
OTHER REASON i.e. REDUCTION IN ECONOMIC ACTIVITY SUCH AS LOWER PRODUCTION DUE TO LESS DEMAND OR SHORTAGE OF IRRIGATION WATER OR LOAD SHEDDING (GAS OR ELECTRICITY)	.19	.14	.03	.02	
OTHER VOLUNTARY OR PERSONAL REASONS SUCH AS DID NOT WANT TO WORK MORE HOURS DUE TO RELIGIOUS OR SOCIAL ACTIVITIES OR ATTENDED POLITICAL GATHERING ETC.	.89	.60	.18	.10	.01
OTHER INVOLUNTARY REASONS, SUCH AS UNABLE TO FIND/GET MORE HOURS OF WORK DUE TO LAW AND ORDER SITUATION ETC.	5.58	2.30	.88	2.20	.20
FEMALE	62.79	46.70	5.60	9.95	.54
NORMALLY WORKS THE SAME NO. OF HOURS	55.02	41.42	4.47	8.95	.18
ILLNESS OR INJURY	.71	.59	.10	.01	.01
STRIKE OR LOCKOUT OR LAY OFF	.06	.04		.02	.01
HOLIDAY, RAMZAN, VACATION OR LEAVE OF ABSENCE	.55	.49	.04	.02	
OFF SEASON INACTIVITY	1.09	.37	.34	.12	.27
DUE TO BAD WEATHER	.15	.14			.01
DUE TO MECHANICAL OR ELECTRICAL BREAKDOWN	.03	.03			
DUE TO SHORTAGE OF RAW MATERIALS OR FUEL	.06	.03	.03		
EDUCATIONAL AND TRAINING LEAVE	.07	.05	.03		
MATERNITY OR PARENTAL LEAVE	.21	.20	.02		
OTHER REASON i.e. REDUCTION IN ECONOMIC ACTIVITY SUCH AS LOWER PRODUCTION DUE TO LESS DEMAND OR SHORTAGE OF IRRIGATION WATER OR LOAD SHEDDING (GAS OR ELECTRICITY)	.52	.44	.09		
OTHER VOLUNTARY OR PERSONAL REASONS SUCH AS DID NOT WANT TO WORK MORE HOURS DUE TO RELIGIOUS OR SOCIAL ACTIVITIES OR ATTENDED POLITICAL GATHERING ETC.	.25	.19	.03	.02	
OTHER INVOLUNTARY REASONS, SUCH AS UNABLE TO FIND/GET MORE HOURS OF WORK DUE TO LAW AND ORDER SITUATION ETC.	4.05	2.71	.45	.81	.08

TABLE-27: PERCENTAGE DISTRIBUTION OF EMPLOYED PERSONS 10 YEARS OF AGE AND OVER WHO WORKED LESS THAN 35 HOURS DURING REFERENCE WEEK BY REASONS, SEX AND PROVINCE,

REASONS	PROVINCES				
	PAKISTAN	PUNJAB	SINDH	KHYBER PK	BALUCHISTAN
1	2	3	4	5	6
URBAN					
BOTH SEXES	100.00	61.17	27.16	10.74	.93
NORMALLY WORKS THE SAME NO. OF HOURS	61.52	37.46	17.54	5.96	.56
ILLNESS OR INJURY	1.37	.80	.42	.15	
STRIKE OR LOCKOUT OR LAY OFF	.92		.92		.03
HOLIDAY, RAMZAN, VACATION OR LEAVE OF ABSENCE	10.82	6.90	1.08	2.83	.01
OFF SEASON INACTIVITY	.90	.28		.60	
DUE TO BAD WEATHER	.48	.47		.02	
DUE TO MECHANICAL OR ELECTRICAL BREAKDOWN	.73	.72		.01	
DUE TO SHORTAGE OF RAW MATERIALS OR FUEL	1.10	.53	.57		
EDUCATIONAL AND TRAINING LEAVE	.89	.65	.19	.05	
MATERNITY OR PARENTAL LEAVE	.02		.02		
OTHER REASON i.e. REDUCTION IN ECONOMIC ACTIVITY SUCH AS LOWER PRODUCTION DUE TO LESS DEMAND OR SHORTAGE OF IRRIGATION WATER OR LOAD SHEDDING (GAS OR ELECTRICITY)	1.32	1.20	.11	.01	
OTHER VOLUNTARY OR PERSONAL REASONS SUCH AS DID NOT WANT TO WORK MORE HOURS DUE TO RELIGIOUS OR SOCIAL ACTIVITIES OR ATTENDED POLITICAL GATHERING ETC.	3.71	2.33	1.10	.27	.02
OTHER INVOLUNTARY REASONS, SUCH AS UNABLE TO FIND/GET MORE HOURS OF WORK DUE TO LAW AND ORDER SITUATION ETC.	16.21	9.84	5.21	.85	.31
MALE	55.42	27.12	19.83	7.69	.78
NORMALLY WORKS THE SAME NO. OF HOURS	27.66	11.70	11.75	3.75	.46
ILLNESS OR INJURY	1.34	.77	.42	.15	
STRIKE OR LOCKOUT OR LAY OFF	.92		.92		.02
HOLIDAY, RAMZAN, VACATION OR LEAVE OF ABSENCE	8.08	4.73	1.03	2.31	.01
OFF SEASON INACTIVITY	.68	.14		.52	
DUE TO BAD WEATHER	.48	.47		.02	
DUE TO MECHANICAL OR ELECTRICAL BREAKDOWN	.49	.48		.01	
DUE TO SHORTAGE OF RAW MATERIALS OR FUEL	.75	.19	.57		
EDUCATIONAL AND TRAINING LEAVE	.76	.58	.13	.05	
MATERNITY OR PARENTAL LEAVE	.02		.02		
OTHER REASON i.e. REDUCTION IN ECONOMIC ACTIVITY SUCH AS LOWER PRODUCTION DUE TO LESS DEMAND OR SHORTAGE OF IRRIGATION WATER OR LOAD SHEDDING (GAS OR ELECTRICITY)	.29	.18	.11	.01	
OTHER VOLUNTARY OR PERSONAL REASONS SUCH AS DID NOT WANT TO WORK MORE HOURS DUE TO RELIGIOUS OR SOCIAL ACTIVITIES OR ATTENDED POLITICAL GATHERING ETC.	3.12	1.73	1.10	.27	.02
OTHER INVOLUNTARY REASONS, SUCH AS UNABLE TO FIND/GET MORE HOURS OF WORK DUE TO LAW AND ORDER SITUATION ETC.	10.81	6.16	3.78	.61	.26
FEMALE	44.58	34.05	7.34	3.04	.16
NORMALLY WORKS THE SAME NO. OF HOURS	33.86	25.76	5.79	2.21	.10
ILLNESS OR INJURY	.03	.03			
STRIKE OR LOCKOUT OR LAY OFF					
HOLIDAY, RAMZAN, VACATION OR LEAVE OF ABSENCE	2.74	2.17	.05	.52	
OFF SEASON INACTIVITY	.22	.13		.08	.01
DUE TO BAD WEATHER					
DUE TO MECHANICAL OR ELECTRICAL BREAKDOWN	.24	.24			
DUE TO SHORTAGE OF RAW MATERIALS OR FUEL	.34	.34			
EDUCATIONAL AND TRAINING LEAVE	.13	.07	.06		
MATERNITY OR PARENTAL LEAVE					
OTHER REASON i.e. REDUCTION IN ECONOMIC ACTIVITY SUCH AS LOWER PRODUCTION DUE TO LESS DEMAND OR SHORTAGE OF IRRIGATION WATER OR LOAD SHEDDING (GAS OR ELECTRICITY)	1.03	1.03			
OTHER VOLUNTARY OR PERSONAL REASONS SUCH AS DID NOT WANT TO WORK MORE HOURS DUE TO RELIGIOUS OR SOCIAL ACTIVITIES OR ATTENDED POLITICAL GATHERING ETC.	.60	.60			
OTHER INVOLUNTARY REASONS, SUCH AS UNABLE TO FIND/GET MORE HOURS OF WORK DUE TO LAW AND ORDER SITUATION ETC.	5.40	3.68	1.44	.24	.05

TABLE-28: PERCENTAGE DISTRIBUTION OF EMPLOYED PERSONS 10 YEARS OF AGE
AND OVER BY STATUS OF OCCUPATIONAL INJURIES/DISEASES,
SEX, AREA AND PROVINCE,

STATUS OF INJURIES / DISEASES	ALL AREAS			RURAL			URBAN		
	TOTAL	MALE	FEMALE	TOTAL	MALE	FEMALE	TOTAL	MALE	FEMALE
1	2	3	4	5	6	7	8	9	10
PAKISTAN	100.00	78.21	21.79	70.03	51.43	18.59	29.97	26.78	3.19
INJURIES / DISEASES	2.95	2.76	.20	2.41	2.21	.19	.55	.54	
NONE	97.05	75.46	21.59	67.62	49.22	18.40	29.43	26.24	3.19
PUNJAB	60.05	44.40	15.65	43.09	29.74	13.35	16.96	14.66	2.30
INJURIES / DISEASES	1.63	1.48	.14	1.36	1.22	.14	.26	.26	
NONE	58.42	42.91	15.51	41.73	28.52	13.21	16.70	14.39	2.30
SINDH	24.87	21.14	3.73	14.47	11.41	3.07	10.39	9.73	.66
INJURIES / DISEASES	1.04	.99	.05	.81	.76	.04	.23	.23	
NONE	23.83	20.15	3.68	13.67	10.65	3.02	10.16	9.50	.66
KHYBER PK	11.03	9.07	1.95	9.23	7.44	1.79	1.80	1.63	.17
INJURIES / DISEASES	.27	.26	.01	.22	.21	.01	.05	.05	
NONE	10.76	8.82	1.95	9.01	7.23	1.78	1.75	1.58	.17
BALUCHISTAN	4.06	3.60	.45	3.23	2.84	.39	.82	.76	.06
INJURIES / DISEASES	.02	.02		.02	.02				
NONE	4.03	3.58	.45	3.21	2.82	.39	.82	.76	.06

TABLE-29: PERCENTAGE DISTRIBUTION OF EMPLOYED PERSONS 10 YEARS OF AGE AND OVER SUFFERED OCCUPATIONAL INJURIES/ DISEASES BY MAJOR INDUSTRY DIVISION, SEX AND AREA

MAJOR INDUSTRY DIVISION	ALL AREAS			RURAL			URBAN		
	TOTAL	MALE	FEMALE	TOTAL	MALE	FEMALE	TOTAL	MALE	FEMALE
1	2	3	4	5	6	7	8	9	10

PAKISTAN

TOTAL	100.00	93.34	6.66	81.50	74.94	6.56	18.50	18.40	.10
AGRICULTURE, HUNTING AND FORESTRY	49.93	43.64	6.29	48.73	42.51	6.22	1.19	1.13	.07
FISHING	.23	.23		.12	.12		.12	.12	
MINING AND QUARRYING	.12	.12		.11	.11		.01	.01	
MANUFACTURING	12.80	12.67	.13	7.40	7.30	.10	5.40	5.37	.03
ELECTRICITY, GAS AND WATER SUPPLY	.37	.37		.19	.19		.18	.18	
CONSTRUCTION	14.25	14.17	.08	10.12	10.03	.08	4.13	4.13	
WHOLESALE AND RETAIL TRADE,REPAIR OF MOTOR VEHICLES, MOTORCYCLES AND PERSONAL AND HOUSEHOLD GOODS	9.77	9.73	.04	6.02	5.99	.04	3.75	3.75	
HOTELS AND RESTAURANTS	.83	.83		.36	.36		.46	.46	
TRANSPORT, STORAGE AND COMMUNICATION	8.02	8.02		5.86	5.86		2.16	2.16	
FINANCIAL INTERMEDIATION									
REAL ESTATE, RENTING AND BUSINESS ACTIVITIES	.10	.10		.01	.01		.09	.09	
PUBLIC ADMINISTRATION AND DEFENCE COMPULSORY SOCIAL SECURITY	1.34	1.34		.99	.99		.36	.36	
EDUCATION	.45	.45		.38	.38		.07	.07	
HEALTH AND SOCIAL WORK	.28	.28		.23	.23		.05	.05	
OTHER COMMUNITY, SOCIAL AND PERSONAL SERVICE ACTIVITIES	1.23	1.11	.12	.84	.72	.12	.39	.39	
ACTIVITIES OF PRIVATE HOUSEHOLDS AS EMPLOYERS AND UNDIFFERENTIATED PRODUCTION	.29	.29		.15	.15		.14	.14	
EXTRATERRITORIAL ORGANIZATIONS AND BODIES									

TABLE-29: PERCENTAGE DISTRIBUTION OF EMPLOYED PERSONS 10 YEARS OF AGE AND OVER SUFFERED OCCUPATIONAL INJURIES/ DISEASES BY MAJOR INDUSTRY DIVISION, SEX AND AREA

MAJOR INDUSTRY DIVISION	ALL AREAS			RURAL			URBAN		
	TOTAL	MALE	FEMALE	TOTAL	MALE	FEMALE	TOTAL	MALE	FEMALE
1	2	3	4	5	6	7	8	9	10

PUNJAB

TOTAL	100.00	91.17	8.83	83.74	74.96	8.78	16.26	16.21	.05
AGRICULTURE, HUNTING AND FORESTRY	48.86	40.63	8.23	48.21	39.98	8.23	.64	.64	
FISHING									
MINING AND QUARRYING									
MANUFACTURING	14.10	13.88	.23	8.47	8.30	.18	5.63	5.58	.05
ELECTRICITY, GAS AND WATER SUPPLY	.49	.49		.25	.25		.24	.24	
CONSTRUCTION	13.48	13.32	.15	10.21	10.06	.15	3.27	3.27	
WHOLESALE AND RETAIL TRADE, REPAIR OF MOTOR VEHICLES, MOTORCYCLES AND PERSONAL AND HOUSEHOLD GOODS	10.78	10.78		7.47	7.47		3.31	3.31	
HOTELS AND RESTAURANTS	.64	.64		.26	.26		.38	.38	
TRANSPORT, STORAGE AND COMMUNICATION	7.78	7.78		6.04	6.04		1.74	1.74	
FINANCIAL INTERMEDIATION									
REAL ESTATE, RENTING AND BUSINESS ACTIVITIES	.02	.02		.02	.02				
PUBLIC ADMINISTRATION AND DEFENCE COMPULSORY SOCIAL SECURITY	.90	.90		.71	.71		.19	.19	
EDUCATION	.40	.40		.40	.40				
HEALTH AND SOCIAL WORK	.46	.46		.36	.36		.09	.09	
OTHER COMMUNITY, SOCIAL AND PERSONAL SERVICE ACTIVITIES	1.58	1.36	.22	1.06	.84	.22	.52	.52	
ACTIVITIES OF PRIVATE HOUSEHOLDS AS EMPLOYERS AND UNDIFFERENTIATED PRODUCTON	.52	.52		.26	.26		.26	.26	
EXTRATERRITORIAL ORGANIZATIONS AND BODIES									

TABLE-29: PERCENTAGE DISTRIBUTION OF EMPLOYED PERSONS 10 YEARS OF AGE AND OVER SUFFERED OCCUPATIONAL INJURIES/ DISEASES BY MAJOR INDUSTRY DIVISION, SEX AND AREA

MAJOR INDUSTRY DIVISION	ALL AREAS			RURAL			URBAN		
	TOTAL	MALE	FEMALE	TOTAL	MALE	FEMALE	TOTAL	MALE	FEMALE
1	2	3	4	5	6	7	8	9	10

SINDH

TOTAL	100.00	95.53	4.47	77.70	73.40	4.29	22.30	22.13	.18
AGRICULTURE, HUNTING AND FORESTRY	58.33	53.88	4.45	56.11	51.82	4.29	2.22	2.06	.16
FISHING	.66	.66		.33	.33		.34	.34	
MINING AND QUARRYING									
MANUFACTURING	9.54	9.52	.02	3.97	3.97		5.57	5.55	.02
ELECTRICITY, GAS AND WATER SUPPLY	.14	.14		.08	.08		.06	.06	
CONSTRUCTION	13.49	13.49		7.84	7.84		5.65	5.65	
WHOLESALE AND RETAIL TRADE, REPAIR OF MOTOR VEHICLES, MOTORCYCLES AND PERSONAL AND HOUSEHOLD GOODS	6.63	6.63		2.76	2.76		3.87	3.87	
HOTELS AND RESTAURANTS	1.06	1.06		.50	.50		.55	.55	
TRANSPORT, STORAGE AND COMMUNICATION	6.67	6.67		3.75	3.75		2.91	2.91	
FINANCIAL INTERMEDIATION									
REAL ESTATE, RENTING AND BUSINESS ACTIVITIES	.25	.25					.25	.25	
PUBLIC ADMINISTRATION AND DEFENCE COMPULSORY SOCIAL SECURITY	1.94	1.94		1.37	1.37		.58	.58	
EDUCATION	.46	.46		.29	.29		.17	.17	
HEALTH AND SOCIAL WORK	.07	.07		.07	.07				
OTHER COMMUNITY, SOCIAL AND PERSONAL SERVICE ACTIVITIES	.75	.75		.61	.61		.14	.14	
ACTIVITIES OF PRIVATE HOUSEHOLDS AS EMPLOYERS AND UNDIFFERENTIATED PRODUCTION									
EXTRATERRITORIAL ORGANIZATIONS AND BODIES									

TABLE-29: PERCENTAGE DISTRIBUTION OF EMPLOYED PERSONS 10 YEARS OF AGE AND OVER SUFFERED OCCUPATIONAL INJURIES/ DISEASES BY MAJOR INDUSTRY DIVISION, SEX AND AREA

MAJOR INDUSTRY DIVISION	ALL AREAS			RURAL			URBAN		
	TOTAL	MALE	FEMALE	TOTAL	MALE	FEMALE	TOTAL	MALE	FEMALE
1	2	3	4	5	6	7	8	9	10

KHYBER PK

TOTAL	100.00	97.58	2.42	83.02	80.60	2.42	16.98	16.98
AGRICULTURE, HUNTING AND FORESTRY	24.07	22.07	2.00	23.57	21.57	2.00	.50	.50
FISHING								
MINING AND QUARRYING	1.08	1.08		1.08	1.08			
MANUFACTURING	18.39	18.39		14.83	14.83		3.56	3.56
ELECTRICITY, GAS AND WATER SUPPLY	.59	.59		.28	.28		.31	.31
CONSTRUCTION	22.18	22.18		18.67	18.67		3.51	3.51
WHOLESALE AND RETAIL TRADE, REPAIR OF MOTOR VEHICLES, MOTORCYCLES AND PERSONAL AND HOUSEHOLD GOODS	15.70	15.28	.42	9.91	9.49	.42	5.79	5.79
HOTELS AND RESTAURANTS	1.12	1.12		.49	.49		.63	.63
TRANSPORT, STORAGE AND COMMUNICATION	13.63	13.63		11.99	11.99		1.64	1.64
FINANCIAL INTERMEDIATION								
REAL ESTATE, RENTING AND BUSINESS ACTIVITIES								
PUBLIC ADMINISTRATION AND DEFENCE COMPULSORY SOCIAL SECURITY	1.48	1.48		1.13	1.13		.35	.35
EDUCATION	.69	.69		.59	.59		.10	.10
HEALTH AND SOCIAL WORK								
OTHER COMMUNITY, SOCIAL AND PERSONAL SERVICE ACTIVITIES	1.08	1.08		.49	.49		.59	.59
ACTIVITIES OF PRIVATE HOUSEHOLDS AS EMPLOYERS AND UNDIFFERENTIATED PRODUCTION								
EXTRATERRITORIAL ORGANIZATIONS AND BODIES								

TABLE-29: PERCENTAGE DISTRIBUTION OF EMPLOYED PERSONS 10 YEARS OF AGE AND OVER SUFFERED OCCUPATIONAL INJURIES/ DISEASES BY MAJOR INDUSTRY DIVISION, SEX AND AREA

MAJOR INDUSTRY DIVISION	ALL AREAS			RURAL			URBAN		
	TOTAL	MALE	FEMALE	TOTAL	MALE	FEMALE	TOTAL	MALE	FEMALE
1	2	3	4	5	6	7	8	9	10

BALUCHISTAN

TOTAL	100.00	98.67	1.33	77.56	77.56		22.44	21.11	1.33
AGRICULTURE, HUNTING AND FORESTRY	45.63	44.31	1.33	43.56	43.56		2.08	.75	1.33
FISHING									
MINING AND QUARRYING	2.97	2.97		2.25	2.25		.72	.72	
MANUFACTURING	2.89	2.89					2.89	2.89	
ELECTRICITY, GAS AND WATER SUPPLY									
CONSTRUCTION	11.26	11.26		7.25	7.25		4.01	4.01	
WHOLESALE AND RETAIL TRADE, REPAIR OF MOTOR VEHICLES, MOTORCYCLES AND PERSONAL AND HOUSEHOLD GOODS	11.14	11.14		5.55	5.55		5.59	5.59	
HOTELS AND RESTAURANTS	.77	.77					.77	.77	
TRANSPORT, STORAGE AND COMMUNICATION	21.53	21.53		17.46	17.46		4.06	4.06	
FINANCIAL INTERMEDIATION									
REAL ESTATE, RENTING AND BUSINESS ACTIVITIES									
PUBLIC ADMINISTRATION AND DEFENCE COMPULSORY SOCIAL SECURITY	3.80	3.80		1.49	1.49		2.31	2.31	
EDUCATION									
HEALTH AND SOCIAL WORK									
OTHER COMMUNITY, SOCIAL AND PERSONAL SERVICE ACTIVITIES									
ACTIVITIES OF PRIVATE HOUSEHOLDS AS EMPLOYERS AND UNDIFFERENTIATED PRODUCTION									
EXTRATERRITORIAL ORGANIZATIONS AND BODIES									

TABLE-30: PERCENTAGE DISTRIBUTION OF EMPLOYED PERSONS 10 YEARS OF AGE AND OVER SUFFERED OCCUPATIONAL INJURIES/DISEASES BY MAJOR OCCUPATION GROUP, SEX AND AREA

MAJOR OCCUPATION GROUP	ALL AREAS			RURAL			URBAN		
	TOTAL	MALE	FEMALE	TOTAL	MALE	FEMALE	TOTAL	MALE	FEMALE
	2	3	4	5	6	7	8	9	10

PAKISTAN

TOTAL	100.00	93.34	6.66	81.50	74.94	6.56	18.50	18.40	.10
LEGISLATORS, SENIOR OFFICIALS AND MANAGERS	5.54	5.50	.04	3.90	3.87	.04	1.64	1.64	
PROFESSIONALS	.12	.12		.12	.12				
TECHNICIANS AND ASSOCIATE PROFESSIONALS	.94	.94		.63	.63		.31	.31	
CLERKS	.17	.17		.11	.11		.05	.05	
SERVICE WORKERS AND SHOP AND MARKET SALES WORKERS	3.13	3.13		1.93	1.93		1.21	1.21	
SKILLED AGRICULTURAL AND FISHERY WORKERS	43.46	37.87	5.59	42.25	36.72	5.53	1.21	1.15	.07
CRAFT AND RELATED TRADES WORKERS	18.89	18.76	.13	11.28	11.19	.10	7.61	7.57	.03
PLANT AND MACHINE OPERATORS AND ASSEMBLERS	5.49	5.49		4.24	4.24		1.25	1.25	
ELEMENTARY (UNSKILLED) OCCUPATIONS	22.26	21.35	.90	17.03	16.13	.90	5.23	5.23	

TABLE-30: PERCENTAGE DISTRIBUTION OF EMPLOYED PERSONS 10 YEARS OF AGE AND OVER SUFFERED OCCUPATIONAL INJURIES/DISEASES BY MAJOR OCCUPATION GROUP, SEX AND AREA

MAJOR OCCUPATION GROUP	ALL AREAS			RURAL			URBAN		
	TOTAL	MALE	FEMALE	TOTAL	MALE	FEMALE	TOTAL	MALE	FEMALE
1	2	3	4	5	6	7	8	9	10

PUNJAB

TOTAL	100.00	91.17	8.83	83.74	74.96	8.78	16.26	16.21	.05
LEGISLATORS, SENIOR OFFICIALS AND MANAGERS	6.88	6.88		4.93	4.93		1.96	1.96	
PROFESSIONALS	.23	.23		.23	.23				
TECHNICIANS AND ASSOCIATE PROFESSIONALS	1.01	1.01		.80	.80		.20	.20	
CLERKS	.30	.30		.21	.21		.10	.10	
SERVICE WORKERS AND SHOP AND MARKET SALES WORKERS	3.13	3.13		1.86	1.86		1.27	1.27	
SKILLED AGRICULTURAL AND FISHERY WORKERS	41.83	34.40	7.43	41.23	33.80	7.43	.60	.60	
CRAFT AND RELATED TRADES WORKERS	20.80	20.57	.23	13.73	13.56	.18	7.07	7.02	.05
PLANT AND MACHINE OPERATORS AND ASSEMBLERS	4.21	4.21		3.18	3.18		1.04	1.04	
ELEMENTARY (UNSKILLED) OCCUPATIONS	21.60	20.43	1.18	17.58	16.40	1.18	4.03	4.03	

SINDH

TOTAL	100.00	95.53	4.47	77.70	73.40	4.29	22.30	22.13	.18
LEGISLATORS, SENIOR OFFICIALS AND MANAGERS	2.89	2.89		1.78	1.78		1.11	1.11	
PROFESSIONALS									
TECHNICIANS AND ASSOCIATE PROFESSIONALS	.96	.96		.45	.45		.51	.51	
CLERKS									
SERVICE WORKERS AND SHOP AND MARKET SALES WORKERS	2.90	2.90		1.97	1.97		.93	.93	
SKILLED AGRICULTURAL AND FISHERY WORKERS	51.45	47.73	3.72	49.07	45.51	3.56	2.38	2.23	.16
CRAFT AND RELATED TRADES WORKERS	12.38	12.36	.02	4.27	4.27		8.11	8.10	.02
PLANT AND MACHINE OPERATORS AND ASSEMBLERS	5.23	5.23		3.68	3.68		1.56	1.56	
ELEMENTARY (UNSKILLED) OCCUPATIONS	24.18	23.45	.73	16.48	15.75	.73	7.70	7.70	

TABLE-30: PERCENTAGE DISTRIBUTION OF EMPLOYED PERSONS 10 YEARS OF AGE AND OVER SUFFERED OCCUPATIONAL INJURIES/DISEASES BY MAJOR OCCUPATION GROUP, SEX AND AREA

MAJOR OCCUPATION GROUP	ALL AREAS			RURAL			URBAN		
	TOTAL	MALE	FEMALE	TOTAL	MALE	FEMALE	TOTAL	MALE	FEMALE
1	2	3	4	5	6	7	8	9	10

KHYBER PK

TOTAL	100.00	97.58	2.42	83.02	80.60	2.42	16.98	16.98
LEGISLATORS, SENIOR OFFICIALS AND MANAGERS	8.03	7.61	.42	6.27	5.85	.42	1.76	1.76
PROFESSIONALS								
TECHNICIANS AND ASSOCIATE PROFESSIONALS	.59	.59		.37	.37		.22	.22
CLERKS								
SERVICE WORKERS AND SHOP AND MARKET SALES WORKERS	4.21	4.21		2.28	2.28		1.93	1.93
SKILLED AGRICULTURAL AND FISHERY WORKERS	22.23	20.23	2.00	21.89	19.89	2.00	.34	.34
CRAFT AND RELATED TRADES WORKERS	32.60	32.60		23.91	23.91		8.69	8.69
PLANT AND MACHINE OPERATORS AND ASSEMBLERS	13.24	13.24		12.08	12.08		1.15	1.15
ELEMENTARY (UNSKILLED) OCCUPATIONS	19.09	19.09		16.22	16.22		2.88	2.88

BALUCHISTAN

TOTAL	100.00	98.67	1.33	77.56	77.56		22.44	21.11	1.33
LEGISLATORS, SENIOR OFFICIALS AND MANAGERS	.77	.77					.77	.77	
PROFESSIONALS									
TECHNICIANS AND ASSOCIATE PROFESSIONALS									
CLERKS									
SERVICE WORKERS AND SHOP AND MARKET SALES WORKERS	.80	.80					.80	.80	
SKILLED AGRICULTURAL AND FISHERY WORKERS	43.09	41.77	1.33	41.77	41.77		1.33		1.33
CRAFT AND RELATED TRADES WORKERS	19.06	19.06		8.59	8.59		10.47	10.47	
PLANT AND MACHINE OPERATORS AND ASSEMBLERS	17.94	17.94		14.40	14.40		3.54	3.54	
ELEMENTARY (UNSKILLED) OCCUPATIONS	18.33	18.33		12.80	12.80		5.53	5.53	

TABLE-31: PERCENTAGE DISTRIBUTION OF EMPLOYED PERSONS 10 YEARS OF AGE AND OVER SUFFERED OCCUPATIONAL INJURIES /DISEASES BY EMPLOYMENT STATUS, SEX, AREA AND PROVINCES

EMPLOYMENT STATUS	ALL AREAS			RURAL			URBAN		
	TOTAL	MALE	FEMALE	TOTAL	MALE	FEMALE	TOTAL	MALE	FEMALE
1	2	3	4	5	6	7	8	9	10
PAKISTAN	100.00	93.34	6.66	81.50	74.94	6.56	18.50	18.40	.10
EMPLOYER	.58	.58		.23	.23		.35	.35	
SELF EMPLOYED	41.56	40.88	.68	36.17	35.50	.68	5.39	5.39	
UNPAID FAMILY HELPER	20.23	14.70	5.53	18.75	13.29	5.46	1.47	1.41	.07
EMPLOYEE	37.63	37.17	.46	26.34	25.92	.43	11.29	11.25	.03
PUNJAB	55.09	50.23	4.86	46.13	41.30	4.84	8.96	8.93	.03
EMPLOYER	.44	.44		.23	.23		.21	.21	
SELF EMPLOYED	22.42	21.93	.49	19.90	19.41	.49	2.52	2.52	
UNPAID FAMILY HELPER	10.47	6.51	3.96	9.98	6.02	3.96	.49	.49	
EMPLOYEE	21.76	21.35	.41	16.02	15.64	.38	5.74	5.71	.03
SINDH	35.15	33.58	1.57	27.31	25.80	1.51	7.84	7.78	.06
EMPLOYER	.08	.08					.08	.08	
SELF EMPLOYED	15.61	15.55	.06	13.28	13.23	.06	2.32	2.32	
UNPAID FAMILY HELPER	8.36	6.90	1.46	7.51	6.11	1.41	.84	.79	.06
EMPLOYEE	11.10	11.05	.05	6.51	6.47	.05	4.59	4.59	.01
KHYBER PK	9.01	8.79	.22	7.48	7.26	.22	1.53	1.53	
EMPLOYER	.06	.06					.06	.06	
SELF EMPLOYED	3.27	3.14	.13	2.78	2.65	.13	.49	.49	
UNPAID FAMILY HELPER	1.21	1.12	.09	1.10	1.01	.09	.11	.11	
EMPLOYEE	4.47	4.47		3.60	3.60		.86	.86	
BALUCHISTAN	.75	.74	.01	.58	.58		.17	.16	.01
EMPLOYER									
SELF EMPLOYED	.26	.26		.21	.21		.05	.05	
UNPAID FAMILY HELPER	.19	.18	.01	.16	.16		.03	.02	.01
EMPLOYEE	.30	.30		.21	.21		.09	.09	

TABLE-32: PERCENTAGE DISTRIBUTION OF EMPLOYED PERSONS 10 YEARS OF AGE AND OVER SUFFERED OCCUPATIONAL INJURIES /DISEASES BY TYPE OF TREATMENT RECEIVED, AREA, SEX AND PROVINCES

TYPE OF TREATMENT RECEIVED	ALL AREAS			RURAL			URBAN		
	TOTAL	MALE	FEMALE	TOTAL	MALE	FEMALE	TOTAL	MALE	FEMALE
1	2	3	4	5	6	7	8	9	10
PAKISTAN	100.00	93.34	6.66	81.50	74.94	6.56	18.50	18.40	.10
HOSPITALISED	11.01	10.53	.48	8.09	7.62	.48	2.92	2.92	
CONSULTED A DOCTOR OR OTHER	51.28	48.62	2.66	41.28	38.65	2.63	10.00	9.97	.03
MEDICAL PROFESSIONAL									
TOOK TIME OFF WORK	23.38	20.46	2.92	20.11	17.21	2.90	3.27	3.25	.02
NONE	14.33	13.72	.61	12.02	11.47	.55	2.31	2.25	.06
PUNJAB	55.09	50.23	4.86	46.13	41.30	4.84	8.96	8.93	.03
HOSPITALISED	5.42	5.16	.27	3.71	3.44	.27	1.71	1.71	
CONSULTED A DOCTOR OR OTHER	33.78	32.00	1.78	28.24	26.48	1.75	5.55	5.52	.03
MEDICAL PROFESSIONAL									
TOOK TIME OFF WORK	12.02	9.50	2.52	10.86	8.34	2.52	1.16	1.16	
NONE	3.86	3.57	.30	3.33	3.03	.30	.54	.54	
SINDH	35.15	33.58	1.57	27.31	25.80	1.51	7.84	7.78	.06
HOSPITALISED	4.39	4.18	.21	3.46	3.25	.21	.92	.92	
CONSULTED A DOCTOR OR OTHER	12.26	11.38	.88	8.78	7.90	.88	3.48	3.48	
MEDICAL PROFESSIONAL									
TOOK TIME OFF WORK	8.34	8.17	.17	6.58	6.42	.16	1.76	1.75	.01
NONE	10.16	9.85	.31	8.48	8.23	.26	1.67	1.62	.06
KHYBER PK	9.01	8.79	.22	7.48	7.26	.22	1.53	1.53	
HOSPITALISED	1.11	1.11		.86	.86		.25	.25	
CONSULTED A DOCTOR OR OTHER	4.91	4.91		4.00	4.00		.91	.91	
MEDICAL PROFESSIONAL									
TOOK TIME OFF WORK	2.78	2.56	.22	2.49	2.27	.22	.29	.29	
NONE	.20	.20		.13	.13		.08	.08	
BALUCHISTAN	.75	.74	.01	.58	.58		.17	.16	.01
HOSPITALISED	.09	.09		.06	.06		.03	.03	
CONSULTED A DOCTOR OR OTHER	.33	.33		.27	.27		.06	.06	
MEDICAL PROFESSIONAL									
TOOK TIME OFF WORK	.23	.22	.01	.17	.17		.06	.05	.01
NONE	.10	.10		.08	.08		.02	.02	

TABLE-33: PERCENTAGE DISTRIBUTION OF UNEMPLOYED PERSONS 10 YEARS OF AGE AND OVER WHO WERE NOT AVAILABLE FOR WORK DUE TO CERTAIN REASONS BY SEX, AREA AND PROVINCE

REASONS OF NON-AVAILABILITY FOR WORK	ALL AREAS			RURAL			URBAN		
	TOTAL	MALE	FEMALE	TOTAL	MALE	FEMALE	TOTAL	MALE	FEMALE
	2	3	4	5	6	7	8	9	10
1									
PAKISTAN	100.00	63.88	36.12	63.12	38.08	25.03	36.88	25.80	11.08
ILLNESS	59.54	30.70	28.84	39.55	18.87	20.68	20.00	11.83	8.17
WILL TAKE A JOB WITHIN A MONTH	3.45	3.09	.36	2.24	2.06	.18	1.22	1.03	.19
TEMPORARILY LAID OFF	5.06	2.89	2.17	3.53	1.96	1.56	1.53	.93	.60
APPRENTICE AND NOT WILLING TO WORK	31.95	27.20	4.74	17.81	15.19	2.62	14.14	12.01	2.12
PUNJAB	71.92	48.86	23.06	44.82	29.01	15.82	27.10	19.86	7.24
ILLNESS	36.55	19.73	16.82	24.87	12.64	12.23	11.68	7.09	4.59
WILL TAKE A JOB WITHIN A MONTH	1.75	1.56	.19	1.00	.92	.08	.75	.64	.11
TEMPORARILY LAID OFF	2.80	1.36	1.45	1.83	.80	1.02	.98	.55	.42
APPRENTICE AND NOT WILLING TO WORK	30.82	26.22	4.59	17.12	14.64	2.48	13.70	11.58	2.11
SINDH	11.86	6.08	5.78	5.22	1.76	3.47	6.64	4.32	2.32
ILLNESS	9.93	4.69	5.24	4.44	1.30	3.14	5.49	3.39	2.10
WILL TAKE A JOB WITHIN A MONTH	.42	.32	.10	.07	.05	.02	.34	.27	.07
TEMPORARILY LAID OFF	.93	.57	.35	.48	.26	.22	.45	.32	.13
APPRENTICE AND NOT WILLING TO WORK	.59	.49	.09	.23	.15	.08	.35	.34	.01
KHYBER PK	13.69	8.03	5.66	11.11	6.65	4.46	2.58	1.38	1.20
ILLNESS	11.20	5.74	5.47	8.83	4.56	4.27	2.38	1.18	1.20
WILL TAKE A JOB WITHIN A MONTH	1.14	1.07	.07	1.05	.98	.07	.09	.09	
TEMPORARILY LAID OFF	.84	.78	.06	.78	.73	.06	.06	.06	
APPRENTICE AND NOT WILLING TO WORK	.50	.44	.06	.45	.39	.06	.05	.05	
BALUCHISTAN	2.53	.91	1.62	1.96	.67	1.29	.57	.24	.33
ILLNESS	1.86	.54	1.31	1.41	.37	1.04	.45	.17	.28
WILL TAKE A JOB WITHIN A MONTH	.14	.13		.11	.11		.03	.02	
TEMPORARILY LAID OFF	.48	.18	.30	.43	.18	.26	.05		.05
APPRENTICE AND NOT WILLING TO WORK	.05	.05		.01	.01		.04	.04	

TABLE-34: PERCENTAGE DISTRIBUTION OF UNEMPLOYED PERSONS 10 YEARS OF AGE AND OVER BY AGE, SEX AND LEVEL OF EDUCATION

LEVEL OF EDUCATION	AGE GROUPS (YEARS)												
	TOTAL UN-EMPLOYED	10-14 YEARS	15-19 YEARS	20-24 YEARS	25-29 YEARS	30-34 YEARS	35-39 YEARS	40-44 YEARS	45-49 YEARS	50-54 YEARS	55-59 YEARS	60-64 YEARS	65 YEARS AND OVER
1	2	3	4	5	6	7	8	9	10	11	12	13	14

PAKISTAN

BOTH SEXES	100.00	9.92	20.88	21.14	10.23	4.81	4.25	2.96	4.22	5.00	5.15	5.13	6.30
ILLITERATE	41.26	6.41	6.54	3.17	1.89	1.46	2.08	1.85	2.84	3.49	3.60	3.55	4.38
LITERATE	58.74	3.51	14.34	17.97	8.33	3.35	2.18	1.12	1.38	1.50	1.55	1.58	1.92
NO FORMAL EDUCATION	.62	.04	.05	.07	.02	.01	.02	.03	.02	.09	.03	.07	.17
FORMAL EDUCATION	58.12	3.47	14.29	17.90	8.32	3.33	2.15	1.09	1.36	1.42	1.52	1.51	1.76
PRE-MATRIC	27.91	3.47	9.05	5.92	2.22	.95	1.06	.52	.79	.90	.95	.99	1.09
MATRIC BUT BELOW INTER	13.72		4.14	4.36	1.75	.82	.45	.33	.38	.30	.48	.35	.37
INTERMEDIATE BUT BELOW DEGREE	7.17		1.10	3.47	1.20	.62	.23	.12	.08	.11	.03	.01	.19
DEGREE, POST GRADUATE & PH.D	9.31			4.15	3.16	.94	.42	.11	.11	.10	.06	.16	.11
MALE	61.21	5.91	14.75	14.23	5.68	2.18	2.12	1.68	2.73	2.56	2.69	2.83	3.85
ILLITERATE	19.14	3.56	3.93	1.53	.65	.35	.68	.85	1.48	1.15	1.44	1.42	2.08
LITERATE	42.08	2.35	10.83	12.70	5.03	1.82	1.44	.83	1.24	1.41	1.26	1.40	1.76
NO FORMAL EDUCATION	.54	.02	.04	.05	.02	.01	.02	.03	.02	.09	.03	.06	.15
FORMAL EDUCATION	41.54	2.33	10.79	12.65	5.01	1.81	1.42	.81	1.22	1.32	1.22	1.34	1.61
PRE-MATRIC	21.50	2.33	7.26	4.80	1.56	.47	.73	.39	.66	.82	.68	.83	.97
MATRIC BUT BELOW INTER	10.15		2.82	3.15	1.19	.56	.31	.26	.38	.30	.47	.35	.36
INTERMEDIATE BUT BELOW DEGREE	4.58		.70	2.35	.58	.30	.17	.06	.08	.11	.03	.01	.19
DEGREE, POST GRADUATE & PH.D	5.31			2.34	1.69	.49	.21	.10	.10	.10	.04	.15	.09
FEMALE	38.79	4.01	6.12	6.91	4.54	2.63	2.13	1.28	1.49	2.44	2.46	2.31	2.45
ILLITERATE	22.13	2.85	2.61	1.64	1.24	1.11	1.39	1.00	1.36	2.34	2.16	2.13	2.29
LITERATE	16.66	1.16	3.51	5.27	3.31	1.52	.74	.28	.13	.10	.30	.18	.16
NO FORMAL EDUCATION	.08	.02	.01	.02								.01	.02
FORMAL EDUCATION	16.58	1.14	3.50	5.25	3.31	1.52	.74	.28	.13	.10	.30	.16	.14
PRE-MATRIC	6.41	1.14	1.79	1.12	.66	.49	.33	.13	.13	.09	.27	.16	.11
MATRIC BUT BELOW INTER	3.57		1.31	1.21	.56	.26	.14	.07			.01		.01
INTERMEDIATE BUT BELOW DEGREE	2.59		.40	1.12	.62	.32	.07	.06					
DEGREE, POST GRADUATE & PH.D	4.00			1.81	1.46	.46	.21	.01		.01	.02	.01	.02

TABLE-34: PERCENTAGE DISTRIBUTION OF UNEMPLOYED PERSONS 10 YEARS OF AGE AND OVER BY AGE, SEX AND LEVEL OF EDUCATION

LEVEL OF EDUCATION	AGE GROUPS (YEARS)												
	TOTAL UN-EMPLOYED	10-14 YEARS	15-19 YEARS	20-24 YEARS	25-29 YEARS	30-34 YEARS	35-39 YEARS	40-44 YEARS	45-49 YEARS	50-54 YEARS	55-59 YEARS	60-64 YEARS	65 YEARS AND OVER
1	2	3	4	5	6	7	8	9	10	11	12	13	14

PAKISTAN RURAL

BOTH SEXES	100.00	11.66	20.25	17.97	9.66	4.51	4.32	3.79	4.66	4.78	5.20	5.70	7.49
ILLITERATE	47.99	8.08	6.32	3.02	2.48	1.83	2.60	2.50	3.09	3.48	4.17	4.57	5.85
LITERATE	52.01	3.57	13.93	14.94	7.18	2.68	1.73	1.29	1.57	1.31	1.04	1.14	1.65
NO FORMAL EDUCATION	.84	.03	.06	.12			.04	.05		.11	.05	.11	.27
FORMAL EDUCATION	51.17	3.55	13.87	14.82	7.18	2.68	1.69	1.24	1.57	1.20	.98	1.02	1.37
PRE-MATRIC	26.03	3.55	8.54	5.07	2.42	.68	.97	.68	.91	.94	.66	.71	.90
MATRIC BUT BELOW INTER	12.97		4.25	3.78	1.83	.72	.44	.47	.44	.13	.23	.31	.37
INTERMEDIATE BUT BELOW	6.34		1.08	3.25	1.01	.38	.18	.05	.13	.12	.05		.10
DEGREE													
DEGREE, POST GRADUATE & PH.D	5.82			2.72	1.92	.89	.10	.04	.10		.04	.01	
MALE	59.38	6.34	14.13	11.54	5.88	2.12	2.18	2.21	3.13	2.18	2.40	2.85	4.43
ILLITERATE	20.63	3.98	3.41	1.24	.90	.48	.88	1.15	1.62	.93	1.39	1.83	2.82
LITERATE	38.76	2.36	10.72	10.29	4.99	1.64	1.30	1.06	1.51	1.25	1.01	1.02	1.61
NO FORMAL EDUCATION	.73		.06	.09			.04	.05		.11	.05	.10	.24
FORMAL EDUCATION	38.02	2.36	10.66	10.20	4.99	1.64	1.26	1.01	1.51	1.14	.95	.92	1.37
PRE-MATRIC	20.80	2.36	6.97	4.05	1.78	.42	.78	.57	.85	.88	.64	.60	.90
MATRIC BUT BELOW INTER	9.44		2.90	2.70	1.18	.50	.33	.35	.44	.13	.23	.31	.37
INTERMEDIATE BUT BELOW	4.57		.79	2.29	.72	.19	.13	.05	.13	.12	.05		.10
DEGREE													
DEGREE, POST GRADUATE & PH.D	3.22			1.17	1.30	.53	.02	.04	.10		.04	.01	
FEMALE	40.62	5.32	6.12	6.43	3.78	2.39	2.15	1.58	1.53	2.60	2.80	2.86	3.06
ILLITERATE	27.36	4.11	2.91	1.78	1.58	1.36	1.72	1.35	1.47	2.54	2.78	2.74	3.03
LITERATE	13.26	1.21	3.21	4.65	2.19	1.04	.43	.24	.06	.06	.03	.12	.03
NO FORMAL EDUCATION	.11	.03		.04								.02	.03
FORMAL EDUCATION	13.15	1.18	3.21	4.61	2.19	1.04	.43	.24	.06	.06	.03	.10	
PRE-MATRIC	5.22	1.18	1.57	1.02	.64	.27	.19	.11	.06	.06	.03	.10	
MATRIC BUT BELOW INTER	3.53		1.35	1.08	.65	.22	.11	.12					
INTERMEDIATE BUT BELOW	1.78		.29	.96	.29	.19	.05						
DEGREE													
DEGREE, POST GRADUATE & PH.D	2.61			1.55	.62	.36	.08						

PAKISTAN URBAN

BOTH SEXES	100.00	7.28	21.83	25.98	11.09	5.26	4.14	1.71	3.55	5.32	5.08	4.27	4.48
ILLITERATE	31.03	3.87	6.87	3.38	1.00	.90	1.28	.86	2.46	3.52	2.74	2.01	2.13
LITERATE	68.97	3.41	14.96	22.59	10.09	4.36	2.86	.85	1.09	1.80	2.34	2.26	2.35
NO FORMAL EDUCATION	.28	.05	.03		.04	.03			.05	.06		.02	.01
FORMAL EDUCATION	68.69	3.36	14.93	22.59	10.05	4.33	2.86	.85	1.04	1.75	2.34	2.24	2.34
PRE-MATRIC	30.78	3.36	9.83	7.22	1.91	1.36	1.18	.28	.62	.85	1.39	1.42	1.36
MATRIC BUT BELOW INTER	14.86		3.97	5.24	1.62	.97	.46	.11	.29	.56	.86	.42	.38
INTERMEDIATE BUT BELOW	8.42		1.13	3.82	1.48	.98	.32	.23	.01	.08	.01	.03	.31
DEGREE													
DEGREE, POST GRADUATE & PH.D	14.62			6.32	5.04	1.02	.89	.22	.12	.26	.09	.38	.29
MALE	64.00	5.26	15.70	18.33	5.38	2.27	2.04	.88	2.11	3.14	3.14	2.79	2.95
ILLITERATE	16.86	2.93	4.71	1.96	.29	.17	.39	.39	1.28	1.49	1.51	.80	.96
LITERATE	47.13	2.32	10.99	16.37	5.09	2.10	1.65	.50	.83	1.65	1.63	1.99	1.99
NO FORMAL EDUCATION	.24	.05		.04		.03			.05	.06		.01	.01
FORMAL EDUCATION	46.90	2.28	10.99	16.37	5.05	2.07	1.65	.50	.78	1.60	1.63	1.99	1.98
PRE-MATRIC	22.57	2.28	7.71	5.96	1.22	.54	.65	.11	.38	.71	.76	1.18	1.07
MATRIC BUT BELOW INTER	11.23		2.71	3.83	1.20	.64	.29	.11	.28	.56	.84	.42	.36
INTERMEDIATE BUT BELOW	4.60		.57	2.45	.36	.48	.23	.07	.01	.08		.03	.31
DEGREE													
DEGREE, POST GRADUATE & PH.D	8.50			4.12	2.28	.42	.49	.20	.11	.25	.04	.36	.24
FEMALE	36.00	2.03	6.13	7.65	5.71	2.99	2.10	.82	1.44	2.19	1.94	1.47	1.53
ILLITERATE	14.16	.94	2.15	1.43	.71	.73	.89	.47	1.19	2.03	1.23	1.20	1.18
LITERATE	21.84	1.09	3.97	6.22	5.00	2.26	1.21	.35	.25	.15	.71	.27	.36
NO FORMAL EDUCATION	.04		.03									.01	
FORMAL EDUCATION	21.80	1.09	3.94	6.22	5.00	2.26	1.21	.35	.25	.15	.71	.26	.36
PRE-MATRIC	8.21	1.09	2.12	1.26	.70	.82	.54	.16	.24	.13	.63	.24	.29
MATRIC BUT BELOW INTER	3.63		1.26	1.40	.42	.33	.17		.01	.01	.02	.02	.02
INTERMEDIATE BUT BELOW	3.83		.56	1.37	1.13	.51	.09	.16			.01		
DEGREE													
DEGREE, POST GRADUATE & PH.D	6.13			2.20	2.76	.60	.40	.03	.01	.01	.05	.02	.05

TABLE-34: PERCENTAGE DISTRIBUTION OF UNEMPLOYED PERSONS 10 YEARS OF AGE AND OVER BY AGE, SEX AND LEVEL OF EDUCATION

LEVEL OF EDUCATION	AGE GROUPS (YEARS)												
	TOTAL UN-EMPLOYED	10-14 YEARS	15-19 YEARS	20-24 YEARS	25-29 YEARS	30-34 YEARS	35-39 YEARS	40-44 YEARS	45-49 YEARS	50-54 YEARS	55-59 YEARS	60-64 YEARS	65 YEARS AND OVER
1	2	3	4	5	6	7	8	9	10	11	12	13	14

PUNJAB

BOTH SEXES	100.00	12.86	23.55	19.09	8.39	4.30	4.10	2.83	3.68	4.49	5.01	5.23	6.47
ILLITERATE	42.67	8.26	7.82	2.85	1.78	1.52	2.04	1.69	2.47	2.90	3.20	3.65	4.50
LITERATE	57.33	4.60	15.73	16.24	6.61	2.79	2.06	1.14	1.21	1.59	1.81	1.57	1.97
NO FORMAL EDUCATION	.65	.03	.06	.06				.05	.03	.14		.04	.24
FORMAL EDUCATION	56.67	4.57	15.67	16.18	6.61	2.79	2.06	1.10	1.18	1.44	1.81	1.53	1.73
PRE-MATRIC	33.12	4.57	11.71	6.81	2.21	1.14	1.09	.60	.71	1.04	1.17	1.00	1.08
MATRIC BUT BELOW INTER	11.27		3.20	3.63	1.30	.58	.30	.25	.34	.26	.57	.38	.47
INTERMEDIATE BUT BELOW DEGREE	4.92		.77	2.24	.76	.52	.19	.14	.04	.08	.05		.14
DEGREE, POST GRADUATE & PH.D	7.37			3.51	2.35	.55	.49	.11	.09	.06	.02	.14	.04
MALE	60.85	7.84	17.18	12.74	3.81	1.44	1.87	1.81	2.36	2.49	2.72	2.72	3.87
ILLITERATE	20.64	4.79	5.14	1.36	.52	.30	.65	.92	1.33	1.01	1.27	1.35	2.00
LITERATE	40.22	3.05	12.04	11.38	3.29	1.14	1.22	.88	1.03	1.48	1.45	1.38	1.88
NO FORMAL EDUCATION	.65	.03	.06	.06				.05	.03	.14		.04	.24
FORMAL EDUCATION	39.56	3.02	11.99	11.32	3.29	1.14	1.22	.84	1.00	1.33	1.45	1.33	1.63
PRE-MATRIC	24.65	3.02	9.29	5.41	1.32	.44	.59	.51	.53	.94	.81	.81	1.01
MATRIC BUT BELOW INTER	8.59		2.19	2.69	.86	.41	.23	.19	.34	.26	.57	.38	.47
INTERMEDIATE BUT BELOW DEGREE	3.05		.51	1.54	.39	.12	.14	.03	.04	.08	.05		.14
DEGREE, POST GRADUATE & PH.D	3.27			1.68	.72	.17	.26	.11	.09	.06	.02	.14	.02
FEMALE	39.15	5.01	6.37	6.35	4.59	2.86	2.23	1.02	1.32	2.00	2.29	2.50	2.60
ILLITERATE	22.04	3.46	2.68	1.50	1.26	1.21	1.39	.76	1.14	1.89	1.93	2.31	2.50
LITERATE	17.11	1.55	3.69	4.86	3.32	1.64	.84	.26	.18	.11	.36	.20	.10
NO FORMAL EDUCATION													
FORMAL EDUCATION	17.11	1.55	3.69	4.86	3.32	1.64	.84	.26	.18	.11	.36	.20	.10
PRE-MATRIC	8.46	1.55	2.42	1.39	.89	.70	.50	.09	.18	.11	.36	.20	.07
MATRIC BUT BELOW INTER	2.68		1.01	.94	.44	.17	.06	.06					
INTERMEDIATE BUT BELOW DEGREE	1.87		.25	.70	.37	.40	.05	.10					
DEGREE, POST GRADUATE & PH.D	4.10			1.83	1.63	.38	.23	.01		.01			.03

**TABLE-34: PERCENTAGE DISTRIBUTION OF UNEMPLOYED PERSONS 10 YEARS OF AGE
AND OVER BY AGE, SEX AND LEVEL OF EDUCATION**

LEVEL OF EDUCATION	AGE GROUPS (YEARS)												
	TOTAL UN-EM- PLOYED	10-14 YEARS	15-19 YEARS	20-24 YEARS	25-29 YEARS	30-34 YEARS	35-39 YEARS	40-44 YEARS	45-49 YEARS	50-54 YEARS	55-59 YEARS	60-64 YEARS	65 YEARS AND OVER
1	2	3	4	5	6	7	8	9	10	11	12	13	14

PUNJAB RURAL

BOTH SEXES	100.00	15.25	22.03	16.97	7.16	3.77	3.99	3.30	4.23	4.34	5.01	5.93	8.03
ILLITERATE	49.75	10.45	7.37	2.71	2.31	1.84	2.72	2.11	2.78	2.85	3.90	4.63	6.08
LITERATE	50.25	4.80	14.65	14.26	4.84	1.93	1.27	1.19	1.45	1.49	1.11	1.29	1.95
NO FORMAL EDUCATION	.92		.10	.10				.08		.18		.08	.40
FORMAL EDUCATION	49.33	4.80	14.56	14.16	4.84	1.93	1.27	1.12	1.45	1.31	1.11	1.22	1.55
PRE-MATRIC	30.52	4.80	10.89	6.03	2.18	.54	.79	.80	.81	1.10	.79	.82	.97
MATRIC BUT BELOW INTER	10.72		3.03	3.63	1.24	.72	.16	.31	.49	.10	.25	.38	.42
INTERMEDIATE BUT BELOW	3.82		.64	1.87	.50	.19	.19		.07	.11	.08		.16
DEGREE													
DEGREE, POST GRADUATE & PH.D	4.26			2.64	.93	.48	.13		.08			.01	
MALE	59.46	8.59	16.00	11.12	3.67	1.17	1.61	2.25	2.96	2.20	2.38	2.79	4.73
ILLITERATE	22.34	5.40	4.48	1.23	.79	.37	.81	1.16	1.60	.80	1.26	1.66	2.78
LITERATE	37.11	3.19	11.53	9.88	2.88	.80	.80	1.09	1.36	1.40	1.11	1.13	1.95
NO FORMAL EDUCATION	.92		.10	.10				.08		.18		.08	.40
FORMAL EDUCATION	36.19	3.19	11.43	9.79	2.88	.80	.80	1.01	1.36	1.22	1.11	1.05	1.55
PRE-MATRIC	24.12	3.19	8.95	4.86	1.41	.25	.53	.80	.72	1.01	.79	.65	.97
MATRIC BUT BELOW INTER	7.70		2.02	2.66	.58	.44	.16	.21	.49	.10	.25	.38	.42
INTERMEDIATE BUT BELOW	2.69		.46	1.29	.40		.11		.07	.11	.08		.16
DEGREE													
DEGREE, POST GRADUATE & PH.D	1.68			.98	.49	.12			.08			.01	
FEMALE	40.54	6.66	6.02	5.85	3.49	2.60	2.39	1.05	1.27	2.15	2.64	3.14	3.30
ILLITERATE	27.41	5.05	2.90	1.48	1.53	1.47	1.92	.95	1.17	2.05	2.64	2.97	3.30
LITERATE	13.14	1.61	3.13	4.37	1.96	1.13	.47	.10	.09	.09		.17	
NO FORMAL EDUCATION													
FORMAL EDUCATION	13.14	1.61	3.13	4.37	1.96	1.13	.47	.10	.09	.09		.17	
PRE-MATRIC	6.40	1.61	1.94	1.17	.77	.30	.26		.09	.09		.17	
MATRIC BUT BELOW INTER	3.02		1.01	.97	.66	.28		.10					
INTERMEDIATE BUT BELOW	1.13		.18	.58	.10	.19	.08						
DEGREE													
DEGREE, POST GRADUATE & PH.D	2.58			1.66	.44	.36	.13						

PUNJAB URBAN

BOTH SEXES	100.00	9.35	25.78	22.19	10.20	5.08	4.25	2.14	2.88	4.71	5.01	4.20	4.20
ILLITERATE	32.31	5.05	8.48	3.06	1.01	1.04	1.03	1.07	2.01	2.99	2.18	2.22	2.19
LITERATE	67.69	4.30	17.31	19.13	9.20	4.04	3.22	1.07	.87	1.72	2.84	1.98	2.01
NO FORMAL EDUCATION	.26	.08							.08	.09		.01	
FORMAL EDUCATION	67.43	4.23	17.31	19.13	9.20	4.04	3.22	1.07	.79	1.64	2.84	1.98	1.99
PRE-MATRIC	36.91	4.23	12.90	7.94	2.25	2.01	1.52	.31	.57	.96	1.73	1.27	1.24
MATRIC BUT BELOW INTER	12.08		3.46	3.63	1.37	.37	.50	.15	.12	.50	1.05	.38	.55
INTERMEDIATE BUT BELOW	6.52		.95	2.78	1.14	.99	.18	.34		.03			.10
DEGREE													
DEGREE, POST GRADUATE & PH.D	11.92			4.78	4.43	.67	1.01	.27	.09	.16	.06	.33	.11
MALE	62.90	6.75	18.91	15.11	4.01	1.84	2.26	1.16	1.48	2.92	3.22	2.63	2.62
ILLITERATE	18.14	3.91	6.11	1.54	.12	.20	.42	.57	.93	1.33	1.28	.88	.85
LITERATE	44.76	2.85	12.80	13.57	3.89	1.64	1.84	.58	.55	1.59	1.94	1.75	1.77
NO FORMAL EDUCATION	.26	.08							.08	.09		.01	
FORMAL EDUCATION	44.51	2.77	12.80	13.57	3.89	1.64	1.84	.58	.47	1.50	1.94	1.75	1.75
PRE-MATRIC	25.43	2.77	9.77	6.22	1.18	.71	.68	.08	.26	.83	.83	1.04	1.06
MATRIC BUT BELOW INTER	9.91		2.44	2.73	1.27	.37	.35	.15	.12	.50	1.05	.38	.55
INTERMEDIATE BUT BELOW	3.57		.59	1.91	.38	.30	.18	.08		.03			.10
DEGREE													
DEGREE, POST GRADUATE & PH.D	5.59			2.71	1.06	.26	.63	.26	.09	.14	.06	.33	.04
FEMALE	37.10	2.60	6.88	7.08	6.19	3.24	1.99	.99	1.40	1.79	1.79	1.57	1.58
ILLITERATE	14.18	1.14	2.37	1.52	.88	.84	.61	.50	1.08	1.66	.90	1.34	1.34
LITERATE	22.92	1.46	4.50	5.56	5.31	2.40	1.38	.49	.31	.14	.90	.23	.24
NO FORMAL EDUCATION													
FORMAL EDUCATION	22.92	1.46	4.50	5.56	5.31	2.40	1.38	.49	.31	.14	.90	.23	.24
PRE-MATRIC	11.47	1.46	3.12	1.72	1.07	1.30	.85	.22	.31	.12	.90	.23	.18
MATRIC BUT BELOW INTER	2.18		1.02	.90	.11		.15						
INTERMEDIATE BUT BELOW	2.95		.36	.87	.76	.70		.25					
DEGREE													
DEGREE, POST GRADUATE & PH.D	6.33			2.08	3.37	.41	.38	.01		.01			.06

TABLE-34: PERCENTAGE DISTRIBUTION OF UNEMPLOYED PERSONS 10 YEARS OF AGE AND OVER BY AGE, SEX AND LEVEL OF EDUCATION

LEVEL OF EDUCATION	AGE GROUPS (YEARS)												
	TOTAL UN-EMPLOYED	10-14 YEARS	15-19 YEARS	20-24 YEARS	25-29 YEARS	30-34 YEARS	35-39 YEARS	40-44 YEARS	45-49 YEARS	50-54 YEARS	55-59 YEARS	60-64 YEARS	65 YEARS AND OVER
1	2	3	4	5	6	7	8	9	10	11	12	13	14

SINDH

BOTH SEXES	100.00	6.25	14.99	26.17	12.47	6.31	4.69	3.61	6.30	5.99	3.98	4.01	5.23
ILLITERATE	39.00	4.31	4.21	4.53	2.33	1.65	2.45	2.87	4.62	4.27	2.87	2.22	2.65
LITERATE	61.00	1.94	10.78	21.64	10.14	4.65	2.23	.74	1.68	1.72	1.10	1.80	2.57
NO FORMAL EDUCATION	.40			.12			.12					.05	.10
FORMAL EDUCATION	60.61	1.94	10.78	21.52	10.14	4.65	2.11	.74	1.68	1.72	1.10	1.75	2.47
PRE-MATRIC	20.54	1.94	5.07	4.94	1.77	.55	1.00	.51	1.07	.82	.61	1.13	1.13
MATRIC BUT BELOW INTER	14.86		3.74	5.61	1.58	1.76	.27	.07	.40	.39	.38	.31	.34
INTERMEDIATE BUT BELOW DEGREE	11.75		1.97	5.31	2.13	.99	.25	.16	.18	.22			.54
DEGREE, POST GRADUATE & PH.D	13.45			5.66	4.66	1.35	.59		.04	.29	.11	.31	.45
MALE	60.86	3.36	10.22	18.89	7.15	3.18	1.76	.83	3.60	3.12	2.65	2.69	3.41
ILLITERATE	15.90	2.02	2.20	2.49	.49	.51	.20	.35	1.93	1.49	1.68	1.18	1.36
LITERATE	44.97	1.34	8.03	16.40	6.66	2.67	1.56	.48	1.67	1.62	.97	1.51	2.05
NO FORMAL EDUCATION	.12						.12						
FORMAL EDUCATION	44.84	1.34	8.03	16.40	6.66	2.67	1.44	.48	1.67	1.62	.97	1.51	2.05
PRE-MATRIC	17.00	1.34	4.45	4.15	1.45	.27	1.00	.26	1.07	.73	.59	.94	.75
MATRIC BUT BELOW INTER	10.54		2.48	4.34	.88	.89	.11	.07	.39	.39	.38	.31	.31
INTERMEDIATE BUT BELOW DEGREE	7.10		1.10	3.44	.60	.77	.08	.16	.18	.22			.54
DEGREE, POST GRADUATE & PH.D	10.21			4.46	3.73	.74	.24		.04	.29		.27	.45
FEMALE	39.14	2.89	4.76	7.28	5.33	3.12	2.92	2.78	2.70	2.88	1.33	1.33	1.82
ILLITERATE	23.10	2.29	2.01	2.04	1.85	1.14	2.25	2.52	2.69	2.78	1.19	1.04	1.30
LITERATE	16.03	.60	2.75	5.24	3.48	1.98	.67	.26	.01	.10	.14	.29	.52
NO FORMAL EDUCATION	.27			.12								.05	.10
FORMAL EDUCATION	15.76	.60	2.75	5.13	3.48	1.98	.67	.26	.01	.10	.14	.24	.42
PRE-MATRIC	3.55	.60	.62	.79	.31	.28		.26		.10	.03	.19	.38
MATRIC BUT BELOW INTER	4.32		1.26	1.27	.70	.87	.16		.01				.04
INTERMEDIATE BUT BELOW DEGREE	4.65		.87	1.87	1.54	.21	.16						
DEGREE, POST GRADUATE & PH.D	3.24			1.20	.93	.61	.35				.11	.04	

TABLE-34: PERCENTAGE DISTRIBUTION OF UNEMPLOYED PERSONS 10 YEARS OF AGE AND OVER BY AGE, SEX AND LEVEL OF EDUCATION

LEVEL OF EDUCATION	AGE GROUPS (YEARS)												
	TOTAL UN-EMPLOYED	10-14 YEARS	15-19 YEARS	20-24 YEARS	25-29 YEARS	30-34 YEARS	35-39 YEARS	40-44 YEARS	45-49 YEARS	50-54 YEARS	55-59 YEARS	60-64 YEARS	65 YEARS AND OVER
	2	3	4	5	6	7	8	9	10	11	12	13	14
SINDH RURAL													
BOTH SEXES	100.00	9.18	13.96	14.85	13.35	7.49	6.23	7.97	8.49	6.49	3.28	3.66	5.06
ILLITERATE	55.18	7.52	4.76	4.67	4.10	3.49	3.30	6.20	6.45	5.34	2.50	3.17	3.68
LITERATE	44.82	1.65	9.20	10.17	9.24	4.00	2.93	1.77	2.04	1.15	.79	.48	1.38
NO FORMAL EDUCATION	.94			.28			.30					.12	.25
FORMAL EDUCATION	43.87	1.65	9.20	9.90	9.24	4.00	2.64	1.77	2.04	1.15	.79	.36	1.14
PRE-MATRIC	19.76	1.65	5.21	2.15	2.42	1.32	1.87	1.23	1.67	.94	.46	.36	.48
MATRIC BUT BELOW INTER	7.13		1.80	1.73	1.17	.88	.39	.17			.32		.66
INTERMEDIATE BUT BELOW DEGREE	10.30		2.19	4.20	1.84	.91	.20	.38	.37	.21			
DEGREE, POST GRADUATE & PH.D	6.69			1.82	3.81	.90	.17						
MALE	50.62	3.52	9.50	7.79	8.03	3.91	3.28	1.87	3.51	2.37	1.80	2.15	2.87
ILLITERATE	16.17	2.67	2.15	1.30	.39	1.22	.48	.72	1.47	1.22	1.01	1.79	1.74
LITERATE	34.45	.85	7.35	6.49	7.64	2.69	2.80	1.15	2.04	1.15	.79	.36	1.14
NO FORMAL EDUCATION	.30					.30							
FORMAL EDUCATION	34.15	.85	7.35	6.49	7.64	2.69	2.51	1.15	2.04	1.15	.79	.36	1.14
PRE-MATRIC	14.93	.85	4.36	.90	1.77	.65	1.87	.61	1.67	.94	.46	.36	.48
MATRIC BUT BELOW INTER	5.56		1.31	1.33	1.00	.50	.27	.17			.32		.66
INTERMEDIATE BUT BELOW DEGREE	7.89		1.68	3.35	1.05	.64	.20	.38	.37	.21			
DEGREE, POST GRADUATE & PH.D	5.78			.91	3.81	.90	.17						
FEMALE	49.38	5.66	4.46	7.06	5.32	3.58	2.95	6.10	4.98	4.12	1.49	1.50	2.19
ILLITERATE	39.02	4.85	2.61	3.37	3.71	2.27	2.82	5.48	4.98	4.12	1.49	1.38	1.94
LITERATE	10.37	.80	1.85	3.68	1.61	1.31	.13	.61				.12	.25
NO FORMAL EDUCATION	.65			.28								.12	.25
FORMAL EDUCATION	9.72	.80	1.85	3.41	1.61	1.31	.13	.61				.12	.25
PRE-MATRIC	4.83	.80	.85	1.25	.65	.67	.61	.61					
MATRIC BUT BELOW INTER	1.57		.50	.40	.17	.38	.13						
INTERMEDIATE BUT BELOW DEGREE	2.41		.51	.85	.79	.26							
DEGREE, POST GRADUATE & PH.D	.91			.91									
SINDH URBAN													
BOTH SEXES	100.00	4.15	15.73	34.31	11.84	5.46	3.58	.47	4.73	5.64	4.47	4.27	5.35
ILLITERATE	27.36	2.01	3.81	4.43	1.06	.33	1.85	.47	3.31	3.51	3.14	1.53	1.91
LITERATE	72.64	2.14	11.91	29.89	10.78	5.12	1.73		1.42	2.13	1.33	2.75	3.43
NO FORMAL EDUCATION	72.64	2.14	11.91	29.89	10.78	5.12	1.73		1.42	2.13	1.33	2.75	3.43
FORMAL EDUCATION	21.11	2.14	4.97	6.95	1.29	.38			.63	.74	.72	1.68	1.61
PRE-MATRIC	20.42		5.13	8.41	1.88	2.40	.18		.69	.66	.42	.53	.12
MATRIC BUT BELOW INTER	12.79		1.82	6.10	2.34	1.05	.28		.03	.23			.93
INTERMEDIATE BUT BELOW DEGREE	18.32			8.43	5.27	1.68	.89		.06	.50	.19	.54	.77
DEGREE, POST GRADUATE & PH.D													
MALE	68.23	3.25	10.74	26.87	6.52	2.66	.67	.08	3.66	3.65	3.26	3.07	3.80
ILLITERATE	15.70	1.55	2.23	3.35	.56			.08	2.26	1.69	2.17	.73	1.08
LITERATE	52.53	1.69	8.52	23.52	5.96	2.66	.67		1.40	1.97	1.10	2.34	2.71
NO FORMAL EDUCATION	52.53	1.69	8.52	23.52	5.96	2.66	.67		1.40	1.97	1.10	2.34	2.71
FORMAL EDUCATION	18.49	1.69	4.51	6.49	1.23		.38		.63	.58	.67	1.35	.95
PRE-MATRIC	14.13		3.33	6.51	.79	1.17			.67	.66	.42	.53	.05
MATRIC BUT BELOW INTER	6.52		.69	3.51	.27	.86			.03	.23			.93
INTERMEDIATE BUT BELOW DEGREE	13.40			7.01	3.67	.63	.29		.06	.50		.47	.77
DEGREE, POST GRADUATE & PH.D													
FEMALE	31.77	.90	4.98	7.44	5.33	2.80	2.91	.39	1.07	1.99	1.21	1.20	1.55
ILLITERATE	11.66	.45	1.59	1.08	.50	.33	1.85	.39	1.04	1.82	.98	.79	.83
LITERATE	20.11	.44	3.40	6.37	4.83	2.46	1.06		.03	.16	.24	.40	.72
NO FORMAL EDUCATION	20.11	.44	3.40	6.37	4.83	2.46	1.06		.03	.16	.24	.40	.72
FORMAL EDUCATION	2.63	.44	.46	.45	.06					.16	.05	.33	.66
PRE-MATRIC	6.29		1.81	1.90	1.09	1.23	.18		.03	.16	.05	.33	.66
MATRIC BUT BELOW INTER	6.27		1.13	2.60	2.08	.18	.28						.06
INTERMEDIATE BUT BELOW DEGREE	4.92			1.42	1.59	1.05	.60				.19	.07	
DEGREE, POST GRADUATE & PH.D													

TABLE-34: PERCENTAGE DISTRIBUTION OF UNEMPLOYED PERSONS 10 YEARS OF AGE AND OVER BY AGE, SEX AND LEVEL OF EDUCATION

LEVEL OF EDUCATION	AGE GROUPS (YEARS)												
	TOTAL UN-EMPLOYED	10-14 YEARS	15-19 YEARS	20-24 YEARS	25-29 YEARS	30-34 YEARS	35-39 YEARS	40-44 YEARS	45-49 YEARS	50-54 YEARS	55-59 YEARS	60-64 YEARS	65 YEARS AND OVER
1	2	3	4	5	6	7	8	9	10	11	12	13	14

KHYBER PK

BOTH SEXES	100.00	3.08	18.11	23.47	14.42	5.01	4.42	2.83	4.06	4.80	6.54	6.18	7.08
ILLITERATE	36.29	1.58	4.13	3.02	1.88	.97	1.85	1.28	2.26	3.66	5.28	4.60	5.77
LITERATE	63.71	1.50	13.98	20.45	12.54	4.03	2.57	1.55	1.80	1.14	1.26	1.58	1.31
NO FORMAL EDUCATION	.81	.09	.07	.10	.09	.07					.18	.21	
FORMAL EDUCATION	62.89	1.41	13.91	20.35	12.45	3.97	2.57	1.55	1.80	1.14	1.08	1.37	1.31
PRE-MATRIC	19.21	1.41	4.64	4.32	2.62	.65	1.02	.31	.89	.60	.64	.91	1.19
MATRIC BUT BELOW INTER	21.84		8.00	5.81	3.56	.72	1.16	.94	.54	.39	.29	.33	.09
INTERMEDIATE BUT BELOW DEGREE	9.51		1.26	5.16	1.74	.62	.39	.04	.13	.09		.07	
DEGREE, POST GRADUATE & PH.D	12.34			5.06	4.52	1.98		.26	.24	.05	.15	.06	.03
MALE	63.92	1.68	11.41	14.43	10.64	3.68	3.51	2.34	3.44	2.26	2.75	3.53	4.25
ILLITERATE	17.09	.60	1.36	1.22	1.34	.43	1.37	1.21	1.74	1.15	1.72	1.98	2.98
LITERATE	46.84	1.08	10.04	13.21	9.30	3.25	2.14	1.13	1.71	1.11	1.03	1.55	1.28
NO FORMAL EDUCATION	.63			.10	.09	.07					.18	.19	
FORMAL EDUCATION	46.21	1.08	10.04	13.11	9.21	3.18	2.14	1.13	1.71	1.11	.84	1.37	1.28
PRE-MATRIC	16.80	1.08	3.76	3.70	2.54	.65	1.02	.14	.80	.57	.44	.91	1.19
MATRIC BUT BELOW INTER	15.56		5.47	3.60	2.65	.72	.77	.74	.54	.39	.25	.33	.09
INTERMEDIATE BUT BELOW DEGREE	6.31		.81	3.27	1.11	.43	.35	.04	.13	.09		.07	
DEGREE, POST GRADUATE & PH.D	7.55			2.55	2.91	1.38		.21	.24	.05	.15	.06	
FEMALE	36.08	1.40	6.70	9.04	3.78	1.33	.92	.49	.62	2.54	3.79	2.64	2.82
ILLITERATE	19.21	.98	2.77	1.80	.54	.55	.49	.07	.53	2.51	3.55	2.62	2.79
LITERATE	16.87	.42	3.93	7.24	3.24	.78	.43	.42	.09	.03	.24	.02	.03
NO FORMAL EDUCATION	.19	.09	.07									.02	
FORMAL EDUCATION	16.68	.33	3.86	7.24	3.24	.78	.43	.42	.09	.03	.24		.03
PRE-MATRIC	2.41	.33	.88	.62	.08			.18	.09	.03	.20		
MATRIC BUT BELOW INTER	6.28		2.53	2.21	.91		.39	.20			.04		
INTERMEDIATE BUT BELOW DEGREE	3.20		.45	1.89	.64	.18	.04						
DEGREE, POST GRADUATE & PH.D	4.79			2.51	1.61	.60		.04					.03

TABLE-34: PERCENTAGE DISTRIBUTION OF UNEMPLOYED PERSONS 10 YEARS OF AGE AND OVER BY AGE, SEX AND LEVEL OF EDUCATION

LEVEL OF EDUCATION	AGE GROUPS (YEARS)												
	TOTAL UN-EMPLOYED	10-14 YEARS	15-19 YEARS	20-24 YEARS	25-29 YEARS	30-34 YEARS	35-39 YEARS	40-44 YEARS	45-49 YEARS	50-54 YEARS	55-59 YEARS	60-64 YEARS	65 YEARS AND OVER
	2	3	4	5	6	7	8	9	10	11	12	13	14

KHYBER PK RURAL

BOTH SEXES	100.00	3.36	19.39	22.31	14.23	4.93	4.26	2.99	3.80	4.14	6.43	6.44	7.72
ILLITERATE	37.86	1.66	4.22	3.18	2.10	.95	1.97	1.56	2.01	3.09	5.35	5.24	6.54
LITERATE	62.14	1.70	15.17	19.13	12.13	3.98	2.29	1.43	1.80	1.05	1.08	1.20	1.18
NO FORMAL EDUCATION	.68	.12		.12							.23	.21	
FORMAL EDUCATION	61.46	1.59	15.17	19.01	12.13	3.98	2.29	1.43	1.80	1.05	.85	.99	1.18
PRE-MATRIC	19.47	1.59	4.92	4.60	2.90	.64	.94	.15	.85	.62	.52	.67	1.06
MATRIC BUT BELOW INTER	22.56		8.81	5.47	3.81	.64	1.24	1.10	.60	.31	.15	.32	.11
INTERMEDIATE BUT BELOW DEGREE	9.58		1.44	5.32	1.81	.63	.11		.15	.12			
DEGREE, POST GRADUATE & PH.D	9.85			3.62	3.61	2.06		.18	.19		.19		
MALE	64.81	1.94	12.08	14.17	10.53	3.61	3.26	2.52	3.71	1.96	2.96	3.51	4.58
ILLITERATE	18.53	.70	1.19	1.37	1.47	.41	1.37	1.49	1.91	.91	2.00	2.31	3.40
LITERATE	46.28	1.24	10.88	12.80	9.06	3.20	1.89	1.03	1.80	1.05	.96	1.20	1.18
NO FORMAL EDUCATION	.56			.12							.23	.21	
FORMAL EDUCATION	45.72	1.24	10.88	12.67	9.06	3.20	1.89	1.03	1.80	1.05	.74	.99	1.18
PRE-MATRIC	17.06	1.24	3.87	3.96	2.81	.64	.94		.85	.62	.40	.67	1.06
MATRIC BUT BELOW INTER	16.35		6.05	3.61	2.86	.64	.84	.86	.60	.31	.15	.32	.11
INTERMEDIATE BUT BELOW DEGREE	6.32		.96	3.26	1.26	.45	.11		.15	.12			
DEGREE, POST GRADUATE & PH.D	5.99			1.84	2.13	1.46		.18	.19		.19		
FEMALE	35.19	1.42	7.31	8.14	3.70	1.32	1.01	.47	.10	2.18	3.47	2.94	3.14
ILLITERATE	19.33	.96	3.02	1.80	.63	.54	.60	.07	.10	2.18	3.35	2.94	3.14
LITERATE	15.86	.46	4.29	6.33	3.07	.78	.41	.40			.12		
NO FORMAL EDUCATION	.12												
FORMAL EDUCATION	15.74	.34	4.29	6.33	3.07	.78	.41	.40			.12		
PRE-MATRIC	2.41	.34	1.06	.64	.10			.15			.12		
MATRIC BUT BELOW INTER	6.21		2.76	1.85	.95		.41	.24					
INTERMEDIATE BUT BELOW DEGREE	3.26		.47	2.06	.55	.18							
DEGREE, POST GRADUATE & PH.D	3.86			1.78	1.48	.60							

KHYBER PK URBAN

BOTH SEXES	100.00	1.86	12.51	28.58	15.23	5.35	5.13	2.13	5.19	7.72	7.02	5.00	4.27
ILLITERATE	29.42	1.22	3.77	2.34	.90	1.06	1.34	.08	3.40	6.19	4.95	1.78	2.38
LITERATE	70.58	.64	8.74	26.24	14.33	4.29	3.79	2.05	1.80	1.53	2.07	3.22	1.89
NO FORMAL EDUCATION	1.42		.38	.49		.36						.19	
FORMAL EDUCATION	69.17	.64	8.36	26.24	13.83	3.93	3.79	2.05	1.80	1.53	2.07	3.03	1.89
PRE-MATRIC	18.05	.64	3.42	3.12	1.38	.69	1.39	1.01	1.09	.51	1.15	1.95	1.72
MATRIC BUT BELOW INTER	18.67		4.47	7.32	2.45	1.07	.80	.23	.27	.76	.93	.39	
INTERMEDIATE BUT BELOW DEGREE	9.17		.48	4.45	1.47	.56	1.60	.21				.40	
DEGREE, POST GRADUATE & PH.D	23.27			11.36	8.53	1.62		.60	.44	.27		.30	.16
MALE	60.04	.53	8.48	15.60	11.10	3.99	4.60	1.55	2.29	3.59	1.83	3.65	2.84
ILLITERATE	10.77	.14	2.11	.55	.74	.50	1.34		.98	2.21	.51	.55	1.12
LITERATE	49.27	.38	6.37	15.04	10.36	3.49	3.26	1.55	1.31	1.38	1.31	3.10	1.72
NO FORMAL EDUCATION	.92			.49		.36						.06	
FORMAL EDUCATION	48.35	.38	6.37	15.04	9.87	3.13	3.26	1.55	1.31	1.38	1.31	3.03	1.72
PRE-MATRIC	15.67	.38	3.30	2.59	1.38	.69	1.39	.73	.60	.36	.60	1.95	1.72
MATRIC BUT BELOW INTER	12.08		2.94	3.54	1.70	1.07	.47	.23	.27	.76	.72	.39	
INTERMEDIATE BUT BELOW DEGREE	6.22		.13	3.29	.45	.35	1.40	.21				.40	
DEGREE, POST GRADUATE & PH.D	14.39			5.63	6.34	1.03		.38	.44	.27		.30	
FEMALE	39.96	1.34	4.03	12.98	4.13	1.36	.53	.57	2.91	4.13	5.19	1.36	1.42
ILLITERATE	18.65	1.08	1.66	1.79	.16	.56		.08	2.42	3.98	4.43	1.24	1.26
LITERATE	21.31	.26	2.37	11.20	3.96	.80	.53	.50	.49	.15	.76	.12	.16
NO FORMAL EDUCATION	.50		.38									.12	
FORMAL EDUCATION	20.82	.26	2.00	11.20	3.96	.80	.53	.50	.49	.15	.76		.16
PRE-MATRIC	2.38	.26	.12	.53				.28	.49	.15	.55		
MATRIC BUT BELOW INTER	6.59		1.53	3.78	.75		.33				.21		
INTERMEDIATE BUT BELOW DEGREE	2.95		.35	1.16	1.03	.22	.20						
DEGREE, POST GRADUATE & PH.D	8.88			5.73	2.19	.59		.22					.16

TABLE-34: PERCENTAGE DISTRIBUTION OF UNEMPLOYED PERSONS 10 YEARS OF AGE AND OVER BY AGE, SEX AND LEVEL OF EDUCATION

LEVEL OF EDUCATION	AGE GROUPS (YEARS)												
	TOTAL UN-EMPLOYED	10-14 YEARS	15-19 YEARS	20-24 YEARS	25-29 YEARS	30-34 YEARS	35-39 YEARS	40-44 YEARS	45-49 YEARS	50-54 YEARS	55-59 YEARS	60-64 YEARS	65 YEARS AND OVER
1	2	3	4	5	6	7	8	9	10	11	12	13	14

BALUCHISTAN

BOTH SEXES	100.00	12.62	16.33	18.40	9.71	5.01	3.62	2.49	3.48	12.89	8.04	3.37	4.04
ILLITERATE	61.08	10.85	9.21	1.79	1.39	2.30	1.87	2.49	3.32	12.63	7.82	3.37	4.04
LITERATE	38.92	1.77	7.12	16.61	8.31	2.71	1.75		.16	.27	.22		
NO FORMAL EDUCATION													
FORMAL EDUCATION	38.92	1.77	7.12	16.61	8.31	2.71	1.75		.16	.27	.22		
PRE-MATRIC	11.31	1.77	2.24	1.74	3.15	1.49	.87			.06			
MATRIC BUT BELOW INTER	8.18		2.95	2.81	1.26	.56	.50			.10			
INTERMEDIATE BUT BELOW DEGREE	14.17		1.93	9.86	1.52	.50	.14				.22		
DEGREE, POST GRADUATE & PH.D	5.25			2.20	2.39	.16	.23		.16	.10			
MALE	52.24	6.49	10.47	15.89	6.92	2.55	1.11			2.36	1.88	1.11	3.46
ILLITERATE	20.26	5.45	4.73	.65	.45		.23			2.31	1.88	1.11	3.46
LITERATE	31.97	1.03	5.74	15.25	6.47	2.55	.88			.06			
NO FORMAL EDUCATION													
FORMAL EDUCATION	31.97	1.03	5.74	15.25	6.47	2.55	.88			.06			
PRE-MATRIC	7.11	1.03	1.39	1.74	1.40	1.49				.06			
MATRIC BUT BELOW INTER	7.31		2.41	2.58	1.26	.56	.50						
INTERMEDIATE BUT BELOW DEGREE	13.33		1.93	9.23	1.52	.50	.14						
DEGREE, POST GRADUATE & PH.D	4.22			1.70	2.29		.23						
FEMALE	47.76	6.13	5.86	2.51	2.79	2.46	2.51	2.49	3.48	10.53	6.16	2.27	.59
ILLITERATE	40.82	5.40	4.48	1.15	.94	2.30	1.64	2.49	3.32	10.32	5.94	2.27	.59
LITERATE	6.94	.74	1.38	1.36	1.85	.16	.87		.16	.21	.22		
NO FORMAL EDUCATION													
FORMAL EDUCATION	6.94	.74	1.38	1.36	1.85	.16	.87		.16	.21	.22		
PRE-MATRIC	4.19	.74	.84		1.74		.87						
MATRIC BUT BELOW INTER	.87		.54	.23						.10			
INTERMEDIATE BUT BELOW DEGREE	.84			.63							.22		
DEGREE, POST GRADUATE & PH.D	1.03			.50	.10	.16			.16	.10			

TABLE-34: PERCENTAGE DISTRIBUTION OF UNEMPLOYED PERSONS 10 YEARS OF AGE AND OVER BY AGE, SEX AND LEVEL OF EDUCATION

LEVEL OF EDUCATION	AGE GROUPS (YEARS)												
	TOTAL UN-EMPLOYED	10-14 YEARS	15-19 YEARS	20-24 YEARS	25-29 YEARS	30-34 YEARS	35-39 YEARS	40-44 YEARS	45-49 YEARS	50-54 YEARS	55-59 YEARS	60-64 YEARS	65 YEARS AND OVER
	2	3	4	5	6	7	8	9	10	11	12	13	14

BALUCHISTAN RURAL

BOTH SEXES	100.00	15.19	17.03	16.87	8.66	3.59	3.32	2.19	4.04	12.98	7.84	3.62	4.66
ILLITERATE	64.31	14.09	8.65	.84	1.90	1.64	1.94	2.19	4.04	12.90	7.84	3.62	4.66
LITERATE	35.69	1.11	8.38	16.03	6.76	1.95	1.38			.08			
NO FORMAL EDUCATION													
FORMAL EDUCATION	35.69	1.11	8.38	16.03	6.76	1.95	1.38			.08			
PRE-MATRIC	10.49	1.11	2.38	.94	3.61	1.19	1.19			.08			
MATRIC BUT BELOW INTER	6.76		3.36	1.97	.67	.77							
INTERMEDIATE BUT BELOW DEGREE	16.97		2.64	12.24	1.89		.20						
DEGREE, POST GRADUATE & PH.D	1.47			.88	.59								
MALE	50.79	7.51	11.38	15.66	5.00	1.95	.20			3.03	.69	1.51	3.86
ILLITERATE	21.29	6.91	4.75		.62					2.95	.69	1.51	3.86
LITERATE	29.50	.60	6.63	15.66	4.38	1.95	.20			.08			
NO FORMAL EDUCATION													
FORMAL EDUCATION	29.50	.60	6.63	15.66	4.38	1.95	.20			.08			
PRE-MATRIC	5.40	.60	1.36	.94	1.23	1.19				.08			
MATRIC BUT BELOW INTER	6.03		2.63	1.97	.67	.77							
INTERMEDIATE BUT BELOW DEGREE	16.60		2.64	11.88	1.89		.20						
DEGREE, POST GRADUATE & PH.D	1.47			.88	.59								
FEMALE	49.21	7.68	5.65	1.21	3.66	1.64	3.13	2.19	4.04	9.95	7.15	2.11	.80
ILLITERATE	43.02	7.18	3.90	.84	1.28	1.64	1.94	2.19	4.04	9.95	7.15	2.11	.80
LITERATE	6.19	.50	1.75	.37	2.38		1.19						
NO FORMAL EDUCATION													
FORMAL EDUCATION	6.19	.50	1.75	.37	2.38		1.19						
PRE-MATRIC	5.09	.50	1.02		2.38		1.19						
MATRIC BUT BELOW INTER	.73		.73										
INTERMEDIATE BUT BELOW DEGREE	.37			.37									
DEGREE, POST GRADUATE & PH.D													

BALUCHISTAN URBAN

BOTH SEXES	100.00	5.59	14.39	22.60	12.57	8.90	4.43	3.31	1.94	12.66	8.58	2.69	2.35
ILLITERATE	52.26	1.99	10.73	4.41		4.12	1.69	3.31	1.34	11.88	7.76	2.69	2.35
LITERATE	47.74	3.60	3.67	18.19	12.57	4.77	2.74		.60	.78	.82		
NO FORMAL EDUCATION													
FORMAL EDUCATION	47.74	3.60	3.67	18.19	12.57	4.77	2.74		.60	.78	.82		
PRE-MATRIC	13.53	3.60	1.84	3.92	1.88	2.30							
MATRIC BUT BELOW INTER	12.07		1.83	5.11	2.86		1.88			.39			
INTERMEDIATE BUT BELOW DEGREE	6.52			3.34	.49	1.88					.82		
DEGREE, POST GRADUATE & PH.D	15.61			5.82	7.34	.60	.87		.60	.39			
MALE	56.20	3.70	7.96	16.53	12.18	4.17	3.61			.54	5.16		2.35
ILLITERATE	17.46	1.48	4.65	2.42			.87			.54	5.16		2.35
LITERATE	38.73	2.22	3.31	14.11	12.18	4.17	2.74						
NO FORMAL EDUCATION													
FORMAL EDUCATION	38.73	2.22	3.31	14.11	12.18	4.17	2.74						
PRE-MATRIC	11.79	2.22	1.48	3.92	1.88	2.30							
MATRIC BUT BELOW INTER	10.81		1.83	4.25	2.86		1.88						
INTERMEDIATE BUT BELOW DEGREE	4.37			2.00	.49	1.88							
DEGREE, POST GRADUATE & PH.D	11.76			3.94	6.95		.87						
FEMALE	43.80	1.89	6.44	6.07	.39	4.72	.82	3.31	1.94	12.12	3.42	2.69	
ILLITERATE	34.80	.51	6.07	1.99		4.12	.82	3.31	1.34	11.34	2.61	2.69	
LITERATE	9.01	1.38	.36	4.08	.39	.60			.60	.78	.82		
NO FORMAL EDUCATION													
FORMAL EDUCATION	9.01	1.38	.36	4.08	.39	.60			.60	.78	.82		
PRE-MATRIC	1.74	1.38	.36										
MATRIC BUT BELOW INTER	1.26			.87						.39			
INTERMEDIATE BUT BELOW DEGREE	2.15			1.34							.82		
DEGREE, POST GRADUATE & PH.D	3.86			1.88	.39	.60			.60	.39			

TABLE-35: PERCENTAGE DISTRIBUTION OF UNEMPLOYED PERSONS WITH PREVIOUS EXPERIENCE OF WORK BY MAJOR OCCUPATION GROUPS, SEX AND LEVEL OF EDUCATION

LEVEL OF EDUCATION	MAJOR OCCUPATION GROUPS									
	TOTAL	LEGISLATORS, SENIOR OFFICIALS & MANAGERS	PROFESSIONALS	TECHNICIANS & ASSOCIATE PROFESSIONALS	CLERKS	SERVICE WORKERS & SHOP & MARKET SALE WORKERS	SKILLED AGRICULTURAL AND FISHERY WORKERS	CRAFT & RELATED TRADES WORKERS	PLANT & MACHINE OPERATOR AND ASSEMBLERS	ELEMENTARY (UNSKILLED) OCCUPATIONS
1	2	3	4	5	6	7	8	9	10	11

PAKISTAN

BOTH SEXES	100.00	8.88	3.41	5.58	1.43	12.51	5.10	27.29	5.91	29.89
ILLITERATE	28.80	.99		.09		1.45	1.08	9.73	1.14	14.32
LITERATE	71.20	7.89	3.41	5.49	1.43	11.06	4.01	17.56	4.77	15.57
NO FORMAL EDUCATION	.61					.51				.10
FORMAL EDUCATION	70.59	7.89	3.41	5.49	1.43	10.56	4.01	17.56	4.77	15.47
PRE-MATRIC	35.23	2.45	.61	.93		4.95	1.79	12.81	1.85	9.84
MATRIC BUT BELOW INTER	19.92	3.31		1.22	.28	4.04	.98	3.92	2.50	3.68
INTERMEDIATE BUT BELOW DEGREE	7.26	.46	.99	1.52	.25	.72	1.18	.06	.22	1.85
DEGREE, POST GRADUATE & PH.D	8.19	1.67	1.81	1.82	.91	.85	.07	.77	.20	.10
MALE	80.29	8.88	1.82	2.91	1.43	11.97	4.43	20.22	5.91	22.70
ILLITERATE	19.20	.99		.09		1.11	.42	7.40	1.14	8.05
LITERATE	61.09	7.89	1.82	2.82	1.43	10.86	4.01	12.82	4.77	14.65
NO FORMAL EDUCATION	.61					.51				.10
FORMAL EDUCATION	60.48	7.89	1.82	2.82	1.43	10.35	4.01	12.82	4.77	14.55
PRE-MATRIC	29.95	2.45	.61	.57		4.95	1.79	8.49	1.85	9.23
MATRIC BUT BELOW INTER	18.65	3.31		.71	.28	4.01	.98	3.50	2.50	3.36
INTERMEDIATE BUT BELOW DEGREE	5.85	.46	.51	.59	.25	.72	1.18	.06	.22	1.85
DEGREE, POST GRADUATE & PH.D	6.03	1.67	.70	.95	.91	.67	.07	.77	.20	.10
FEMALE	19.71		1.59	2.67		.54	.66	7.06		7.19
ILLITERATE	9.60					.34	.66	2.33		6.27
LITERATE	10.12		1.59	2.67		.21		4.73		.92
NO FORMAL EDUCATION										
FORMAL EDUCATION	10.12		1.59	2.67		.21		4.73		.92
PRE-MATRIC	5.28			.36				4.32		.60
MATRIC BUT BELOW INTER	1.27			.50		.03		.42		.32
INTERMEDIATE BUT BELOW DEGREE	1.41		.48	.93						
DEGREE, POST GRADUATE & PH.D	2.16		1.11	.88		.18				

TABLE-35: PERCENTAGE DISTRIBUTION OF UNEMPLOYED PERSONS WITH PREVIOUS EXPERIENCE OF WORK BY MAJOR OCCUPATION GROUPS, SEX AND LEVEL OF EDUCATION

LEVEL OF EDUCATION	MAJOR OCCUPATION GROUPS									
	TOTAL	LEGISLATORS, SENIOR OFFICIALS & MANAGERS	PROFESSIONALS	TECHNICIANS & ASSOCIATE PROFESSIONALS	CLERKS	SERVICE WORKERS & SHOP & MARKET SALE WORKERS	SKILLED AGRICULTURAL AND FISHERY WORKERS	CRAFT & RELATED TRADES WORKERS	PLANT & MACHINERY OPERATORS AND ASSEMBLERS	ELEMENTARY (UNSKILLED) OCCUPATIONS
1	2	3	4	5	6	7	8	9	10	11
PAKISTAN RURAL										
BOTH SEXES	100.00	6.20	3.66	3.61	1.11	11.29	7.09	22.04	6.10	38.91
ILLITERATE	33.77	.65		.15		1.15	1.45	7.62	1.90	20.84
LITERATE	66.23	5.55	3.66	3.45	1.11	10.14	5.63	14.42	4.20	18.07
NO FORMAL EDUCATION	.90					.90				
FORMAL EDUCATION	65.33	5.55	3.66	3.45	1.11	9.24	5.63	14.42	4.20	18.07
PRE-MATRIC	32.73	2.00	.95	1.00		4.07	2.73	9.74	1.46	10.76
MATRIC BUT BELOW INTER	20.46	2.32		1.10	.16	4.12	1.03	4.68	2.35	4.72
INTERMEDIATE BUT BELOW DEGREE	8.10	.61	.99	.83	.44	.49	1.76		.39	2.60
DEGREE, POST GRADUATE & PH.D	4.04	.62	1.71	.53	.51	.56	.12			
MALE	80.42	6.20	2.46	2.84	1.11	10.69	5.92	17.03	6.10	28.06
ILLITERATE	20.16	.65		.15		.56	.28	5.37	1.90	11.24
LITERATE	60.26	5.55	2.46	2.69	1.11	10.14	5.63	11.66	4.20	16.83
NO FORMAL EDUCATION	.90					.90				
FORMAL EDUCATION	59.36	5.55	2.46	2.69	1.11	9.24	5.63	11.66	4.20	16.83
PRE-MATRIC	30.02	2.00	.95	1.00		4.07	2.73	7.72	1.46	10.07
MATRIC BUT BELOW INTER	18.63	2.32		.56	.16	4.12	1.03	3.94	2.35	4.15
INTERMEDIATE BUT BELOW DEGREE	7.55	.61	.45	.83	.44	.49	1.76		.39	2.60
DEGREE, POST GRADUATE & PH.D	3.15	.62	1.06	.30	.51	.56	.12			
FEMALE	19.58		1.20	.77		.60	1.17	5.01		10.85
ILLITERATE	13.61					.60	1.17	2.25		9.60
LITERATE	5.97		1.20	.77				2.76		1.25
NO FORMAL EDUCATION										
FORMAL EDUCATION	5.97		1.20	.77				2.76		1.25
PRE-MATRIC	2.71							2.02		.69
MATRIC BUT BELOW INTER	1.83			.53				.74		.56
INTERMEDIATE BUT BELOW DEGREE	.55		.55							
DEGREE, POST GRADUATE & PH.D	.89		.65	.23						
PAKISTAN URBAN										
BOTH SEXES	100.00	12.39	3.08	8.16	1.86	14.11	2.49	34.15	5.66	18.09
ILLITERATE	22.28	1.44				1.83	.60	12.48	.13	5.79
LITERATE	77.72	10.95	3.08	8.16	1.86	12.28	1.90	21.67	5.53	12.30
NO FORMAL EDUCATION	.24									.24
FORMAL EDUCATION	77.48	10.95	3.08	8.16	1.86	12.28	1.90	21.67	5.53	12.06
PRE-MATRIC	38.50	3.03	.16	.82		6.10	.57	16.82	2.35	8.63
MATRIC BUT BELOW INTER	19.20	4.61		1.37	.43	3.92	.91	2.92	2.71	2.32
INTERMEDIATE BUT BELOW DEGREE	6.15	.27	.98	2.44		1.02	.42	.14		.88
DEGREE, POST GRADUATE & PH.D	13.63	3.04	1.94	3.52	1.43	1.23		1.78	.46	.22
MALE	80.12	12.39	.99	3.00	1.86	13.64	2.49	24.40	5.66	15.68
ILLITERATE	17.94	1.44				1.83	.60	10.05	.13	3.88
LITERATE	62.18	10.95	.99	3.00	1.86	11.81	1.90	14.35	5.53	11.80
NO FORMAL EDUCATION	.24									.24
FORMAL EDUCATION	61.94	10.95	.99	3.00	1.86	11.81	1.90	14.35	5.53	11.56
PRE-MATRIC	29.87	3.03	.16	.82		6.10	.57	9.51	2.35	8.14
MATRIC BUT BELOW INTER	18.67	4.61		.91	.43	3.86	.91	2.92	2.71	2.32
INTERMEDIATE BUT BELOW DEGREE	3.62	.27	.59	.29		1.02	.42	.14		.88
DEGREE, POST GRADUATE & PH.D	9.79	3.04	.23	1.80	1.43	.82		1.78	.46	.22
FEMALE	19.88		2.09	5.16		.48		9.75		2.41
ILLITERATE	4.34							2.43		1.91
LITERATE	15.54		2.09	5.16		.48		7.32		.50
NO FORMAL EDUCATION										
FORMAL EDUCATION	15.54		2.09	5.16		.48		7.32		.50
PRE-MATRIC	8.64			.82				7.32		.50
MATRIC BUT BELOW INTER	.53			.47		.07				
INTERMEDIATE BUT BELOW DEGREE	2.54		.39	2.15						
DEGREE, POST GRADUATE & PH.D	3.84		1.70	1.72		.41				

TABLE-35: PERCENTAGE DISTRIBUTION OF UNEMPLOYED PERSONS WITH PREVIOUS EXPERIENCE OF WORK BY MAJOR OCCUPATION GROUPS, SEX AND LEVEL OF EDUCATION

LEVEL OF EDUCATION	MAJOR OCCUPATION GROUPS									
	TOTAL	LEGISLATORS, SENIOR OFFICIALS & MANAGER	PROFESSIONALS	TECHNICIANS & ASSOCIATE PROFESSIONALS	CLERKS	SERVICE WORKERS & SHOP & MARKET SALE WORKERS	SKILLED AGRICULTURAL AND FISHERY WORKERS	CRAFT & RELATED TRADES WORKERS	PLANT & MACHINE OPERATOR AND ASSEMBLERS	ELEMENTARY (UNSKILLED) OCCUPATIONS
1	2	3	4	5	6	7	8	9	10	11

PUNJAB

BOTH SEXES	100.00	9.27	4.61	4.63	.56	10.30	4.84	34.23	5.23	26.33
ILLITERATE	31.24	1.09				1.00	1.66	11.93		15.56
LITERATE	68.76	8.18	4.61	4.63	.56	9.31	3.18	22.30	5.23	10.77
NO FORMAL EDUCATION	.44					.44				
FORMAL EDUCATION	68.33	8.18	4.61	4.63	.56	8.87	3.18	22.30	5.23	10.77
PRE-MATRIC	37.10	1.95	1.10	1.38		4.68	1.07	17.04	2.05	7.82
MATRIC BUT BELOW INTER	14.55	3.05		.47	.04	2.97	.71	3.76	2.41	1.12
INTERMEDIATE BUT BELOW DEGREE	7.03	.65	1.06	1.08		.69	1.41	.11	.40	1.65
DEGREE, POST GRADUATE & PH.D	9.64	2.53	2.45	1.70	.52	.52		1.39	.36	.17
MALE	71.57	9.27	1.75	2.45	.56	9.37	3.65	23.52	5.23	15.78
ILLITERATE	16.44	1.09				.39	.47	8.33		6.17
LITERATE	55.13	8.18	1.75	2.45	.56	8.99	3.18	15.19	5.23	9.61
NO FORMAL EDUCATION	.44					.44				
FORMAL EDUCATION	54.69	8.18	1.75	2.45	.56	8.55	3.18	15.19	5.23	9.61
PRE-MATRIC	29.01	1.95	1.10	.74		4.68	1.07	10.68	2.05	6.74
MATRIC BUT BELOW INTER	13.72	3.05		.47	.04	2.97	.71	3.01	2.41	1.05
INTERMEDIATE BUT BELOW DEGREE	5.68	.65	.20	.59		.69	1.41	.11	.40	1.65
DEGREE, POST GRADUATE & PH.D	6.28	2.53	.45	.65	.52	.20		1.39	.36	.17
FEMALE	28.43		2.86	2.18		.93	1.19	10.71		10.55
ILLITERATE	14.79					.61	1.19	3.60		9.39
LITERATE	13.63		2.86	2.18		.32		7.11		1.16
NO FORMAL EDUCATION										
FORMAL EDUCATION	13.63		2.86	2.18		.32		7.11		1.16
PRE-MATRIC	8.09			.64				6.36		1.09
MATRIC BUT BELOW INTER	.83							.75		.08
INTERMEDIATE BUT BELOW DEGREE	1.35		.86	.49						
DEGREE, POST GRADUATE & PH.D	3.37		2.00	1.05		.32				

TABLE-35: PERCENTAGE DISTRIBUTION OF UNEMPLOYED PERSONS WITH PREVIOUS EXPERIENCE OF WORK BY MAJOR OCCUPATION GROUPS, SEX AND LEVEL OF EDUCATION

LEVEL OF EDUCATION	MAJOR OCCUPATION GROUPS										
	TOTAL	LEGISLATORS, SENIOR OFFICIALS & MANAGER	PROFESSIONALS	TECHNICIANS & ASSOCIATE PROFESSIONALS	CLERKS	SERVICE WORKERS & SHOP & MARKET SALE WORKERS	SKILLED AGRICULTURAL AND FISHERY WORKERS	CRAFT & RELATED TRADES WORKERS	PLANT & MACHINE OPERATORS AND ASSEMBLERS	ELEMENTARY (UNSKILLED) OCCUPATIONS	
1	2	3	4	5	6	7	8	9	10	11	

PUNJAB RURAL

BOTH SEXES	100.00	4.03	5.40	3.04	1.05	8.60	5.98	26.55	4.10	41.26
ILLITERATE	39.17					1.24	2.43	8.29		27.21
LITERATE	60.83	4.03	5.40	3.04	1.05	7.35	3.55	18.26	4.10	14.05
NO FORMAL EDUCATION	.90					.90				
FORMAL EDUCATION	59.93	4.03	5.40	3.04	1.05	6.46	3.55	18.26	4.10	14.05
PRE-MATRIC	33.23	1.00	1.98	1.51		3.27	1.36	12.29	1.88	9.94
MATRIC BUT BELOW INTER	13.61	1.43		.16		3.19		5.98	1.41	1.45
INTERMEDIATE BUT BELOW DEGREE	9.26	1.27	1.13	1.20			2.19		.81	2.66
DEGREE, POST GRADUATE & PH.D	3.83	.33	2.28	.17	1.05					
MALE	66.06	4.03	2.90	2.87	1.05	7.35	3.55	18.08	4.10	22.13
ILLITERATE	13.87							4.20		9.66
LITERATE	52.19	4.03	2.90	2.87	1.05	7.35	3.55	13.87	4.10	12.46
NO FORMAL EDUCATION	.90					.90				
FORMAL EDUCATION	51.30	4.03	2.90	2.87	1.05	6.46	3.55	13.87	4.10	12.46
PRE-MATRIC	28.95	1.00	1.98	1.51		3.27	1.36	9.43	1.88	8.51
MATRIC BUT BELOW INTER	11.92	1.43		.16		3.19		4.44	1.41	1.29
INTERMEDIATE BUT BELOW DEGREE	8.13	1.27		1.20			2.19		.81	2.66
DEGREE, POST GRADUATE & PH.D	2.30	.33	.92		1.05					
FEMALE	33.94		2.49	.17		1.24	2.43	8.47		19.13
ILLITERATE	25.31					1.24	2.43	4.08		17.55
LITERATE	8.63		2.49	.17				4.39		1.58
NO FORMAL EDUCATION										
FORMAL EDUCATION	8.63		2.49	.17				4.39		1.58
PRE-MATRIC	4.28							2.86		1.43
MATRIC BUT BELOW INTER	1.69							1.53		.15
INTERMEDIATE BUT BELOW DEGREE	1.13		1.13							
DEGREE, POST GRADUATE & PH.D	1.53		1.36	.17						

PUNJAB URBAN

BOTH SEXES	100.00	14.33	3.85	6.17	.08	11.95	3.74	41.63	6.31	11.94
ILLITERATE	23.58	2.14				.76	.92	15.44		4.32
LITERATE	76.42	12.18	3.85	6.17	.08	11.19	2.82	26.19	6.31	7.62
NO FORMAL EDUCATION										
FORMAL EDUCATION	76.42	12.18	3.85	6.17	.08	11.19	2.82	26.19	6.31	7.62
PRE-MATRIC	40.83	2.86	.25	1.26		6.05	.79	21.62	2.22	5.79
MATRIC BUT BELOW INTER	15.45	4.62		.77	.08	2.77	1.39	1.62	3.38	.81
INTERMEDIATE BUT BELOW DEGREE	4.89	.05	.98	.97		1.35	.65	.21		.68
DEGREE, POST GRADUATE & PH.D	15.25	4.66	2.61	3.17		1.02		2.74	.71	.34
MALE	76.89	14.33	.64	2.04	.08	11.32	3.74	28.77	6.31	9.66
ILLITERATE	18.93	2.14				.76	.92	12.31		2.80
LITERATE	57.96	12.18	.64	2.04	.08	10.56	2.82	16.46	6.31	6.86
NO FORMAL EDUCATION										
FORMAL EDUCATION	57.96	12.18	.64	2.04	.08	10.56	2.82	16.46	6.31	6.86
PRE-MATRIC	29.08	2.86	.25			6.05	.79	11.89	2.22	5.02
MATRIC BUT BELOW INTER	15.45	4.62		.77	.08	2.77	1.39	1.62	3.38	.81
INTERMEDIATE BUT BELOW DEGREE	3.32	.05	.39			1.35	.65	.21		.68
DEGREE, POST GRADUATE & PH.D	10.11	4.66		1.27		.39		2.74	.71	.34
FEMALE	23.11		3.21	4.13		.63		12.86		2.28
ILLITERATE	4.65							3.13		1.52
LITERATE	18.46		3.21	4.13		.63		9.73		.76
NO FORMAL EDUCATION										
FORMAL EDUCATION	18.46		3.21	4.13		.63		9.73		.76
PRE-MATRIC	11.75			1.26				9.73		.76
MATRIC BUT BELOW INTER										
INTERMEDIATE BUT BELOW DEGREE	1.56		.59	.97						
DEGREE, POST GRADUATE & PH.D	5.14		2.61	1.90		.63				

TABLE-35: PERCENTAGE DISTRIBUTION OF UNEMPLOYED PERSONS WITH PREVIOUS EXPERIENCE OF WORK BY MAJOR OCCUPATION GROUPS, SEX AND LEVEL OF EDUCATION

LEVEL OF EDUCATION	MAJOR OCCUPATION GROUPS									
	TOTAL	LEGISLATORS, SENIOR OFFICIALS & MANAGER	PROFESSIONALS	TECHNICIANS & ASSOCIATE PROFESSIONALS	CLERKS	SEVICE WORKERS & SHOP & MARKET SALE WORKERS	SKILLED AGRICULTURAL AND FISHERY WORKERS	CRAFT & RELATED TRADES WORKERS	PLANT & MACHINE OPERATOR AND ASSEMBLERS	ELEMENTARY (UNSKILLED) OCCUPATIONS
1	2	3	4	5	6	7	8	9	10	11

SINDH

BOTH SEXES	100.00	7.06	2.12	7.12	6.52	13.83	6.66	19.16	3.29	34.24
ILLITERATE	23.81					2.83		6.75		14.23
LITERATE	76.19	7.06	2.12	7.12	6.52	11.00	6.66	12.41	3.29	20.02
NO FORMAL EDUCATION										
FORMAL EDUCATION	76.19	7.06	2.12	7.12	6.52	11.00	6.66	12.41	3.29	20.02
PRE-MATRIC	36.56	2.42				4.73	4.31	7.70	2.14	15.26
MATRIC BUT BELOW INTER	20.81	4.42		1.14	.62	3.96	1.20	4.70	1.15	3.62
INTERMEDIATE BUT BELOW DEGREE	9.30	.22	1.72	3.82	1.70		.70			1.14
DEGREE, POST GRADUATE & PH.D	9.52		.39	2.16	4.20	2.32	.44			
MALE	82.27	7.06	2.12	1.02	6.52	13.64	6.66	14.08	3.29	27.89
ILLITERATE	15.21					2.83		4.51		7.87
LITERATE	67.07	7.06	2.12	1.02	6.52	10.81	6.66	9.56	3.29	20.02
NO FORMAL EDUCATION										
FORMAL EDUCATION	67.07	7.06	2.12	1.02	6.52	10.81	6.66	9.56	3.29	20.02
PRE-MATRIC	33.72	2.42				4.73	4.31	4.86	2.14	15.26
MATRIC BUT BELOW INTER	19.48	4.42			.62	3.77	1.20	4.70	1.15	3.62
INTERMEDIATE BUT BELOW DEGREE	5.48	.22	1.72		1.70		.70			1.14
DEGREE, POST GRADUATE & PH.D	8.38		.39	1.02	4.20	2.32	.44			
FEMALE	17.73			6.09		.19		5.08		6.36
ILLITERATE	8.60							2.24		6.36
LITERATE	9.13			6.09		.19		2.84		
NO FORMAL EDUCATION										
FORMAL EDUCATION	9.13			6.09		.19		2.84		
PRE-MATRIC	2.84							2.84		
MATRIC BUT BELOW INTER	1.33			1.14		.19				
INTERMEDIATE BUT BELOW DEGREE	3.82			3.82						
DEGREE, POST GRADUATE & PH.D	1.14			1.14						

TABLE-35: PERCENTAGE DISTRIBUTION OF UNEMPLOYED PERSONS WITH PREVIOUS EXPERIENCE OF WORK BY MAJOR OCCUPATION GROUPS, SEX AND LEVEL OF EDUCATION

LEVEL OF EDUCATION	MAJOR OCCUPATION GROUPS									
	TOTAL	LEGISLATORS, SENIOR OFFICIALS & MANAGER	PROFESSIONALS	TECHNICIANS & ASSOCIATE PROFESSIONALS	CLERKS	SERVICE WORKERS & SHOP & MARKET SALE WORKERS	SKILLED AGRICULTURAL AND FISHERY WORKERS	CRAFT & RELATED TRADES WORKERS	PLANT & MACHINE OPERATOR AND ASSEMBLERS	ELEMENTARY (UNSKILLED) OCCUPATIONS
1	2	3	4	5	6	7	8	9	10	11

SINDH RURAL

BOTH SEXES	100.00		7.08		9.52	12.12	27.37	4.53		39.37
ILLITERATE	36.38					4.68		4.53		27.17
LITERATE	63.62		7.08		9.52	7.44	27.37			12.21
NO FORMAL EDUCATION										
FORMAL EDUCATION	63.62		7.08		9.52	7.44	27.37			12.21
PRE-MATRIC	29.93						17.73			12.21
MATRIC BUT BELOW INTER	10.53				2.54	3.06	4.94			
INTERMEDIATE BUT BELOW DEGREE	16.95		7.08		6.98		2.88			
DEGREE, POST GRADUATE & PH.D	6.21					4.38	1.83			
MALE	80.46		7.08		9.52	12.12	27.37			24.36
ILLITERATE	16.84					4.68				12.16
LITERATE	63.62		7.08		9.52	7.44	27.37			12.21
NO FORMAL EDUCATION										
FORMAL EDUCATION	63.62		7.08		9.52	7.44	27.37			12.21
PRE-MATRIC	29.93						17.73			12.21
MATRIC BUT BELOW INTER	10.53				2.54	3.06	4.94			
INTERMEDIATE BUT BELOW DEGREE	16.95		7.08		6.98		2.88			
DEGREE, POST GRADUATE & PH.D	6.21					4.38	1.83			
FEMALE	19.54							4.53		15.01
ILLITERATE	19.54							4.53		15.01
LITERATE										
NO FORMAL EDUCATION										
FORMAL EDUCATION										
PRE-MATRIC										
MATRIC BUT BELOW INTER										
INTERMEDIATE BUT BELOW DEGREE										
DEGREE, POST GRADUATE & PH.D										

SINDH URBAN

BOTH SEXES	100.00	9.33	.52	9.41	5.56	14.38		23.86	4.35	32.60
ILLITERATE	19.76					2.23		7.46		10.07
LITERATE	80.24	9.33	.52	9.41	5.56	12.15		16.40	4.35	22.53
NO FORMAL EDUCATION										
FORMAL EDUCATION	80.24	9.33	.52	9.41	5.56	12.15		16.40	4.35	22.53
PRE-MATRIC	38.70	3.20				6.25		10.18	2.83	16.24
MATRIC BUT BELOW INTER	24.12	5.84		1.50		4.25		6.22	1.52	4.79
INTERMEDIATE BUT BELOW DEGREE	6.84	.29		5.05						1.50
DEGREE, POST GRADUATE & PH.D	10.59		.52	2.86	5.56	1.65				
MALE	82.86	9.33	.52	1.35	5.56	14.12		18.60	4.35	29.02
ILLITERATE	14.68					2.23		5.96		6.49
LITERATE	68.17	9.33	.52	1.35	5.56	11.89		12.64	4.35	22.53
NO FORMAL EDUCATION										
FORMAL EDUCATION	68.17	9.33	.52	1.35	5.56	11.89		12.64	4.35	22.53
PRE-MATRIC	34.94	3.20				6.25		6.42	2.83	16.24
MATRIC BUT BELOW INTER	22.36	5.84				3.99		6.22	1.52	4.79
INTERMEDIATE BUT BELOW DEGREE	1.79	.29								1.50
DEGREE, POST GRADUATE & PH.D	9.08		.52	1.35	5.56	1.65				
FEMALE	17.14			8.05		.25		5.26		3.58
ILLITERATE	5.08							1.50		3.58
LITERATE	12.06			8.05		.25		3.76		
NO FORMAL EDUCATION										
FORMAL EDUCATION	12.06			8.05		.25		3.76		
PRE-MATRIC	3.76							3.76		
MATRIC BUT BELOW INTER	1.76			1.50		.25				
INTERMEDIATE BUT BELOW DEGREE	5.05			5.05						
DEGREE, POST GRADUATE & PH.D	1.50			1.50						

TABLE-35: PERCENTAGE DISTRIBUTION OF UNEMPLOYED PERSONS WITH PREVIOUS EXPERIENCE OF WORK BY MAJOR OCCUPATION GROUPS, SEX AND LEVEL OF EDUCATION

LEVEL OF EDUCATION	MAJOR OCCUPATION GROUPS									
	TOTAL	LEGISLATORS, SENIOR OFFICIALS & MANAGER	PROFESSIONALS	TECHNICIANS & ASSOCIATE PROFESSIONALS	CLERKS	SEVICE WORKERS & SHOP & MARKET SALE WORKERS	SKILLED AGRICULTURAL AND FISHERY WORKERS	CRAFT & RELATED TRADES WORKERS	PLANT & MACHINE OPERATOR AND ASSEMBLERS	ELEMENTARY (UNSKILLED) OCCUPATIONS
1	2	3	4	5	6	7	8	9	10	11

KHYBER PK

BOTH SEXES	100.00	9.14	1.83	6.64	.55	16.11	4.84	18.53	8.56	33.81
ILLITERATE	26.61	1.31		.30		1.61	.55	7.16	3.85	11.84
LITERATE	73.39	7.83	1.83	6.34	.55	14.50	4.30	11.37	4.70	21.97
NO FORMAL EDUCATION	1.24					.89				.35
FORMAL EDUCATION	72.15	7.83	1.83	6.34	.55	13.60	4.30	11.37	4.70	21.63
PRE-MATRIC	30.82	3.43		.53		5.61	1.92	7.51	1.33	10.48
MATRIC BUT BELOW INTER	29.74	3.27		2.67	.55	6.11	1.38	3.85	3.37	8.54
INTERMEDIATE BUT BELOW DEGREE	6.72	.24	.50	1.23		1.14	1.00			2.61
DEGREE, POST GRADUATE & PH.D	4.87	.89	1.33	1.91		.74				
MALE	95.49	9.14	1.83	4.74	.55	16.11	4.84	17.27	8.56	32.45
ILLITERATE	26.19	1.31		.30		1.61	.55	7.16	3.85	11.42
LITERATE	69.30	7.83	1.83	4.45	.55	14.50	4.30	10.11	4.70	21.04
NO FORMAL EDUCATION	1.24					.89				.35
FORMAL EDUCATION	68.06	7.83	1.83	4.45	.55	13.60	4.30	10.11	4.70	20.69
PRE-MATRIC	29.56	3.43		.53		5.61	1.92	6.26	1.33	10.48
MATRIC BUT BELOW INTER	27.66	3.27		1.53	.55	6.11	1.38	3.85	3.37	7.60
INTERMEDIATE BUT BELOW DEGREE	6.40	.24	.50	.91		1.14	1.00			2.61
DEGREE, POST GRADUATE & PH.D	4.43	.89	1.33	1.47		.74				
FEMALE	4.51			1.90				1.25		1.36
ILLITERATE	.42									.42
LITERATE	4.09			1.90				1.25		.94
NO FORMAL EDUCATION										
FORMAL EDUCATION	4.09			1.90				1.25		.94
PRE-MATRIC	1.25							1.25		
MATRIC BUT BELOW INTER	2.08			1.14						.94
INTERMEDIATE BUT BELOW DEGREE	.32			.32						
DEGREE, POST GRADUATE & PH.D	.44			.44						

TABLE-35: PERCENTAGE DISTRIBUTION OF UNEMPLOYED PERSONS WITH PREVIOUS EXPERIENCE OF WORK BY MAJOR OCCUPATION GROUPS, SEX AND LEVEL OF EDUCATION

LEVEL OF EDUCATION	MAJOR OCCUPATION GROUPS										
	TOTAL	LEGISLATORS, SENIOR OFFICIALS & MANAGER	PROFESSIONALS	TECHNICIANS & ASSOCIATE PROFESSIONALS	CLERKS	SERVICE WORKERS & SHOP & MARKET WORKERS	SKILLED AGRICULTURAL AND FISHERY WORKERS	CRAFT & RELATED TRADES WORKERS	PLANT & MACHINE OPERATORS AND ASSEMBLERS	ELEMENTARY (UNSKILLED) OCCUPATIONS	
1	2	3	4	5	6	7	8	9	10	11	

KHYBER PK RURAL

BOTH SEXES	100.00	9.45	1.36	4.76		14.15	5.49	19.92	9.14	35.73
ILLITERATE	27.61	1.44		.34		.58	.63	7.42	4.21	12.99
LITERATE	72.39	8.01	1.36	4.42		13.57	4.86	12.49	4.93	22.74
NO FORMAL EDUCATION	1.03					1.03				
FORMAL EDUCATION	71.36	8.01	1.36	4.42		12.54	4.86	12.49	4.93	22.74
PRE-MATRIC	32.30	3.37		.61		5.54	2.12	8.50	1.24	10.92
MATRIC BUT BELOW INTER	29.35	3.61		2.26		5.31	1.59	3.99	3.69	8.90
INTERMEDIATE BUT BELOW DEGREE	5.71			.55		1.08	1.15			2.92
DEGREE, POST GRADUATE & PH.D	4.00	1.03	1.36	.99		.62				
MALE	95.47	9.45	1.36	3.24		14.15	5.49	18.47	9.14	34.17
ILLITERATE	27.13	1.44		.34		.58	.63	7.42	4.21	12.51
LITERATE	68.34	8.01	1.36	2.90		13.57	4.86	11.05	4.93	21.66
NO FORMAL EDUCATION	1.03					1.03				
FORMAL EDUCATION	67.31	8.01	1.36	2.90		12.54	4.86	11.05	4.93	21.66
PRE-MATRIC	30.85	3.37		.61		5.54	2.12	7.06	1.24	10.92
MATRIC BUT BELOW INTER	27.09	3.61		1.08		5.31	1.59	3.99	3.69	7.82
INTERMEDIATE BUT BELOW DEGREE	5.71			.55		1.08	1.15			2.92
DEGREE, POST GRADUATE & PH.D	3.66	1.03	1.36	.65		.62				
FEMALE	4.53			1.52				1.44		1.56
ILLITERATE	.48									.48
LITERATE	4.04			1.52				1.44		1.08
NO FORMAL EDUCATION										
FORMAL EDUCATION	4.04			1.52				1.44		1.08
PRE-MATRIC	1.44							1.44		
MATRIC BUT BELOW INTER	2.26			1.18						1.08
INTERMEDIATE BUT BELOW DEGREE										
DEGREE, POST GRADUATE & PH.D	.34			.34						

KHYBER PK URBAN

BOTH SEXES	100.00	7.15	4.86	18.97	4.14	28.99	.60	9.39	4.71	21.18
ILLITERATE	20.03	.46				8.42		5.41	1.49	4.25
LITERATE	79.97	6.69	4.86	18.97	4.14	20.57	.60	3.98	3.23	16.94
NO FORMAL EDUCATION	2.63									2.63
FORMAL EDUCATION	77.35	6.69	4.86	18.97	4.14	20.57	.60	3.98	3.23	14.31
PRE-MATRIC	21.10	3.82				6.12	.60	1.05	1.97	7.55
MATRIC BUT BELOW INTER	32.31	1.05		5.38	4.14	11.36		2.93	1.25	6.20
INTERMEDIATE BUT BELOW DEGREE	13.35	1.83	3.77	5.65		1.54				.56
DEGREE, POST GRADUATE & PH.D	10.57		1.08	7.95		1.54				
MALE	95.63	7.15	4.86	14.60	4.14	28.99	.60	9.39	4.71	21.18
ILLITERATE	20.03	.46				8.42		5.41	1.49	4.25
LITERATE	75.60	6.69	4.86	14.60	4.14	20.57	.60	3.98	3.23	16.94
NO FORMAL EDUCATION	2.63									2.63
FORMAL EDUCATION	72.97	6.69	4.86	14.60	4.14	20.57	.60	3.98	3.23	14.31
PRE-MATRIC	21.10	3.82				6.12	.60	1.05	1.97	7.55
MATRIC BUT BELOW INTER	31.43	1.05		4.49	4.14	11.36		2.93	1.25	6.20
INTERMEDIATE BUT BELOW DEGREE	10.95	1.83	3.77	3.24		1.54				.56
DEGREE, POST GRADUATE & PH.D	9.49		1.08	6.86		1.54				
FEMALE	4.37			4.37						
ILLITERATE										
LITERATE	4.37			4.37						
NO FORMAL EDUCATION										
FORMAL EDUCATION	4.37			4.37						
PRE-MATRIC										
MATRIC BUT BELOW INTER	.89			.89						
INTERMEDIATE BUT BELOW DEGREE	2.40			2.40						
DEGREE, POST GRADUATE & PH.D	1.08			1.08						

TABLE-35: PERCENTAGE DISTRIBUTION OF UNEMPLOYED PERSONS WITH PREVIOUS EXPERIENCE OF WORK BY MAJOR OCCUPATION GROUPS, SEX AND LEVEL OF EDUCATION

LEVEL OF EDUCATION	MAJOR OCCUPATION GROUPS									
	TOTAL	LEGISLATORS, SENIOR OFFICIALS & MANAGER	PROFESSIONALS	TECHNICIANS & ASSOCIATE PROFESSIONALS	CLERKS	SEVICE WORKERS & SHOP & MARKET SALE WORKERS	SKILLED AGRICULTURAL AND FISHERY WORKERS	CRAFT & RELATED TRADES WORKERS	PLANT & MACHINE OPERATOR AND ASSEMBLERS	ELEMENTARY (UNSKILLED) OCCUPATIONS
1	2	3	4	5	6	7	8	9	10	11

BALUCHISTAN

BOTH SEXES	100.00									100.00
ILLITERATE	38.64									38.64
LITERATE	61.36									61.36
NO FORMAL EDUCATION										
FORMAL EDUCATION	61.36									61.36
PRE-MATRIC	61.36									61.36
MATRIC BUT BELOW INTER										
INTERMEDIATE BUT BELOW DEGREE										
DEGREE, POST GRADUATE & PH.D										
MALE	100.00									100.00
ILLITERATE	38.64									38.64
LITERATE	61.36									61.36
NO FORMAL EDUCATION										
FORMAL EDUCATION	61.36									61.36
PRE-MATRIC	61.36									61.36
MATRIC BUT BELOW INTER										
INTERMEDIATE BUT BELOW DEGREE										
DEGREE, POST GRADUATE & PH.D										
FEMALE										
ILLITERATE										
LITERATE										
NO FORMAL EDUCATION										
FORMAL EDUCATION										
PRE-MATRIC										
MATRIC BUT BELOW INTER										
INTERMEDIATE BUT BELOW DEGREE										
DEGREE, POST GRADUATE & PH.D										

TABLE-35: PERCENTAGE DISTRIBUTION OF UNEMPLOYED PERSONS WITH PREVIOUS EXPERIENCE OF WORK BY MAJOR OCCUPATION GROUPS, SEX AND LEVEL OF EDUCATION

LEVEL OF EDUCATION	MAJOR OCCUPATION GROUPS									
	TOTAL	LEGISLATORS, SENIOR OFFICIALS & MANAGER	PROFESSIONALS	TECHNICIANS & ASSOCIATE PROFESSIONALS	CLERKS	SERVICE WORKERS & SHOP & MARKET SALE WORKERS	SKILLED AGRICULTURAL AND FISHERY WORKERS	CRAFT & RELATED TRADES WORKERS	PLANT & MACHINE OPERATOR AND ASSEMBLERS	ELEMENTARY (UNSKILLED) OCCUPATIONS
1	2	3	4	5	6	7	8	9	10	11

BALOCHISTAN RURAL

BOTH SEXES	100.00									100.00
ILLITERATE	38.64									38.64
LITERATE	61.36									61.36
NO FORMAL EDUCATION										
FORMAL EDUCATION	61.36									61.36
PRE-MATRIC	61.36									61.36
MATRIC BUT BELOW INTER										
INTERMEDIATE BUT BELOW DEGREE										
DEGREE, POST GRADUATE & PH.D										
MALE	100.00									100.00
ILLITERATE	38.64									38.64
LITERATE	61.36									61.36
NO FORMAL EDUCATION										
FORMAL EDUCATION	61.36									61.36
PRE-MATRIC	61.36									61.36
MATRIC BUT BELOW INTER										
INTERMEDIATE BUT BELOW DEGREE										
DEGREE, POST GRADUATE & PH.D										
FEMALE										
ILLITERATE										
LITERATE										
NO FORMAL EDUCATION										
FORMAL EDUCATION										
PRE-MATRIC										
MATRIC BUT BELOW INTER										
INTERMEDIATE BUT BELOW DEGREE										
DEGREE, POST GRADUATE & PH.D										

BALOCHISTAN URBAN

BOTH SEXES										
ILLITERATE										
LITERATE										
NO FORMAL EDUCATION										
FORMAL EDUCATION										
PRE-MATRIC										
MATRIC BUT BELOW INTER										
INTERMEDIATE BUT BELOW DEGREE										
DEGREE, POST GRADUATE & PH.D										
MALE										
ILLITERATE										
LITERATE										
NO FORMAL EDUCATION										
FORMAL EDUCATION										
PRE-MATRIC										
MATRIC BUT BELOW INTER										
INTERMEDIATE BUT BELOW DEGREE										
DEGREE, POST GRADUATE & PH.D										
FEMALE										
ILLITERATE										
LITERATE										
NO FORMAL EDUCATION										
FORMAL EDUCATION										
PRE-MATRIC										
MATRIC BUT BELOW INTER										
INTERMEDIATE BUT BELOW DEGREE										
DEGREE, POST GRADUATE & PH.D										

TABLE-36: PERCENTAGE DISTRIBUTION OF POPULATION 10 YEARS OF AGE AND OVER BY SEX, MARITAL STATUS AND NATURE OF ACTIVITIES

NATURE OF ACTIVITIES	MARITAL STATUS				
	TOTAL	NEVER MARRIED	MARRIED	WIDOW / WIDOWER	DIVORCED
1	2	3	4	5	6

PAKISTAN

BOTH SEXES

POPULATION	100.00	45.34	50.61	3.78	.26
CIVILIAN LABOUR FORCE	45.89	15.63	29.01	1.08	.17
EMPLOYED	43.34	14.21	28.05	.93	.16
UNEMPLOYED	2.55	1.42	.96	.15	.01
NOT IN CIVILIAN LABOUR FORCE	54.11	29.70	21.61	2.71	.10

MALE

POPULATION	51.51	25.92	24.34	1.15	.11
CIVILIAN LABOUR FORCE	35.46	12.33	22.44	.60	.10
EMPLOYED	33.90	11.34	21.91	.56	.09
UNEMPLOYED	1.56	.99	.53	.04	
NOT IN CIVILIAN LABOUR FORCE	16.05	13.59	1.90	.55	.01

FEMALE

POPULATION	48.49	19.42	26.28	2.64	.16
CIVILIAN LABOUR FORCE	10.43	3.31	6.57	.48	.07
EMPLOYED	9.44	2.87	6.13	.37	.07
UNEMPLOYED	.99	.43	.44	.11	.01
NOT IN CIVILIAN LABOUR FORCE	38.06	16.11	19.71	2.16	.08

TABLE-36: PERCENTAGE DISTRIBUTION OF POPULATION 10 YEARS OF AGE AND OVER BY SEX, MARITAL STATUS AND NATURE OF ACTIVITIES

NATURE OF ACTIVITIES	MARITAL STATUS				
	TOTAL	NEVER MARRIED	MARRIED	WIDOW / WIDOWER	DIVORCED
1	2	3	4	5	6

PAKISTAN RURAL

BOTH SEXES

POPULATION	100.00	44.05	51.85	3.78	.31
CIVILIAN LABOUR FORCE	49.40	16.26	31.74	1.20	.20
EMPLOYED	47.02	15.03	30.74	1.05	.19
UNEMPLOYED	2.38	1.23	.99	.15	.01
NOT IN CIVILIAN LABOUR FORCE	50.60	27.79	20.12	2.58	.12

MALE

POPULATION	51.22	25.26	24.64	1.20	.13
CIVILIAN LABOUR FORCE	35.94	12.29	22.88	.66	.11
EMPLOYED	34.53	11.45	22.35	.62	.11
UNEMPLOYED	1.41	.84	.53	.04	
NOT IN CIVILIAN LABOUR FORCE	15.28	12.97	1.76	.54	.02

FEMALE

POPULATION	48.78	18.79	27.22	2.59	.19
CIVILIAN LABOUR FORCE	13.45	3.97	8.85	.54	.09
EMPLOYED	12.48	3.57	8.39	.43	.09
UNEMPLOYED	.97	.39	.46	.11	.01
NOT IN CIVILIAN LABOUR FORCE	35.33	14.82	18.36	2.05	.10

PAKISTAN URBAN

BOTH SEXES

POPULATION	100.00	47.69	48.35	3.79	.17
CIVILIAN LABOUR FORCE	39.50	14.50	24.04	.85	.11
EMPLOYED	36.65	12.72	23.13	.70	.10
UNEMPLOYED	2.85	1.77	.91	.15	.01
NOT IN CIVILIAN LABOUR FORCE	60.50	33.19	24.32	2.93	.06

MALE

POPULATION	52.04	27.13	23.78	1.06	.08
CIVILIAN LABOUR FORCE	34.57	12.39	21.62	.49	.07
EMPLOYED	32.75	11.13	21.11	.45	.06
UNEMPLOYED	1.82	1.26	.51	.04	.01
NOT IN CIVILIAN LABOUR FORCE	17.47	14.74	2.16	.57	

FEMALE

POPULATION	47.96	20.56	24.57	2.73	.10
CIVILIAN LABOUR FORCE	4.93	2.11	2.41	.36	.04
EMPLOYED	3.90	1.60	2.02	.25	.03
UNEMPLOYED	1.02	.51	.39	.12	
NOT IN CIVILIAN LABOUR FORCE	43.03	18.45	22.15	2.37	.06

TABLE-36: PERCENTAGE DISTRIBUTION OF POPULATION 10 YEARS OF AGE AND OVER BY SEX, MARITAL STATUS AND NATURE OF ACTIVITIES

NATURE OF ACTIVITIES	MARITAL STATUS				
	TOTAL	NEVER MARRIED	MARRIED	WIDOW / WIDOWER	DIVORCED
1	2	3	4	5	6

PUNJAB

BOTH SEXES

POPULATION	100.00	44.55	50.74	4.30	.41
CIVILIAN LABOUR FORCE	48.08	15.95	30.54	1.32	.27
EMPLOYED	45.33	14.37	29.55	1.16	.26
UNEMPLOYED	2.75	1.58	.99	.16	.02
NOT IN CIVILIAN LABOUR FORCE	51.92	28.60	20.21	2.98	.14

MALE

POPULATION	50.77	24.79	24.36	1.44	.17
CIVILIAN LABOUR FORCE	35.19	11.93	22.35	.76	.15
EMPLOYED	33.52	10.82	21.83	.71	.15
UNEMPLOYED	1.67	1.10	.52	.05	.01
NOT IN CIVILIAN LABOUR FORCE	15.58	12.87	2.01	.68	.02

FEMALE

POPULATION	49.23	19.76	26.39	2.85	.23
CIVILIAN LABOUR FORCE	12.89	4.03	8.19	.56	.12
EMPLOYED	11.82	3.55	7.72	.45	.11
UNEMPLOYED	1.08	.48	.47	.11	.01
NOT IN CIVILIAN LABOUR FORCE	36.34	15.73	18.20	2.30	.12

TABLE-36: PERCENTAGE DISTRIBUTION OF POPULATION 10 YEARS OF AGE AND OVER BY SEX, MARITAL STATUS AND NATURE OF ACTIVITIES

NATURE OF ACTIVITIES	MARITAL STATUS				
	TOTAL	NEVER MARRIED	MARRIED	WIDOW / WIDOWER	DIVORCED
1	2	3	4	5	6

PUNJAB RURAL

BOTH SEXES

POPULATION	100.00	43.34	51.82	4.36	.48
CIVILIAN LABOUR FORCE	51.67	16.46	33.45	1.45	.31
EMPLOYED	49.20	15.11	32.48	1.30	.30
UNEMPLOYED	2.47	1.34	.97	.15	.01
NOT IN CIVILIAN LABOUR FORCE	48.33	26.88	18.37	2.91	.17

MALE

POPULATION	50.41	24.06	24.62	1.53	.20
CIVILIAN LABOUR FORCE	35.43	11.74	22.68	.84	.17
EMPLOYED	33.96	10.82	22.19	.79	.17
UNEMPLOYED	1.47	.92	.49	.05	
NOT IN CIVILIAN LABOUR FORCE	14.99	12.32	1.94	.69	.03

FEMALE

POPULATION	49.59	19.28	27.20	2.83	.28
CIVILIAN LABOUR FORCE	16.25	4.72	10.77	.62	.15
EMPLOYED	15.25	4.29	10.30	.52	.14
UNEMPLOYED	1.00	.42	.47	.10	.01
NOT IN CIVILIAN LABOUR FORCE	33.34	14.56	16.43	2.22	.14

PUNJAB URBAN

BOTH SEXES

POPULATION	100.00	46.92	48.64	4.17	.27
CIVILIAN LABOUR FORCE	41.07	14.98	24.85	1.06	.19
EMPLOYED	37.78	12.93	23.82	.87	.16
UNEMPLOYED	3.29	2.05	1.03	.18	.03
NOT IN CIVILIAN LABOUR FORCE	58.93	31.94	23.79	3.12	.08

MALE

POPULATION	51.46	26.22	23.83	1.27	.13
CIVILIAN LABOUR FORCE	34.72	12.29	21.69	.61	.12
EMPLOYED	32.65	10.84	21.13	.57	.11
UNEMPLOYED	2.07	1.45	.56	.04	.02
NOT IN CIVILIAN LABOUR FORCE	16.73	13.93	2.14	.66	

FEMALE

POPULATION	48.54	20.70	24.80	2.90	.14
CIVILIAN LABOUR FORCE	6.35	2.69	3.16	.45	.06
EMPLOYED	5.13	2.08	2.69	.31	.05
UNEMPLOYED	1.22	.60	.47	.14	.01
NOT IN CIVILIAN LABOUR FORCE	42.19	18.01	21.65	2.45	.08

TABLE-36: PERCENTAGE DISTRIBUTION OF POPULATION 10 YEARS OF AGE AND OVER BY SEX, MARITAL STATUS AND NATURE OF ACTIVITIES

NATURE OF ACTIVITIES	MARITAL STATUS				
	TOTAL	NEVER MARRIED	MARRIED	WIDOW / WIDOWER	DIVORCED
1	2	3	4	5	6

SINDH

BOTH SEXES

POPULATION	100.00	46.30	50.66	2.99	.04
CIVILIAN LABOUR FORCE	45.63	16.79	28.09	.73	.02
EMPLOYED	43.74	15.74	27.34	.63	.02
UNEMPLOYED	1.89	1.04	.75	.10	
NOT IN CIVILIAN LABOUR FORCE	54.37	29.52	22.57	2.26	.02

MALE

POPULATION	53.75	27.82	25.10	.81	.01
CIVILIAN LABOUR FORCE	38.33	14.39	23.49	.45	.01
EMPLOYED	37.18	13.65	23.11	.42	.01
UNEMPLOYED	1.15	.74	.38	.03	
NOT IN CIVILIAN LABOUR FORCE	15.42	13.43	1.62	.36	

FEMALE

POPULATION	46.25	18.48	25.56	2.18	.03
CIVILIAN LABOUR FORCE	7.30	2.40	4.60	.28	.01
EMPLOYED	6.56	2.10	4.24	.22	.01
UNEMPLOYED	.74	.30	.37	.07	
NOT IN CIVILIAN LABOUR FORCE	38.95	16.08	20.95	1.90	.02

TABLE-36: PERCENTAGE DISTRIBUTION OF POPULATION 10 YEARS OF AGE AND OVER BY SEX, MARITAL STATUS AND NATURE OF ACTIVITIES

NATURE OF ACTIVITIES	MARITAL STATUS				
	TOTAL	NEVER MARRIED	MARRIED	WIDOW / WIDOWER	DIVORCED
1	2	3	4	5	6

SINDH RURAL

BOTH SEXES

POPULATION	100.00	43.77	53.58	2.61	.04
CIVILIAN LABOUR FORCE	53.31	19.18	33.24	.87	.02
EMPLOYED	51.71	18.49	32.42	.77	.02
UNEMPLOYED	1.61	.69	.81	.11	
NOT IN CIVILIAN LABOUR FORCE	46.69	24.59	20.34	1.73	.02

MALE

POPULATION	54.50	27.30	26.43	.76	.02
CIVILIAN LABOUR FORCE	41.56	15.67	25.35	.53	.02
EMPLOYED	40.75	15.23	25.01	.49	.02
UNEMPLOYED	.81	.43	.34	.04	
NOT IN CIVILIAN LABOUR FORCE	12.94	11.63	1.08	.23	

FEMALE

POPULATION	45.50	16.48	27.15	1.85	.02
CIVILIAN LABOUR FORCE	11.75	3.51	7.89	.34	.01
EMPLOYED	10.95	3.26	7.42	.27	.01
UNEMPLOYED	.79	.25	.47	.07	
NOT IN CIVILIAN LABOUR FORCE	33.75	12.96	19.27	1.50	.02

SINDH URBAN

BOTH SEXES

POPULATION	100.00	48.76	47.83	3.36	.05
CIVILIAN LABOUR FORCE	38.18	14.47	23.10	.59	.02
EMPLOYED	36.01	13.08	22.41	.50	.02
UNEMPLOYED	2.17	1.39	.69	.09	
NOT IN CIVILIAN LABOUR FORCE	61.82	34.29	24.73	2.77	.03

MALE

POPULATION	53.02	28.33	23.82	.86	.01
CIVILIAN LABOUR FORCE	35.20	13.15	21.68	.37	.01
EMPLOYED	33.72	12.11	21.26	.34	.01
UNEMPLOYED	1.48	1.04	.41	.03	
NOT IN CIVILIAN LABOUR FORCE	17.82	15.18	2.14	.49	

FEMALE

POPULATION	46.98	20.43	24.01	2.50	.04
CIVILIAN LABOUR FORCE	2.98	1.32	1.42	.22	.01
EMPLOYED	2.29	.97	1.15	.16	.01
UNEMPLOYED	.69	.35	.27	.07	
NOT IN CIVILIAN LABOUR FORCE	44.00	19.11	22.58	2.28	.03

TABLE-36: PERCENTAGE DISTRIBUTION OF POPULATION 10 YEARS OF AGE AND OVER BY SEX, MARITAL STATUS AND NATURE OF ACTIVITIES

NATURE OF ACTIVITIES	MARITAL STATUS				
	TOTAL	NEVER MARRIED	MARRIED	WIDOW / WIDOWER	DIVORCED
1	2	3	4	5	6

KHYBER PK

BOTH SEXES

POPULATION	100.00	46.46	49.75	3.66	.13
CIVILIAN LABOUR FORCE	38.59	13.06	24.59	.88	.05
EMPLOYED	35.29	11.39	23.20	.66	.04
UNEMPLOYED	3.30	1.67	1.39	.23	.01
NOT IN CIVILIAN LABOUR FORCE	61.41	33.40	25.16	2.77	.08

MALE

POPULATION	49.30	26.09	22.48	.70	.03
CIVILIAN LABOUR FORCE	31.15	10.59	20.22	.31	.03
EMPLOYED	29.04	9.47	19.27	.27	.02
UNEMPLOYED	2.11	1.12	.95	.04	
NOT IN CIVILIAN LABOUR FORCE	18.15	15.50	2.26	.39	.01

FEMALE

POPULATION	50.70	20.37	27.27	2.96	.10
CIVILIAN LABOUR FORCE	7.44	2.48	4.37	.57	.03
EMPLOYED	6.25	1.92	3.92	.39	.02
UNEMPLOYED	1.19	.55	.45	.18	.01
NOT IN CIVILIAN LABOUR FORCE	43.26	17.90	22.90	2.39	.07

TABLE-36: PERCENTAGE DISTRIBUTION OF POPULATION 10 YEARS OF AGE AND OVER BY SEX, MARITAL STATUS AND NATURE OF ACTIVITIES

NATURE OF ACTIVITIES	MARITAL STATUS				
	TOTAL	NEVER MARRIED	MARRIED	WIDOW / WIDOWER	DIVORCED
1	2	3	4	5	6

KHYBER PK RURAL

BOTH SEXES

POPULATION	100.00	46.24	49.96	3.66	.14
CIVILIAN LABOUR FORCE	39.23	13.14	25.12	.92	.06
EMPLOYED	35.95	11.53	23.68	.70	.05
UNEMPLOYED	3.27	1.61	1.43	.22	.01
NOT IN CIVILIAN LABOUR FORCE	60.77	33.10	24.85	2.74	.08

MALE

POPULATION	49.09	25.98	22.35	.72	.03
CIVILIAN LABOUR FORCE	31.12	10.54	20.22	.33	.03
EMPLOYED	28.99	9.45	19.24	.29	.02
UNEMPLOYED	2.12	1.09	.98	.05	.01
NOT IN CIVILIAN LABOUR FORCE	17.98	15.44	2.14	.39	.01

FEMALE

POPULATION	50.91	20.26	27.61	2.94	.11
CIVILIAN LABOUR FORCE	8.11	2.59	4.90	.58	.03
EMPLOYED	6.96	2.08	4.45	.41	.02
UNEMPLOYED	1.15	.52	.45	.17	.01
NOT IN CIVILIAN LABOUR FORCE	42.80	17.66	22.71	2.35	.07

KHYBER PK URBAN

BOTH SEXES

POPULATION	100.00	47.49	48.76	3.65	.11
CIVILIAN LABOUR FORCE	35.64	12.74	22.14	.73	.03
EMPLOYED	32.20	10.77	20.94	.48	.02
UNEMPLOYED	3.44	1.97	1.21	.25	.01
NOT IN CIVILIAN LABOUR FORCE	64.36	34.75	26.61	2.91	.08

MALE

POPULATION	50.27	26.58	23.06	.60	.03
CIVILIAN LABOUR FORCE	31.30	10.81	20.24	.23	.03
EMPLOYED	29.24	9.56	19.44	.21	.02
UNEMPLOYED	2.07	1.24	.80	.02	.01
NOT IN CIVILIAN LABOUR FORCE	18.97	15.78	2.81	.38	.01

FEMALE

POPULATION	49.73	20.90	25.70	3.04	.08
CIVILIAN LABOUR FORCE	4.34	1.93	1.90	.50	
EMPLOYED	2.96	1.20	1.49	.27	
UNEMPLOYED	1.38	.73	.41	.24	
NOT IN CIVILIAN LABOUR FORCE	45.39	18.97	23.80	2.54	.07

TABLE-36: PERCENTAGE DISTRIBUTION OF POPULATION 10 YEARS OF AGE AND OVER BY SEX, MARITAL STATUS AND NATURE OF ACTIVITIES

NATURE OF ACTIVITIES	MARITAL STATUS				
	TOTAL	NEVER MARRIED	MARRIED	WIDOW / WIDOWER	DIVORCED
1	2	3	4	5	6

BALUCHISTAN

BOTH SEXES

POPULATION	100.00	46.72	51.32	1.93	.03
CIVILIAN LABOUR FORCE	41.16	12.88	27.79	.49	.01
EMPLOYED	39.95	12.24	27.31	.39	.01
UNEMPLOYED	1.21	.63	.48	.10	
NOT IN CIVILIAN LABOUR FORCE	58.84	33.85	23.54	1.43	.02

MALE

POPULATION	55.52	29.44	25.50	.56	.02
CIVILIAN LABOUR FORCE	36.13	11.32	24.53	.27	.01
EMPLOYED	35.50	10.86	24.38	.25	.01
UNEMPLOYED	.63	.46	.15	.02	
NOT IN CIVILIAN LABOUR FORCE	19.38	18.12	.97	.29	.01

FEMALE

POPULATION	44.48	17.28	25.82	1.36	.01
CIVILIAN LABOUR FORCE	5.03	1.55	3.25	.22	
EMPLOYED	4.45	1.38	2.93	.14	
UNEMPLOYED	.58	.17	.33	.08	
NOT IN CIVILIAN LABOUR FORCE	39.45	15.73	22.57	1.14	.01

TABLE-36: PERCENTAGE DISTRIBUTION OF POPULATION 10 YEARS OF AGE AND OVER BY SEX, MARITAL STATUS AND NATURE OF ACTIVITIES

NATURE OF ACTIVITIES	MARITAL STATUS				
	TOTAL	NEVER MARRIED	MARRIED	WIDOW / WIDOWER	DIVORCED
1	2	3	4	5	6

BALUCHISTAN RURAL

BOTH SEXES

POPULATION	100.00	45.81	52.26	1.90	.04
CIVILIAN LABOUR FORCE	43.16	13.79	28.85	.51	.01
EMPLOYED	41.99	13.18	28.40	.40	.01
UNEMPLOYED	1.17	.61	.45	.11	
NOT IN CIVILIAN LABOUR FORCE	56.84	32.02	23.41	1.39	.02

MALE

POPULATION	55.59	29.02	25.96	.60	.02
CIVILIAN LABOUR FORCE	37.51	12.12	25.10	.28	.01
EMPLOYED	36.92	11.68	24.97	.26	.01
UNEMPLOYED	.59	.44	.14	.02	
NOT IN CIVILIAN LABOUR FORCE	18.08	16.90	.85	.32	.01

FEMALE

POPULATION	44.41	16.79	26.30	1.30	.02
CIVILIAN LABOUR FORCE	5.65	1.67	3.74	.23	
EMPLOYED	5.07	1.50	3.43	.14	
UNEMPLOYED	.58	.17	.31	.10	
NOT IN CIVILIAN LABOUR FORCE	38.77	15.12	22.56	1.07	.02

BALUCHISTAN URBAN

BOTH SEXES

POPULATION	100.00	49.60	48.39	2.01	.01
CIVILIAN LABOUR FORCE	34.91	10.01	24.46	.44	
EMPLOYED	33.58	9.30	23.90	.38	
UNEMPLOYED	1.34	.71	.56	.07	
NOT IN CIVILIAN LABOUR FORCE	65.09	39.59	23.92	1.56	.01

MALE

POPULATION	55.30	30.78	24.06	.46	
CIVILIAN LABOUR FORCE	31.82	8.83	22.74	.25	
EMPLOYED	31.06	8.30	22.54	.22	
UNEMPLOYED	.75	.53	.20	.03	
NOT IN CIVILIAN LABOUR FORCE	23.49	21.95	1.32	.21	

FEMALE

POPULATION	44.70	18.82	24.32	1.55	.01
CIVILIAN LABOUR FORCE	3.10	1.18	1.72	.20	
EMPLOYED	2.51	1.00	1.36	.16	
UNEMPLOYED	.59	.18	.37	.04	
NOT IN CIVILIAN LABOUR FORCE	41.60	17.64	22.60	1.35	.01

TABLE-37: PERCENTAGE DISTRIBUTION OF EMPLOYEES 10 YEARS OF AGE AND OVER BY AVERAGE MONTHLY PAYMENTS, SEX & PROVINCE

PROVINCE	EMPLOYEES BY MONTHLY PAYMENTS					
	TOTAL EMPLOYEES	UPTO Rs.1500	Rs.1501 TO 2500	Rs.2501 TO 4000	Rs.4001 & OVER	AVERAGE MONTHLY PAYMENTS
1	2	3	4	5	6	7

ALL AREAS

BOTH SEXES

PAKISTAN	100.00	3.95	6.39	13.78	75.88	8622.87
PUNJAB	59.27	2.88	4.76	9.21	42.42	7983.36
SINDH	26.16	.68	1.12	3.15	21.20	10077.44
KHYBER PK	11.39	.34	.47	1.24	9.33	8302.07
BALUCHISTAN	3.18	.05	.03	.17	2.93	9726.65

MALE

PAKISTAN	87.68	2.04	3.37	11.07	71.20	9016.58
PUNJAB	49.63	1.15	2.11	7.08	39.30	8558.16
SINDH	24.37	.56	.83	2.76	20.21	10159.00
KHYBER PK	10.62	.29	.39	1.08	8.85	8319.93
BALUCHISTAN	3.06	.04	.03	.15	2.84	9772.51

FEMALE

PAKISTAN	12.32	1.90	3.03	2.70	4.68	5820.87
PUNJAB	9.64	1.73	2.65	2.13	3.12	5024.57
SINDH	1.79	.11	.29	.40	.99	8967.08
KHYBER PK	.77	.05	.08	.16	.48	8055.04
BALUCHISTAN	.12	.01		.02	.09	8561.44

**TABLE-37: PERCENTAGE DISTRIBUTION OF EMPLOYEES 10 YEARS OF AGE AND
OVER BY AVERAGE MONTHLY PAYMENTS, SEX & PROVINCE**

PROVINCE	EMPLOYEES BY MONTHLY PAYMENTS					
	TOTAL EMPLOYEES	UPTO Rs.1500	Rs.1501 TO 2500	Rs.2501 TO 4000	Rs.4001 & OVER	AVERAGE MONTHLY PAYMENTS
1	2	3	4	5	6	7
<u>RURAL</u>						
BOTH SEXES						
PAKISTAN	100.00	4.35	8.11	16.08	71.46	7237.67
PUNJAB	64.18	3.40	6.36	11.45	42.96	6820.24
SINDH	15.59	.44	1.05	2.73	11.37	7761.23
KHYBER PK	16.26	.43	.66	1.71	13.46	7935.80
BALUCHISTAN	3.97	.07	.04	.19	3.68	9068.30
MALE						
PAKISTAN	86.84	2.01	4.01	12.95	67.87	7686.07
PUNJAB	52.89	1.28	2.56	8.78	40.27	7435.05
SINDH	14.75	.32	.84	2.49	11.10	7933.84
KHYBER PK	15.31	.35	.57	1.50	12.88	7961.21
BALUCHISTAN	3.89	.06	.03	.18	3.62	9076.85
FEMALE						
PAKISTAN	13.16	2.34	4.10	3.12	3.60	4279.42
PUNJAB	11.29	2.13	3.80	2.67	2.69	3940.43
SINDH	.83	.12	.21	.24	.27	4699.86
KHYBER PK	.95	.08	.09	.21	.57	7528.15
BALUCHISTAN	.09	.02			.06	8680.24
<u>URBAN</u>						
BOTH SEXES						
PAKISTAN	100.00	3.48	4.41	11.12	80.98	10219.32
PUNJAB	53.62	2.28	2.92	6.62	41.80	9587.83
SINDH	38.34	.95	1.20	3.64	32.54	11162.70
KHYBER PK	5.77	.23	.26	.70	4.58	9490.94
BALUCHISTAN	2.27	.02	.03	.16	2.05	11055.63
MALE						
PAKISTAN	88.65	2.09	2.62	8.90	75.04	10518.63
PUNJAB	45.88	1.00	1.59	5.11	38.18	10050.31
SINDH	35.44	.84	.82	3.07	30.72	11226.56
KHYBER PK	5.22	.22	.19	.61	4.21	9531.99
BALUCHISTAN	2.11	.02	.03	.12	1.94	11251.21
FEMALE						
PAKISTAN	11.35	1.40	1.79	2.22	5.94	7881.31
PUNJAB	7.74	1.28	1.33	1.51	3.62	6846.97
SINDH	2.89	.10	.38	.58	1.83	10380.65
KHYBER PK	.55	.01	.07	.09	.38	9103.31
BALUCHISTAN	.16			.04	.11	8488.39

TABLE-38: PERCENTAGE DISTRIBUTION OF EMPLOYEES BY WAGE GROUPS,
MAJOR INDUSTRY DIVISION INDUSTRY AND SEX

MAJOR INDUSTRY DIVISION	EMPLOYEES BY WAGE GROUPS					
	TOTAL EMPLOYEES	UPTO Rs.1500	Rs.1501 TO 2500	Rs.2501 TO 4000	Rs.4001 & OVER	AVERAGE MONTHLY PAYMENTS
1	2	3	4	5	6	7
PAKISTAN						
BOTH SEXES	100.00	3.95	6.39	13.78	75.88	8622.87
AGRICULTURE, HUNTING AND FORESTRY	9.27	.66	1.84	2.78	3.99	4781.29
FISHING	.38			.02	.36	9482.52
MINING AND QUARRYING	.20			.01	.18	6975.69
MANUFACTURING	23.29	1.22	1.73	2.87	17.47	7533.71
ELECTRICITY, GAS AND WATER SUPPLY	2.27	.04	.02	.04	2.17	14548.33
CONSTRUCTION	17.22	.20	.35	2.39	14.29	7389.09
WHOLESALE AND RETAIL TRADE,REPAIR OF MOTOR VEHICLES, MOTORCYCLES AND PERSONAL AND HOUSEHOLD GOODS	8.92	.48	.62	1.89	5.93	6555.04
HOTELS AND RESTAURANTS	1.39	.04	.06	.21	1.07	6956.37
TRANSPORT, STORAGE AND COMMUNICATION	8.12	.13	.16	.70	7.12	9395.58
FINANCIAL INTERMEDIATION	1.44		.02	.07	1.34	22207.26
REAL ESTATE, RENTING AND BUSINESS ACTIVITIES	1.09	.01	.02	.08	.97	12844.06
PUBLIC ADMINISTRATION AND DEFENCE	7.81	.13	.06	.20	7.42	13653.83
COMPULSORY SOCIAL SECURITY						
EDUCATION	9.78	.41	.62	.73	8.02	11161.52
HEALTH AND SOCIAL WORK	2.71	.06	.11	.38	2.16	12406.39
OTHER COMMUNITY, SOCIAL AND PERSONAL SERVICE ACTIVITIES	5.89	.53	.76	1.36	3.23	6001.85
ACTIVITIES OF PRIVATE HOUSEHOLDS AS EMPLOYERS AND UNDIFFERENTIATED	.16	.02	.01	.03	.09	6538.79
PRODUCTION						
EXTRATERRITORIAL ORGANIZATIONS AND BODIES	.04				.04	20916.74

TABLE-38: PERCENTAGE DISTRIBUTION OF EMPLOYEES BY WAGE GROUPS,
MAJOR INDUSTRY DIVISION INDUSTRY AND SEX

MAJOR INDUSTRY DIVISION	EMPLOYEES BY WAGE GROUPS					
	TOTAL EMPLOYEES	UPTO Rs.1500	Rs.1501 TO 2500	Rs.2501 TO 4000	Rs.4001 & OVER	AVERAGE MONTHLY PAYMENTS
1	2	3	4	5	6	7
PAKISTAN						
MALE	100.00	2.33	3.84	12.63	81.20	9016.58
AGRICULTURE, HUNTING AND FORESTRY	7.04	.23	.70	2.17	3.94	5497.88
FISHING	.43			.03	.40	9498.03
MINING AND QUARRYING	.23	.01		.01	.21	6963.35
MANUFACTURING	23.44	.59	1.00	2.62	19.23	8080.02
ELECTRICITY, GAS AND WATER SUPPLY	2.55	.04	.02	.05	2.44	14397.76
CONSTRUCTION	19.51	.22	.39	2.70	16.20	7397.34
WHOLESALE AND RETAIL TRADE,REPAIR OF MOTOR VEHICLES, MOTORCYCLES AND PERSONAL AND HOUSEHOLD GOODS	9.99	.51	.66	2.12	6.70	6609.47
HOTELS AND RESTAURANTS	1.57	.05	.07	.23	1.22	6981.19
TRANSPORT, STORAGE AND COMMUNICATION	9.12	.15	.19	.80	7.99	9328.47
FINANCIAL INTERMEDIATION	1.61		.02	.08	1.51	22108.27
REAL ESTATE, RENTING AND BUSINESS ACTIVITIES	1.21	.01	.02	.09	1.08	12279.24
PUBLIC ADMINISTRATION AND DEFENCE COMPULSORY SOCIAL SECURITY	8.64	.15	.07	.20	8.21	13677.37
EDUCATION	7.48	.09	.21	.41	6.77	12321.99
HEALTH AND SOCIAL WORK	2.13	.06	.08	.12	1.87	13284.90
OTHER COMMUNITY, SOCIAL AND PERSONAL SERVICE ACTIVITIES	4.87	.22	.39	.97	3.30	6910.95
ACTIVITIES OF PRIVATE HOUSEHOLDS AS EMPLOYERS AND UNDIFFERENTIATED PRODUCTON	.14	.01	.01	.02	.10	7738.00
EXTRATERRITORIAL ORGANIZATIONS AND BODIES	.05				.05	21540.69
FEMALE	100.00	15.46	24.57	21.95	38.02	5820.87
AGRICULTURE, HUNTING AND FORESTRY	25.18	3.74	9.93	7.13	4.37	3355.35
FISHING	.02				.02	7000.00
MINING AND QUARRYING	.01				.01	9600.00
MANUFACTURING	22.24	5.70	6.98	4.63	4.93	3436.81
ELECTRICITY, GAS AND WATER SUPPLY	.25				.25	25324.95
CONSTRUCTION	.97	.03	.04	.15	.75	6206.57
WHOLESALE AND RETAIL TRADE,REPAIR OF MOTOR VEHICLES, MOTORCYCLES AND PERSONAL AND HOUSEHOLD GOODS	1.34	.27	.33	.27	.47	3672.37
HOTELS AND RESTAURANTS	.12			.07	.05	4638.67
TRANSPORT, STORAGE AND COMMUNICATION	1.02			.02	.99	13684.55
FINANCIAL INTERMEDIATION	.20				.20	28010.87
REAL ESTATE, RENTING AND BUSINESS ACTIVITIES	.23				.23	33991.62
PUBLIC ADMINISTRATION AND DEFENCE COMPULSORY SOCIAL SECURITY	1.96		.02	.16	1.77	12915.84
EDUCATION	26.19	2.68	3.53	3.00	16.99	8803.85
HEALTH AND SOCIAL WORK	6.87	.12	.30	2.22	4.23	10471.13
OTHER COMMUNITY, SOCIAL AND PERSONAL SERVICE ACTIVITIES	13.08	2.79	3.41	4.18	2.70	3591.77
ACTIVITIES OF PRIVATE HOUSEHOLDS AS EMPLOYERS AND UNDIFFERENTIATED PRODUCTON	.30	.12	.03	.11	.03	2507.83
EXTRATERRITORIAL ORGANIZATIONS AND BODIES	.02				.02	12000.00

TABLE-38: PERCENTAGE DISTRIBUTION OF EMPLOYEES BY WAGE GROUPS,
MAJOR INDUSTRY DIVISION INDUSTRY AND SEX

MAJOR INDUSTRY DIVISION	EMPLOYEES BY WAGE GROUPS					
	TOTAL EMPLOYEES	UPTO Rs.1500	Rs.1501 TO 2500	Rs.2501 TO 4000	Rs.4001 & OVER	AVERAGE MONTHLY PAYMENTS
1	2	3	4	5	6	7

PAKISTAN RURAL

BOTH SEXES	100.00	4.35	8.11	16.08	71.46	7237.67
AGRICULTURE, HUNTING AND FORESTRY	16.28	1.15	3.31	4.92	6.90	4743.40
FISHING	.68			.04	.63	9532.23
MINING AND QUARRYING	.26	.01			.25	6913.56
MANUFACTURING	18.32	1.44	1.82	2.38	12.69	6240.45
ELECTRICITY, GAS AND WATER SUPPLY	1.86	.03	.01	.07	1.75	10938.50
CONSTRUCTION	23.40	.23	.47	3.44	19.26	7168.81
WHOLESALE AND RETAIL TRADE,REPAIR OF MOTOR VEHICLES, MOTORCYCLES AND PERSONAL AND HOUSEHOLD GOODS	5.16	.32	.50	1.24	3.11	5733.54
HOTELS AND RESTAURANTS	1.09	.03	.06	.21	.77	5694.35
TRANSPORT, STORAGE AND COMMUNICATION	7.74	.11	.17	.90	6.56	7625.64
FINANCIAL INTERMEDIATION	.42			.02	.40	14356.14
REAL ESTATE, RENTING AND BUSINESS ACTIVITIES	.58	.02		.07	.49	11120.96
PUBLIC ADMINISTRATION AND DEFENCE	6.42	.08	.04	.16	6.14	11286.61
COMPULSORY SOCIAL SECURITY						
EDUCATION	10.16	.35	.65	.70	8.45	10667.06
HEALTH AND SOCIAL WORK	2.26	.05	.13	.45	1.64	9085.90
OTHER COMMUNITY, SOCIAL AND PERSONAL SERVICE ACTIVITIES	5.22	.53	.94	1.43	2.32	4983.90
ACTIVITIES OF PRIVATE HOUSEHOLDS AS EMPLOYERS AND UNDIFFERENTIATED PRODUCTION	.14		.01	.02	.10	7799.81
EXTRATERRITORIAL ORGANIZATIONS AND BODIES	.02				.02	7497.96

TABLE-38: PERCENTAGE DISTRIBUTION OF EMPLOYEES BY WAGE GROUPS,
MAJOR INDUSTRY DIVISION INDUSTRY AND SEX

MAJOR INDUSTRY DIVISION	EMPLOYEES BY WAGE GROUPS					
	TOTAL EMPLOYEES	UPTO Rs.1500	Rs.1501 TO 2500	Rs.2501 TO 4000	Rs.4001 & OVER	AVERAGE MONTHLY PAYMENTS
1	2	3	4	5	6	7

PAKISTAN RURAL

MALE	100.00	2.31	4.62	14.92	78.15	7686.07
AGRICULTURE, HUNTING AND FORESTRY	12.48	.42	1.30	3.92	6.85	5424.15
FISHING	.77			.05	.72	9548.98
MINING AND QUARRYING	.30	.01		.01	.28	6895.37
MANUFACTURING	17.77	.59	.91	2.20	14.06	6840.57
ELECTRICITY, GAS AND WATER SUPPLY	2.13	.04	.01	.08	2.00	10960.41
CONSTRUCTION	26.78	.26	.54	3.92	22.06	7176.56
WHOLESALE AND RETAIL TRADE,REPAIR OF MOTOR VEHICLES, MOTORCYCLES AND PERSONAL AND HOUSEHOLD GOODS	5.72	.31	.51	1.36	3.53	5854.19
HOTELS AND RESTAURANTS	1.23	.04	.07	.23	.89	5722.02
TRANSPORT, STORAGE AND COMMUNICATION	8.87	.12	.19	1.04	7.52	7618.13
FINANCIAL INTERMEDIATION	.48			.02	.46	14356.14
REAL ESTATE, RENTING AND BUSINESS ACTIVITIES	.66	.02		.08	.55	9885.07
PUBLIC ADMINISTRATION AND DEFENCE COMPULSORY SOCIAL SECURITY	7.24	.09	.03	.18	6.93	11307.63
EDUCATION	9.05	.12	.28	.50	8.15	11570.87
HEALTH AND SOCIAL WORK	1.79	.03	.10	.09	1.56	10870.70
OTHER COMMUNITY, SOCIAL AND PERSONAL SERVICE ACTIVITIES	4.58	.25	.65	1.20	2.48	5606.36
ACTIVITIES OF PRIVATE HOUSEHOLDS AS EMPLOYERS AND UNDIFFERENTIATED PRODUCTION	.15		.01	.03	.11	7972.30
EXTRATERRITORIAL ORGANIZATIONS AND BODIES	.02				.02	7497.96
FEMALE	100.00	17.81	31.14	23.73	27.31	4279.42
AGRICULTURE, HUNTING AND FORESTRY	41.32	5.98	16.57	11.56	7.21	3386.89
FISHING	.03				.03	7000.00
MINING AND QUARRYING	.01				.01	9600.00
MANUFACTURING	21.98	7.01	7.82	3.52	3.63	3040.15
ELECTRICITY, GAS AND WATER SUPPLY	.11				.11	8083.00
CONSTRUCTION	1.09	.05		.27	.77	5916.48
WHOLESALE AND RETAIL TRADE,REPAIR OF MOTOR VEHICLES, MOTORCYCLES AND PERSONAL AND HOUSEHOLD GOODS	1.47	.33	.45	.40	.29	2643.81
HOTELS AND RESTAURANTS	.12			.08	.04	3895.46
TRANSPORT, STORAGE AND COMMUNICATION	.31			.03	.28	9045.53
FINANCIAL INTERMEDIATION						
REAL ESTATE, RENTING AND BUSINESS ACTIVITIES	.12				.12	55804.66
PUBLIC ADMINISTRATION AND DEFENCE COMPULSORY SOCIAL SECURITY	1.01		.04	.04	.93	10294.36
EDUCATION	17.48	1.87	3.11	2.06	10.44	7580.06
HEALTH AND SOCIAL WORK	5.39	.16	.28	2.79	2.16	5183.32
OTHER COMMUNITY, SOCIAL AND PERSONAL SERVICE ACTIVITIES	9.48	2.41	2.87	2.96	1.23	3001.00
ACTIVITIES OF PRIVATE HOUSEHOLDS AS EMPLOYERS AND UNDIFFERENTIATED PRODUCTION	.06				.06	5000.00
EXTRATERRITORIAL ORGANIZATIONS AND BODIES						

TABLE-38: PERCENTAGE DISTRIBUTION OF EMPLOYEES BY WAGE GROUPS,
MAJOR INDUSTRY DIVISION INDUSTRY AND SEX

MAJOR INDUSTRY DIVISION	EMPLOYEES BY WAGE GROUPS					
	TOTAL EMPLOYEES	UPTO Rs.1500	Rs.1501 TO 2500	Rs.2501 TO 4000	Rs.4001 & OVER	AVERAGE MONTHLY PAYMENTS
1	2	3	4	5	6	7
PAKISTAN URBAN						
BOTH SEXES	100.00	3.48	4.41	11.12	80.98	10219.32
AGRICULTURE, HUNTING AND FORESTRY	1.20	.10	.14	.32	.65	5372.63
FISHING	.05				.04	8645.37
MINING AND QUARRYING	.13			.02	.11	7117.92
MANUFACTURING	29.02	.97	1.64	3.43	22.98	8474.88
ELECTRICITY, GAS AND WATER SUPPLY	2.74	.05	.03		2.66	17380.04
CONSTRUCTION	10.11	.15	.21	1.17	8.57	7976.86
WHOLESALE AND RETAIL TRADE,REPAIR OF MOTOR VEHICLES, MOTORCYCLES AND PERSONAL AND HOUSEHOLD GOODS	13.26	.67	.76	2.65	9.18	6923.34
HOTELS AND RESTAURANTS	1.74	.05	.06	.21	1.42	7863.96
TRANSPORT, STORAGE AND COMMUNICATION	8.56	.16	.16	.47	7.77	11240.78
FINANCIAL INTERMEDIATION	2.62		.05	.13	2.44	23647.70
REAL ESTATE, RENTING AND BUSINESS ACTIVITIES	1.67		.04	.10	1.53	13540.33
PUBLIC ADMINISTRATION AND DEFENCE COMPULSORY SOCIAL SECURITY	9.42	.19	.09	.24	8.90	15512.40
EDUCATION	9.35	.48	.58	.76	7.53	11780.95
HEALTH AND SOCIAL WORK	3.23	.08	.09	.30	2.76	15087.03
OTHER COMMUNITY, SOCIAL AND PERSONAL SERVICE ACTIVITIES	6.65	.54	.56	1.28	4.27	6922.56
ACTIVITIES OF PRIVATE HOUSEHOLDS AS EMPLOYERS AND UNDIFFERENTIATED PRODUCTION	.19	.05	.02	.04	.08	5498.56
EXTRATERRITORIAL ORGANIZATIONS AND BODIES	.07				.07	24277.37

TABLE-38: PERCENTAGE DISTRIBUTION OF EMPLOYEES BY WAGE GROUPS,
MAJOR INDUSTRY DIVISION INDUSTRY AND SEX

MAJOR INDUSTRY DIVISION	EMPLOYEES BY WAGE GROUPS					
	TOTAL EMPLOYEES	UPTO Rs.1500	Rs.1501 TO 2500	Rs.2501 TO 4000	Rs.4001 & OVER	AVERAGE MONTHLY PAYMENTS
1	2	3	4	5	6	7
PAKISTAN URBAN						
MALE	100.00	2.35	2.96	10.04	84.65	10518.63
AGRICULTURE, HUNTING AND FORESTRY	.90	.01	.02	.20	.65	6657.43
FISHING	.05				.05	8645.37
MINING AND QUARRYING	.15			.02	.12	7117.92
MANUFACTURING	29.84	.58	1.09	3.09	25.07	8913.23
ELECTRICITY, GAS AND WATER SUPPLY	3.03	.05	.03		2.95	17124.41
CONSTRUCTION	11.30	.17	.22	1.33	9.58	7988.13
WHOLESALE AND RETAIL TRADE,REPAIR OF MOTOR VEHICLES, MOTORCYCLES AND PERSONAL AND HOUSEHOLD GOODS	14.81	.73	.83	2.98	10.27	6938.65
HOTELS AND RESTAURANTS	1.95	.06	.07	.23	1.60	7879.59
TRANSPORT, STORAGE AND COMMUNICATION	9.40	.18	.18	.53	8.51	11149.47
FINANCIAL INTERMEDIATION	2.89		.05	.15	2.69	23559.35
REAL ESTATE, RENTING AND BUSINESS ACTIVITIES	1.83		.05	.11	1.68	13245.41
PUBLIC ADMINISTRATION AND DEFENCE COMPULSORY SOCIAL SECURITY	10.21	.22	.10	.23	9.66	15573.03
EDUCATION	5.70	.06	.13	.31	5.20	13668.27
HEALTH AND SOCIAL WORK	2.51	.09	.06	.15	2.21	15225.72
OTHER COMMUNITY, SOCIAL AND PERSONAL SERVICE ACTIVITIES	5.21	.18	.10	.70	4.22	8204.10
ACTIVITIES OF PRIVATE HOUSEHOLDS AS EMPLOYERS AND UNDIFFERENTIATED PRODUCTION	.14	.02	.01	.01	.09	7448.76
EXTRATERRITORIAL ORGANIZATIONS AND BODIES	.08				.08	25370.80
FEMALE	100.00	12.31	15.79	19.58	52.32	7881.31
AGRICULTURE, HUNTING AND FORESTRY	3.59	.75	1.06	1.20	.58	2870.61
FISHING						
MINING AND QUARRYING						
MANUFACTURING	22.59	3.95	5.87	6.10	6.67	3952.66
ELECTRICITY, GAS AND WATER SUPPLY	.45				.45	30856.78
CONSTRUCTION	.80		.08		.72	6735.44
WHOLESALE AND RETAIL TRADE,REPAIR OF MOTOR VEHICLES, MOTORCYCLES AND PERSONAL AND HOUSEHOLD GOODS	1.17	.19	.16	.09	.72	5406.75
HOTELS AND RESTAURANTS	.11			.06	.05	5744.56
TRANSPORT, STORAGE AND COMMUNICATION	1.96			.01	1.95	14664.46
FINANCIAL INTERMEDIATION	.46				.46	28010.87
REAL ESTATE, RENTING AND BUSINESS ACTIVITIES	.38				.38	24743.01
PUBLIC ADMINISTRATION AND DEFENCE COMPULSORY SOCIAL SECURITY	3.23	.01		.32	2.89	14013.83
EDUCATION	37.83	3.76	4.08	4.25	25.74	9559.69
HEALTH AND SOCIAL WORK	8.84	.06	.31	1.46	7.01	14779.66
OTHER COMMUNITY, SOCIAL AND PERSONAL SERVICE ACTIVITIES	17.91	3.30	4.15	5.80	4.66	4009.60
ACTIVITIES OF PRIVATE HOUSEHOLDS AS EMPLOYERS AND UNDIFFERENTIATED PRODUCTION	.62	.29	.07	.26		2185.88
EXTRATERRITORIAL ORGANIZATIONS AND BODIES	.05				.05	12000.00

TABLE-38: PERCENTAGE DISTRIBUTION OF EMPLOYEES BY WAGE GROUPS,
MAJOR INDUSTRY DIVISION INDUSTRY AND SEX

MAJOR INDUSTRY DIVISION	EMPLOYEES BY WAGE GROUPS					
	TOTAL EMPLOYEES	UPTO Rs.1500	Rs.1501 TO 2500	Rs.2501 TO 4000	Rs.4001 & OVER	AVERAGE MONTHLY PAYMENTS
1	2	3	4	5	6	7

PUNJAB

BOTH SEXES	100.00	4.87	8.03	15.53	71.57	7983.36
AGRICULTURE, HUNTING AND FORESTRY	11.81	.92	2.60	3.78	4.51	4618.14
FISHING	.02				.02	7774.47
MINING AND QUARRYING	.15			.02	.13	6891.05
MANUFACTURING	25.61	1.67	2.29	3.52	18.13	6822.30
ELECTRICITY, GAS AND WATER SUPPLY	1.98	.04	.02	.07	1.86	13112.70
CONSTRUCTION	18.35	.19	.25	2.45	15.46	7662.98
WHOLESALE AND RETAIL TRADE,REPAIR OF MOTOR VEHICLES, MOTORCYCLES AND PERSONAL AND HOUSEHOLD GOODS	8.91	.48	.71	2.01	5.71	6530.72
HOTELS AND RESTAURANTS	1.14	.03	.09	.18	.84	7579.84
TRANSPORT, STORAGE AND COMMUNICATION	7.08	.07	.15	.56	6.31	9335.01
FINANCIAL INTERMEDIATION	1.17		.02	.09	1.06	20575.29
REAL ESTATE, RENTING AND BUSINESS ACTIVITIES	1.22	.01	.03	.11	1.07	12554.79
PUBLIC ADMINISTRATION AND DEFENCE	5.78	.09	.03	.18	5.48	14650.23
COMPULSORY SOCIAL SECURITY						
EDUCATION	7.64	.50	.76	.61	5.78	10284.81
HEALTH AND SOCIAL WORK	2.35	.04	.10	.40	1.80	11410.34
OTHER COMMUNITY, SOCIAL AND PERSONAL SERVICE ACTIVITIES	6.56	.77	.97	1.52	3.30	5682.01
ACTIVITIES OF PRIVATE HOUSEHOLDS AS EMPLOYERS AND UNDIFFERENTIATED PRODUCTION	.21	.04	.02	.05	.09	5722.61
EXTRATERRITORIAL ORGANIZATIONS AND BODIES	.03				.03	17944.26

TABLE-38: PERCENTAGE DISTRIBUTION OF EMPLOYEES BY WAGE GROUPS,
MAJOR INDUSTRY DIVISION INDUSTRY AND SEX

MAJOR INDUSTRY DIVISION	EMPLOYEES BY WAGE GROUPS					
	TOTAL EMPLOYEES	UPTO Rs.1500	Rs.1501 TO 2500	Rs.2501 TO 4000	Rs.4001 & OVER	AVERAGE MONTHLY PAYMENTS
1	2	3	4	5	6	7
PUNJAB						
MALE	100.00	2.32	4.25	14.26	79.18	8558.16
AGRICULTURE, HUNTING AND FORESTRY	8.35	.26	.82	2.88	4.38	5464.68
FISHING	.03				.03	7774.47
MINING AND QUARRYING	.18			.02	.16	6891.05
MANUFACTURING	25.81	.66	1.19	3.28	20.70	7502.66
ELECTRICITY, GAS AND WATER SUPPLY	2.33	.05	.02	.08	2.18	13012.35
CONSTRUCTION	21.77	.23	.30	2.90	18.35	7671.10
WHOLESALE AND RETAIL TRADE,REPAIR OF MOTOR VEHICLES, MOTORCYCLES AND PERSONAL AND HOUSEHOLD GOODS	10.35	.51	.79	2.34	6.71	6611.35
HOTELS AND RESTAURANTS	1.34	.03	.11	.20	1.00	7629.93
TRANSPORT, STORAGE AND COMMUNICATION	8.31	.08	.18	.66	7.39	9260.92
FINANCIAL INTERMEDIATION	1.36		.03	.10	1.23	20433.79
REAL ESTATE, RENTING AND BUSINESS ACTIVITIES	1.42	.02	.03	.14	1.24	11892.81
PUBLIC ADMINISTRATION AND DEFENCE	6.57	.11	.03	.19	6.24	14675.57
COMPULSORY SOCIAL SECURITY						
EDUCATION	5.04	.05	.19	.31	4.49	12257.66
HEALTH AND SOCIAL WORK	1.67	.03	.08	.09	1.47	12720.19
OTHER COMMUNITY, SOCIAL AND PERSONAL SERVICE ACTIVITIES	5.25	.27	.46	1.04	3.48	6854.32
ACTIVITIES OF PRIVATE HOUSEHOLDS AS EMPLOYERS AND UNDIFFERENTIATED PRODUCTION	.18	.02	.02	.03	.11	7013.11
EXTRATERRITORIAL ORGANIZATIONS AND BODIES	.03				.03	19022.68
FEMALE	100.00	17.98	27.53	22.08	32.40	5024.57
AGRICULTURE, HUNTING AND FORESTRY	29.63	4.29	11.74	8.43	5.16	3390.53
FISHING						
MINING AND QUARRYING						
MANUFACTURING	24.57	6.88	7.97	4.77	4.94	3142.53
ELECTRICITY, GAS AND WATER SUPPLY	.19				.19	19358.49
CONSTRUCTION	.70			.14	.56	6355.08
WHOLESALE AND RETAIL TRADE,REPAIR OF MOTOR VEHICLES, MOTORCYCLES AND PERSONAL AND HOUSEHOLD GOODS	1.50	.35	.33	.29	.53	3668.67
HOTELS AND RESTAURANTS	.11			.09	.02	4397.40
TRANSPORT, STORAGE AND COMMUNICATION	.75				.75	13554.74
FINANCIAL INTERMEDIATION	.14				.14	27695.62
REAL ESTATE, RENTING AND BUSINESS ACTIVITIES	.19				.19	38628.97
PUBLIC ADMINISTRATION AND DEFENCE	1.72			.12	1.60	14151.87
COMPULSORY SOCIAL SECURITY						
EDUCATION	21.02	2.82	3.65	2.14	12.42	7848.83
HEALTH AND SOCIAL WORK	5.82	.10	.22	1.97	3.52	9471.66
OTHER COMMUNITY, SOCIAL AND PERSONAL SERVICE ACTIVITIES	13.30	3.39	3.57	3.97	2.37	3300.61
ACTIVITIES OF PRIVATE HOUSEHOLDS AS EMPLOYERS AND UNDIFFERENTIATED PRODUCTION	.34	.16	.04	.14		2185.88
EXTRATERRITORIAL ORGANIZATIONS AND BODIES	.03				.03	12000.00

TABLE-38: PERCENTAGE DISTRIBUTION OF EMPLOYEES BY WAGE GROUPS,
MAJOR INDUSTRY DIVISION INDUSTRY AND SEX

MAJOR INDUSTRY DIVISION	EMPLOYEES BY WAGE GROUPS					
	TOTAL EMPLOYEES	UPTO Rs.1500	Rs.1501 TO 2500	Rs.2501 TO 4000	Rs.4001 & OVER	AVERAGE MONTHLY PAYMENTS
1	2	3	4	5	6	7
<u>PUNJAB RURAL</u>						
BOTH SEXES	100.00	5.30	9.92	17.84	66.94	6820.24
AGRICULTURE, HUNTING AND FORESTRY	19.35	1.48	4.35	6.35	7.18	4585.34
FISHING	.04				.04	7774.47
MINING AND QUARRYING	.13				.13	6411.42
MANUFACTURING	22.99	1.94	2.40	3.08	15.56	6091.00
ELECTRICITY, GAS AND WATER SUPPLY	1.63	.03	.01	.11	1.47	10092.57
CONSTRUCTION	23.72	.20	.32	3.45	19.75	7446.69
WHOLESALE AND RETAIL TRADE, REPAIR OF MOTOR VEHICLES, MOTORCYCLES AND PERSONAL AND HOUSEHOLD GOODS	5.31	.33	.56	1.31	3.11	5766.40
HOTELS AND RESTAURANTS	.74	.02	.08	.16	.48	5815.74
TRANSPORT, STORAGE AND COMMUNICATION	6.34	.09	.11	.59	5.55	7825.43
FINANCIAL INTERMEDIATION	.49			.02	.47	13518.52
REAL ESTATE, RENTING AND BUSINESS ACTIVITIES	.68	.02		.09	.56	12246.89
PUBLIC ADMINISTRATION AND DEFENCE	4.08	.03		.16	3.89	12170.16
COMPULSORY SOCIAL SECURITY						
EDUCATION	6.68	.39	.79	.55	4.95	9624.46
HEALTH AND SOCIAL WORK	2.01	.03	.12	.47	1.38	8610.88
OTHER COMMUNITY, SOCIAL AND PERSONAL SERVICE ACTIVITIES	5.68	.74	1.14	1.47	2.33	4794.99
ACTIVITIES OF PRIVATE HOUSEHOLDS AS EMPLOYERS AND UNDIFFERENTIATED PRODUCTION EXTRATERRITORIAL ORGANIZATIONS AND BODIES	.13		.02	.03	.08	7996.90

TABLE-38: PERCENTAGE DISTRIBUTION OF EMPLOYEES BY WAGE GROUPS,
MAJOR INDUSTRY DIVISION INDUSTRY AND SEX

MAJOR INDUSTRY DIVISION	EMPLOYEES BY WAGE GROUPS					
	TOTAL EMPLOYEES	UPTO Rs.1500	Rs.1501 TO 2500	Rs.2501 TO 4000	Rs.4001 & OVER	AVERAGE MONTHLY PAYMENTS
1	2	3	4	5	6	7
PUNJAB RURAL						
MALE	100.00	2.41	4.84	16.61	76.14	7435.05
AGRICULTURE, HUNTING AND FORESTRY	13.95	.46	1.44	5.00	7.05	5383.00
FISHING	.05				.05	7774.47
MINING AND QUARRYING	.16				.16	6411.42
MANUFACTURING	22.82	.73	1.06	2.96	18.07	6790.87
ELECTRICITY, GAS AND WATER SUPPLY	1.95	.04	.02	.14	1.76	10120.17
CONSTRUCTION	28.59	.24	.39	4.14	23.82	7454.43
WHOLESALE AND RETAIL TRADE,REPAIR OF MOTOR VEHICLES, MOTORCYCLES AND PERSONAL AND HOUSEHOLD GOODS	6.09	.31	.57	1.50	3.71	5949.31
HOTELS AND RESTAURANTS	.88	.02	.10	.18	.58	5868.07
TRANSPORT, STORAGE AND COMMUNICATION	7.69	.11	.14	.71	6.72	7829.42
FINANCIAL INTERMEDIATION	.60			.02	.57	13518.52
REAL ESTATE, RENTING AND BUSINESS ACTIVITIES	.79	.03		.11	.66	10614.09
PUBLIC ADMINISTRATION AND DEFENCE COMPULSORY SOCIAL SECURITY	4.74	.04		.18	4.53	12225.83
EDUCATION	5.21	.08	.27	.36	4.50	11275.03
HEALTH AND SOCIAL WORK	1.48	.02	.11	.08	1.27	10798.78
OTHER COMMUNITY, SOCIAL AND PERSONAL SERVICE ACTIVITIES	4.84	.34	.73	1.18	2.59	5599.61
ACTIVITIES OF PRIVATE HOUSEHOLDS AS EMPLOYERS AND UNDIFFERENTIATED PRODUCTION EXTRATERRITORIAL ORGANIZATIONS AND BODIES	.16		.02	.04	.10	7996.90
FEMALE	100.00	18.85	33.68	23.62	23.84	3940.43
AGRICULTURE, HUNTING AND FORESTRY	44.67	6.26	17.96	12.65	7.79	3418.67
FISHING						
MINING AND QUARRYING						
MANUFACTURING	23.75	7.64	8.68	3.65	3.77	2940.21
ELECTRICITY, GAS AND WATER SUPPLY	.13				.13	8083.00
CONSTRUCTION	.88			.22	.66	6273.39
WHOLESALE AND RETAIL TRADE,REPAIR OF MOTOR VEHICLES, MOTORCYCLES AND PERSONAL AND HOUSEHOLD GOODS	1.63	.39	.53	.42	.30	2561.57
HOTELS AND RESTAURANTS	.09			.09		3500.00
TRANSPORT, STORAGE AND COMMUNICATION	.05				.05	4800.00
FINANCIAL INTERMEDIATION						
REAL ESTATE, RENTING AND BUSINESS ACTIVITIES	.14				.14	55804.66
PUBLIC ADMINISTRATION AND DEFENCE COMPULSORY SOCIAL SECURITY	.97			.05	.92	10899.99
EDUCATION	13.57	1.82	3.26	1.44	7.05	6655.97
HEALTH AND SOCIAL WORK	4.50	.11	.19	2.29	1.90	5243.21
OTHER COMMUNITY, SOCIAL AND PERSONAL SERVICE ACTIVITIES	9.62	2.62	3.05	2.81	1.13	2900.43
ACTIVITIES OF PRIVATE HOUSEHOLDS AS EMPLOYERS AND UNDIFFERENTIATED PRODUCTION EXTRATERRITORIAL ORGANIZATIONS AND BODIES						

TABLE-38: PERCENTAGE DISTRIBUTION OF EMPLOYEES BY WAGE GROUPS,
MAJOR INDUSTRY DIVISION INDUSTRY AND SEX

MAJOR INDUSTRY DIVISION	EMPLOYEES BY WAGE GROUPS					
	TOTAL EMPLOYEES	UPTO Rs.1500	Rs.1501 TO 2500	Rs.2501 TO 4000	Rs.4001 & OVER	AVERAGE MONTHLY PAYMENTS
1	2	3	4	5	6	7
<u>PUNJAB URBAN</u>						
BOTH SEXES	100.00	4.26	5.44	12.35	77.96	9587.83
AGRICULTURE, HUNTING AND FORESTRY	1.40	.14	.19	.25	.82	5243.65
FISHING						
MINING AND QUARRYING	.17			.04	.13	7388.35
MANUFACTURING	29.23	1.29	2.13	4.13	21.68	7615.45
ELECTRICITY, GAS AND WATER SUPPLY	2.47	.06	.02		2.39	15864.16
CONSTRUCTION	10.93	.18	.15	1.06	9.54	8310.14
WHOLESALE AND RETAIL TRADE, REPAIR OF MOTOR VEHICLES, MOTORCYCLES AND PERSONAL AND HOUSEHOLD GOODS	13.88	.70	.93	2.97	9.28	6933.84
HOTELS AND RESTAURANTS	1.68	.04	.10	.21	1.33	8655.96
TRANSPORT, STORAGE AND COMMUNICATION	8.10	.03	.20	.51	7.36	10965.12
FINANCIAL INTERMEDIATION	2.09	.01	.05	.18	1.86	22857.99
REAL ESTATE, RENTING AND BUSINESS ACTIVITIES	1.97		.06	.15	1.76	12701.31
PUBLIC ADMINISTRATION AND DEFENCE COMPULSORY SOCIAL SECURITY	8.13	.19	.06	.20	7.67	16367.73
EDUCATION	8.97	.65	.70	.69	6.93	10963.47
HEALTH AND SOCIAL WORK	2.81	.05	.07	.30	2.38	14173.98
OTHER COMMUNITY, SOCIAL AND PERSONAL SERVICE ACTIVITIES	7.78	.82	.74	1.59	4.62	6575.53
ACTIVITIES OF PRIVATE HOUSEHOLDS AS EMPLOYERS AND UNDIFFERENTIATED PRODUCTION	.31	.09	.03	.08	.11	4368.74
EXTRATERRITORIAL ORGANIZATIONS AND BODIES	.07				.07	17944.26

**TABLE-38: PERCENTAGE DISTRIBUTION OF EMPLOYEES BY WAGE GROUPS,
MAJOR INDUSTRY DIVISION INDUSTRY AND SEX**

MAJOR INDUSTRY DIVISION	EMPLOYEES BY WAGE GROUPS					
	TOTAL EMPLOYEES	UPTO Rs.1500	Rs.1501 TO 2500	Rs.2501 TO 4000	Rs.4001 & OVER	AVERAGE MONTHLY PAYMENTS
1	2	3	4	5	6	7

PUNJAB URBAN

MALE	100.00	2.19	3.46	11.14	83.21	10050.31
AGRICULTURE, HUNTING AND FORESTRY	.90			.07	.84	7139.63
FISHING						
MINING AND QUARRYING	.20			.05	.16	7388.35
MANUFACTURING	29.79	.56	1.35	3.70	24.18	8227.21
ELECTRICITY, GAS AND WATER SUPPLY	2.84	.07	.03		2.74	15658.88
CONSTRUCTION	12.72	.21	.17	1.24	11.09	8318.39
WHOLESALE AND RETAIL TRADE,REPAIR OF MOTOR VEHICLES, MOTORCYCLES AND PERSONAL AND HOUSEHOLD GOODS	16.01	.78	1.08	3.45	10.70	6946.14
HOTELS AND RESTAURANTS	1.94	.05	.12	.23	1.54	8693.13
TRANSPORT, STORAGE AND COMMUNICATION	9.14	.04	.24	.60	8.27	10859.81
FINANCIAL INTERMEDIATION	2.39	.01	.06	.21	2.11	22729.94
REAL ESTATE, RENTING AND BUSINESS ACTIVITIES	2.26		.07	.17	2.01	12490.87
PUBLIC ADMINISTRATION AND DEFENCE COMPULSORY SOCIAL SECURITY	9.00	.22	.08	.20	8.51	16391.47
EDUCATION	4.82		.10	.24	4.48	13668.89
HEALTH AND SOCIAL WORK	1.93	.05	.04	.11	1.73	14677.24
OTHER COMMUNITY, SOCIAL AND PERSONAL SERVICE ACTIVITIES	5.80	.17	.12	.86	4.65	8244.60
ACTIVITIES OF PRIVATE HOUSEHOLDS AS EMPLOYERS AND UNDIFFERENTIATED PRODUCTION	.21	.04	.02	.03	.13	5991.96
EXTRATERRITORIAL ORGANIZATIONS AND BODIES	.07				.07	19022.68

PUNJAB URBAN

FEMALE	100.00	16.53	17.20	19.49	46.79	6846.97
AGRICULTURE, HUNTING AND FORESTRY	4.34	.98	1.28	1.33	.75	2903.65
FISHING						
MINING AND QUARRYING						
MANUFACTURING	25.95	5.60	6.78	6.67	6.90	3453.74
ELECTRICITY, GAS AND WATER SUPPLY	.31				.31	27141.63
CONSTRUCTION	.38				.38	6674.25
WHOLESALE AND RETAIL TRADE,REPAIR OF MOTOR VEHICLES, MOTORCYCLES AND PERSONAL AND HOUSEHOLD GOODS	1.29	.28		.09	.92	6026.28
HOTELS AND RESTAURANTS	.13			.09	.04	5451.98
TRANSPORT, STORAGE AND COMMUNICATION	1.93			.01	1.92	13915.57
FINANCIAL INTERMEDIATION	.37				.37	27695.62
REAL ESTATE, RENTING AND BUSINESS ACTIVITIES	.26				.26	23367.14
PUBLIC ADMINISTRATION AND DEFENCE COMPULSORY SOCIAL SECURITY	2.97			.23	2.74	15942.05
EDUCATION	33.55	4.49	4.30	3.32	21.44	8659.91
HEALTH AND SOCIAL WORK	8.03	.09	.27	1.44	6.23	13457.17
OTHER COMMUNITY, SOCIAL AND PERSONAL SERVICE ACTIVITIES	19.49	4.67	4.45	5.93	4.44	3632.66
ACTIVITIES OF PRIVATE HOUSEHOLDS AS EMPLOYERS AND UNDIFFERENTIATED PRODUCTION	.91	.42	.11	.39		2185.88
EXTRATERRITORIAL ORGANIZATIONS AND BODIES	.08				.08	12000.00

TABLE-38: PERCENTAGE DISTRIBUTION OF EMPLOYEES BY WAGE GROUPS,
MAJOR INDUSTRY DIVISION INDUSTRY AND SEX

MAJOR INDUSTRY DIVISION	EMPLOYEES BY WAGE GROUPS					
	TOTAL EMPLOYEES	UPTO Rs.1500	Rs.1501 TO 2500	Rs.2501 TO 4000	Rs.4001 & OVER	AVERAGE MONTHLY PAYMENTS
1	2	3	4	5	6	7

SINDH

BOTH SEXES	100.00	2.58	4.29	12.06	81.07	10077.44
AGRICULTURE, HUNTING AND FORESTRY	5.89	.37	1.00	1.70	2.82	4686.79
FISHING	1.24			.09	1.15	8815.06
MINING AND QUARRYING	.04			.01	.03	6185.23
MANUFACTURING	25.25	.48	.99	2.27	21.52	9380.68
ELECTRICITY, GAS AND WATER SUPPLY	2.82	.02	.03		2.77	17798.50
CONSTRUCTION	10.56	.11	.37	2.50	7.58	6389.44
WHOLESALE AND RETAIL TRADE,REPAIR OF MOTOR VEHICLES, MOTORCYCLES AND PERSONAL AND HOUSEHOLD GOODS	10.39	.47	.53	2.00	7.39	6885.46
HOTELS AND RESTAURANTS	2.03	.08	.02	.26	1.67	6569.06
TRANSPORT, STORAGE AND COMMUNICATION	9.03	.24	.19	.82	7.78	10283.81
FINANCIAL INTERMEDIATION	2.53		.03	.07	2.43	23963.75
REAL ESTATE, RENTING AND BUSINESS ACTIVITIES	1.00	.01	.02	.03	.94	15307.05
PUBLIC ADMINISTRATION AND DEFENCE COMPULSORY SOCIAL SECURITY	9.76	.21	.13	.21	9.21	14246.83
EDUCATION	11.14	.29	.42	.63	9.80	12422.92
HEALTH AND SOCIAL WORK	3.26	.11	.15	.35	2.65	14082.73
OTHER COMMUNITY, SOCIAL AND PERSONAL SERVICE ACTIVITIES	4.98	.19	.41	1.11	3.27	7164.85
ACTIVITIES OF PRIVATE HOUSEHOLDS AS EMPLOYERS AND UNDIFFERENTIATED PRODUCTON	.04				.04	12344.87
EXTRATERRITORIAL ORGANIZATIONS AND BODIES	.03				.03	40000.00

TABLE-38: PERCENTAGE DISTRIBUTION OF EMPLOYEES BY WAGE GROUPS,
MAJOR INDUSTRY DIVISION INDUSTRY AND SEX

MAJOR INDUSTRY DIVISION	EMPLOYEES BY WAGE GROUPS					
	TOTAL EMPLOYEES	UPTO Rs.1500	Rs.1501 TO 2500	Rs.2501 TO 4000	Rs.4001 & OVER	AVERAGE MONTHLY PAYMENTS
1	2	3	4	5	6	7

SINDH

MALE	100.00	2.32	3.42	11.32	82.95	10159.00
AGRICULTURE, HUNTING AND FORESTRY	5.33	.20	.70	1.56	2.87	5013.04
FISHING	1.33			.09	1.23	8815.06
MINING AND QUARRYING	.05			.01	.04	6185.23
MANUFACTURING	25.92	.47	.74	2.06	22.65	9560.73
ELECTRICITY, GAS AND WATER SUPPLY	2.97	.02	.03		2.92	17513.52
CONSTRUCTION	11.18	.10	.38	2.68	8.02	6393.63
WHOLESALE AND RETAIL TRADE,REPAIR OF MOTOR VEHICLES, MOTORCYCLES AND PERSONAL AND HOUSEHOLD GOODS	11.09	.50	.53	2.14	7.92	6902.41
HOTELS AND RESTAURANTS	2.16	.09	.03	.28	1.77	6579.96
TRANSPORT, STORAGE AND COMMUNICATION	9.58	.26	.21	.87	8.24	10210.51
FINANCIAL INTERMEDIATION	2.69		.03	.07	2.59	23888.21
REAL ESTATE, RENTING AND BUSINESS ACTIVITIES	1.03	.01	.02	.03	.97	14864.31
PUBLIC ADMINISTRATION AND DEFENCE COMPULSORY SOCIAL SECURITY	10.27	.22	.14	.20	9.70	14323.34
EDUCATION	9.16	.15	.25	.32	8.45	12814.63
HEALTH AND SOCIAL WORK	2.74	.12	.13	.17	2.32	13769.42
OTHER COMMUNITY, SOCIAL AND PERSONAL SERVICE ACTIVITIES	4.41	.18	.22	.83	3.18	7611.02
ACTIVITIES OF PRIVATE HOUSEHOLDS AS EMPLOYERS AND UNDIFFERENTIATED PRODUCTON	.05				.05	12344.87
EXTRATERRITORIAL ORGANIZATIONS AND BODIES	.03				.03	40000.00
FEMALE	100.00	6.18	16.21	22.13	55.48	8967.08
AGRICULTURE, HUNTING AND FORESTRY	13.50	2.63	5.10	3.67	2.10	2933.34
FISHING						
MINING AND QUARRYING						
MANUFACTURING	16.13	.65	4.32	5.15	6.01	5442.67
ELECTRICITY, GAS AND WATER SUPPLY	.71				.71	34083.21
CONSTRUCTION	2.07	.19	.24	.13	1.50	6081.66
WHOLESALE AND RETAIL TRADE,REPAIR OF MOTOR VEHICLES, MOTORCYCLES AND PERSONAL AND HOUSEHOLD GOODS	.75		.47		.28	3472.45
HOTELS AND RESTAURANTS	.24				.24	5226.58
TRANSPORT, STORAGE AND COMMUNICATION	1.60			.13	1.46	16274.36
FINANCIAL INTERMEDIATION	.37				.37	31532.30
REAL ESTATE, RENTING AND BUSINESS ACTIVITIES	.58				.58	25998.70
PUBLIC ADMINISTRATION AND DEFENCE COMPULSORY SOCIAL SECURITY	2.86			.43	2.43	10507.83
EDUCATION	38.09	2.28	2.70	4.89	28.23	11140.43
HEALTH AND SOCIAL WORK	10.30		.35	2.77	7.17	15219.45
OTHER COMMUNITY, SOCIAL AND PERSONAL SERVICE ACTIVITIES	12.80	.43	3.02	4.95	4.40	5073.99
ACTIVITIES OF PRIVATE HOUSEHOLDS AS EMPLOYERS AND UNDIFFERENTIATED PRODUCTON						
EXTRATERRITORIAL ORGANIZATIONS AND BODIES						

TABLE-38: PERCENTAGE DISTRIBUTION OF EMPLOYEES BY WAGE GROUPS,
MAJOR INDUSTRY DIVISION INDUSTRY AND SEX

MAJOR INDUSTRY DIVISION	EMPLOYEES BY WAGE GROUPS					
	TOTAL EMPLOYEES	UPTO Rs.1500	Rs.1501 TO 2500	Rs.2501 TO 4000	Rs.4001 & OVER	AVERAGE MONTHLY PAYMENTS
1	2	3	4	5	6	7

SINDH RURAL

BOTH SEXES	100.00	2.83	6.75	17.51	72.92	7761.23
AGRICULTURE, HUNTING AND FORESTRY	16.46	1.04	2.89	4.48	8.04	4636.82
FISHING	3.72			.27	3.44	8863.81
MINING AND QUARRYING	.09			.03	.06	6911.09
MANUFACTURING	10.30	.27	.77	1.26	8.00	7548.99
ELECTRICITY, GAS AND WATER SUPPLY	2.38				2.38	11874.82
CONSTRUCTION	16.46	.16	.62	5.06	10.62	5602.72
WHOLESALE AND RETAIL TRADE,REPAIR OF MOTOR VEHICLES, MOTORCYCLES AND PERSONAL AND HOUSEHOLD GOODS	4.82	.32	.51	1.12	2.87	5691.00
HOTELS AND RESTAURANTS	2.19	.09	.08	.38	1.63	5454.25
TRANSPORT, STORAGE AND COMMUNICATION	9.26	.09	.36	1.99	6.82	6703.12
FINANCIAL INTERMEDIATION	.30			.05	.25	15122.55
REAL ESTATE, RENTING AND BUSINESS ACTIVITIES	.21	.03	.02	.02	.13	5618.89
PUBLIC ADMINISTRATION AND DEFENCE COMPULSORY SOCIAL SECURITY	9.60	.25	.12	.12	9.12	11720.26
EDUCATION	16.54	.33	.49	.53	15.20	11951.82
HEALTH AND SOCIAL WORK	2.97	.09	.20	.53	2.15	8509.83
OTHER COMMUNITY, SOCIAL AND PERSONAL SERVICE ACTIVITIES	4.69	.15	.69	1.66	2.18	5369.54
ACTIVITIES OF PRIVATE HOUSEHOLDS AS EMPLOYERS AND UNDIFFERENTIATED PRODUCTON EXTRATERRITORIAL ORGANIZATIONS AND BODIES	.02				.02	8000.00

TABLE-38: PERCENTAGE DISTRIBUTION OF EMPLOYEES BY WAGE GROUPS,
MAJOR INDUSTRY DIVISION INDUSTRY AND SEX

MAJOR INDUSTRY DIVISION	EMPLOYEES BY WAGE GROUPS					
	TOTAL EMPLOYEES	UPTO Rs.1500	Rs.1501 TO 2500	Rs.2501 TO 4000	Rs.4001 & OVER	AVERAGE MONTHLY PAYMENTS
1	2	3	4	5	6	7
SINDH RURAL						
MALE	100.00	2.18	5.72	16.88	75.22	7933.84
AGRICULTURE, HUNTING AND FORESTRY	14.75	.56	2.02	4.10	8.06	4935.01
FISHING	3.92			.29	3.63	8863.81
MINING AND QUARRYING	.09			.03	.06	6911.09
MANUFACTURING	10.29	.20	.62	1.12	8.35	7766.60
ELECTRICITY, GAS AND WATER SUPPLY	2.52				2.52	11874.82
CONSTRUCTION	17.24	.12	.65	5.32	11.14	5611.83
WHOLESALE AND RETAIL TRADE,REPAIR OF MOTOR VEHICLES, MOTORCYCLES AND PERSONAL AND HOUSEHOLD GOODS	5.09	.33	.54	1.18	3.03	5691.00
HOTELS AND RESTAURANTS	2.27	.10	.08	.41	1.68	5469.33
TRANSPORT, STORAGE AND COMMUNICATION	9.75	.10	.38	2.07	7.20	6714.09
FINANCIAL INTERMEDIATION	.32			.05	.27	15122.55
REAL ESTATE, RENTING AND BUSINESS ACTIVITIES	.22	.04	.03	.02	.14	5618.89
PUBLIC ADMINISTRATION AND DEFENCE	10.11	.26	.12	.12	9.60	11719.30
COMPULSORY SOCIAL SECURITY						
EDUCATION	16.36	.25	.49	.37	15.24	12127.28
HEALTH AND SOCIAL WORK	2.52	.09	.21	.19	2.03	9323.55
OTHER COMMUNITY, SOCIAL AND PERSONAL SERVICE ACTIVITIES	4.54	.13	.57	1.60	2.24	5570.17
ACTIVITIES OF PRIVATE HOUSEHOLDS AS EMPLOYERS AND UNDIFFERENTIATED PRODUCTON EXTRATERRITORIAL ORGANIZATIONS AND BODIES	.02				.02	8000.00
FEMALE	100.00	14.18	25.00	28.66	32.16	4699.86
AGRICULTURE, HUNTING AND FORESTRY	46.75	9.62	18.28	11.22	7.63	2968.17
FISHING						
MINING AND QUARRYING						
MANUFACTURING	10.59	1.49	3.50	3.69	1.90	3798.84
ELECTRICITY, GAS AND WATER SUPPLY						
CONSTRUCTION	2.58	.78		.54	1.27	4525.60
WHOLESALE AND RETAIL TRADE,REPAIR OF MOTOR VEHICLES, MOTORCYCLES AND PERSONAL AND HOUSEHOLD GOODS						
HOTELS AND RESTAURANTS	.71				.71	4600.00
TRANSPORT, STORAGE AND COMMUNICATION	.54			.54		3200.00
FINANCIAL INTERMEDIATION						
REAL ESTATE, RENTING AND BUSINESS ACTIVITIES						
PUBLIC ADMINISTRATION AND DEFENCE	.61				.61	12000.00
COMPULSORY SOCIAL SECURITY						
EDUCATION	19.86	1.75	.41	3.25	14.44	9388.64
HEALTH AND SOCIAL WORK	10.99			6.62	4.37	5196.37
OTHER COMMUNITY, SOCIAL AND PERSONAL SERVICE ACTIVITIES	7.36	.53	2.81	2.80	1.23	3176.19
ACTIVITIES OF PRIVATE HOUSEHOLDS AS EMPLOYERS AND UNDIFFERENTIATED PRODUCTON EXTRATERRITORIAL ORGANIZATIONS AND BODIES						

TABLE-38: PERCENTAGE DISTRIBUTION OF EMPLOYEES BY WAGE GROUPS,
MAJOR INDUSTRY DIVISION INDUSTRY AND SEX

MAJOR INDUSTRY DIVISION	EMPLOYEES BY WAGE GROUPS					
	TOTAL EMPLOYEES	UPTO Rs.1500	Rs.1501 TO 2500	Rs.2501 TO 4000	Rs.4001 & OVER	AVERAGE MONTHLY PAYMENTS
1	2	3	4	5	6	7
<u>SINDH URBAN</u>						
BOTH SEXES	100.00	2.47	3.14	9.50	84.89	11162.70
AGRICULTURE, HUNTING AND FORESTRY	.94	.05	.11	.40	.37	5098.14
FISHING	.07				.07	7653.33
MINING AND QUARRYING	.02				.02	5000.00
MANUFACTURING	32.26	.58	1.09	2.75	27.85	9654.83
ELECTRICITY, GAS AND WATER SUPPLY	3.02	.03	.04		2.96	19990.75
CONSTRUCTION	7.80	.09	.26	1.30	6.15	7167.33
WHOLESALE AND RETAIL TRADE,REPAIR OF MOTOR VEHICLES, MOTORCYCLES AND PERSONAL AND HOUSEHOLD GOODS	12.99	.54	.54	2.41	9.51	7092.89
HOTELS AND RESTAURANTS	1.96	.07		.20	1.68	7151.83
TRANSPORT, STORAGE AND COMMUNICATION	8.93	.31	.12	.27	8.23	12024.36
FINANCIAL INTERMEDIATION	3.58		.04	.08	3.46	24310.38
REAL ESTATE, RENTING AND BUSINESS ACTIVITIES	1.37		.02	.04	1.32	15987.01
PUBLIC ADMINISTRATION AND DEFENCE COMPULSORY SOCIAL SECURITY	9.84	.19	.14	.26	9.25	15402.39
EDUCATION	8.61	.28	.39	.68	7.27	12846.89
HEALTH AND SOCIAL WORK	3.40	.13	.12	.26	2.88	16370.79
OTHER COMMUNITY, SOCIAL AND PERSONAL SERVICE ACTIVITIES	5.12	.22	.28	.85	3.77	7935.32
ACTIVITIES OF PRIVATE HOUSEHOLDS AS EMPLOYERS AND UNDIFFERENTIATED PRODUCTON	.06				.06	13032.61
EXTRATERRITORIAL ORGANIZATIONS AND BODIES	.04				.04	40000.00

TABLE-38: PERCENTAGE DISTRIBUTION OF EMPLOYEES BY WAGE GROUPS,
MAJOR INDUSTRY DIVISION INDUSTRY AND SEX

MAJOR INDUSTRY DIVISION	EMPLOYEES BY WAGE GROUPS					
	TOTAL EMPLOYEES	UPTO Rs.1500	Rs.1501 TO 2500	Rs.2501 TO 4000	Rs.4001 & OVER	AVERAGE MONTHLY PAYMENTS
1	2	3	4	5	6	7
SINDH URBAN						
MALE	100.00	2.38	2.31	8.65	86.66	11226.56
AGRICULTURE, HUNTING AND FORESTRY	.81	.03	.06	.34	.38	5694.36
FISHING	.08				.08	7653.33
MINING AND QUARRYING	.03				.03	5000.00
MANUFACTURING	33.42	.59	.80	2.51	29.52	9825.68
ELECTRICITY, GAS AND WATER SUPPLY	3.19	.03	.04		3.12	19650.66
CONSTRUCTION	8.28	.10	.25	1.41	6.52	7174.57
WHOLESALE AND RETAIL TRADE,REPAIR OF MOTOR VEHICLES, MOTORCYCLES AND PERSONAL AND HOUSEHOLD GOODS	13.97	.58	.53	2.61	10.26	7114.02
HOTELS AND RESTAURANTS	2.11	.08		.22	1.81	7152.32
TRANSPORT, STORAGE AND COMMUNICATION	9.50	.33	.13	.30	8.74	11933.13
FINANCIAL INTERMEDIATION	3.83		.05	.09	3.70	24235.45
REAL ESTATE, RENTING AND BUSINESS ACTIVITIES	1.42		.02	.04	1.36	15542.03
PUBLIC ADMINISTRATION AND DEFENCE COMPULSORY SOCIAL SECURITY	10.34	.21	.15	.24	9.75	15544.01
EDUCATION	5.71	.10	.14	.29	5.19	13758.89
HEALTH AND SOCIAL WORK	2.85	.14	.10	.16	2.45	15657.49
OTHER COMMUNITY, SOCIAL AND PERSONAL SERVICE ACTIVITIES	4.35	.20	.05	.46	3.64	8633.73
ACTIVITIES OF PRIVATE HOUSEHOLDS AS EMPLOYERS AND UNDIFFERENTIATED PRODUCTION	.06				.06	13032.61
EXTRATERRITORIAL ORGANIZATIONS AND BODIES	.04				.04	40000.00
FEMALE	100.00	3.53	13.29	19.97	63.20	10380.65
AGRICULTURE, HUNTING AND FORESTRY	2.48	.32	.73	1.17	.27	2716.27
FISHING						
MINING AND QUARRYING						
MANUFACTURING	17.97	.37	4.59	5.63	7.38	5763.50
ELECTRICITY, GAS AND WATER SUPPLY	.94				.94	34083.21
CONSTRUCTION	1.90		.32		1.58	6781.81
WHOLESALE AND RETAIL TRADE,REPAIR OF MOTOR VEHICLES, MOTORCYCLES AND PERSONAL AND HOUSEHOLD GOODS	1.00		.63		.37	3472.45
HOTELS AND RESTAURANTS	.08				.08	7000.00
TRANSPORT, STORAGE AND COMMUNICATION	1.95				1.95	17480.18
FINANCIAL INTERMEDIATION	.49				.49	31532.30
REAL ESTATE, RENTING AND BUSINESS ACTIVITIES	.77				.77	25998.70
PUBLIC ADMINISTRATION AND DEFENCE COMPULSORY SOCIAL SECURITY	3.60			.58	3.03	10423.53
EDUCATION	44.14	2.45	3.45	5.43	32.80	11401.52
HEALTH AND SOCIAL WORK	10.07		.47	1.50	8.10	18844.13
OTHER COMMUNITY, SOCIAL AND PERSONAL SERVICE ACTIVITIES	14.61	.39	3.10	5.67	5.45	5390.90
ACTIVITIES OF PRIVATE HOUSEHOLDS AS EMPLOYERS AND UNDIFFERENTIATED PRODUCTION						
EXTRATERRITORIAL ORGANIZATIONS AND BODIES						

TABLE-38: PERCENTAGE DISTRIBUTION OF EMPLOYEES BY WAGE GROUPS,
MAJOR INDUSTRY DIVISION INDUSTRY AND SEX

MAJOR INDUSTRY DIVISION	EMPLOYEES BY WAGE GROUPS					
	TOTAL EMPLOYEES	UPTO Rs.1500	Rs.1501 TO 2500	Rs.2501 TO 4000	Rs.4001 & OVER	AVERAGE MONTHLY PAYMENTS
1	2	3	4	5	6	7

KHYBER PK

BOTH SEXES	100.00	2.98	4.16	10.91	81.95	8302.07
AGRICULTURE, HUNTING AND FORESTRY	4.33	.09	.29	.69	3.26	6104.58
FISHING	.02				.02	7000.00
MINING AND QUARRYING	.32	.04			.28	6056.66
MANUFACTURING	12.08	.80	1.01	1.53	8.73	6539.81
ELECTRICITY, GAS AND WATER SUPPLY	2.15	.05	.01		2.08	12612.30
CONSTRUCTION	26.79	.43	.82	2.13	23.41	7443.84
WHOLESALE AND RETAIL TRADE,REPAIR OF MOTOR VEHICLES, MOTORCYCLES AND PERSONAL AND HOUSEHOLD GOODS	6.93	.60	.51	1.43	4.40	5417.78
HOTELS AND RESTAURANTS	.78	.03		.14	.61	5712.97
TRANSPORT, STORAGE AND COMMUNICATION	10.47	.20	.18	1.21	8.88	8068.46
FINANCIAL INTERMEDIATION	.58		.01	.02	.55	22527.82
REAL ESTATE, RENTING AND BUSINESS ACTIVITIES	.79			.05	.74	8525.95
PUBLIC ADMINISTRATION AND DEFENCE	9.73	.12	.08	.31	9.22	10588.01
COMPULSORY SOCIAL SECURITY						
EDUCATION	15.89	.32	.49	1.58	13.50	11066.96
HEALTH AND SOCIAL WORK	3.24	.06	.08	.42	2.68	11418.13
OTHER COMMUNITY, SOCIAL AND PERSONAL SERVICE ACTIVITIES	5.61	.22	.68	1.42	3.29	5486.04
ACTIVITIES OF PRIVATE HOUSEHOLDS AS EMPLOYERS AND UNDIFFERENTIATED PRODUCTION	.15				.15	6684.27
EXTRATERRITORIAL ORGANIZATIONS AND BODIES	.15				.15	15440.81

TABLE-38: PERCENTAGE DISTRIBUTION OF EMPLOYEES BY WAGE GROUPS,
MAJOR INDUSTRY DIVISION INDUSTRY AND SEX

MAJOR INDUSTRY DIVISION	EMPLOYEES BY WAGE GROUPS					
	TOTAL EMPLOYEES	UPTO Rs.1500	Rs.1501 TO 2500	Rs.2501 TO 4000	Rs.4001 & OVER	AVERAGE MONTHLY PAYMENTS
1	2	3	4	5	6	7
KHYBER PK						
MALE	100.00	2.73	3.71	10.21	83.35	8319.93
AGRICULTURE, HUNTING AND FORESTRY	4.60	.10	.30	.74	3.46	6122.86
FISHING						
MINING AND QUARRYING	.34	.04			.30	6056.66
MANUFACTURING	12.40	.70	.98	1.50	9.22	6657.92
ELECTRICITY, GAS AND WATER SUPPLY	2.30	.06	.01		2.23	12612.30
CONSTRUCTION	28.63	.46	.88	2.25	25.03	7448.74
WHOLESALE AND RETAIL TRADE,REPAIR OF MOTOR VEHICLES, MOTORCYCLES AND PERSONAL AND HOUSEHOLD GOODS	7.37	.65	.54	1.48	4.69	5429.83
HOTELS AND RESTAURANTS	.84	.03		.15	.66	5712.97
TRANSPORT, STORAGE AND COMMUNICATION	11.00	.22	.19	1.30	9.30	8010.47
FINANCIAL INTERMEDIATION	.59		.01	.03	.55	22515.92
REAL ESTATE, RENTING AND BUSINESS ACTIVITIES	.85			.05	.79	8525.95
PUBLIC ADMINISTRATION AND DEFENCE COMPULSORY SOCIAL SECURITY	10.23	.12	.06	.32	9.72	10605.46
EDUCATION	12.82	.18	.20	1.13	11.31	11532.47
HEALTH AND SOCIAL WORK	2.67	.03		.14	2.50	12892.38
OTHER COMMUNITY, SOCIAL AND PERSONAL SERVICE ACTIVITIES	5.07	.14	.53	1.12	3.29	5772.63
ACTIVITIES OF PRIVATE HOUSEHOLDS AS EMPLOYERS AND UNDIFFERENTIATED PRODUCTION	.12				.12	7236.27
EXTRATERRITORIAL ORGANIZATIONS AND BODIES	.16				.16	15440.81
FEMALE	100.00	6.40	10.30	20.63	62.68	8055.04
AGRICULTURE, HUNTING AND FORESTRY	.49		.07		.42	3750.21
FISHING	.31				.31	7000.00
MINING AND QUARRYING						
MANUFACTURING	7.70	2.27	1.50	1.92	2.01	3908.42
ELECTRICITY, GAS AND WATER SUPPLY						
CONSTRUCTION	1.42			.42	1.01	6080.27
WHOLESALE AND RETAIL TRADE,REPAIR OF MOTOR VEHICLES, MOTORCYCLES AND PERSONAL AND HOUSEHOLD GOODS	.94			.61	.33	4116.93
HOTELS AND RESTAURANTS						
TRANSPORT, STORAGE AND COMMUNICATION	3.04				3.04	10968.11
FINANCIAL INTERMEDIATION	.48				.48	22728.10
REAL ESTATE, RENTING AND BUSINESS ACTIVITIES						
PUBLIC ADMINISTRATION AND DEFENCE COMPULSORY SOCIAL SECURITY	2.75		.37	.12	2.26	9688.88
EDUCATION	58.29	2.26	4.45	7.75	43.83	9650.31
HEALTH AND SOCIAL WORK	11.04	.56	1.14	4.21	5.13	6479.70
OTHER COMMUNITY, SOCIAL AND PERSONAL SERVICE ACTIVITIES	12.98	1.30	2.78	5.60	3.30	3936.23
ACTIVITIES OF PRIVATE HOUSEHOLDS AS EMPLOYERS AND UNDIFFERENTIATED PRODUCTION	.55				.55	5000.00
EXTRATERRITORIAL ORGANIZATIONS AND BODIES						

TABLE-38: PERCENTAGE DISTRIBUTION OF EMPLOYEES BY WAGE GROUPS,
MAJOR INDUSTRY DIVISION INDUSTRY AND SEX

MAJOR INDUSTRY DIVISION	EMPLOYEES BY WAGE GROUPS					
	TOTAL EMPLOYEES	UPTO Rs.1500	Rs.1501 TO 2500	Rs.2501 TO 4000	Rs.4001 & OVER	AVERAGE MONTHLY PAYMENTS
1	2	3	4	5	6	7
<u>KHYBER PK RURAL</u>						
BOTH SEXES	100.00	2.67	4.06	10.53	82.75	7935.80
AGRICULTURE, HUNTING AND FORESTRY	5.32	.12	.38	.75	4.07	6182.40
FISHING	.03				.03	7000.00
MINING AND QUARRYING	.41	.05			.36	6068.90
MANUFACTURING	11.40	.77	.95	1.25	8.42	6271.81
ELECTRICITY, GAS AND WATER SUPPLY	2.03	.07			1.96	12117.54
CONSTRUCTION	29.97	.45	.96	2.38	26.18	7219.11
WHOLESALE AND RETAIL TRADE,REPAIR OF MOTOR VEHICLES, MOTORCYCLES AND PERSONAL AND HOUSEHOLD GOODS	5.37	.35	.39	1.25	3.38	5315.15
HOTELS AND RESTAURANTS	.77	.04		.16	.57	5562.98
TRANSPORT, STORAGE AND COMMUNICATION	10.57	.17	.21	1.14	9.05	7804.94
FINANCIAL INTERMEDIATION	.28				.28	17943.11
REAL ESTATE, RENTING AND BUSINESS ACTIVITIES	.65			.05	.59	8177.65
PUBLIC ADMINISTRATION AND DEFENCE COMPULSORY SOCIAL SECURITY	9.01	.07	.09	.25	8.60	9732.04
EDUCATION	16.55	.31	.38	1.60	14.25	10763.80
HEALTH AND SOCIAL WORK	2.67	.05	.10	.37	2.16	10176.14
OTHER COMMUNITY, SOCIAL AND PERSONAL SERVICE ACTIVITIES	4.69	.20	.59	1.33	2.57	5315.73
ACTIVITIES OF PRIVATE HOUSEHOLDS AS EMPLOYERS AND UNDIFFERENTIATED PRODUCTON	.20				.20	6684.27
EXTRATERRITORIAL ORGANIZATIONS AND BODIES	.10				.10	7497.96

TABLE-38: PERCENTAGE DISTRIBUTION OF EMPLOYEES BY WAGE GROUPS,
MAJOR INDUSTRY DIVISION INDUSTRY AND SEX

MAJOR INDUSTRY DIVISION	EMPLOYEES BY WAGE GROUPS					
	TOTAL EMPLOYEES	UPTO Rs.1500	Rs.1501 TO 2500	Rs.2501 TO 4000	Rs.4001 & OVER	AVERAGE MONTHLY PAYMENTS
1	2	3	4	5	6	7
<u>KHYBER PK RURAL</u>						
MALE	100.00	2.30	3.75	9.78	84.16	7961.21
AGRICULTURE, HUNTING AND FORESTRY	5.60	.13	.39	.80	4.28	6202.50
FISHING						
MINING AND QUARRYING	.43	.06			.38	6068.90
MANUFACTURING	11.50	.62	.90	1.19	8.79	6404.48
ELECTRICITY, GAS AND WATER SUPPLY	2.15	.07			2.08	12117.54
CONSTRUCTION	31.73	.48	1.02	2.49	27.74	7223.88
WHOLESALE AND RETAIL TRADE,REPAIR OF MOTOR VEHICLES, MOTORCYCLES AND PERSONAL AND HOUSEHOLD GOODS	5.64	.37	.41	1.30	3.56	5328.52
HOTELS AND RESTAURANTS	.81	.04		.17	.60	5562.98
TRANSPORT, STORAGE AND COMMUNICATION	11.03	.18	.23	1.21	9.41	7753.17
FINANCIAL INTERMEDIATION	.30				.30	17943.11
REAL ESTATE, RENTING AND BUSINESS ACTIVITIES	.69			.06	.63	8177.65
PUBLIC ADMINISTRATION AND DEFENCE COMPULSORY SOCIAL SECURITY	9.46	.08	.06	.27	9.05	9777.03
EDUCATION	13.86	.16	.16	1.16	12.38	11141.85
HEALTH AND SOCIAL WORK	2.20			.06	2.14	11829.91
OTHER COMMUNITY, SOCIAL AND PERSONAL SERVICE ACTIVITIES	4.33	.10	.58	1.09	2.57	5510.65
ACTIVITIES OF PRIVATE HOUSEHOLDS AS EMPLOYERS AND UNDIFFERENTIATED PRODUCTION	.16				.16	7236.27
EXTRATERRITORIAL ORGANIZATIONS AND BODIES	.11				.11	7497.96
FEMALE	100.00	8.51	9.00	22.50	59.99	7528.15
AGRICULTURE, HUNTING AND FORESTRY	.74		.11		.64	3750.21
FISHING	.47				.47	7000.00
MINING AND QUARRYING						
MANUFACTURING	9.80	3.18	1.89	2.25	2.48	3776.16
ELECTRICITY, GAS AND WATER SUPPLY						
CONSTRUCTION	1.85			.63	1.22	5902.57
WHOLESALE AND RETAIL TRADE,REPAIR OF MOTOR VEHICLES, MOTORCYCLES AND PERSONAL AND HOUSEHOLD GOODS	1.05			.55	.50	4158.43
HOTELS AND RESTAURANTS						
TRANSPORT, STORAGE AND COMMUNICATION	3.24				3.24	10633.76
FINANCIAL INTERMEDIATION						
REAL ESTATE, RENTING AND BUSINESS ACTIVITIES						
PUBLIC ADMINISTRATION AND DEFENCE COMPULSORY SOCIAL SECURITY	1.89		.55		1.34	6130.51
EDUCATION	59.58	2.69	3.98	8.60	44.30	9352.58
HEALTH AND SOCIAL WORK	10.22	.85	1.62	5.29	2.46	4473.01
OTHER COMMUNITY, SOCIAL AND PERSONAL SERVICE ACTIVITIES	10.34	1.78	.85	5.18	2.52	4005.07
ACTIVITIES OF PRIVATE HOUSEHOLDS AS EMPLOYERS AND UNDIFFERENTIATED PRODUCTION	.83				.83	5000.00
EXTRATERRITORIAL ORGANIZATIONS AND BODIES						

TABLE-38: PERCENTAGE DISTRIBUTION OF EMPLOYEES BY WAGE GROUPS,
MAJOR INDUSTRY DIVISION INDUSTRY AND SEX

MAJOR INDUSTRY DIVISION	EMPLOYEES BY WAGE GROUPS					
	TOTAL EMPLOYEES	UPTO Rs.1500	Rs.1501 TO 2500	Rs.2501 TO 4000	Rs.4001 & OVER	AVERAGE MONTHLY PAYMENTS
1	2	3	4	5	6	7
<u>KHYBER PK URBAN</u>						
BOTH SEXES	100.00	3.97	4.49	12.16	79.38	9490.94
AGRICULTURE, HUNTING AND FORESTRY	1.11			.48	.64	4900.23
FISHING						
MINING AND QUARRYING	.04				.04	5600.00
MANUFACTURING	14.30	.91	1.20	2.43	9.75	7233.16
ELECTRICITY, GAS AND WATER SUPPLY	2.54		.05		2.49	13893.32
CONSTRUCTION	16.47	.35	.38	1.31	14.42	8771.49
WHOLESALE AND RETAIL TRADE,REPAIR OF MOTOR VEHICLES, MOTORCYCLES AND PERSONAL AND HOUSEHOLD GOODS	11.99	1.42	.89	1.99	7.69	5567.06
HOTELS AND RESTAURANTS	.83			.08	.76	6159.99
TRANSPORT, STORAGE AND COMMUNICATION	10.13	.30	.06	1.44	8.33	8961.30
FINANCIAL INTERMEDIATION	1.56		.04	.11	1.41	25207.44
REAL ESTATE, RENTING AND BUSINESS ACTIVITIES	1.24		.01	.03	1.20	9117.43
PUBLIC ADMINISTRATION AND DEFENCE	12.04	.26	.04	.49	11.25	12667.48
COMPULSORY SOCIAL SECURITY						
EDUCATION	13.75	.36	.83	1.50	11.05	12251.56
HEALTH AND SOCIAL WORK	5.08	.10	.02	.58	4.38	13536.24
OTHER COMMUNITY, SOCIAL AND PERSONAL SERVICE ACTIVITIES	8.60	.27	.96	1.72	5.65	5787.23
ACTIVITIES OF PRIVATE HOUSEHOLDS AS EMPLOYERS AND UNDIFFERENTIATED PRODUCTON						
EXTRATERRITORIAL ORGANIZATIONS AND BODIES	.32				.32	23352.62

TABLE-38: PERCENTAGE DISTRIBUTION OF EMPLOYEES BY WAGE GROUPS,
MAJOR INDUSTRY DIVISION INDUSTRY AND SEX

MAJOR INDUSTRY DIVISION	EMPLOYEES BY WAGE GROUPS					
	TOTAL EMPLOYEES	UPTO Rs.1500	Rs.1501 TO 2500	Rs.2501 TO 4000	Rs.4001 & OVER	AVERAGE MONTHLY PAYMENTS
1	2	3	4	5	6	7
KHYBER PK URBAN						
MALE	100.00	4.16	3.59	11.66	80.58	9531.99
AGRICULTURE, HUNTING AND FORESTRY	1.23			.53	.70	4900.23
FISHING						
MINING AND QUARRYING	.04				.04	5600.00
MANUFACTURING	15.44	.96	1.25	2.56	10.67	7295.47
ELECTRICITY, GAS AND WATER SUPPLY	2.81		.05		2.76	13893.32
CONSTRUCTION	18.15	.39	.43	1.45	15.88	8776.79
WHOLESALE AND RETAIL TRADE,REPAIR OF MOTOR VEHICLES, MOTORCYCLES AND PERSONAL AND HOUSEHOLD GOODS	13.18	1.57	.99	2.12	8.50	5576.36
HOTELS AND RESTAURANTS	.92			.09	.84	6159.99
TRANSPORT, STORAGE AND COMMUNICATION	10.92	.33	.06	1.59	8.93	8888.66
FINANCIAL INTERMEDIATION	1.57		.05	.12	1.40	25449.20
REAL ESTATE, RENTING AND BUSINESS ACTIVITIES	1.37		.01	.03	1.32	9117.43
PUBLIC ADMINISTRATION AND DEFENCE COMPULSORY SOCIAL SECURITY	12.85	.28	.05	.51	12.01	12665.92
EDUCATION	9.30	.25	.35	1.02	7.68	13499.97
HEALTH AND SOCIAL WORK	4.28	.11		.42	3.74	14737.18
OTHER COMMUNITY, SOCIAL AND PERSONAL SERVICE ACTIVITIES	7.58	.26	.36	1.22	5.73	6278.78
ACTIVITIES OF PRIVATE HOUSEHOLDS AS EMPLOYERS AND UNDIFFERENTIATED PRODUCTON						
EXTRATERRITORIAL ORGANIZATIONS AND BODIES	.36				.36	23352.62
FEMALE	100.00	2.19	12.90	16.90	68.01	9103.31
AGRICULTURE, HUNTING AND FORESTRY						
FISHING						
MINING AND QUARRYING						
MANUFACTURING	3.51	.45	.73	1.25	1.09	4643.53
ELECTRICITY, GAS AND WATER SUPPLY						
CONSTRUCTION	.58				.58	7205.45
WHOLESALE AND RETAIL TRADE,REPAIR OF MOTOR VEHICLES, MOTORCYCLES AND PERSONAL AND HOUSEHOLD GOODS	.74			.74		4000.00
HOTELS AND RESTAURANTS						
TRANSPORT, STORAGE AND COMMUNICATION	2.66				2.66	11777.78
FINANCIAL INTERMEDIATION	1.45				1.45	22728.10
REAL ESTATE, RENTING AND BUSINESS ACTIVITIES						
PUBLIC ADMINISTRATION AND DEFENCE COMPULSORY SOCIAL SECURITY	4.44			.35	4.09	12710.22
EDUCATION	55.73	1.41	5.38	6.05	42.89	10283.58
HEALTH AND SOCIAL WORK	12.66		.17	2.06	10.43	9703.87
OTHER COMMUNITY, SOCIAL AND PERSONAL SERVICE ACTIVITIES	18.24	.34	6.62	6.45	4.84	3858.64
ACTIVITIES OF PRIVATE HOUSEHOLDS AS EMPLOYERS AND UNDIFFERENTIATED PRODUCTON						
EXTRATERRITORIAL ORGANIZATIONS AND BODIES						

TABLE-38: PERCENTAGE DISTRIBUTION OF EMPLOYEES BY WAGE GROUPS,
MAJOR INDUSTRY DIVISION INDUSTRY AND SEX

MAJOR INDUSTRY DIVISION	EMPLOYEES BY WAGE GROUPS					
	TOTAL EMPLOYEES	UPTO Rs.1500	Rs.1501 TO 2500	Rs.2501 TO 4000	Rs.4001 & OVER	AVERAGE MONTHLY PAYMENTS
1	2	3	4	5	6	7

BALUCHISTAN

BOTH SEXES	100.00	1.58	1.06	5.43	91.93	9726.65
AGRICULTURE, HUNTING AND FORESTRY	7.62	.31	.09	.51	6.71	7401.56
FISHING	1.41	.05	.05	.02	1.29	14917.24
MINING AND QUARRYING	2.10	.01	.03	.01	2.04	7728.42
MANUFACTURING	4.10	.41	.11	.41	3.17	7281.86
ELECTRICITY, GAS AND WATER SUPPLY	3.51	.06			3.46	12472.35
CONSTRUCTION	16.79	.19	.22	1.23	15.15	6670.92
WHOLESALE AND RETAIL TRADE,REPAIR OF MOTOR VEHICLES, MOTORCYCLES AND PERSONAL AND HOUSEHOLD GOODS	4.30	.03	.04	.65	3.57	7497.99
HOTELS AND RESTAURANTS	2.99		.09	.60	2.30	5871.53
TRANSPORT, STORAGE AND COMMUNICATION	11.61	.15	.10	.66	10.70	8683.66
FINANCIAL INTERMEDIATION	.60				.60	19190.67
REAL ESTATE, RENTING AND BUSINESS ACTIVITIES	.42		.04	.02	.36	9379.58
PUBLIC ADMINISTRATION AND DEFENCE COMPULSORY SOCIAL SECURITY	22.80	.25	.05	.12	22.37	11543.14
EDUCATION	16.58	.05	.10	.79	15.64	12044.88
HEALTH AND SOCIAL WORK	3.08	.06	.03	.07	2.92	15666.39
OTHER COMMUNITY, SOCIAL AND PERSONAL SERVICE ACTIVITIES	1.75		.09	.31	1.35	7030.25
ACTIVITIES OF PRIVATE HOUSEHOLDS AS EMPLOYERS AND UNDIFFERENTIATED PRODUCTION	.32			.03	.29	9556.64
EXTRATERRITORIAL ORGANIZATIONS AND BODIES	.01				.01	60000.00

TABLE-38: PERCENTAGE DISTRIBUTION OF EMPLOYEES BY WAGE GROUPS,
MAJOR INDUSTRY DIVISION INDUSTRY AND SEX

MAJOR INDUSTRY DIVISION	EMPLOYEES BY WAGE GROUPS					
	TOTAL EMPLOYEES	UPTO Rs.1500	Rs.1501 TO 2500	Rs.2501 TO 4000	Rs.4001 & OVER	AVERAGE MONTHLY PAYMENTS
1	2	3	4	5	6	7

BALUCHISTAN

MALE	100.00	1.28	1.00	4.96	92.76	9772.51
AGRICULTURE, HUNTING AND FORESTRY	7.92	.33	.10	.53	6.97	7401.56
FISHING	1.47	.05	.05	.03	1.34	14917.24
MINING AND QUARRYING	2.15	.01	.04	.01	2.09	7701.44
MANUFACTURING	3.48	.10	.03	.33	3.03	7297.52
ELECTRICITY, GAS AND WATER SUPPLY	3.65	.06			3.59	12472.35
CONSTRUCTION	17.32	.20	.23	1.28	15.61	6681.99
WHOLESALE AND RETAIL TRADE,REPAIR OF MOTOR VEHICLES, MOTORCYCLES AND PERSONAL AND HOUSEHOLD GOODS	4.47	.03	.04	.68	3.71	7497.99
HOTELS AND RESTAURANTS	3.11		.10	.63	2.39	5871.53
TRANSPORT, STORAGE AND COMMUNICATION	12.04	.15	.11	.68	11.10	8676.25
FINANCIAL INTERMEDIATION	.61				.61	18955.60
REAL ESTATE, RENTING AND BUSINESS ACTIVITIES	.44		.04	.02	.37	9379.58
PUBLIC ADMINISTRATION AND DEFENCE COMPULSORY SOCIAL SECURITY	23.59	.25	.06	.13	23.15	11555.49
EDUCATION	14.95	.04	.10	.29	14.52	12620.33
HEALTH AND SOCIAL WORK	2.67	.06	.03	.02	2.56	16422.06
OTHER COMMUNITY, SOCIAL AND PERSONAL SERVICE ACTIVITIES	1.80		.08	.32	1.40	7078.15
ACTIVITIES OF PRIVATE HOUSEHOLDS AS EMPLOYERS AND UNDIFFERENTIATED PRODUCTION	.33			.03	.30	9556.64
EXTRATERRITORIAL ORGANIZATIONS AND BODIES	.01				.01	60000.00
FEMALE	100.00	9.01	2.70	17.51	70.78	8561.44
AGRICULTURE, HUNTING AND FORESTRY						
FISHING						
MINING AND QUARRYING	.79				.79	9600.00
MANUFACTURING	19.76	8.27	2.22	2.49	6.79	7211.78
ELECTRICITY, GAS AND WATER SUPPLY						
CONSTRUCTION	3.42				3.42	5247.95
WHOLESALE AND RETAIL TRADE,REPAIR OF MOTOR VEHICLES, MOTORCYCLES AND PERSONAL AND HOUSEHOLD GOODS						
HOTELS AND RESTAURANTS						
TRANSPORT, STORAGE AND COMMUNICATION	.64				.64	12247.79
FINANCIAL INTERMEDIATION	.34				.34	30000.00
REAL ESTATE, RENTING AND BUSINESS ACTIVITIES						
PUBLIC ADMINISTRATION AND DEFENCE COMPULSORY SOCIAL SECURITY	2.83	.46			2.37	8925.89
EDUCATION	58.11	.28		13.52	44.30	8284.36
HEALTH AND SOCIAL WORK	13.63			1.50	12.13	11909.24
OTHER COMMUNITY, SOCIAL AND PERSONAL SERVICE ACTIVITIES	.48		.48			2500.00
ACTIVITIES OF PRIVATE HOUSEHOLDS AS EMPLOYERS AND UNDIFFERENTIATED PRODUCTION						
EXTRATERRITORIAL ORGANIZATIONS AND BODIES						

TABLE-38: PERCENTAGE DISTRIBUTION OF EMPLOYEES BY WAGE GROUPS,
MAJOR INDUSTRY DIVISION INDUSTRY AND SEX

MAJOR INDUSTRY DIVISION	EMPLOYEES BY WAGE GROUPS					
	TOTAL EMPLOYEES	UPTO Rs.1500	Rs.1501 TO 2500	Rs.2501 TO 4000	Rs.4001 & OVER	AVERAGE MONTHLY PAYMENTS
1	2	3	4	5	6	7

BALUCHISTAN RURAL

BOTH SEXES	100.00	1.82	.89	4.67	92.62	9068.30
AGRICULTURE, HUNTING AND FORESTRY	10.78	.43	.14	.72	9.50	7059.39
FISHING	1.71	.07	.07		1.57	16022.68
MINING AND QUARRYING	2.52		.05		2.46	7894.66
MANUFACTURING	2.84	.58	.05	.05	2.17	6637.63
ELECTRICITY, GAS AND WATER SUPPLY	2.89	.01			2.88	12240.68
CONSTRUCTION	18.52	.23	.25	1.14	16.90	6547.02
WHOLESALE AND RETAIL TRADE,REPAIR OF MOTOR VEHICLES, MOTORCYCLES AND PERSONAL AND HOUSEHOLD GOODS	3.24			.44	2.80	7952.99
HOTELS AND RESTAURANTS	3.61			.62	2.99	5975.39
TRANSPORT, STORAGE AND COMMUNICATION	12.83	.14	.04	.80	11.85	8038.86
FINANCIAL INTERMEDIATION	.22				.22	21622.42
REAL ESTATE, RENTING AND BUSINESS ACTIVITIES	.29				.29	10805.77
PUBLIC ADMINISTRATION AND DEFENCE	21.06	.27	.06	.10	20.63	10470.04
COMPULSORY SOCIAL SECURITY						
EDUCATION	15.14		.10	.26	14.78	12158.75
HEALTH AND SOCIAL WORK	1.84	.09		.08	1.67	14647.36
OTHER COMMUNITY, SOCIAL AND PERSONAL SERVICE ACTIVITIES	2.10		.12	.42	1.56	6821.70
ACTIVITIES OF PRIVATE HOUSEHOLDS AS EMPLOYERS AND UNDIFFERENTIATED PRODUCTION EXTRATERRITORIAL ORGANIZATIONS AND BODIES	.40			.04	.36	8955.51

TABLE-38: PERCENTAGE DISTRIBUTION OF EMPLOYEES BY WAGE GROUPS,
MAJOR INDUSTRY DIVISION INDUSTRY AND SEX

MAJOR INDUSTRY DIVISION	EMPLOYEES BY WAGE GROUPS					
	TOTAL EMPLOYEES	UPTO Rs.1500	Rs.1501 TO 2500	Rs.2501 TO 4000	Rs.4001 & OVER	AVERAGE MONTHLY PAYMENTS
1	2	3	4	5	6	7
BALUCHISTAN RURAL						
MALE	100.00	1.42	.85	4.69	93.04	9076.85
AGRICULTURE, HUNTING AND FORESTRY	11.02	.44	.14	.73	9.71	7059.39
FISHING	1.75	.07	.08		1.60	16022.68
MINING AND QUARRYING	2.53		.05		2.47	7863.91
MANUFACTURING	2.11	.15	.02	.05	1.89	6373.51
ELECTRICITY, GAS AND WATER SUPPLY	2.95	.01			2.94	12240.68
CONSTRUCTION	18.80	.23	.26	1.17	17.14	6558.76
WHOLESALE AND RETAIL TRADE,REPAIR OF MOTOR VEHICLES, MOTORCYCLES AND PERSONAL AND HOUSEHOLD GOODS	3.31			.44	2.87	7952.99
HOTELS AND RESTAURANTS	3.69			.63	3.06	5975.39
TRANSPORT, STORAGE AND COMMUNICATION	13.11	.14	.04	.81	12.11	8038.86
FINANCIAL INTERMEDIATION	.23				.23	21622.42
REAL ESTATE, RENTING AND BUSINESS ACTIVITIES	.30				.30	10805.77
PUBLIC ADMINISTRATION AND DEFENCE COMPULSORY SOCIAL SECURITY	21.53	.28	.06	.10	21.08	10470.04
EDUCATION	14.58		.10	.27	14.22	12246.59
HEALTH AND SOCIAL WORK	1.56	.09			1.47	15967.91
OTHER COMMUNITY, SOCIAL AND PERSONAL SERVICE ACTIVITIES	2.12		.10	.43	1.59	6878.71
ACTIVITIES OF PRIVATE HOUSEHOLDS AS EMPLOYERS AND UNDIFFERENTIATED PRODUCTON EXTRATERRITORIAL ORGANIZATIONS AND BODIES	.41			.04	.36	8955.51
FEMALE	100.00	19.85	2.54	3.93	73.69	8680.24
AGRICULTURE, HUNTING AND FORESTRY						
FISHING						
MINING AND QUARRYING	2.07				2.07	9600.00
MANUFACTURING	35.85	19.85	1.27		14.74	7344.48
ELECTRICITY, GAS AND WATER SUPPLY						
CONSTRUCTION	5.73				5.73	4800.00
WHOLESALE AND RETAIL TRADE,REPAIR OF MOTOR VEHICLES, MOTORCYCLES AND PERSONAL AND HOUSEHOLD GOODS						
HOTELS AND RESTAURANTS						
TRANSPORT, STORAGE AND COMMUNICATION						
FINANCIAL INTERMEDIATION						
REAL ESTATE, RENTING AND BUSINESS ACTIVITIES						
PUBLIC ADMINISTRATION AND DEFENCE COMPULSORY SOCIAL SECURITY						
EDUCATION	40.55				40.55	10725.35
HEALTH AND SOCIAL WORK	14.53			3.93	10.60	8208.33
OTHER COMMUNITY, SOCIAL AND PERSONAL SERVICE ACTIVITIES	1.27		1.27			2500.00
ACTIVITIES OF PRIVATE HOUSEHOLDS AS EMPLOYERS AND UNDIFFERENTIATED PRODUCTON EXTRATERRITORIAL ORGANIZATIONS AND BODIES						

TABLE-38: PERCENTAGE DISTRIBUTION OF EMPLOYEES BY WAGE GROUPS,
MAJOR INDUSTRY DIVISION INDUSTRY AND SEX

MAJOR INDUSTRY DIVISION	EMPLOYEES BY WAGE GROUPS					
	TOTAL EMPLOYEES	UPTO Rs.1500	Rs.1501 TO 2500	Rs.2501 TO 4000	Rs.4001 & OVER	AVERAGE MONTHLY PAYMENTS
1	2	3	4	5	6	7

BALUCHISTAN URBAN

BOTH SEXES	100.00	1.10	1.42	6.96	90.53	11055.63
AGRICULTURE, HUNTING AND FORESTRY	1.23	.07		.08	1.08	13439.81
FISHING	.80			.07	.73	10169.14
MINING AND QUARRYING	1.25	.03		.03	1.19	7053.72
MANUFACTURING	6.64	.08	.24	1.13	5.18	7838.92
ELECTRICITY, GAS AND WATER SUPPLY	4.78	.16			4.62	12754.69
CONSTRUCTION	13.31	.13	.17	1.41	11.61	7018.84
WHOLESALE AND RETAIL TRADE,REPAIR OF MOTOR VEHICLES, MOTORCYCLES AND PERSONAL AND HOUSEHOLD GOODS	6.43	.10	.13	1.09	5.12	7035.54
HOTELS AND RESTAURANTS	1.75		.28	.57	.90	5438.00
TRANSPORT, STORAGE AND COMMUNICATION	9.15	.16	.23	.37	8.39	10508.53
FINANCIAL INTERMEDIATION	1.36				1.36	18382.77
REAL ESTATE, RENTING AND BUSINESS ACTIVITIES	.69		.13	.06	.50	8155.98
PUBLIC ADMINISTRATION AND DEFENCE COMPULSORY SOCIAL SECURITY	26.31	.22	.04	.17	25.88	13277.66
EDUCATION	19.49	.15	.10	1.86	17.38	11866.25
HEALTH AND SOCIAL WORK	5.59		.08	.04	5.46	16344.11
OTHER COMMUNITY, SOCIAL AND PERSONAL SERVICE ACTIVITIES	1.04		.03	.07	.93	7884.35
ACTIVITIES OF PRIVATE HOUSEHOLDS AS EMPLOYERS AND UNDIFFERENTIATED PRODUCTION	.15				.15	12692.50
EXTRATERRITORIAL ORGANIZATIONS AND BODIES	.03				.03	60000.00

TABLE-38: PERCENTAGE DISTRIBUTION OF EMPLOYEES BY WAGE GROUPS,
MAJOR INDUSTRY DIVISION INDUSTRY AND SEX

MAJOR INDUSTRY DIVISION	EMPLOYEES BY WAGE GROUPS					
	TOTAL EMPLOYEES	UPTO Rs.1500	Rs.1501 TO 2500	Rs.2501 TO 4000	Rs.4001 & OVER	AVERAGE MONTHLY PAYMENTS
1	2	3	4	5	6	7

BALUCHISTAN URBAN

MALE	100.00	1.00	1.31	5.52	92.17	11251.21
AGRICULTURE, HUNTING AND FORESTRY	1.33	.08		.09	1.16	13439.81
FISHING	.86			.08	.79	10169.14
MINING AND QUARRYING	1.35	.03		.03	1.28	7053.72
MANUFACTURING	6.39		.05	.91	5.44	7947.61
ELECTRICITY, GAS AND WATER SUPPLY	5.15	.17			4.98	12754.69
CONSTRUCTION	14.17	.13	.18	1.51	12.35	7029.46
WHOLESALE AND RETAIL TRADE, REPAIR OF MOTOR VEHICLES, MOTORCYCLES AND PERSONAL AND HOUSEHOLD GOODS	6.92	.11	.14	1.17	5.51	7035.54
HOTELS AND RESTAURANTS	1.88		.30	.61	.97	5438.00
TRANSPORT, STORAGE AND COMMUNICATION	9.77	.17	.24	.40	8.95	10494.60
FINANCIAL INTERMEDIATION	1.42				1.42	18043.75
REAL ESTATE, RENTING AND BUSINESS ACTIVITIES	.74		.14	.07	.54	8155.98
PUBLIC ADMINISTRATION AND DEFENCE COMPULSORY SOCIAL SECURITY	27.96	.18	.04	.18	27.56	13331.82
EDUCATION	15.72	.13	.11	.34	15.15	13357.29
HEALTH AND SOCIAL WORK	5.02		.09	.05	4.88	16722.45
OTHER COMMUNITY, SOCIAL AND PERSONAL SERVICE ACTIVITIES	1.12		.03	.08	1.00	7884.35
ACTIVITIES OF PRIVATE HOUSEHOLDS AS EMPLOYERS AND UNDIFFERENTIATED PRODUCTION	.17				.17	12692.50
EXTRATERRITORIAL ORGANIZATIONS AND BODIES	.04				.04	60000.00
FEMALE	100.00	2.34	2.80	25.86	69.00	8488.39
AGRICULTURE, HUNTING AND FORESTRY						
FISHING						
MINING AND QUARRYING						
MANUFACTURING	9.87	1.15	2.80	4.02	1.90	6915.36
ELECTRICITY, GAS AND WATER SUPPLY						
CONSTRUCTION	2.01				2.01	6034.39
WHOLESALE AND RETAIL TRADE, REPAIR OF MOTOR VEHICLES, MOTORCYCLES AND PERSONAL AND HOUSEHOLD GOODS						
HOTELS AND RESTAURANTS						
TRANSPORT, STORAGE AND COMMUNICATION	1.03				1.03	12247.79
FINANCIAL INTERMEDIATION	.54				.54	30000.00
REAL ESTATE, RENTING AND BUSINESS ACTIVITIES						
PUBLIC ADMINISTRATION AND DEFENCE COMPULSORY SOCIAL SECURITY	4.57	.74			3.83	8925.89
EDUCATION	68.91	.45		21.84	46.61	7401.00
HEALTH AND SOCIAL WORK	13.08				13.08	14438.19
OTHER COMMUNITY, SOCIAL AND PERSONAL SERVICE ACTIVITIES						
ACTIVITIES OF PRIVATE HOUSEHOLDS AS EMPLOYERS AND UNDIFFERENTIATED PRODUCTION						
EXTRATERRITORIAL ORGANIZATIONS AND BODIES						

**TABLE-39: PERCENTAGE DISTRIBUTION OF EMPLOYEES BY WAGE GROUPS,
MAJOR OCCUPATIONAL GROUPS AND SEX**

MAJOR OCCUPATIONAL GROUPS	EMPLOYEES BY WAGE GROUPS					
	TOTAL EMPLOYEES	UPTO Rs.1500	Rs.1501 TO 2500	Rs.2501 TO 4000	Rs.4001 & OVER	AVERAGE MONTHLY PAYMENTS
1	2	3	4	5	6	7
PAKISTAN						
BOTH SEXES	100.00	3.95	6.39	13.78	75.88	8622.87
LEGISLATORS, SENIOR OFFICIALS AND MANAGERS	3.82	.04	.08	.19	3.51	21688.06
PROFESSIONALS	4.03	.08	.20	.37	3.37	17760.69
TECHNICIANS AND ASSOCIATE PROFESSIONALS	12.08	.47	.71	1.13	9.77	11125.06
CLERKS	3.72	.06	.01	.05	3.60	12153.85
SERVICE WORKERS AND SHOP AND MARKET SALES WORKERS	10.67	.32	.48	1.70	8.17	7941.90
SKILLED AGRICULTURAL AND FISHERY WORKERS	1.32	.03	.08	.21	1.00	7220.16
CRAFT AND RELATED TRADES WORKERS	23.61	1.36	1.85	2.90	17.50	7585.73
PLANT AND MACHINE OPERATORS AND ASSEMBLERS	7.75	.08	.08	.58	7.01	8560.22
ELEMENTARY(UNSKILLED) OCCUPATIONS	33.01	1.51	2.91	6.65	21.94	5716.15
MALE	100.00	2.33	3.84	12.63	81.20	9016.58
LEGISLATORS, SENIOR OFFICIALS AND MANAGERS	4.12	.04	.07	.21	3.79	21706.67
PROFESSIONALS	4.00	.08	.20	.40	3.32	17509.92
TECHNICIANS AND ASSOCIATE PROFESSIONALS	9.75	.16	.31	.58	8.69	12385.20
CLERKS	4.16	.07	.01	.06	4.01	12181.48
SERVICE WORKERS AND SHOP AND MARKET SALES WORKERS	11.90	.34	.52	1.87	9.17	7988.69
SKILLED AGRICULTURAL AND FISHERY WORKERS	1.45	.03	.08	.23	1.12	7181.75
CRAFT AND RELATED TRADES WORKERS	23.92	.72	1.16	2.68	19.35	8140.82
PLANT AND MACHINE OPERATORS AND ASSEMBLERS	8.78	.09	.08	.66	7.95	8576.96
ELEMENTARY(UNSKILLED) OCCUPATIONS	31.92	.78	1.40	5.94	23.80	6118.12
FEMALE	100.00	15.46	24.57	21.95	38.02	5820.87
LEGISLATORS, SENIOR OFFICIALS AND MANAGERS	1.69		.11	.04	1.53	21364.76
PROFESSIONALS	4.20	.10	.22	.17	3.70	19463.14
TECHNICIANS AND ASSOCIATE PROFESSIONALS	28.64	2.63	3.55	4.99	17.47	8071.38
CLERKS	.65			.02	.64	10904.74
SERVICE WORKERS AND SHOP AND MARKET SALES WORKERS	1.91	.16	.18	.47	1.11	5867.26
SKILLED AGRICULTURAL AND FISHERY WORKERS	.38		.11	.07	.20	8262.91
CRAFT AND RELATED TRADES WORKERS	21.38	5.88	6.73	4.46	4.31	3167.04
PLANT AND MACHINE OPERATORS AND ASSEMBLERS	.41		.03		.38	6023.73
ELEMENTARY(UNSKILLED) OCCUPATIONS	40.74	6.69	13.63	11.73	8.68	3474.43

**TABLE-39: PERCENTAGE DISTRIBUTION OF EMPLOYEES BY WAGE GROUPS,
MAJOR OCCUPATIONAL GROUPS AND SEX**

MAJOR OCCUPATIONAL GROUPS	EMPLOYEES BY WAGE GROUPS					
	TOTAL EMPLOYEES	UPTO Rs.1500	Rs.1501 TO 2500	Rs.2501 TO 4000	Rs.4001 & OVER	AVERAGE MONTHLY PAYMENTS
1	2	3	4	5	6	7
PAKISTAN RURAL						
BOTH SEXES	100.00	4.35	8.11	16.08	71.46	7237.67
LEGISLATORS, SENIOR OFFICIALS AND MANAGERS	1.36	.02	.07	.07	1.20	14467.10
PROFESSIONALS	2.75	.09	.31	.49	1.86	9835.24
TECHNICIANS AND ASSOCIATE PROFESSIONALS	11.26	.40	.77	1.23	8.86	10077.36
CLERKS	2.28	.04		.03	2.21	10843.77
SERVICE WORKERS AND SHOP AND MARKET SALES WORKERS	7.89	.24	.40	1.32	5.93	7910.03
SKILLED AGRICULTURAL AND FISHERY WORKERS	2.08	.05	.15	.33	1.54	7170.69
CRAFT AND RELATED TRADES WORKERS	21.41	1.56	2.00	2.35	15.51	7443.27
PLANT AND MACHINE OPERATORS AND ASSEMBLERS	7.82	.05	.07	.75	6.96	8046.72
ELEMENTARY(UNSKILLED) OCCUPATIONS	43.14	1.91	4.34	9.51	27.39	5544.23
MALE	100.00	2.31	4.62	14.92	78.15	7686.07
LEGISLATORS, SENIOR OFFICIALS AND MANAGERS	1.47	.02	.05	.08	1.32	14401.47
PROFESSIONALS	2.99	.10	.32	.55	2.02	9880.79
TECHNICIANS AND ASSOCIATE PROFESSIONALS	9.64	.16	.37	.70	8.40	11145.38
CLERKS	2.59	.05		.03	2.51	10901.27
SERVICE WORKERS AND SHOP AND MARKET SALES WORKERS	8.89	.26	.42	1.47	6.75	7976.18
SKILLED AGRICULTURAL AND FISHERY WORKERS	2.30	.06	.14	.38	1.73	7103.60
CRAFT AND RELATED TRADES WORKERS	21.41	.70	1.18	2.16	17.36	8121.23
PLANT AND MACHINE OPERATORS AND ASSEMBLERS	8.95	.06	.08	.86	7.95	8059.00
ELEMENTARY(UNSKILLED) OCCUPATIONS	41.76	.90	2.06	8.68	30.12	5962.10
FEMALE	100.00	17.81	31.14	23.73	27.31	4279.42
LEGISLATORS, SENIOR OFFICIALS AND MANAGERS	.62		.20		.42	15498.01
PROFESSIONALS	1.21		.30	.06	.85	9092.95
TECHNICIANS AND ASSOCIATE PROFESSIONALS	21.95	1.97	3.38	4.72	11.88	6983.76
CLERKS	.22			.03	.20	6425.47
SERVICE WORKERS AND SHOP AND MARKET SALES WORKERS	1.29	.13	.28	.34	.54	4893.70
SKILLED AGRICULTURAL AND FISHERY WORKERS	.60		.20	.06	.34	8884.43
CRAFT AND RELATED TRADES WORKERS	21.45	7.18	7.41	3.56	3.30	2979.60
PLANT AND MACHINE OPERATORS AND ASSEMBLERS	.40				.40	6223.50
ELEMENTARY(UNSKILLED) OCCUPATIONS	52.27	8.53	19.38	14.97	9.39	3341.80

**TABLE-39: PERCENTAGE DISTRIBUTION OF EMPLOYEES BY WAGE GROUPS,
MAJOR OCCUPATIONAL GROUPS AND SEX**

MAJOR OCCUPATIONAL GROUPS	EMPLOYEES BY WAGE GROUPS					
	TOTAL EMPLOYEES	UPTO Rs.1500	Rs.1501 TO 2500	Rs.2501 TO 4000	Rs.4001 & OVER	AVERAGE MONTHLY PAYMENTS
1	2	3	4	5	6	7
PAKISTAN URBAN						
BOTH SEXES	100.00	3.48	4.41	11.12	80.98	10219.32
LEGISLATORS, SENIOR OFFICIALS AND MANAGERS	6.65	.06	.09	.33	6.17	23390.17
PROFESSIONALS	5.50	.08	.07	.24	5.11	22338.05
TECHNICIANS AND ASSOCIATE PROFESSIONALS	13.02	.54	.64	1.01	10.83	12168.74
CLERKS	5.39	.09	.03	.08	5.19	12791.98
SERVICE WORKERS AND SHOP AND MARKET SALES WORKERS	13.88	.42	.57	2.14	10.76	7962.79
SKILLED AGRICULTURAL AND FISHERY WORKERS	.44			.06	.38	7486.54
CRAFT AND RELATED TRADES WORKERS	26.14	1.13	1.67	3.54	19.79	7720.23
PLANT AND MACHINE OPERATORS AND ASSEMBLERS	7.66	.12	.08	.38	7.08	9164.70
ELEMENTARY(UNSKILLED) OCCUPATIONS	21.33	1.06	1.26	3.35	15.66	6117.01
MALE	100.00	2.35	2.96	10.04	84.65	10518.63
LEGISLATORS, SENIOR OFFICIALS AND MANAGERS	7.10	.06	.10	.36	6.58	23416.42
PROFESSIONALS	5.15	.06	.06	.23	4.80	22506.57
TECHNICIANS AND ASSOCIATE PROFESSIONALS	9.88	.16	.24	.45	9.02	13750.30
CLERKS	5.92	.10	.03	.09	5.70	12813.45
SERVICE WORKERS AND SHOP AND MARKET SALES WORKERS	15.30	.44	.64	2.33	11.89	7996.90
SKILLED AGRICULTURAL AND FISHERY WORKERS	.49			.06	.43	7596.69
CRAFT AND RELATED TRADES WORKERS	26.76	.74	1.14	3.27	21.60	8158.51
PLANT AND MACHINE OPERATORS AND ASSEMBLERS	8.59	.13	.08	.43	7.94	9186.50
ELEMENTARY(UNSKILLED) OCCUPATIONS	20.81	.65	.65	2.84	16.68	6471.50
FEMALE	100.00	12.31	15.79	19.58	52.32	7881.31
LEGISLATORS, SENIOR OFFICIALS AND MANAGERS	3.11	.01		.09	3.01	22922.29
PROFESSIONALS	8.19	.23	.12	.33	7.52	21510.26
TECHNICIANS AND ASSOCIATE PROFESSIONALS	37.58	3.50	3.78	5.35	24.95	8920.49
CLERKS	1.23			.01	1.23	11985.65
SERVICE WORKERS AND SHOP AND MARKET SALES WORKERS	2.74	.20	.04	.64	1.87	6477.22
SKILLED AGRICULTURAL AND FISHERY WORKERS	.09			.09		3000.00
CRAFT AND RELATED TRADES WORKERS	21.30	4.14	5.82	5.67	5.66	3419.36
PLANT AND MACHINE OPERATORS AND ASSEMBLERS	.43		.08		.35	5777.71
ELEMENTARY(UNSKILLED) OCCUPATIONS	25.32	4.23	5.96	7.40	7.73	3840.44

TABLE-39: PERCENTAGE DISTRIBUTION OF EMPLOYEES BY WAGE GROUPS,
MAJOR OCCUPATIONAL GROUPS AND SEX

MAJOR OCCUPATIONAL GROUPS	EMPLOYEES BY WAGE GROUPS					
	TOTAL EMPLOYEES	UPTO Rs.1500	Rs.1501 TO 2500	Rs.2501 TO 4000	Rs.4001 & OVER	AVERAGE MONTHLY PAYMENTS
1	2	3	4	5	6	7
PUNJAB						
BOTH SEXES	100.00	4.87	8.03	15.53	71.57	7983.36
LEGISLATORS, SENIOR OFFICIALS AND MANAGERS	3.33	.04	.07	.25	2.99	20133.80
PROFESSIONALS	3.53	.12	.21	.33	2.87	14601.19
TECHNICIANS AND ASSOCIATE PROFESSIONALS	10.20	.51	.85	1.05	7.80	10619.14
CLERKS	3.04	.03	.02	.06	2.93	11446.16
SERVICE WORKERS AND SHOP AND MARKET SALES WORKERS	9.53	.34	.57	1.69	6.92	7824.88
SKILLED AGRICULTURAL AND FISHERY WORKERS	1.46	.03	.09	.24	1.11	6891.61
CRAFT AND RELATED TRADES WORKERS	27.25	1.81	2.43	3.56	19.45	7374.05
PLANT AND MACHINE OPERATORS AND ASSEMBLERS	6.97	.06	.09	.55	6.27	8427.80
ELEMENTARY(UNSKILLED) OCCUPATIONS	34.68	1.93	3.71	7.81	21.23	5541.54
MALE	100.00	2.32	4.25	14.26	79.18	8558.16
LEGISLATORS, SENIOR OFFICIALS AND MANAGERS	3.70	.04	.05	.29	3.31	20049.91
PROFESSIONALS	3.69	.12	.20	.37	3.00	14431.83
TECHNICIANS AND ASSOCIATE PROFESSIONALS	7.51	.07	.31	.50	6.63	12488.03
CLERKS	3.52	.04	.03	.07	3.38	11491.45
SERVICE WORKERS AND SHOP AND MARKET SALES WORKERS	11.01	.37	.66	1.93	8.05	7896.44
SKILLED AGRICULTURAL AND FISHERY WORKERS	1.66	.04	.08	.27	1.27	6793.16
CRAFT AND RELATED TRADES WORKERS	27.92	.78	1.42	3.34	22.38	8101.57
PLANT AND MACHINE OPERATORS AND ASSEMBLERS	8.26	.07	.10	.66	7.43	8452.77
ELEMENTARY(UNSKILLED) OCCUPATIONS	32.74	.80	1.40	6.82	23.72	6110.30
FEMALE	100.00	17.98	27.53	22.08	32.40	5024.57
LEGISLATORS, SENIOR OFFICIALS AND MANAGERS	1.48		.14		1.33	21213.64
PROFESSIONALS	2.70	.13	.26	.13	2.18	15791.88
TECHNICIANS AND ASSOCIATE PROFESSIONALS	24.07	2.74	3.61	3.90	13.82	7617.77
CLERKS	.58				.57	10026.04
SERVICE WORKERS AND SHOP AND MARKET SALES WORKERS	1.94	.21	.14	.48	1.12	5739.48
SKILLED AGRICULTURAL AND FISHERY WORKERS	.45		.14	.05	.25	8780.89
CRAFT AND RELATED TRADES WORKERS	23.79	7.11	7.61	4.66	4.41	2979.09
PLANT AND MACHINE OPERATORS AND ASSEMBLERS	.32		.04		.28	5133.28
ELEMENTARY(UNSKILLED) OCCUPATIONS	44.67	7.80	15.59	12.86	8.43	3395.85

**TABLE-39: PERCENTAGE DISTRIBUTION OF EMPLOYEES BY WAGE GROUPS,
MAJOR OCCUPATIONAL GROUPS AND SEX**

MAJOR OCCUPATIONAL GROUPS	EMPLOYEES BY WAGE GROUPS					
	TOTAL EMPLOYEES	UPTO Rs.1500	Rs.1501 TO 2500	Rs.2501 TO 4000	Rs.4001 & OVER	AVERAGE MONTHLY PAYMENTS
1	2	3	4	5	6	7
PUNJAB RURAL						
BOTH SEXES	100.00	5.30	9.92	17.84	66.94	6820.24
LEGISLATORS, SENIOR OFFICIALS AND MANAGERS	1.42	.02	.10	.10	1.21	13790.22
PROFESSIONALS	2.54	.12	.33	.43	1.66	8543.03
TECHNICIANS AND ASSOCIATE PROFESSIONALS	8.30	.43	.89	1.06	5.92	9173.59
CLERKS	1.97	.02		.02	1.93	11026.99
SERVICE WORKERS AND SHOP AND MARKET SALES WORKERS	6.17	.26	.40	1.13	4.37	7410.11
SKILLED AGRICULTURAL AND FISHERY WORKERS	2.21	.06	.15	.39	1.61	6907.13
CRAFT AND RELATED TRADES WORKERS	25.62	2.03	2.59	3.00	18.00	7251.53
PLANT AND MACHINE OPERATORS AND ASSEMBLERS	7.24	.05	.08	.74	6.37	7967.94
ELEMENTARY(UNSKILLED) OCCUPATIONS	44.53	2.31	5.37	10.98	25.87	5355.05
MALE	100.00	2.41	4.84	16.61	76.14	7435.05
LEGISLATORS, SENIOR OFFICIALS AND MANAGERS	1.61	.02	.07	.12	1.40	13571.63
PROFESSIONALS	2.90	.14	.32	.52	1.92	8664.03
TECHNICIANS AND ASSOCIATE PROFESSIONALS	6.29	.11	.36	.51	5.31	10832.79
CLERKS	2.34	.03		.02	2.29	11115.52
SERVICE WORKERS AND SHOP AND MARKET SALES WORKERS	7.26	.29	.44	1.32	5.21	7486.33
SKILLED AGRICULTURAL AND FISHERY WORKERS	2.55	.07	.14	.48	1.87	6768.83
CRAFT AND RELATED TRADES WORKERS	26.16	.79	1.38	2.86	21.12	8080.00
PLANT AND MACHINE OPERATORS AND ASSEMBLERS	8.73	.06	.10	.90	7.67	7983.23
ELEMENTARY(UNSKILLED) OCCUPATIONS	42.17	.90	2.03	9.89	29.35	5923.60
FEMALE	100.00	18.85	33.68	23.62	23.84	3940.43
LEGISLATORS, SENIOR OFFICIALS AND MANAGERS	.53		.23		.30	16889.74
PROFESSIONALS	.83		.35		.48	6572.34
TECHNICIANS AND ASSOCIATE PROFESSIONALS	17.71	1.94	3.39	3.62	8.76	6412.20
CLERKS	.23				.23	6797.31
SERVICE WORKERS AND SHOP AND MARKET SALES WORKERS	1.06	.15	.19	.26	.46	4957.19
SKILLED AGRICULTURAL AND FISHERY WORKERS	.63		.23		.40	9534.15
CRAFT AND RELATED TRADES WORKERS	23.13	7.84	8.29	3.64	3.37	2863.77
PLANT AND MACHINE OPERATORS AND ASSEMBLERS	.27				.27	5617.46
ELEMENTARY(UNSKILLED) OCCUPATIONS	55.61	8.93	21.01	16.10	9.58	3335.78

**TABLE-39: PERCENTAGE DISTRIBUTION OF EMPLOYEES BY WAGE GROUPS,
MAJOR OCCUPATIONAL GROUPS AND SEX**

MAJOR OCCUPATIONAL GROUPS	EMPLOYEES BY WAGE GROUPS					
	TOTAL EMPLOYEES	UPTO Rs.1500	Rs.1501 TO 2500	Rs.2501 TO 4000	Rs.4001 & OVER	AVERAGE MONTHLY PAYMENTS
1	2	3	4	5	6	7
PUNJAB URBAN						
BOTH SEXES	100.00	4.26	5.44	12.35	77.96	9587.83
LEGISLATORS, SENIOR OFFICIALS AND MANAGERS	5.98	.06	.03	.45	5.44	22209.53
PROFESSIONALS	4.90	.12	.05	.19	4.54	18924.55
TECHNICIANS AND ASSOCIATE PROFESSIONALS	12.83	.61	.78	1.04	10.40	11909.50
CLERKS	4.53	.04	.05	.13	4.31	11697.26
SERVICE WORKERS AND SHOP AND MARKET SALES WORKERS	14.17	.45	.81	2.47	10.44	8073.83
SKILLED AGRICULTURAL AND FISHERY WORKERS	.43			.02	.41	6781.74
CRAFT AND RELATED TRADES WORKERS	29.48	1.49	2.21	4.33	21.45	7520.93
PLANT AND MACHINE OPERATORS AND ASSEMBLERS	6.59	.07	.09	.29	6.13	9125.44
ELEMENTARY(UNSKILLED) OCCUPATIONS	21.09	1.41	1.41	3.43	14.84	6084.68
MALE	100.00	2.19	3.46	11.14	83.21	10050.31
LEGISLATORS, SENIOR OFFICIALS AND MANAGERS	6.47	.07	.03	.53	5.84	22188.59
PROFESSIONALS	4.74	.08	.05	.16	4.45	19116.05
TECHNICIANS AND ASSOCIATE PROFESSIONALS	9.13	.01	.24	.48	8.39	14004.13
CLERKS	5.10	.05	.06	.15	4.84	11720.53
SERVICE WORKERS AND SHOP AND MARKET SALES WORKERS	15.98	.48	.94	2.74	11.82	8143.83
SKILLED AGRICULTURAL AND FISHERY WORKERS	.48				.48	6964.64
CRAFT AND RELATED TRADES WORKERS	30.26	.75	1.48	3.99	24.04	8126.33
PLANT AND MACHINE OPERATORS AND ASSEMBLERS	7.63	.09	.09	.34	7.11	9167.00
ELEMENTARY(UNSKILLED) OCCUPATIONS	20.22	.66	.56	2.76	16.24	6627.69
FEMALE	100.00	16.53	17.20	19.49	46.79	6846.97
LEGISLATORS, SENIOR OFFICIALS AND MANAGERS	3.07				3.07	22471.07
PROFESSIONALS	5.84	.34	.10	.36	5.05	18003.40
TECHNICIANS AND ASSOCIATE PROFESSIONALS	34.76	4.10	3.98	4.36	22.32	8650.17
CLERKS	1.16			.01	1.16	11093.75
SERVICE WORKERS AND SHOP AND MARKET SALES WORKERS	3.44	.30	.05	.84	2.24	6143.79
SKILLED AGRICULTURAL AND FISHERY WORKERS	.14			.14		3000.00
CRAFT AND RELATED TRADES WORKERS	24.89	5.88	6.49	6.38	6.15	3159.26
PLANT AND MACHINE OPERATORS AND ASSEMBLERS	.42		.11		.30	4613.18
ELEMENTARY(UNSKILLED) OCCUPATIONS	26.28	5.91	6.47	7.40	6.51	3609.49

TABLE-39: PERCENTAGE DISTRIBUTION OF EMPLOYEES BY WAGE GROUPS,
MAJOR OCCUPATIONAL GROUPS AND SEX

MAJOR OCCUPATIONAL GROUPS	EMPLOYEES BY WAGE GROUPS					
	TOTAL EMPLOYEES	UPTO Rs.1500	Rs.1501 TO 2500	Rs.2501 TO 4000	Rs.4001 & OVER	AVERAGE MONTHLY PAYMENTS
1	2	3	4	5	6	7
SINDH						
BOTH SEXES	100.00	2.58	4.29	12.06	81.07	10077.44
LEGISLATORS, SENIOR OFFICIALS AND MANAGERS	5.75	.05	.13	.16	5.41	24062.90
PROFESSIONALS	5.18	.03	.15	.48	4.52	23659.35
TECHNICIANS AND ASSOCIATE PROFESSIONALS	14.15	.46	.53	1.00	12.17	12172.54
CLERKS	5.31	.13		.05	5.13	13329.11
SERVICE WORKERS AND SHOP AND MARKET SALES WORKERS	13.50	.36	.43	1.76	10.95	8233.90
SKILLED AGRICULTURAL AND FISHERY WORKERS	.93	.03	.07	.22	.60	6336.42
CRAFT AND RELATED TRADES WORKERS	18.70	.41	.89	2.21	15.19	7978.42
PLANT AND MACHINE OPERATORS AND ASSEMBLERS	8.73	.12	.09	.60	7.93	8839.86
ELEMENTARY(UNSKILLED) OCCUPATIONS	27.74	.99	2.00	5.58	19.17	5780.10
MALE	100.00	2.32	3.42	11.32	82.95	10159.00
LEGISLATORS, SENIOR OFFICIALS AND MANAGERS	5.99	.05	.14	.15	5.65	24040.99
PROFESSIONALS	4.79	.03	.16	.50	4.10	23251.98
TECHNICIANS AND ASSOCIATE PROFESSIONALS	12.43	.33	.38	.51	11.21	12799.13
CLERKS	5.61	.14		.04	5.42	13329.85
SERVICE WORKERS AND SHOP AND MARKET SALES WORKERS	14.36	.39	.43	1.85	11.69	8257.19
SKILLED AGRICULTURAL AND FISHERY WORKERS	.98	.03	.08	.22	.65	6397.86
CRAFT AND RELATED TRADES WORKERS	19.02	.40	.62	2.03	15.98	8187.38
PLANT AND MACHINE OPERATORS AND ASSEMBLERS	9.36	.13	.10	.64	8.49	8843.52
ELEMENTARY(UNSKILLED) OCCUPATIONS	27.45	.82	1.51	5.37	19.75	5941.53
FEMALE	100.00	6.18	16.21	22.13	55.48	8967.08
LEGISLATORS, SENIOR OFFICIALS AND MANAGERS	2.42			.27	2.15	24802.20
PROFESSIONALS	10.43			.23	10.20	26206.50
TECHNICIANS AND ASSOCIATE PROFESSIONALS	37.52	2.20	2.50	7.66	25.16	9345.79
CLERKS	1.25			.10	1.15	13283.97
SERVICE WORKERS AND SHOP AND MARKET SALES WORKERS	1.77		.47	.47	.84	5660.55
SKILLED AGRICULTURAL AND FISHERY WORKERS	.22			.22		2600.00
CRAFT AND RELATED TRADES WORKERS	14.34	.65	4.53	4.64	4.51	4203.71
PLANT AND MACHINE OPERATORS AND ASSEMBLERS	.25				.25	7000.00
ELEMENTARY(UNSKILLED) OCCUPATIONS	31.81	3.33	8.71	8.55	11.21	3883.94

**TABLE-39: PERCENTAGE DISTRIBUTION OF EMPLOYEES BY WAGE GROUPS,
MAJOR OCCUPATIONAL GROUPS AND SEX**

MAJOR OCCUPATIONAL GROUPS	EMPLOYEES BY WAGE GROUPS					
	TOTAL EMPLOYEES	UPTO Rs.1500	Rs.1501 TO 2500	Rs.2501 TO 4000	Rs.4001 & OVER	AVERAGE MONTHLY PAYMENTS
1	2	3	4	5	6	7
SINDH RURAL						
BOTH SEXES	100.00	2.83	6.75	17.51	72.92	7761.23
LEGISLATORS, SENIOR OFFICIALS AND MANAGERS	1.11	.02		.04	1.05	15384.07
PROFESSIONALS	3.09	.04	.32	.87	1.85	11241.80
TECHNICIANS AND ASSOCIATE PROFESSIONALS	18.21	.40	.67	1.46	15.68	11007.34
CLERKS	3.01	.13		.09	2.79	10646.59
SERVICE WORKERS AND SHOP AND MARKET SALES WORKERS	12.58	.28	.78	1.66	9.86	9073.94
SKILLED AGRICULTURAL AND FISHERY WORKERS	2.27	.09	.23	.47	1.48	6229.01
CRAFT AND RELATED TRADES WORKERS	9.16	.12	.75	1.13	7.16	7552.18
PLANT AND MACHINE OPERATORS AND ASSEMBLERS	7.74	.04	.10	.98	6.62	7738.51
ELEMENTARY(UNSKILLED) OCCUPATIONS	42.84	1.71	3.89	10.81	26.43	5474.86
MALE	100.00	2.18	5.72	16.88	75.22	7933.84
LEGISLATORS, SENIOR OFFICIALS AND MANAGERS	1.17	.02		.04	1.11	15384.07
PROFESSIONALS	3.18	.04	.34	.87	1.93	11345.34
TECHNICIANS AND ASSOCIATE PROFESSIONALS	17.57	.34	.68	.98	15.56	11303.79
CLERKS	3.15	.14		.07	2.95	10698.14
SERVICE WORKERS AND SHOP AND MARKET SALES WORKERS	13.00	.29	.72	1.65	10.34	9182.53
SKILLED AGRICULTURAL AND FISHERY WORKERS	2.35	.09	.25	.45	1.56	6306.00
CRAFT AND RELATED TRADES WORKERS	9.13	.04	.65	.98	7.46	7764.68
PLANT AND MACHINE OPERATORS AND ASSEMBLERS	8.18	.04	.11	1.04	6.99	7738.51
ELEMENTARY(UNSKILLED) OCCUPATIONS	42.26	1.17	2.97	10.80	27.32	5643.40
FEMALE	100.00	14.18	25.00	28.66	32.16	4699.86
LEGISLATORS, SENIOR OFFICIALS AND MANAGERS						
PROFESSIONALS	1.45			.92	.52	7216.58
TECHNICIANS AND ASSOCIATE PROFESSIONALS	29.50	1.44	.41	9.87	17.78	7875.43
CLERKS	.41			.41		3600.00
SERVICE WORKERS AND SHOP AND MARKET SALES WORKERS	5.07		1.87	1.87	1.33	4131.25
SKILLED AGRICULTURAL AND FISHERY WORKERS	.88			.88		2600.00
CRAFT AND RELATED TRADES WORKERS	9.63	1.49	2.54	3.69	1.90	3977.87
PLANT AND MACHINE OPERATORS AND ASSEMBLERS						
ELEMENTARY(UNSKILLED) OCCUPATIONS	53.06	11.25	20.18	11.01	10.63	3094.00

**TABLE-39: PERCENTAGE DISTRIBUTION OF EMPLOYEES BY WAGE GROUPS,
MAJOR OCCUPATIONAL GROUPS AND SEX**

MAJOR OCCUPATIONAL GROUPS	EMPLOYEES BY WAGE GROUPS					
	TOTAL EMPLOYEES	UPTO Rs.1500	Rs.1501 TO 2500	Rs.2501 TO 4000	Rs.4001 & OVER	AVERAGE MONTHLY PAYMENTS
1	2	3	4	5	6	7
SINDH URBAN						
BOTH SEXES	100.00	2.47	3.14	9.50	84.89	11162.70
LEGISLATORS, SENIOR OFFICIALS AND MANAGERS	7.92	.06	.20	.21	7.45	24632.24
PROFESSIONALS	6.16	.03	.07	.29	5.77	26574.96
TECHNICIANS AND ASSOCIATE PROFESSIONALS	12.25	.48	.46	.78	10.52	12984.28
CLERKS	6.39	.13		.03	6.23	13920.40
SERVICE WORKERS AND SHOP AND MARKET SALES WORKERS	13.93	.40	.27	1.80	11.46	7878.43
SKILLED AGRICULTURAL AND FISHERY WORKERS	.30			.11	.20	6714.58
CRAFT AND RELATED TRADES WORKERS	23.18	.55	.95	2.72	18.95	8057.35
PLANT AND MACHINE OPERATORS AND ASSEMBLERS	9.20	.15	.08	.42	8.54	9274.39
ELEMENTARY(UNSKILLED) OCCUPATIONS	20.67	.66	1.12	3.13	15.77	6076.45
MALE	100.00	2.38	2.31	8.65	86.66	11226.56
LEGISLATORS, SENIOR OFFICIALS AND MANAGERS	8.31	.07	.21	.20	7.83	24626.87
PROFESSIONALS	5.57	.03	.07	.32	5.15	26513.63
TECHNICIANS AND ASSOCIATE PROFESSIONALS	9.97	.32	.24	.28	9.12	14063.99
CLERKS	6.79	.14		.03	6.61	13916.28
SERVICE WORKERS AND SHOP AND MARKET SALES WORKERS	15.01	.43	.29	1.95	12.34	7872.63
SKILLED AGRICULTURAL AND FISHERY WORKERS	.33			.12	.21	6714.58
CRAFT AND RELATED TRADES WORKERS	23.77	.57	.60	2.54	20.06	8265.30
PLANT AND MACHINE OPERATORS AND ASSEMBLERS	9.92	.17	.09	.46	9.21	9280.71
ELEMENTARY(UNSKILLED) OCCUPATIONS	20.34	.65	.81	2.76	16.12	6238.71
FEMALE	100.00	3.53	13.29	19.97	63.20	10380.65
LEGISLATORS, SENIOR OFFICIALS AND MANAGERS	3.22			.35	2.87	24802.20
PROFESSIONALS	13.41				13.41	26886.78
TECHNICIANS AND ASSOCIATE PROFESSIONALS	40.17	2.45	3.19	6.93	27.60	9703.50
CLERKS	1.52				1.52	14145.12
SERVICE WORKERS AND SHOP AND MARKET SALES WORKERS	.68				.68	9453.61
SKILLED AGRICULTURAL AND FISHERY WORKERS						
CRAFT AND RELATED TRADES WORKERS	15.89	.37	5.19	4.96	5.38	4249.03
PLANT AND MACHINE OPERATORS AND ASSEMBLERS	.34				.34	7000.00
ELEMENTARY(UNSKILLED) OCCUPATIONS	24.77	.71	4.91	7.73	11.41	4444.54

TABLE-39: PERCENTAGE DISTRIBUTION OF EMPLOYEES BY WAGE GROUPS,
MAJOR OCCUPATIONAL GROUPS AND SEX

MAJOR OCCUPATIONAL GROUPS	EMPLOYEES BY WAGE GROUPS					
	TOTAL EMPLOYEES	UPTO Rs.1500	Rs.1501 TO 2500	Rs.2501 TO 4000	Rs.4001 & OVER	AVERAGE MONTHLY PAYMENTS
1	2	3	4	5	6	7
KHYBER PK						
BOTH SEXES	100.00	2.98	4.16	10.91	81.95	8302.07
LEGISLATORS, SENIOR OFFICIALS AND MANAGERS	2.32		.02	.03	2.27	20083.73
PROFESSIONALS	4.13	.05	.32	.43	3.33	14653.47
TECHNICIANS AND ASSOCIATE PROFESSIONALS	15.23	.39	.58	1.85	12.41	10374.76
CLERKS	2.62	.08			2.53	10963.91
SERVICE WORKERS AND SHOP AND MARKET SALES WORKERS	9.09	.18	.16	1.67	7.08	7213.90
SKILLED AGRICULTURAL AND FISHERY WORKERS	1.18		.05	.08	1.05	8009.37
CRAFT AND RELATED TRADES WORKERS	20.46	1.48	1.49	1.75	15.74	8064.04
PLANT AND MACHINE OPERATORS AND ASSEMBLERS	9.13	.06	.02	.75	8.30	8315.66
ELEMENTARY(UNSKILLED) OCCUPATIONS	35.84	.73	1.51	4.37	29.23	6151.73
MALE	100.00	2.73	3.71	10.21	83.35	8319.93
LEGISLATORS, SENIOR OFFICIALS AND MANAGERS	2.29		.02	.03	2.24	20487.34
PROFESSIONALS	3.86	.05	.32	.42	3.07	14574.22
TECHNICIANS AND ASSOCIATE PROFESSIONALS	12.00	.24	.20	1.19	10.36	11065.96
CLERKS	2.80	.09			2.71	10958.38
SERVICE WORKERS AND SHOP AND MARKET SALES WORKERS	9.60	.19	.17	1.76	7.48	7205.88
SKILLED AGRICULTURAL AND FISHERY WORKERS	1.27		.06	.08	1.13	8009.37
CRAFT AND RELATED TRADES WORKERS	21.37	1.42	1.49	1.74	16.72	8164.81
PLANT AND MACHINE OPERATORS AND ASSEMBLERS	9.65	.06	.02	.80	8.76	8327.00
ELEMENTARY(UNSKILLED) OCCUPATIONS	37.16	.67	1.43	4.19	30.88	6220.71
FEMALE	100.00	6.40	10.30	20.63	62.68	8055.04
LEGISLATORS, SENIOR OFFICIALS AND MANAGERS	2.67				2.67	15291.87
PROFESSIONALS	7.85		.33	.57	6.95	15192.22
TECHNICIANS AND ASSOCIATE PROFESSIONALS	59.96	2.52	5.81	10.89	40.74	8461.28
CLERKS	.11				.11	13000.00
SERVICE WORKERS AND SHOP AND MARKET SALES WORKERS	2.06			.42	1.64	7731.30
SKILLED AGRICULTURAL AND FISHERY WORKERS						
CRAFT AND RELATED TRADES WORKERS	7.83	2.27	1.50	1.87	2.20	4261.24
PLANT AND MACHINE OPERATORS AND ASSEMBLERS	1.98				1.98	7551.25
ELEMENTARY(UNSKILLED) OCCUPATIONS	17.55	1.61	2.67	6.88	6.39	4130.38

TABLE-39: PERCENTAGE DISTRIBUTION OF EMPLOYEES BY WAGE GROUPS,
MAJOR OCCUPATIONAL GROUPS AND SEX

MAJOR OCCUPATIONAL GROUPS	EMPLOYEES BY WAGE GROUPS					
	TOTAL EMPLOYEES	UPTO Rs.1500	Rs.1501 TO 2500	Rs.2501 TO 4000	Rs.4001 & OVER	AVERAGE MONTHLY PAYMENTS
1	2	3	4	5	6	7
KHYBER PK RURAL						
BOTH SEXES	100.00	2.67	4.06	10.53	82.75	7935.80
LEGISLATORS, SENIOR OFFICIALS AND MANAGERS	1.33		.03	.02	1.27	16095.04
PROFESSIONALS	3.47	.05	.33	.44	2.65	11466.49
TECHNICIANS AND ASSOCIATE PROFESSIONALS	15.07	.36	.54	1.88	12.29	10408.24
CLERKS	2.12	.03			2.08	10346.74
SERVICE WORKERS AND SHOP AND MARKET SALES WORKERS	8.49	.13	.10	1.68	6.58	7324.81
SKILLED AGRICULTURAL AND FISHERY WORKERS	1.22		.07	.05	1.10	8265.26
CRAFT AND RELATED TRADES WORKERS	20.18	1.32	1.33	1.48	16.04	8150.77
PLANT AND MACHINE OPERATORS AND ASSEMBLERS	9.47		.02	.67	8.78	8382.41
ELEMENTARY(UNSKILLED) OCCUPATIONS	38.66	.77	1.63	4.30	31.96	6145.14
MALE	100.00	2.30	3.75	9.78	84.16	7961.21
LEGISLATORS, SENIOR OFFICIALS AND MANAGERS	1.27		.03	.02	1.21	16590.02
PROFESSIONALS	3.38	.05	.35	.47	2.51	11200.15
TECHNICIANS AND ASSOCIATE PROFESSIONALS	12.05	.20	.20	1.17	10.49	11096.25
CLERKS	2.25	.04			2.21	10346.74
SERVICE WORKERS AND SHOP AND MARKET SALES WORKERS	8.97	.14	.11	1.79	6.93	7320.92
SKILLED AGRICULTURAL AND FISHERY WORKERS	1.30		.07	.06	1.17	8265.26
CRAFT AND RELATED TRADES WORKERS	20.79	1.20	1.30	1.40	16.89	8287.19
PLANT AND MACHINE OPERATORS AND ASSEMBLERS	9.91		.02	.71	9.18	8402.17
ELEMENTARY(UNSKILLED) OCCUPATIONS	40.07	.68	1.67	4.17	33.56	6192.68
FEMALE	100.00	8.51	9.00	22.50	59.99	7528.15
LEGISLATORS, SENIOR OFFICIALS AND MANAGERS	2.24				2.24	11601.65
PROFESSIONALS	4.80				4.80	14479.55
TECHNICIANS AND ASSOCIATE PROFESSIONALS	63.51	3.07	6.15	13.26	41.03	8313.92
CLERKS	.83				.83	8000.00
SERVICE WORKERS AND SHOP AND MARKET SALES WORKERS						
SKILLED AGRICULTURAL AND FISHERY WORKERS						
CRAFT AND RELATED TRADES WORKERS	10.35	3.18	1.89	2.80	2.48	3756.16
PLANT AND MACHINE OPERATORS AND ASSEMBLERS	2.34				2.34	7039.12
ELEMENTARY(UNSKILLED) OCCUPATIONS	15.93	2.25	.96	6.44	6.28	4227.36

**TABLE-39: PERCENTAGE DISTRIBUTION OF EMPLOYEES BY WAGE GROUPS,
MAJOR OCCUPATIONAL GROUPS AND SEX**

MAJOR OCCUPATIONAL GROUPS	EMPLOYEES BY WAGE GROUPS					
	TOTAL EMPLOYEES	UPTO Rs.1500	Rs.1501 TO 2500	Rs.2501 TO 4000	Rs.4001 & OVER	AVERAGE MONTHLY PAYMENTS
1	2	3	4	5	6	7
<u>KHYBER PK URBAN</u>						
BOTH SEXES	100.00	3.97	4.49	12.16	79.38	9490.94
LEGISLATORS, SENIOR OFFICIALS AND MANAGERS	5.53			.04	5.50	23187.61
PROFESSIONALS	6.27	.05	.29	.38	5.56	20371.30
TECHNICIANS AND ASSOCIATE PROFESSIONALS	15.75	.48	.70	1.75	12.82	10270.76
CLERKS	4.24	.25			3.99	11965.60
SERVICE WORKERS AND SHOP AND MARKET SALES WORKERS	11.05	.35	.35	1.62	8.73	6937.23
SKILLED AGRICULTURAL AND FISHERY WORKERS	1.05			.16	.88	7038.36
CRAFT AND RELATED TRADES WORKERS	21.36	2.00	1.99	2.62	14.75	7798.07
PLANT AND MACHINE OPERATORS AND ASSEMBLERS	8.05	.25	.03	1.00	6.77	8060.70
ELEMENTARY(UNSKILLED) OCCUPATIONS	26.71	.61	1.13	4.60	20.38	6182.66
MALE	100.00	4.16	3.59	11.66	80.58	9531.99
LEGISLATORS, SENIOR OFFICIALS AND MANAGERS	5.75			.04	5.71	23396.42
PROFESSIONALS	5.46	.05	.21	.24	4.96	21637.83
TECHNICIANS AND ASSOCIATE PROFESSIONALS	11.82	.38	.23	1.28	9.92	10961.56
CLERKS	4.65	.27			4.38	11958.20
SERVICE WORKERS AND SHOP AND MARKET SALES WORKERS	11.74	.38	.39	1.65	9.32	6908.98
SKILLED AGRICULTURAL AND FISHERY WORKERS	1.16			.18	.98	7038.36
CRAFT AND RELATED TRADES WORKERS	23.32	2.16	2.12	2.90	16.14	7796.13
PLANT AND MACHINE OPERATORS AND ASSEMBLERS	8.76	.28	.03	1.10	7.35	8039.70
ELEMENTARY(UNSKILLED) OCCUPATIONS	27.34	.63	.61	4.26	21.84	6359.53
FEMALE	100.00	2.19	12.90	16.90	68.01	9103.31
LEGISLATORS, SENIOR OFFICIALS AND MANAGERS	3.52				3.52	19968.91
PROFESSIONALS	13.93		.98	1.70	11.24	15680.66
TECHNICIANS AND ASSOCIATE PROFESSIONALS	52.89	1.41	5.12	6.18	40.17	8813.30
CLERKS	.31				.31	13000.00
SERVICE WORKERS AND SHOP AND MARKET SALES WORKERS	4.50			1.26	3.24	7632.92
SKILLED AGRICULTURAL AND FISHERY WORKERS						
CRAFT AND RELATED TRADES WORKERS	2.82	.45	.73		1.65	7949.86
PLANT AND MACHINE OPERATORS AND ASSEMBLERS	1.27				1.27	9433.33
ELEMENTARY(UNSKILLED) OCCUPATIONS	20.76	.34	6.07	7.75	6.61	3982.28

TABLE-39: PERCENTAGE DISTRIBUTION OF EMPLOYEES BY WAGE GROUPS,
MAJOR OCCUPATIONAL GROUPS AND SEX

MAJOR OCCUPATIONAL GROUPS	EMPLOYEES BY WAGE GROUPS					
	TOTAL EMPLOYEES	UPTO Rs.1500	Rs.1501 TO 2500	Rs.2501 TO 4000	Rs.4001 & OVER	AVERAGE MONTHLY PAYMENTS
1	2	3	4	5	6	7
BALUCHISTAN						
BOTH SEXES	100.00	1.58	1.06	5.43	91.93	9726.65
LEGISLATORS, SENIOR OFFICIALS AND MANAGERS	2.25	.05	.02	.04	2.14	20618.97
PROFESSIONALS	3.51			.12	3.39	18497.99
TECHNICIANS AND ASSOCIATE PROFESSIONALS	18.67	.09	.18	1.03	17.36	11940.01
CLERKS	7.34	.04		.08	7.22	12144.00
SERVICE WORKERS AND SHOP AND MARKET SALES WORKERS	14.30	.10	.20	1.41	12.58	8786.20
SKILLED AGRICULTURAL AND FISHERY WORKERS	2.35	.05	.05		2.26	12474.17
CRAFT AND RELATED TRADES WORKERS	7.40	.33	.20	.47	6.40	9212.76
PLANT AND MACHINE OPERATORS AND ASSEMBLERS	9.25	.20		.25	8.80	9112.06
ELEMENTARY(UNSKILLED) OCCUPATIONS	34.95	.72	.41	2.04	31.78	6927.41
MALE	100.00	1.28	1.00	4.96	92.76	9772.51
LEGISLATORS, SENIOR OFFICIALS AND MANAGERS	2.29	.03	.02	.04	2.20	20642.79
PROFESSIONALS	3.33			.13	3.21	18850.25
TECHNICIANS AND ASSOCIATE PROFESSIONALS	16.93	.08	.19	.48	16.18	12469.94
CLERKS	7.57	.04		.08	7.45	12178.55
SERVICE WORKERS AND SHOP AND MARKET SALES WORKERS	14.84	.11	.21	1.46	13.06	8787.05
SKILLED AGRICULTURAL AND FISHERY WORKERS	2.45	.05	.05		2.35	12474.17
CRAFT AND RELATED TRADES WORKERS	6.90	.02	.12	.39	6.37	9436.21
PLANT AND MACHINE OPERATORS AND ASSEMBLERS	9.61	.21		.26	9.14	9112.06
ELEMENTARY(UNSKILLED) OCCUPATIONS	36.08	.75	.41	2.12	32.80	6935.73
FEMALE	100.00	9.01	2.70	17.51	70.78	8561.44
LEGISLATORS, SENIOR OFFICIALS AND MANAGERS	1.15	.46			.69	19411.76
PROFESSIONALS	7.98				7.98	14761.27
TECHNICIANS AND ASSOCIATE PROFESSIONALS	62.63	.28		15.02	47.33	8299.91
CLERKS	1.46				1.46	7600.00
SERVICE WORKERS AND SHOP AND MARKET SALES WORKERS	.40				.40	8000.00
SKILLED AGRICULTURAL AND FISHERY WORKERS						
CRAFT AND RELATED TRADES WORKERS	20.10	8.27	2.22	2.49	7.12	7264.80
PLANT AND MACHINE OPERATORS AND ASSEMBLERS						
ELEMENTARY(UNSKILLED) OCCUPATIONS	6.28		.48		5.79	5712.30

TABLE-39: PERCENTAGE DISTRIBUTION OF EMPLOYEES BY WAGE GROUPS,
MAJOR OCCUPATIONAL GROUPS AND SEX

MAJOR OCCUPATIONAL GROUPS	EMPLOYEES BY WAGE GROUPS					
	TOTAL EMPLOYEES	UPTO Rs.1500	Rs.1501 TO 2500	Rs.2501 TO 4000	Rs.4001 & OVER	AVERAGE MONTHLY PAYMENTS
1	2	3	4	5	6	7
BALUCHISTAN RURAL						
BOTH SEXES	100.00	1.82	.89	4.67	92.62	9068.30
LEGISLATORS, SENIOR OFFICIALS AND MANAGERS	1.53	.04		.03	1.45	16215.79
PROFESSIONALS	2.07			.18	1.89	15983.37
TECHNICIANS AND ASSOCIATE PROFESSIONALS	16.11	.07	.10	.44	15.50	12207.25
CLERKS	5.12			.10	5.03	11003.31
SERVICE WORKERS AND SHOP AND MARKET SALES WORKERS	14.88	.15	.10	1.49	13.13	8762.74
SKILLED AGRICULTURAL AND FISHERY WORKERS	2.70	.07	.07		2.55	11733.94
CRAFT AND RELATED TRADES WORKERS	6.49	.43	.09	.14	5.82	10064.50
PLANT AND MACHINE OPERATORS AND ASSEMBLERS	10.80	.22		.28	10.30	8562.37
ELEMENTARY(UNSKILLED) OCCUPATIONS	40.30	.84	.52	2.01	36.94	6850.66
MALE	100.00	1.42	.85	4.69	93.04	9076.85
LEGISLATORS, SENIOR OFFICIALS AND MANAGERS	1.56	.04		.03	1.48	16215.79
PROFESSIONALS	1.93			.19	1.75	16471.91
TECHNICIANS AND ASSOCIATE PROFESSIONALS	15.49	.07	.10	.36	14.96	12341.02
CLERKS	5.23			.10	5.14	11003.31
SERVICE WORKERS AND SHOP AND MARKET SALES WORKERS	15.21	.16	.11	1.53	13.42	8762.74
SKILLED AGRICULTURAL AND FISHERY WORKERS	2.76	.07	.08		2.61	11733.94
CRAFT AND RELATED TRADES WORKERS	5.80		.07	.15	5.58	10438.91
PLANT AND MACHINE OPERATORS AND ASSEMBLERS	11.04	.22		.29	10.53	8562.37
ELEMENTARY(UNSKILLED) OCCUPATIONS	40.98	.85	.50	2.05	37.57	6860.39
FEMALE	100.00	19.85	2.54	3.93	73.69	8680.24
LEGISLATORS, SENIOR OFFICIALS AND MANAGERS						
PROFESSIONALS	8.46				8.46	10921.47
TECHNICIANS AND ASSOCIATE PROFESSIONALS	44.29			3.93	40.36	10084.63
CLERKS						
SERVICE WORKERS AND SHOP AND MARKET SALES WORKERS						
SKILLED AGRICULTURAL AND FISHERY WORKERS						
CRAFT AND RELATED TRADES WORKERS	37.92	19.85	1.27		16.80	7467.45
PLANT AND MACHINE OPERATORS AND ASSEMBLERS						
ELEMENTARY(UNSKILLED) OCCUPATIONS	9.33		1.27		8.06	4912.03

**TABLE-39: PERCENTAGE DISTRIBUTION OF EMPLOYEES BY WAGE GROUPS,
MAJOR OCCUPATIONAL GROUPS AND SEX**

MAJOR OCCUPATIONAL GROUPS	EMPLOYEES BY WAGE GROUPS					
	TOTAL EMPLOYEES	UPTO Rs.1500	Rs.1501 TO 2500	Rs.2501 TO 4000	Rs.4001 & OVER	AVERAGE MONTHLY PAYMENTS
1	2	3	4	5	6	7
BALUCHISTAN URBAN						
BOTH SEXES	100.00	1.10	1.42	6.96	90.53	11055.63
LEGISLATORS, SENIOR OFFICIALS AND MANAGERS	3.70	.05	.05	.05	3.54	24290.71
PROFESSIONALS	6.41				6.41	20139.44
TECHNICIANS AND ASSOCIATE PROFESSIONALS	23.83	.13	.36	2.23	21.10	11575.26
CLERKS	11.81	.12		.03	11.65	13142.64
SERVICE WORKERS AND SHOP AND MARKET SALES WORKERS	13.11		.41	1.23	11.48	8839.96
SKILLED AGRICULTURAL AND FISHERY WORKERS	1.66				1.66	14900.04
CRAFT AND RELATED TRADES WORKERS	9.23	.13	.40	1.14	7.56	8003.04
PLANT AND MACHINE OPERATORS AND ASSEMBLERS	6.10	.18		.17	5.75	11076.40
ELEMENTARY(UNSKILLED) OCCUPATIONS	24.16	.48	.20	2.10	21.37	7185.86
MALE	100.00	1.00	1.31	5.52	92.17	11251.12
LEGISLATORS, SENIOR OFFICIALS AND MANAGERS	3.84		.06	.06	3.72	24470.21
PROFESSIONALS	6.31				6.31	20397.50
TECHNICIANS AND ASSOCIATE PROFESSIONALS	20.01	.11	.38	.74	18.78	12682.05
CLERKS	12.53	.13		.04	12.36	13222.21
SERVICE WORKERS AND SHOP AND MARKET SALES WORKERS	14.06		.44	1.32	12.30	8842.94
SKILLED AGRICULTURAL AND FISHERY WORKERS	1.79				1.79	14900.04
CRAFT AND RELATED TRADES WORKERS	9.23	.05	.22	.92	8.05	8097.69
PLANT AND MACHINE OPERATORS AND ASSEMBLERS	6.57	.19		.18	6.19	11076.40
ELEMENTARY(UNSKILLED) OCCUPATIONS	25.66	.52	.22	2.26	22.66	7191.45
FEMALE	100.00	2.34	2.80	25.86	69.00	8488.39
LEGISLATORS, SENIOR OFFICIALS AND MANAGERS	1.85	.74			1.12	19411.76
PROFESSIONALS	7.69				7.69	17358.91
TECHNICIANS AND ASSOCIATE PROFESSIONALS	73.91	.45		21.84	51.62	7642.29
CLERKS	2.36				2.36	7600.00
SERVICE WORKERS AND SHOP AND MARKET SALES WORKERS	.65				.65	8000.00
SKILLED AGRICULTURAL AND FISHERY WORKERS						
CRAFT AND RELATED TRADES WORKERS	9.14	1.15	2.80	4.02	1.16	6747.51
PLANT AND MACHINE OPERATORS AND ASSEMBLERS						
ELEMENTARY(UNSKILLED) OCCUPATIONS	4.40				4.40	6757.28