



2005

**Punjab
Development
Statistics**

**BUREAU OF STATISTICS
GOVERNMENT OF THE PUNJAB
LAHORE**

P R E F A C E

Bureau of Statistics has been issuing this publication annually since 1972. The present edition is the 32nd in the series. The publication contains latest data on almost all socio-economic aspects of the Province with their break-up by administrative units viz. Tehsil and District as far as possible. It contains information mostly for the province of the Punjab but information relating to Population, Housing, Prices, National Accounts, Banking, Foreign Trade, Electricity, Pakistan Railways and PIA has been given at Pakistan level. It also contains a 'Statistical Abstract' which gives a comparative picture of information on almost all Socio-economic Sectors of Pakistan and the Punjab.

The scope of the present edition has been broadened by incorporating in it the additional information relating to POL Prices, Market Committees, Grain Markets, Vegetable Markets, Utility Stores, Support/Procurement Prices of Agricultural Commodities, Area/Production of Major/Minor Crops, Number, Enrolment and Teaching Staff of Special Education Institutions, Population of Urban and Rural Union Councils in the Punjab, so as to enhance the utility of the publication. The entire publication has been placed on website of the Punjab Government for the benefit of researchers and scholars.

The Bureau is grateful to various Federal and Provincial Departments and Autonomous Bodies for their co-operation in supplying the data and other relevant information and look forward to their co-operation in future as well.

(MUHAMMAD RAMZAN)
DIRECTOR GENERAL

Bureau of Statistics,
Government of the Punjab,
2-Begum Road, Lahore.
Dated 31st December, 2005.

SYMBOLS AND EQUIVALENTS

-	=	Nil or Insignificant
N.A.	=	Not Available
n.a.	=	Not Applicable
TR:	=	Traces
N.R.	=	Not Reported
R.E.	=	Revised Estimates
B.E.	=	Budget Estimates
FATA	=	Federally Administered Tribal Areas
MSCFD	=	Million Standard Cubic Feet Per Day
(p)	=	Provisional
(r)	=	Revised
N	=	Nitrogenous Fertilizer
P ₂ O ₅	=	Phosphatic Fertilizer
K	=	Potash
Rs.	=	Rupees
One Lac	=	1,00,000 = 100 Thousand
Ten Lacs	=	10,00,000 = 1 Million
One Crore	=	1,00,00,000 = 10 Million

Note:- In some tables, totals may not tally with the sum of their component items due to independent rounding off of totals and their component items.

METRIC CONVERSION TABLE**LENGTH**

1 Inch	=	2.539 Centimetres
1 Foot	=	0.305 Metre
1 Yard	=	0.914 Metre
1 Furlong	=	0.201 Kilometre
1 Mile	=	1.609 Kilometres
1 Nautical Mile	=	1.852 Kilometres
1 Centimetre	=	0.39 Inch
1 Metre	=	3.2808 Feet
1 Metre	=	1.09361 Yards
1 Kilometre	=	4.97095 Furlongs
1 Kilometre	=	0.62 Mile
1 Kilometre	=	0.54 Nautical Mile
1 Cubic Metre	=	35.314724 Cubic Feet
1 Square Kilometre	=	0.386102 Square Mile
1 Square Kilometre	=	247.1047 Acres

AREA

1 Acre	=	0.405 Hectare
1 Hectare	=	2.4711 Acres

WEIGHT

1 Chattank	=	0.058 Kilogram
1 Seer	=	0.933 Kilogram
1 Lb.	=	0.454 Kilogram
1 Maund	=	37.324 Kilograms

1 Metric Ton (2205 Lbs.)	=	1000 Kilograms
1 Long Ton (2240 Lbs.)	=	1016 Kilograms
1 Short Ton (2000 Lbs.)	=	907 Kilograms
1 Ounce	=	0.028 Kilogram
1 Kilogram	=	17.147 Chattanks
1 Kilogram	=	1.07 Seers
1 Kilogram	=	2.2046 Lbs.
1 Kilogram	=	0.027 Maund
1 Kilogram	=	0.00098 Long Ton
1 Kilogram	=	0.0011 Short Ton
1 Kilogram	=	35.273 Ounces
1 Quintal	=	2.6792 Maunds
1 Quintal	=	100 Kilograms
1 Bale	=	375 Lbs.
1 Bale	=	170 Kgs.

VOLUME

1 Pint	=	0.568 Litre
1 Gallon (Imp.)	=	4.546 Litres
1 Gallon (U.S.)	=	3.785 Litres
1 Litre	=	1.761 Pints
1 Litre	=	0.22 Gallon (Imp.)
1 Litre	=	0.264 Gallon (U.S.)

LIST OF TABLES

<u>Table No.</u>	<u>Title</u>	<u>Page No.</u>
-	Statistical Abstract	1-13
-	Administrative Units, Government of the Punjab, As on 31st December, 2005.	14
-	Police Stations / Posts, Mauzas, Urban/Rural Union Councils, and Cantonment Boards by District, The Punjab, As on 31st December, 2005.	15
-	Administrative Departments, their Attached Departments and Autonomous Bodies, The Punjab, As on 31st December, 2005.	16-20
-	Names of Sub-Divisions by District, The Punjab, As on 31st December, 2005.	21-23
 I - <u>AGRICULTURE</u> 		
	Explanatory Notes on Agriculture Section	25-27
 i) <u>Land Utilization & Agricultural Farms</u> 		
1.	Land Utilization Statistics, The Punjab: 1995-96 to 2004-05	28-29
2.	Land Utilization Statistics by District, The Punjab: 2003-04	30-31
3.	Number and Area of Farms by Size of Farm, The Punjab: 2000 Census	32
4.	Private Farms and Farm Area by Tenure and Size of Farm The Punjab: 2000 Census	32
 ii) <u>Agricultural Inputs</u> 		
5.	Temperature at Selected Centres, The Punjab: 1995 to 2004	33
6.	Rainfall at Selected Stations, The Punjab: 1995 to 2004	34
7.	Region-wise Length of Channels and Drains, The Punjab: 2001-02 and 2002-03	35
8.	Region and Canal-wise Gross Canal Commanded Area, Culturable Commanded Area and Irrigated Assessed Area, The Punjab: 2002-03 and 2003-04	36
9.	Canal Withdrawals, The Punjab: 1995-96 to 2004-05	37
10.	Monthly Sales of Fertilizers by Type, The Punjab: 2003-04 and 2004-05	38-39
11.	Sales of Fertilizers by District, The Punjab: 2000-01 to 2004-05	40
12.	Availability and Off- take of Fertilizers, The Punjab: 2003-04 and 2004-05	41
13.	Prices of Various types of Fertilizers: 2003 to 2005 (upto July)	42
14.	Nutrient Contents Present in Various Types of Fertilizers	43

<u>Table No.</u>	<u>Title</u>	<u>Page No.</u>
15.	Distribution of Indigenous Improved Seeds by Crop, The Punjab 1995-96 to 2004-05	44
16.	Use of Plant Protection Measures on Important Crops by Size of Farm The Punjab: 2000 Census	45
17.	Area Treated with Pesticides by Crop, The Punjab: 1995-96 to 2004-05	46
iii) <u>Tubewells</u>		
18.	Number of Diesel and Electric Tubewells Installed by Ownership The Punjab: 1994-95 to 2003-04	46
19.	Number of Diesel and Electric Tubewells Installed by Ownership and District, The Punjab: 2003-04	47
20.	Number of Private Tubewells/Lift Pumps and Area Irrigated by them by District, The Punjab: 2004 Census.	48
21.	Number of Private Tubewells by Installation Period and Area The Punjab: 1994 to 2004 Censuses	49
22.	Number of Tubewells Installed/Electrified and Pumping in SCARP Areas The Punjab: 2003 to 2005	50
23.	Pumpage Capacity and Actual Pumpage of SCARP-II Tubewells by Crop Season and Scheme, The Punjab: 1995-96 to 2004-05	51
24.	Pumpage Capacity and Actual Pumpage of SCARP-III Tubewells by Crop Season and Scheme, The Punjab: 1995-96 to 2004-05	52-53
iv) <u>Tractors</u>		
25.	Number of Tractors by Ownership and Area, The Punjab: 1994 and 2004 Censuses	54
26.	Number of Private Tractors by Purchase Periods and Area The Punjab: 1994 to 2004 Censuses	54
27.	Number of Private Tractor Owners, Tractors and Period of Work by District, The Punjab: 1994 and 2004 Censuses	55
28.	Number of Private Tractors and Area Covered by them by Area during the last 12 Months, The Punjab: 1994 and 2000 Censuses	56
29.	Number of Tractors (Private and Government) by Make and District The Punjab: 2004 Census (March)	57
30.	Number of Tractors, by Make and District, The Punjab: 2003-04	58
31.	Number of Threshers, Harvestors and Cutter-binders by District The Punjab: 2002-03 and 2003-04	59
32.	Number of Tractors Imported in Pakistan: 1995-96 to 2004-05	60

<u>Table No.</u>	<u>Title</u>	<u>Page No.</u>
	v) <u>Agricultural Institutional Credit, Area & Production etc.</u>	
33.	Agricultural Loans Disbursed by Type by the Zarai Taraqiati Bank of Pakistan, The Punjab: 1995-96 to 2004-05	60
34.	Number of Loanees and Loans Advanced According to Size of Holdings by Zarai Taraqiati Bank of Pakistan in The Punjab: 1995-96 to 2004-05	61
35.	Loans Disbursed by Purpose by Zarai Taraqiati Bank of Pakistan in The Punjab: 2000-01 to 2004-05	62
36.	Loans Advanced to Farmers by Five Commercial Banks in The Punjab 1995-96 to 2004-05	62
37.	Agricultural Co-operative Societies, their Membership and Loans Advanced/Recovered by Provincial Co-operative Bank, The Punjab 1995-96 to 2004-05	63
38.	Taccavi Loans Allocated, Disbursed and Recovered The Punjab: 1995-96 to 2004-05	64
39.	Cropped Area by Crop, The Punjab: 2004-05	64-65
40.	Number of Mauzas and Cropped Area by District, The Punjab: 2004-05	66
41.	Area Sown Irrigated and un-Irrigated by Mode of Irrigation The Punjab: 1995-96 to 2004-05	67
42.	Area Sown Irrigated and un-Irrigated by Mode of Irrigation and District The Punjab: 2004-05	68
43.	Area Sown-Total and Irrigated-Under Important Crops, The Punjab 1995-96 to 2004-05	69
44.	Area Sown Under Major Crops by Mode of Irrigation, The Punjab 1995-96 to 2004-05	70-72
45.	Kharif and Rabi Acreage by Crop-Total and Irrigated, The Punjab 2002-03 to 2004-05	73
46.	Production of Important Crops, Total and Irrigated, The Punjab 1995-96 to 2004-05	74-75
47.	Per Hectare Yield of Important Crops, Total and Irrigated, The Punjab 1995-96 to 2004-05	76-77
48.	Kharif and Rabi Acreage Failed by Crop-Total and Irrigated, The Punjab 2002-03 to 2004-05	78
49.	Area and Production of Wheat and Rice by Variety, The Punjab 1995-96 to 2004-05	79
50.	Area Sown-Total & Irrigated-under Wheat by District, The Punjab 2002-03 to 2004-05	80
51.	Area Sown under Rice by District, The Punjab: 2000-01 to 2004-05	81

<u>Table No.</u>	<u>Title</u>	<u>Page No.</u>
52.	Area Sown under Cotton by District, The Punjab: 2000-01 to 2004-05	82
53.	Area Sown under Sugarcane by District, The Punjab 2000-01 to 2004-05	83
54.	Wheat Production-Total and Irrigated-by District, The Punjab 2002-03 to 2004-05	84
55.	Rice (Cleaned) Production by District, The Punjab: 2000-01 to 2004-05	85
56.	Cotton Production by District, The Punjab: 2000-01 to 2004-05	86
57.	Sugarcane Production by District, The Punjab: 2000-01 to 2004-05	87
58.	Area and Production of Various Oil Seeds, The Punjab: 1995-96 to 2004-05	88
59.	Area and Production of Kharif Fruit, The Punjab: 2000-01 to 2004-05	89
60.	Area and Production of Rabi Fruit, The Punjab: 2000-01 to 2004-05	90
61.	Area and Production of Kharif Vegetables, The Punjab: 2000-01 to 2004-05	91
62.	Area and Production of Rabi Vegetables, The Punjab: 2000-01 to 2004-05	92
63.	Area and Production of Potato and Onion, The Punjab: 1995-96 to 2004-05	93
64.	Water Table Depths, Pakistan and The Punjab: 2002 and 2003	93
65.	Area and Production of Important Crops, Pakistan and The Punjab 2003-04 and 2004-05	94-95
66.	Area and Production of Pulses, Condiments and Fodder The Punjab: 2002-03 to 2004-05	96
67.	Area of Major and Minor Crops, The Punjab: 1999-00 to 2004-05	97
68.	Output of Major/Minor Crops and their Harvest Prices, The Punjab:1999-00 to 2004-05	98
69.	Saline and Water Logged Area by District,The Punjab: 2002-03	99
II- <u>BANKING</u>		
70.	Liabilities and Assets of The State Bank of Pakistan- Issue Department, 2001 to 2005	100
71.	Liabilities and Assets of The State Bank of Pakistan –Banking Department, 2001 to 2005	101
72.	Components of Monetary Assets, Pakistan: 2001 to 2005	102
73.	Gold and Foreign Exchange Reserves and Special Drawing Rights Pakistan: 1996 to 2005	102
74.	Classification of Scheduled Banks Advances and Deposits Distributed by Size of Account: 2001 to 2005	103

<u>Table No.</u>	<u>Title</u>	<u>Page No.</u>
III - <u>COMMUNICATIONS</u>		
75.	Postal Service Operations, The Punjab: 2000-01 to 2004-05	104
76.	Tele-Communication's Service Operations, The Punjab: 1995-96 to 2004-05	105
IV - <u>CO-OPERATIVE SOCIETIES</u>		
77.	Number, Membership, Share Capital and Working Capital of Co-operative Societies , The Punjab: 1995-96 to 2004-05	106-107
78.	Number, Membership, Share Capital and Working Capital of Co-operative Societies by District, The Punjab: 2004-05	108
79.	Working of Co-operative Societies, The Punjab: 2004-05	109
V - <u>CRIMES</u>		
80.	Number of Reported Crimes by Type and District, The Punjab: 2005	110-111
81.	Number of Reported Crimes by type, The Punjab:2001 to 2005	112
VI - <u>EDUCATION</u>		
	Explanatory Notes on Education Section	113-114
82.	Number of Mosque, Primary, Middle and High Schools for Boys and Girls, their Enrolment and Teaching Staff , The Punjab 1995-96 to 2004-05	115-117
83.	Enrolment in Arts and Science Intermediate and Degree Colleges (Punjab Govt. & Federal Govt. and Private Organizations) and Higher Secondary Schools (Punjab Govt. , Pakistan Air Force and Private Organizations) by Study Group and Sex, The Punjab: 2003-04 and 2004-05	118
84.	Post-Graduate Enrolment in Affiliated Colleges, The Punjab: 1995-96 to 2004-05	118
85.	Number of Arts and Science Colleges for Boys and Girls, their Enrolment and Teaching Staff , The Punjab: 1995-96 to 2004-05	119-120
86.	Number of Higher Secondary Schools for Boys and Girls, Their Enrolment and Teaching Staff, The Punjab: 1995-96 to 2004-05	121
87.	Number Enrolment and Teaching Staff in the Special Education Intuitions The Punjab, As on 31st December, 2005	121
88.	Number, Enrolment and Teaching Staff of Universities by Sex, The Punjab 1995-96 to 2004-05	122-124
89.	Number, Enrolment and Teaching Staff of Technical Institutes by Sex, The Punjab: 1995-96 to 2004-05	125-126
90.	Number, Enrolment and Teaching Staff of Professional Colleges by Sex The Punjab: 1995-96 to 2004-05	127-131
91.	Number, Enrolment and Teaching Staff of Elementary Teacher's Training Colleges and Institute of Education and Research, The Punjab: 1995-96 to 2004-05	132

<u>Table No.</u>	<u>Title</u>	<u>Page No.</u>
92.	Number of Govt. Mosque Schools, their Enrolment and Teaching Staff by District, The Punjab: 2004-05	133
93.	Number of Govt. Primary Schools for Boys and Girls, their Enrolment and Teaching Staff by District, The Punjab: 2004-05	134
94.	Number of Govt. Middle Schools for Boys and Girls, their Enrolment and Teaching Staff by District, The Punjab: 2004-05	135
95.	Number of Govt. High Schools for Boys and Girls, their Enrolment and Teaching Staff by District, The Punjab: 2004-05	136
96.	Board-Wise Number of Students Appeared and Passed by Study Group and Sex in Secondary School Certificate Examination : The Punjab 2005 (Annual)	137
97.	Number of Regular and Private Students Passed by Study Group, Sex and Grade in 8 Boards of Intermediate and Secondary Education in Secondary School Certificate Examination, The Punjab: 2005 (Annual)	138
98.	Number of Higher Secondary Schools (Punjab and Federal Govt. and Private Organizations) for Boys and Girls, their Enrolment (XI-XII Classes) and Teaching Staff by District, The Punjab: 2003-04 and 2004-05	139-140
99.	Number of Arts and Science Intermediate and Degree Colleges (Punjab & Federal Govt. and Private Organizations) for Boys and Girls, their Enrolment and Teaching Staff by District, The Punjab: 2003-04 and 2004-05	141-142
100.	Number of Arts and Science Intermediate Colleges (Punjab & Federal Govt. and Private Organizations) for Boys and Girls, their Enrolment and Teaching Staff by District, The Punjab: 2003-04 and 2004-05	143-144
101.	Number of Arts and Science Degree Colleges (Punjab & Federal Govt. and Private Organizations) for Boys and Girls, their Enrolment and Teaching Staff by District, The Punjab: 2003-04 and 2004-05	145-146
102.	Number, Enrolment and Teaching Staff of Technical Institutes / Elementary Teacher's Training Colleges by Sex and Area, The Punjab 2003-04	147-148
103.	Enrolment and Estimated Population Eligible at Various Stages of Education by Grades and Sex at Primary, Middle, High, Higher Secondary and College Stage (I-XIV Classes), The Punjab: 2004 - 05	149-151
104.	Population (10 years and Above) by Educational Attainment Sex and Area, The Punjab: 1998 Census	152
105.	Literacy Ratios by Sex and Area, (Population aged 10 Years and Above) The Punjab: 1998 Census, 2003-04 and 2004-05	152-153
106.	Literacy Ratios by District, The Punjab: 1981 and 1998 Censuses	154

<u>Table</u> <u>No.</u>	<u>Title</u>	<u>Page</u> <u>No.</u>
VII - <u>FISHERIES</u>		
107.	Fish Production (Quantity and Value) by Area, The Punjab 2000-01 to 2004-05	155
VIII - <u>FOODGRAINS</u>		
	Explanatory Notes on Foodgrains Statistics Section	156
108.	Procurement of Wheat by Food Department on Voluntary Basis by District, The Punjab: 2001-02 to 2005-06	157
109.	Total Procurement of Wheat by Pakistan Agricultural Storage and Services Corporation and Food Department, The Punjab 1996-97 to 2005-06	158
110.	Stock Position of Wheat in Government Reserves on the First of Every Month, The Punjab: 2000-01 to 2004-05	158
111.	Wheat Imports into Pakistan and Receipts of Imported Wheat in The Punjab: 1995-96 to 2004-05	159
112.	Sugar Production and Stocks, The Punjab: 1995-96 to 2004-05	159
113.	Off-take (Releases) of Wheat by District, The Punjab 2000-01 to 2004-05	160
114.	Foodgrains Storage Capacity with Food Department by District The Punjab, As on 30th June, 2005	161
IX - <u>FOREIGN TRADE</u>		
	Explanatory Notes on Foreign Trade Section	162
115.	Index Number of Quantum of Exports and Imports by Group Pakistan : 2000-01 to 2004-05	163
116.	Balance of Trade, Pakistan: 1995-96 to 2004-05	164-165
117.	Exports and Imports by Economic Category, Pakistan 1995-96 to 2004-05	164
118.	Exports by Commodity Group, Pakistan: 2000-01 to 2004-05	166-167
119.	Imports by Commodity Group, Pakistan: 2000-01 to 2004-05	168-169
120.	Pakistan's Imports by Principal Country: 2000-01 to 2004-05	170
121.	Pakistan's Exports by Principal Country: 2000-01 to 2004-05	171

<u>Table</u>	<u>Title</u>	<u>Page</u>
<u>No.</u>		<u>No.</u>
X - <u>FORESTRY</u>		
	Explanatory Notes on Forest Statistics Section	172-173
122.	Forest Area by Administrative Jurisdiction and Enactment The Punjab: 2004-05	174-175
123.	Area Under Forest (Compact) by Forest Circle, The Punjab 2000-01 to 2004-05	176
124.	Timber and Firewood Production (Quantity and Value), The Punjab 1995-96 to 2004-05	177
XI - <u>FUEL AND POWER</u>		
	Explanatory Notes on Fuel and Power Section	178-180
125.	Crude Oil and Gas Production in Pakistan and The Punjab 1995-96 to 2004-05	181
126.	Gas Consumption by Consumer Group, The Punjab 1995-96 to 2004-05	182-183
127.	Sui Northern Gas Transmission System, The Punjab 1995-96 to 2004-05	182
128.	Installed Generating Capacity of Power Stations, National Grid WAPDA: 2000-01 to 2004-05	184
129.	Villages / Settlements Electrified by Province, Pakistan 1995-96 to 2004-05	185
130.	New Electricity Connections Given and Applications Pending with WAPDA by Consumer Group: 1995-96 to 2004-05	186
131.	Electricity Consumers, Units Sold and Revenue Assessed, WAPDA System, The Punjab: 1995-96 to 2004-05	187-188
XII - <u>HEALTH</u>		
	Explanatory Notes on Health Section	189
132.	Health Institutions and Their Bed Strength, The Punjab: 2001 to 2005	190-191
133.	Health Institutions and Their Bed Strength by Administrative Control The Punjab: As on 01.01.2005	192
134.	Number of Registered Medical Personnel by Gender The Punjab: 1996 to 2005	193
135.	Number of Registered Nurses, Lady Health Visitors, Midwives and Naib/Dais, The Punjab: 1996 to 2005	193
136.	Health Facilities per Million Population, The Punjab: 1996 to 2005	194

<u>Table No.</u>	<u>Title</u>	<u>Page No.</u>
137.	Health Institutions by Tehsil, The Punjab: As on 1.1.2005	195-198
138.	Hospitals by Management Group and District, The Punjab As on 1.1.2005	199
139.	Patients Treated by various Health Institution, The Punjab 1995 to 2005	200
140.	Patients Treated in Hospitals by Management Group and District The Punjab: 2005	201
141.	Indoor/Outdoor Patients Treated in Hospitals by Management and District, The Punjab: 2005	202
<u>XIII - HOUSING & HOUSEHOLD INCOME/EXPENDITURE</u>		
142.	Number of Households Units by District, The Punjab: 1981 and 1998 Housing Censuses	203
143.	Housing Units by Number of Rooms and Household Size, Urban and Rural Areas, Pakistan, 1998 Housing Census.	204-205
144.	Housing Units by Number of Rooms and Household Size Urban and Rural Areas, The Punjab: 1998 Housing Census.	206-207
145.	Housing Units by Tenure, Period of Construction, Urban and Rural Areas Pakistan and The Punjab: 1998 Housing Census.	208
146.	Housing Units by Material used in Outer Walls and Roofs Urban and Rural Areas Pakistan and The Punjab: 1998 Housing Census.	209
147.	Housing Units by Source of Drinking Water, Lighting and Cooking Fuel used Urban and Rural Areas, Pakistan and The Punjab: 1998 Housing Census.	210-211
148.	Housing Units by Kitchen Bath Rooms and Latrine Facilities in Urban Areas Pakistan and The Punjab: 1998 Housing Census.	212-213
149.	Percentage Distribution of Monthly Household Income by Source and Quintiles, The Punjab: 2001-02	214
150.	Percentage Distribution of Monthly Consumption Expenditure by Commodity Group & Quintiles, The Punjab: 2001-02	215
<u>XIV - LABOUR FORCE & EMPLOYMENT</u>		
151.	Population (10 Years and Above) by Activity, Sex and Area The Punjab: 2003-04	216
152.	Population (10 Years and Above) Working and Looking for Work by Major Occupation Group and Area, The Punjab: 2003-04	216
153.	Civilian Labour Force Participation Rates of Male Population The Punjab 1996-97 to 2003-04	217
154.	Percentage Distribution of Civilian Labour Force by Sex, Pakistan 1996-97 to 2003-04	217

<u>Table</u> <u>No.</u>	<u>Title</u>	<u>Page</u> <u>No.</u>
155.	Total Number of Sanctioned Posts by Basic Pay Scale in the Budget Estimates The Punjab Government: 2003-04 to 2005-06	218
156.	Number of Registered Factories and their Employment Level by District The Punjab: 2001 and 2004	219
157.	Number of Registered Factories and their Employment Level by Major Industry Group, The Punjab: 2001 and 2004	220

XV - LIVESTOCK

158.	Number of Livestock, The Punjab: 1980, 1986, 1990, 1996 and 2000 Censuses	221
159.	Number of Cattle and Buffaloes by District, The Punjab: 1996 and 2000 Censuses	222
160.	Number of Sheep and Goats by District, The Punjab: 1996 and 2000 Censuses	223
161.	Number of Work Animals by District, The Punjab: 1996 and 2000 Censuses	224
162.	Number of Veterinary Hospitals, Dispensaries and Centers by District The Punjab: 2004-05	225
163.	Animals Vaccinated, Treated and Castrated, The Punjab: 1995-96 to 2004-05	226
164.	Number of Veterinary Hospitals, Dispensaries and Centers, The Punjab 1995-96 to 2004-05	226-227
165.	Animals Slaughtered in Recognized and Un-Recognized Slaughter Houses by Type, The Punjab: 1995-96 to 2004-05	228
166.	Animals Slaughtered in Recognized and Un-Recognized Slaughter Houses by Type and District, The Punjab: 2004-05	229
167.	Establishment of Private Poultry Farms by District, The Punjab: 2004-05	230
168.	Poultry Production Status in Private Sector, The Punjab: 2002-03 to 2004-05	231
169.	Performance of Government Poultry Farms, The Punjab: 2000-01 to 2004-05	232

XVI - MANUFACTURING INDUSTRIES

	Explanatory Notes on Manufacturing Industries Section	233-236
170.	Performance of Vegetable Ghee Industry, The Punjab: 1995-96 to 2004-05	237
171.	Performance of Sugar Industry, The Punjab: 1995-96 to 2004-05	238

<u>Table</u> <u>No.</u>	<u>Title</u>	<u>Page</u> <u>No.</u>
172.	Performance of Beverages Industry, The Punjab: 1995-96 to 2004-05	239
173.	Performance of Cigarettes Industry, The Punjab: 1995-96 to 2004-05	240
174.	Performance of Cotton Textile Industry, The Punjab: 1995-96 to 2004-05	241
175.	Performance of Jute Textile Industry, The Punjab: 1995-96 to 2004-05	242
176.	Performance of Woollen Textile Industry, The Punjab: 1995-96 to 2004-05	243
177.	Performance of Leather Tanning Industry, The Punjab: 1995-96 to 2004-05	244
178.	Performance of Footwear Industry, The Punjab: 1995-96 to 2004-05	245
179.	Performance of Paper & Paper Board Industry, The Punjab: 1995-96 to 2004-05	246
180.	Performance of Chemical Industry, The Punjab: 1995-96 to 2004-05	247
181.	Performance of Fertilizers Industry, The Punjab: 1995-96 to 2004-05	248
182.	Performance of Cement Industry, The Punjab: 1995-96 to 2004-05	249
183.	Performance of Re-rolled Steel Industry, The Punjab: 1995-96 to 2004-05	250
184.	Performance of Bicycle Industry, The Punjab: 1995-96 to 2004-05	251
185.	Performance of Diesel Engines Industry, The Punjab: 1995-96 to 2004-05	252
186.	Performance of Electric Fans Industry, The Punjab: 1995-96 to 2004-05	253
187.	Performance of Electric Motors Industry, The Punjab: 1995-96 to 2004-05	254
188.	Performance of Electric Transformers Industry, The Punjab: 1995-96 to 2004-05	255
189.	Performance of Tractors Industry, The Punjab: 1995-96 to 2004-05	256
190.	Summary Statistics of Census of Manufacturing Industries, The Punjab 1989-90 to 2000-01	257
191.	Summary Statistics of Census of Manufacturing Industries by Major Industry Group, The Punjab: 2000-01	258-259
192.	Summary Statistics of Census of Manufacturing Industries by District The Punjab: 2000-01	260
193.	Number of Registered Factories by District, The Punjab: 2001 and 2004	261
194.	Number of Registered Factories by Major Industry Group, The Punjab 2001 and 2004	262
195.	Production of Major Manufactured Items, Pakistan and The Punjab 2003-04 and 2004-05	263-264
196.	Industry-wise Loans Disbursed by Pakistan Industrial Credit and Investment Corporation Limited in the Punjab: 2000-01 to 2004-05	265
197.	Industry-wise loans Disbursed by Industrial Development Bank of Pakistan In The Punjab: 2000-01 to 2004-05	266

<u>Table No.</u>	<u>Title</u>	<u>Page No.</u>
<u>XVII - MINING</u>		
198.	Minerals Production, The Punjab: 2000-01 to 2004-05	267
199.	Minerals Production by District, The Punjab: 2004-05	268
<u>XVIII - NATIONAL ACCOUNTS</u>		
200.	Gross National Products, Pakistan: 2002-03 to 2004-05	269
201.	Net National Products, Pakistan: 2001-02 to 2003-04	270
202.	Gross Domestic Products Sectoral Growth Rates, Pakistan 2001-02 and 2004-05	271
203.	Expenditure on Gross National Product at Current and Constant Prices Pakistan: 2002-03 to 2004-05	272
204.	Gross Fixed Capital Formation in Private, Public & General Government Sector by Economic Activity at Current and Constant Prices, Pakistan 2002-03 to 2004-05	273
205.	Sectoral Shares in Real Gross Domestic Product, Pakistan 2000-01 to 2004-05	274
<u>XIX - POPULATION</u>		
	Explanatory Notes on Population Section	275
206.	Area, Population, Percentage of Area and Population, Density and Annual Growth Rate by Province, Pakistan 1951, 1961, 1972, 1981 and 1998 Censuses	276-278
207.	Estimated Population of Pakistan and The Punjab: 1998 to 2006	276
208.	Estimated Population by Area and Sex, The Punjab: 1998 to 2006	277
209.	Area and Population by Tehsil, The Punjab: 1951, 1961, 1972, 1981 and 1998 Censuses	279-282
210.	Estimated Population by District, The Punjab: 2001 to 2006	283-284
211.	Number of Urban /Rural Union Councils and Their Population by Tehsil / Towns and Area, The Punjab: 1998 and 2006	285-288
212.	Population by Tehsil and Sex, The Punjab: 1981 and 1998 Census	289-292
213.	Area, Population and Density by District, The Punjab: 1981 and 1998 Censuses	293
214.	Population by Age-Group (15 Years and Above) Marital Status and Sex The Punjab: 1998 Census	294-295
215.	Population by Age Group, The Punjab : 1998 Census	296-297
216.	Population by Religion and Area, The Punjab: 1998 Census	298
217.	Disabled Population by Nature of Disability and Sex, The Punjab 1998 Census	298

<u>Table</u> <u>No.</u>	<u>Title</u>	<u>Page</u> <u>No.</u>
218.	Population of Major Cities, The Punjab: 1981,1998,2005 and 2006	299-300
219.	Population of Urban Union Councils by Tehsils, The Punjab : 1998 (Census) and 2006 (Estimated)	301-315
220.	Population of Rural Union Councils by Tehsils, The Punjab : 1998 (Census) and 2006 (Estimated)	316-348
<u>XX - PRICES</u>		
	Explanatory Notes on Prices Section	349-350
221.	Average Retail Prices of Nine Essential Commodities, The Punjab 1994-95 to 2004-05	351
222.	Ex-Depot Sale Prices of P.O.L items in Pakistan : 2003 to 2005	352
223.	Combined Consumer Price Index Numbers by Commodity Group Pakistan: 1995-96 to 2004-05	353
224.	Index Numbers of Wholesale Prices by Commodity Group, Pakistan 1995-96 to 2004-05	354-355
225.	Inflation Rates in Pakistan: 1995-96 to 2004-05	356-357
226.	Spot Bullion Quotations at Lahore: 1995-96 to 2004-05	358
227.	Weekly Exchange Rates of U. S. Dollar: 2005	359-360
228.	Monthly Average Wholesale Prices of Wheat, The Punjab: 2004-05	361
229.	Monthly Average Wholesale Prices of Rice (Basmati), The Punjab 2004-05	361
230.	Monthly Average Wholesale Prices of American Kappas, The Punjab 2003-04 and 2004-05 (Cotton Season)	362
231.	Monthly Average Wholesale Prices of Gram (Whole), The Punjab 2004-05	362
232.	Procurement/Support Prices of Agricultural Commodities, The Punjab 2001-02 to 2005-06	363
233.	Number of Market Committees, Grain and Vegetable Markets, The Punjab : 2002-03 to 2004-05	363
234.	Number of Utility Stores in Urban and Rural Areas, The Punjab 2004 to 2006	363
<u>XXI - PUBLIC FINANCE</u>		
235.	Revenue and Capital Receipts (Summary) of The Punjab Government 2004-05 and 2005-06	364
236.	Revenue Expenditure (Summary) by Important Heads, The Punjab Government (Details): 2004-05 and 2005-06	365
237.	Total Capital Disbursements of The Punjab Government 2004-05 and 2005-06	366

<u>Table</u>	<u>Title</u>	<u>Page</u>
<u>No.</u>		<u>No.</u>
238.	Total Size of Annual Development Programmes and Sources of their Financing, The Punjab: 1996-97 to 2005-06	367
239.	Sector-wise Annual Development Programmes, The Punjab: 2004-05 and 2005-06	368-369
<u>XXII - RECREATION</u>		
240.	Television Set Licences by District, The Punjab: 2000 to 2003	370
241.	Number and Seating Capacity of Cinema Houses by District The Punjab: 2003 and 2004	371
<u>XXIII - ROADS AND ROAD ACCIDENTS</u>		
242.	Road Length by Type under National Highway Authority and Highway Department, The Punjab: 1995-96 to 2004-05	372-373
243.	Metalled Road Length by Type and District, under National Highway Authority and Highway Department, The Punjab As on 30th June, 2005	374
244.	Expenditure on Construction and Maintenance of Roads Maintained by Highway Department, The Punjab 1995-96 to 2004-05	375
245.	Number of Road Accidents and Casualties, The Punjab 1995 to 2004	375
246.	Number of Road Accidents and Casualties by District The Punjab: As on 31st December, 2004	376
<u>XXIV - TRANSPORT</u>		
247.	Pakistan Railway's Locomotives, Freight and Passengers 2000-01 to 2004-05	377
248.	Pakistan Railway's Passengers and Freight Traffic 1995-96 to 2004-05	378
249.	Rail Passengers by Class: 1995-96 to 2004-05	378
250.	Commodities Carried by Type by Pakistan Railway 2000-01 to 2004-05	379-380
251.	Number of Motor Vehicles 'On Road' by Type The Punjab 1996 to 2000 and Motor Vehicles Registered 2001 to 2005	381

<u>Table No.</u>	<u>Title</u>	<u>Page No.</u>
252.	Number of Motor Vehicles Registered by Type and District The Punjab: As on 30th June, 2005	381-382
253.	P. I. A.'s Revenue Operation Statistics: 2000 to 2004	383
<u>XXV - MISCELLANEOUS</u>		
254.	Population Served with Piped Water Supply, Sewerage and Drainage Facilities by District, The Punjab As on 30th June, 2004	384
255.	House Building Finance Corporation's Loans Sanctioned for Housing Purposes, The Punjab: 1995-96 to 2004-05	385
256.	Prisoners and Authorized Accommodation in 30 Jails by District The Punjab: As on 1-04-2006	385
257.	Newspapers and Periodicals by Frequency and Language The Punjab: 1996 to 2005	386
<u>XXVI - ZAKAT</u>		
258.	Number of Zakat Committees by District, The Punjab: 2004-05	387
259.	Disbursement of Zakat Fund and Number of Beneficiaries The Punjab: 2002-03 to 2004-2005	388
-	Telephone Numbers of Bureau of Statistics 2-Begum Road, Lahore	389
-	Addresses and Telephone Numbers of Field Offices Bureau of Statistics	390

Statistical Abstract

Item	Unit	2003-04	2004-05	% Change in 2004-05 over 2003-04
------	------	---------	---------	---

PART - A - PAKISTAN

1.

Gross National Product (MP)

A. <u>At Current Factor Cost</u>	Million Rupees	<u>5657141</u>	<u>6672814</u>	<u>18.0</u>
i) Agriculture	-do-	1149129	1322641	(-) 1.2
ii) Manufacturing	-do-	902870	1118391	23.9
iii) Wholesale and Retail Trade	-do-	922667	1107296	20.0
iv) Public Administration and Defence	-do-	312105	337560	8.2
v) Services	-do-	472104	543349	15.1
vi) Construction	-do-	120487	143916	19.4
vii) Other Sectors	-do-	1777779	209961	18.1
Net Factor Income from Abroad	-do-	124478	125224	0.6
Per Capita Gross Income at Current Factor Cost	Rupees	37802	43748	15.7
 B. <u>At Constant Factor Cost of 1999-00 (MP)</u>	 Million Rupees	 <u>4543806</u>	 <u>4885858</u>	 <u>7.5</u>
i) Agriculture	-do-	962527	1034282	7.5
ii) Manufacturing	-do-	727733	818448	12.5
iii) Wholesale and Retail Trade	-do-	764688	856531	12.0
iv) Public Administration and Defence	-do-	269959	267750	(-) 0.8
v) Services	-do-	409166	431141	5.4
vi) Construction	-do-	86402	91783	6.2
vii) Other Sectors	-do-	1323331	1385923	4.7
Net Factor Income from Abroad	-do-	90721	86135	4.9
Per Capita Gross Income at Constant Factor Cost of 1999-00	Rupees	30363	32032	5.5

Statistical Abstract - *Contd.*

Item	Unit	2003-04	2004-05	% Change in 2004-05 over 2003-04
2. Exports and Imports				
A. Exports	Million Rupees	709036	854088	20.4
i) Rice	-do-	36535	55392	51.6
ii) Raw Cotton (Excluding Linters)	-do-	2741	6549	138.9
iii) Cotton Fabrics	-do-	98542	110579	12.2
iv) Carpets, Carpeting Rugs and Mats	-do-	13324	16499	23.8
v) Cotton Yarn	-do-	64851	62749	(-) 3.2
vi) Petroleum Products	-do-	15366	27455	78.7
vii) Leather	-do-	14491	18013	24.3
viii) Articles of Apparel Clothing and Accessories	-do-	57206	64613	12.9
ix) Fish and Fish Preparations	-do-	8806	8259	(-) 6.2
x) Fruit, Vegetables and Preparations thereof	-do-	7715	7480	(-) 3.0
xi) Guar and Guar Products	-do-	1162	1571	35.2
xii) Tarpaulin and other Canvas Goods	-do-	4303	3951	(-) 8.2
xiii) Towels	-do-	23236	30900	33.0
xiv) Sports Goods	-do-	18700	18236	(-) 2.5
xv) Surgical Instruments	-do-	7631	10860	42.3
xvi) Leather Clothes and Accessories	-do-	23864	31281	31.0
xvii) Molasses	-do-	2699	4298	59.2
xviii) Footwear	-do-	5114	8180	60.0
xix) Synthetic Textile Fabrics	-do-	27114	17812	(-) 34.3
xx) Knit Wear	-do-	84015	96880	3.4
xxi) Others	-do-	191621	252531	31.8

Statistical Abstract -Contd.

Item	Unit	2003-04	2004-05	% Change in 2004-05 over 2003-04
B. Imports	Million Rupees	<u>897825</u>	<u>1223079</u>	<u>36.2</u>
i) POL	-do-	182332	237387	30.1
ii) Machinery	-do-	155769	275573	76.9
iii) Transport Equipment	-do-	87374	75981	(-) 13.0
iv) Iron & Steel	-do-	29485	52850	79.2
v) Fertilizers (Manufactured)	-do-	16405	24794	51.1
vi) Edible Oils (Palm Oil and Soyabean Oil)	-do-	37917	44975	18.6
vii) Synthetic & Artificial Silk Yarn	-do-	6793	7730	13.8
viii) Tea	-do-	11078	13202	19.1
ix) Medicinal Products	-do-	15812	17343	9.7
x) Chemicals (excluding Fertilizers & Medicines)	-do-	128902	171812	33.2
xi) Paper & Paper Products	-do-	9465	11583	22.3
xii) Synthetic Fibre	-do-	6110	8722	42.8
xiii) Milk & Milk Food for Infants	-do-	647	888	37.2
xiv) Tyres & Tubes	-do-	5127	7948	55.0
xv) Others	-do-	204619	272291	33.1

Statistical Abstract -Contd.

Item	Unit	2003-04	2004-05	% Change in 2004-05 over 2003-04
3. <u>Monetary Assets - IMF Basis</u> <u>(As on 30th June) (i+ii)</u>	Million Rupees	<u>2486556</u>	<u>2965623</u>	<u>19.3</u>
i) Currency in Circulation	-do-	578116	665911	15.2
ii) <u>Deposits (A to D)</u>	-do-	<u>1908440</u>	<u>2299712</u>	<u>20.5</u>
A. Scheduled Bank's Demand Deposits (a)	-do-	791413	954880	20.6
B. Scheduled Bank's Time Deposits (a)	-do-	969217	1161202	19.8
C. Other Deposits with State Bank of Pakistan (b)	-do-	2116	3335	57.6
D. Residents Foreign Currency Account Deposits	-do-	145694	180295	23.7
4. <u>Wholesale Price Index of Pakistan</u> <u>by Commodity Group</u> <u>(Base : 2000-01 = 100)</u>				
i) General	-do-	116.30	124.14	6.7
ii) Food	-do-	112.99	125.03	10.7
iii) Raw Materials	-do-	135.12	110.44	(-) 18.3
iv) Fuel, Lighting & Lubricants	-do-	119.23	138.01	15.8
v) Manufactures	-do-	111.83	113.05	1.1
vi) Building Materials	-do-	126.46	143.79	13.7
5. <u>Consumer Price Index (CPI)</u>	Index	111.63	121.98	9.3
Inflation rate (based on CPI)	%	4.57	9.27	

- a) Excluding inter-bank deposits and deposits of Federal and Provincial Governments and foreign constituents.
b) Excluding counterpart funds, deposits of foreign Central Banks, Foreign Governments & International Organizations.

Statistical Abstract -Contd.

Item	Year/Period	Unit	Pakistan	Punjab	% Share of Punjab
<u>PART - B - PAKISTAN AND PUNJAB</u>					
<u>Agriculture</u>					
6. <u>Number of Tractors by Ownership-Total (i)+(ii)</u>	2004	Number	<u>401663</u>	<u>331905</u>	<u>82.6</u>
i) Private	-do-	-do-	400446	331273	82.7
ii) Government	-do-	-do-	1217	632	51.9
Area Covered by Private Tractors (All House holds)	-do-	Thousand Hectares	12336	8421	68.3
7. <u>Number of Tubewells-Total</u>	2004-05(p)	Number	<u>954842</u>	<u>824879</u>	<u>86.4</u>
i) Electric	-do-	-do-	128694	72480	56.3
ii) Diesel	-do-	-do-	826148	752399	91.1
8. <u>Fertilizers Sales</u>	2004-05	Thousand Nutrient Tons	<u>3693</u>	<u>2583</u>	<u>69.9</u>
9. <u>Agricultural Farms & Their Area</u>					
<u>A. Farm by Size - Total</u>	2000	Thousand	<u>6620</u>	<u>3864</u>	<u>58.4</u>
i) <u>Government Farms</u>	-do-	-do-	<u>0.2</u>	<u>0.1</u>	<u>50.0</u>
ii) <u>Private Farms</u>	-do-	-do-	<u>6620</u>	<u>3864</u>	<u>58.4</u>
under 0.5 Hectares	-do-	-do-	1290	704	54.6
0.5 to under 1.0 "	-do-	-do-	1099	617	56.1
1.0 to under 2.0 "	-do-	-do-	1425	844	59.2
2.0 to under 3.0 "	-do-	-do-	967	598	61.8
3.0 to under 5.0 "	-do-	-do-	891	536	60.2
5.0 to under 10.0 "	-do-	-do-	580	368	63.4
10.0 to under 20.0 "	-do-	-do-	261	149	57.1
20.0 to under 40.0 "	-do-	-do-	78	37	47.4
40.0 to under 60.0 "	-do-	-do-	15	6	40.0
60.0 Hectares & Above	-do-	-do-	14	5	35.7

Statistical Abstract -Contd.

Item	Year/ Period	Unit	Pakistan	Punjab	% Share of Punjab
B. <u>Private Farms by Tenure- Total</u>	2000	Thousand	<u>6620</u>	<u>3864</u>	<u>58.4</u>
i) Owner Farms	-do-	-do-	5134	3037	59.2
ii) Owner-cum-Tenant Farms	-do-	-do-	559	424	75.8
iii) Tenant Farms	-do-	-do-	927	403	43.5
C. <u>Farms Area by Tenure-Total</u>	-do-	Thousand Hectares	<u>20438</u>	<u>11262</u>	<u>55.1</u>
Government Farms Area	-do-	-do-	31	27	87.1
<u>Private Farms Area</u>	-do-	-do-	<u>20407</u>	<u>11235</u>	<u>55.1</u>
i) Owner Operated	-do-	-do-	14961	7790	52.1
ii) Owner-cum-Tenant Operated	-do-	-do-	2964	2185	73.7
iii) Tenant Operated	-do-	-do-	2482	1260	50.8
10. <u>Land Utilization</u>					
i) <u>Geographical Area</u>	2004-05(p)	Thousand Hectares	<u>79610</u>	<u>20630</u>	<u>25.9</u>
ii) <u>Total Area Reported (iii + vi)</u>	-do-	-do-	<u>59460</u>	<u>17520</u>	<u>29.5</u>
iii) <u>Cultivated Area (iv +v)</u>	-do-	-do-	<u>22120</u>	<u>12530</u>	<u>56.6</u>
iv) Net Sown Area	-do-	-do-	15890	10879	68.5
v) Current Fallow	-do-	-do-	6230	1660	26.6
vi) <u>Un-Cultivated Area (vii+viii+ix)</u>	-do-	-do-	<u>37340</u>	<u>4990</u>	<u>13.4</u>
vii) Forest Area	-do-	-do-	4010	480	12.0
viii) Culturable Waste	-do-	-do-	9100	1600	17.6
ix) Not Available for Cultivation	-do-	-do-	24230	2910	12.0
x) <u>Area Sown More than once</u>	-do-	-do-	<u>7050</u>	<u>5540</u>	<u>78.6</u>
xi) <u>Total Cropped Area (iv+x)</u>	-do-	-do-	<u>22940</u>	<u>16410</u>	<u>71.5</u>
11. <u>Irrigated Area - Total</u>	-do-	-do-	<u>18980</u>	<u>14530</u>	<u>76.6</u>

Statistical Abstract -Contd.

Item	Year/ Period	Unit	Pakistan	Punjab	% Share of Punjab
12. <u>Production of Principal Crops</u>					
i) Wheat	2004-05	Thousand M. Tons	21612	17375	80.4
ii) Rice (Basmati)	-do-	-do-	2555	2348	91.9
iii) Rice (Medium & Coarse)	-do-	-do-	2470	632	25.6
iv) Cotton	-do-	`000' Bales	14600	11149	76.4
v) Jowar	-do-	`000' M.Tons	186	124	66.7
vi) Maize	-do-	-do-	2797	1935	69.2
vii) Bajra	-do-	-do-	193	187	96.9
viii) Gram	-do-	-do-	868	761	87.7
ix) Sugarcane	-do-	-do-	47244	33048	70.0
x) Barley	-do-	-do-	92	35	38.0
xi) Rape & Mustard	-do-	-do-	216(p)	143	66.2
13. <u>Production of Principal Fruit</u>					
i) Mango	2004-05	Thousand M. Tons	1674	1312	78.4
ii) Banana	-do-	-do-	158	13	8.2
iii) Guava	-do-	-do-	565	469	83.0
iv) Dates	-do-	-do-	622	43	6.9
v) Apple	-do-	-do-	354	4	1.1
vi) Citrus	-do-	-do-	N.A.	1872	n.a.

Statistical Abstract -Contd.

Item	Year/ Period	Unit	Pakistan	Punjab	% Share of Punjab
14. Education					
A -Educational Institutions					
		Thousand			
i) <u>Primary Schools* - Total</u>	2004-05	Number	<u>155</u>	<u>52</u>	<u>33.5</u>
Male	-do-	-do-	111	29	26.1
Female	-do-	-do-	44	23	53.3
ii) <u>Middle Schools-Total</u>	-do-	-do-	<u>29</u>	<u>7</u>	<u>24.1</u>
Male	-do-	-do-	22	3	13.6
Female	-do-	-do-	7	4	57.1
iii) <u>High Schools-Total</u>	-do-	-do-	<u>16</u>	<u>4</u>	<u>25.0</u>
Male	-do-	-do-	13	3	23.1
Female	-do-	-do-	3	1	33.3
iv) <u>Intermediate and Degree Colleges - Total</u>		Number	<u>1066</u>	<u>657</u>	<u>61.6</u>
Male	-do-	-do-	608	332	54.6
Female	-do-	-do-	458	325	71.0
B. Enrolment					
i) <u>Primary Stage (I to V Grades) Total</u>	2004-05	Thousand	<u>19781</u>	<u>7703</u>	<u>38.9</u>
Male	-do-	-do-	11612	4208	36.2
Female	-do-	-do-	8169	3495	42.8
ii) <u>Middle Stage (VI to VIII Grades) -Total</u>	-do-	-do-	<u>4321</u>	<u>1810</u>	<u>41.9</u>
Male	-do-	-do-	2564	1061	41.4
Female	-do-	-do-	1737	749	43.1
iii) <u>High Stage (IX & X Grades) Total</u>	-do-	-do-	<u>1800</u>	<u>781</u>	<u>43.4</u>
Male	-do-	-do-	1091	456	41.8
Female	-do-	-do-	709	325	45.8
iv) <u>Intermediate & Degree Colleges (XI to XIV Grades) Total</u>	-do-	-do-	<u>905</u>	<u>584</u>	<u>64.5</u>
Male	-do-	-do-	463	259	55.9
Female	-do-	-do-	442	325	73.5

* Includes Mosque Schools.

Statistical Abstract -Contd.

Item	Year/ Period	Unit	Pakistan	Punjab	% Share of Punjab
15. <u>Foodgrains</u>					
i) Wheat Procurement	2004-05	Thousand M. Tons	4730	3435	72.6
ii) Wheat Releases	-do-	-do-	4481	2728	60.9
16. <u>Fuel and Power</u>					
i) <u>Crude Oil</u>					
a) Fields	2004-05	Number	101	24	23.8
b) Production	-do-	'000'Barrels	24119	8481	35.2
ii) <u>Gas</u>					
a) Fields	do-	Number	94	16	17.0
b) Production	do-	Million Cubic Feet	1344953	63832	4.7
iii) Villages/Settlements Electrified	-do-	Cmm.Nos.	90489	48796	53.9
17. <u>Health</u>					
A <u>Health Institutions</u>					
i) Hospitals	2005 (as on 1st Jan.)	Nos.	916	306	33.4
ii) Dispensaries	-do-	-do-	4582	1258	27.5
B <u>Medical Personnel</u>					
i) <u>Registered Doctors</u>					
	2005 (as on 31st Dec.)	Cmm.Nos.	124712	50755	40.7
Doctors (MBBS)	-do-	-do-	117979	48091	40.8
Dentists (BDS)	-do-	-do-	6733	2664	39.6
ii) Nurses	-do-	-do-	55250	37574	68.0
iii) Lady Health Visitors	-do-	-do-	N.A.	6994	-

Statistical Abstract -Contd.

Item	Year/ Period	Unit	Pakistan	Punjab	% Share of Punjab
C. <u>Vital Rates</u>					
i) Crude Birth Rate (per 1000 person)	2001	Rate	27.8	27.8	n.a
ii) Crude Death Rate (per 1000 person)	-do-	-do-	7.2	7.4	n.a
iii) Natural Rate of Growth	-do-	-do-	2.06	2.04	n.a
iv) Infant Mortality Rate (per 1000 Live Births)	-do-	-do-	77.1	77.5	n.a
v) General Fertility Rate (per 1000 Women)	-do-	-do-	120.8	118.3	n.a
18. <u>Production of Major Manufactured Items</u>					
i) Cotton Yarn	2004-05	Million Kgs.	2123	1470	69.2
ii) Cotton Cloth *	-do-	Million Sq. Metres	881	550	62.4
iii) Sugar **	-do-	'000' M.Tons	2869	2204	76.8
iv) Vegetable Ghee	-do-	-do-	917	441	48.1
v) <u>Fertilizers</u>	-do-	-do-	<u>5471</u>	<u>3828</u>	<u>70.0</u>
a) Urea	-do-	-do-	4269	3083	72.2
b) Ammonium Nitrate	-do-	-do-	364	330	90.7
c) Nitro Phosphate	-do-	-do-	328	339	3.4
d) Super Phosphate	-do-	-do-	178	76	42.7
vi) Cement	-do-	-do-	15038	6667	44.3
vii) Caustic Soda	-do-	-do-	207	197	95.2
viii) Sulphuric Acid	-do-	-do-	92	42	45.7
ix) Cigarettes	-do-	Million Nos.	61089	29902	48.9

* In Linear Metres.

** Includes Sugar produced from Sugar Cane, Sugar Beet and Gur.

Statistical Abstract -Contd.

Item	Year / Period	Unit	Pakistan	Punjab	% Share of Punjab
19. Livestock					
i) Cattle	2000	Million Nos.	22.8	8.6	37.7
ii) Buffaloes	-do-	-do-	24.0	13.2	55.0
iii) Sheep	-do-	-do-	24.4	4.1	16.8
iv) Goats	-do-	-do-	50.9	13.7	26.9
v) Camels, Horses, Donkeys etc.	-do-	-do-	5.2	2.1	40.4
20. Mineral Production					
i) Coal	2004-05	Thousand M. Tons	3259	544	16.7
ii) Gypsum	-do-	-do-	581	376	64.7
iii) Limestone	-do-	-do-	14812	8197	55.3
iv) Fireclay	-do-	-do-	309	217	70.2
21. Population by Area and Sex	1998	Thousand			
<u>Total (A)+(B) or (i)+(ii)</u>	(Census)	Persons	<u>132352</u>	<u>73621</u>	<u>55.6</u>
A) Urban	-do-	-do-	43036	23019	53.5
B) Rural	-do-	-do-	89316	50602	56.7
i) Male	-do-	-do-	68874	38094	55.3
ii) Female	-do-	-do-	63478	35527	56.0

Note :- "Sources" of Data have been given on pages 12 & 13

SECTORS/SUB-SECTORS**SOURCE OF INFORMATION**I. **FOR PUNJAB**

Sources of data have been given in the Tables of respective sections of this publication.

II. **FOR PAKISTAN**

1. Gross National Product at Current & Constant Factor Cost	Federal Bureau of Statistics, Karachi.
2. Exports and Imports	Federal Bureau of Statistics, Karachi.
3. Monetary Assets	State Bank of Pakistan, Karachi.
4. Wholesale Price Index	Federal Bureau of Statistics, Karachi.
5. Consumer Price Index	-do-
6. Tractors	Agricultural Census Org. Govt. of Pakistan, Lahore "Pakistan Census of Agricultural Machinery, 2004.
7. Tubewells	Ministry of Food, Agriculture and Livestock (MINFAL), Govt. of Pakistan, Islamabad.
8. Fertilizers Sales	-do-
9. Agricultural Farms and Area	Agricultural Census Organization, Statistics Division, Govt. of Pakistan, Lahore, "Pakistan Census of Agriculture 2000".
10. Land Utilization	Ministry of Food, Agriculture and Livestock (MINFAL), Govt. of Pakistan, Islamabad.
11. Total Irrigated Area	-do-
12. Production of Principal Crops	-do-
13. Production of Principal Fruit	-do-
14. Education	Pakistan Economic Survey, 2004-05

<u>SECTORS/SUB-SECTORS</u>	<u>SOURCE OF INFORMATION</u>
15. <u>Foodgrains</u>	
i) Wheat Procurement	Pakistan Economic Survey, 2004-05
ii) Sugar Production	Same as Given in Table: Production of Major Manufactured Items, Pakistan and The Punjab
16. <u>Fuel and Power</u>	
Crude Oil	Directorate General of Petroleum Concessions, Islamabad.
17. <u>Health</u>	
	a) Pakistan Medical & Dental Council, Islamabad.
	b) Pakistan Nursing Council, Islamabad.
	c) Ministry of Health(Health Division), Islamabad.
	d) Federal Bureau of Statistics, Islamabad.
18. <u>Production of Manufactured Items</u>	Federal Bureau of Statistics, Karachi.
19. <u>Livestock</u>	Livestock Census-2000. Agricultural Census Organization, Statistics Division Govt. of Pakistan, Lahore.
20. <u>Mineral Production</u>	Monthly Statistical Bulletin, June, 2005.
21. <u>Population</u>	1998 Population Census extracted from the Publications of Population Census Organization, Islamabad.

**ADMINISTRATIVE UNITS
GOVERNMENT OF THE PUNJAB
(As on 31st December, 2005)**

Sl. No.	Unit	Number
1.	Administrative Departments	41
2.	Attached Departments (<i>Includes 5 Special Institutions</i>)	83
3.	Autonomous Bodies	69
4.	Districts	35
5.	City Districts	05
6.	Sub-Divisions	118
7.	Tehsils	129
8.	Mauzas	25914
9.	<u>Union Councils - Total</u>	<u>3464</u>
	i) Urban Union Councils	974
	ii) Rural Union Councils	2490
10.	Cantonment Boards	20
11.	Police Stations	616
12.	Police Posts	202

**Police Stations/Posts, Mauzas, Urban/Rural Union Councils, and Cantonment Boards
By District, The Punjab: As on 31st December, 2005**

(Number)

District	Police Stations	Police Posts	Mauzas	Union Councils			Cantt. Boards
				Total	Urban	Rural	
The Punjab	616	202	25914	3464	974	2490	20
Bahawalpur	21	6	916	107	29	78	1
Bahawalnagar	19	-	1118	118	23	95	-
R. Y. Khan	22	4	1370	122	25	97	-
D. G. Khan	14	4	828	59	8	51	-
Layyah	7	1	726	44	6	38	-
Muzaffargarh	20	1	984	93	13	80	-
Rajanpur	12	4	534	44	8	36	-
Faisalabad	28	17	842	289	123	166	-
Jhang	19	13	1083	128	29	99	1
T. T. Singh	11	3	544	82	16	66	-
Gujranwala	28	12	837	188	92	96	1
Gujrat	16	12	1085	117	30	87	1
Hafizabad	7	5	422	42	11	31	-
Mandi Baha-ud-Din	9	3	433	65	10	55	-
Narowal	12	5	1316	74	10	64	-
Sialkot	26	3	1579	124	32	92	1
Lahore	76	16	360	150	122	28	2
Kasur	16	11	642	113	26	87	-
Nankana	12	3	470	68	11	57	-
Okara	16	2	933	114	26	88	1
Sheikhupura	13	2	620	101	33	68	-
Multan	27	1	537	129	61	68	1
Khanewal	16	3	679	100	17	83	-
Lodhran	10	-	436	73	11	62	-
Pakpattan	10	3	580	63	9	54	-
Sahiwal	15	4	531	89	14	75	-
Vehari	16	-	779	89	15	74	-
Rawalpindi	25	33	1238	175	56	119	5
Attock	13	14	455	72	13	59	3
Chakwal	11	4	461	68	8	60	-
Jhelum	10	6	595	54	12	42	2
Sargodha	25	2	850	161	40	121	1
Bhakkar	9	2	557	42	9	33	-
Khushab	8	1	318	51	13	38	-
Mianwali	17	2	256	56	12	44	-

Source:- i) For Police Stations and Police Posts: Assistant Inspector General of Police (Dev.) Punjab, Lahore.

ii) For Mauzas: Bureau of Statistics, Punjab, Lahore.

iii) For Union Councils: Respective Assistant Directors, LG&RD in the Punjab.

**ADMINISTRATIVE DEPARTMENTS, THEIR ATTACHED
DEPARTMENTS AND AUTONOMOUS BODIES THE PUNJAB
(AS ON 31ST DECEMBER, 2005)**

Sl. No.	Department	Head of Attached Department	Autonomous Bodies
1.	Agriculture	1. Dir. Gen. Agri. (Extension) 2. Director General, Agri. (Field) 3. Dir. Gen. Agri. (Research) 4. Dir. Gen. Agri. (Water Mangt.)	1. Punjab Agri. Research Board. 2. Punjab Seed Corporation 3. University of Agri. Faisalabad 4. University of Arid Agriculture Rawalpindi Punjab Auqaf Organization
2.	Auqaf, Religious Affairs & Minorities	-	
3.	Chief Minister's Inspection Team	-	-
4.	Colonies	-	Punjab Land Commission
5.	Consolidation of Holdings	-	-
6.	Commerce & Investment	-	-
7.	Communications & Works	1. Chief Architect, Punjab 2. Chief Eng. Buildings, North Zone 3. Chief Eng. Buildings, South Zone 4. Chief Eng. Highways, North Zone 5. Chief Eng. Highways, South Zone 6. Chief Eng. District Support and Monitoring	-
8.	Co-operatives	Registrar, Co-operative Societies Punjab.	Punjab Co-operative Board for Liquidation.
9.	Education*	1. Dir. Public Instructions (Elementary Education) Punjab 2. Dir. Public Instructions (Secondary Education) Punjab 3. Dir., Public Instructions (Colleges), Punjab. 4. Director Physical Education 5. Dir. Gen. Public Libraries, Punjab 6. Programe Director, Teachers Training Programe, Directorate of Staff Development, Punjab	1. University of the Punjab, Lahore. 2. University of Engg. & Technology, Lahore 3. Bahauddin Zikaria University Multan. 4. Islamia University, Bahawalpur. 5. Board of Int. & Secondary Education, Bahawalpur. 6. Board of Int. & Secondary Education, D.G.Khan. 7. Board of Int. & Secondary Education, Faisalabad. 8. Board of Int. & Secondary Education, Gujranwala

*Excludes Autonomous Educational/Special Institutions.

Contd----

**ADMINISTRATIVE DEPARTMENTS, THEIR ATTACHED DEPARTMENTS AND
AUTONOMOUS BODIES, THE PUNJAB
(AS ON 31ST DECEMBER, 2005)**

Sl. No.	Department	Head of Attached Department	Autonomous Bodies
			9. Board of Int. & Secondary Education, Lahore
			10. Board of Int. & Secondary Education, Multan
			11. Board of Int. & Secondary Education, Rawalpindi
			12. Board of Int. & Secondary Education, Sargodha
			13. Children Library Complex Lahore
			14. Institute of Education and Research University of the Punjab, Lahore
			15. Punjab Education Foundation, Lahore
			16. Punjab Text Book Board Lahore
10.	Environment Protection	D. G. Environment Protection Agency, Punjab	-
11.	Excise & Taxation	Director General, Excise & Taxation Punjab	-
12.	Finance	Provl. Dir. Local Fund Audit	-
13.	Food	1. Director Food, Punjab 2. Cane Comissioner, Punjab	-
14.	Forestry, Wildlife & Fisheries	1. Chief Conservator of Forests (P&E) Central Zone Lahore 2. Chief Conservator of Forests (North Zone) Rawalpindi 3. Chief Conservator of Forests (South Zone), Multan 4. Director General, Fisheries, Punjab 5. Director General, Wildlife Parks, Punjab	-
15.	Governor's Secretariat	-	-
16.	Health *	1. Dir. Gen. Health Services, Punjab 2. Dir. General Nursing, Punjab	1. Provincial Quality Control Board 2. Punjab Health Foundation 3. Punjab Nursing Council 4. Punjab Nursing Examination Board 5. Punjab Pharmacy Council 6. Punjab State Med. Faculty
17.	Home	1. Commissioner, Afghan Refugees, Punjab 2. Dir. Civil Defence, Punjab 3. Dir. Reclamation and Probation Punjab 4. Inspector Gen. of Police, Punjab 5. Inspector Gen. of Prisons, Punjab	-

Excludes Medical Colleges and Teaching Hospitals, which have also been given Autonomous Status by the Government.

• Contd...

**ADMISTRATIVE DEPARTMENTS, THEIR ATTACHED DEPARTMENTS AND
AUTONOMOUS BODIES, THE PUNJAB
(AS ON 31ST DECEMBER, 2005)**

Sl. No.	Department	Head of Attached Department	Autonomous Bodies
18.	Housing, Urban Development & Public Health Engineering	1. Chief Eng. Public Health Eng. Punjab (North Zone) 2. Chief Eng. Public Health Eng. Punjab (South Zone) 3. Director General, Housing and Physical Planning	1. Faisalabad Dev. Authority 2. Gujranwala Dev. Authority 3. Lahore Dev. Authority 4. Multan Dev. Authority 5. Rawalpindi Dev. Authority 6. Improvement Trust Murree 7. Improvement Trust Sargodha 8. Parks and Horticulture Authority, Lahore
19.	Industries	1. Dir. of Industries, Punjab 2. Controller, Printing & Stationery Punjab	1. Punjab Small Industries Corporation. 2. Board of Technical Education, Punjab
<u>Special Institution</u>			
Technical Education and Vocational Training Authority (TEVTA)			
20.	Information, Culture & Youth Affairs	1. Dir. Gen., Archaeology, Punjab 2. Dir. Gen., Public Relations Punjab	1. Punjab Council of Arts 2. Lahore Museum 3. Bahawalpur Museum 4. Nazria-e-Pakistan Foundation. 5. Pakistan Movement Workers Trust. 6. Bab-e-Pakistan Trust 7. The Punjab Journalists Housing Foundation 8. The Punjab Institute of Language, Art and Culture
21.	Information Technology	-	Punjab Information Technology Board
22.	Irrigation & Power	1. Chief Eng. Irri., Bahawalpur 2. Chief Eng. Irri., Faisalabad 3. Chief Eng. Irri., Lahore 4. Chief Eng. Irri.,(Dev.), Lahore 5. Chief Eng. Irri., (Floods & Drainage), Lahore 6. Chief Eng. Irri., (Planning & Review), Lahore 7. Chief Eng. (Research), Lahore	Punjab Engineering Academy, Niaz Beg, Lahore

Contd....

**ADMINISTRATIVE DEPARTMENTS, THEIR ATTACHED DEPARTMENTS AND
AUTONOMOUS BODIES, THE PUNJAB
(AS ON 31ST DECEMBER, 2005)**

Sl. No.	Department	Head of Attached Department	Autonomous Bodies
		8. Chief Eng. Irri., (Coord.) Lahore	
		9. Chief Eng. Irri., Multan	
		10. Chief Eng. Irri., Sargodha	
		11. Director Land Reclamation, Punjab	
23.	Labour and Human Resource	1. Chairman, Minimum Wages Board, Punjab	1. Commissioner, Punjab Employee's Social Security Institutions
		2. Dir. Labour Welfare, Punjab	2. Punjab Workers Welfare Board.
24.	Law & Parliamentary Affairs	1. Administrator General & official Trustee, Punjab	-
		2. Advocate General, Punjab	
		3. The Solicitor to Government of the Punjab	
25.	Literacy & Non Formal Basic Education	-	-
26.	Livestock & Dairy Development	1. Director General Livestock (Ext.), Punjab	1. Punjab Livestock Poultry & Dairy Corporation, Lahore
		2. Director General Livestock (Research), Punjab	2. Society for the Prevention of Cruelty to Animals (S.P.C.A.).
27.	Local Government & Rural Development	1. Chairman Local Councils Election Authority, Lahore	1. Punjab Local Govt. Commission
		2. Dir. Gen. of Katchi Abadies	2. Punjab Local Government Board.
		3. Dir. General, Local Govt. & Rural Development, Punjab	
28.	Management & Professional Development	Director General, Punjab Institute of Management & Professional Development	-
29.	Mines & Minerals	1. Director General of Mines & Minerals	Punjab Minerals Development Corporation
		2. Chief Inspector of Mines	

Contd....

**ADMISTRATIVE DEPARTMENTS, THEIR ATTACHED DEPARTMENTS AND
AUTONOMOUS BODIES, THE PUNJAB
(AS ON 31ST DECEMBER, 2005)**

Sl. No.	Department	Head of Attached Department	Autonomous Bodies
30.	Planning and Development	1. Dir. Gen. Agency for Barani Areas Dev. (ABAD) 2. Dir. Gen. Bureau of Statistics Punjab	1. Punjab Economic Research Institute 2. Cholistan Development Authority
31.	Population Welfare	Director General Population Welfare	-
32.	Prosecution	Prosecutor General, Punjab	-
33.	Relief	-	-
34.	Revenue	Director, Land Records, Punjab	-
35.	Services and General Administration	1. Dir. Anti-Corruption Establishment, Punjab 2. Dir. General Protocol, Punjab	1. N.I.P.A. 2. Punjab Govt. Employee's Welfare Fund Board 3. Punjab Govt. Employee's Benevolent Fund Board 4. The Punjab Govt. Servants Housing Foundation.
<u>Special Institutions</u>			
i) Lahore High Court			
ii) Provincial Ombudsman .			
iii) Punjab Public Service Commission			
iv) Punjab Service Tribunal			
36.	Social Welfare Women Development and Bait-ul-Maal	Director General, Social Welfare, Women Development and Bait-ul-Maal, Punjab	1. Punjab Bait-ul-Maal Council 2. Punjab Social Services Board. 3. Punjab Welfare Trust for Disabled
37.	Special Education	Director General Special Education, Punjab	-
38.	Sports	Director General Sports, Punjab	Punjab Sports Board
39.	Tourism and Resort Development	-	1. Tourism Development Corporation of Punjab 2. New Murree Development Authority
40.	Transport	Chairman, Punjab Provincial Transport Authority	Punjab Road Transport Corporation
41.	Zakat and Ushar	Administrator Zakat and Ushar	-

Source:- Section Officer (Cabinet-I) Services and General Admn. Deptt. Govt. of the Punjab, Lahore.

**NAMES OF SUB-DIVISIONS BY DISTRICT, THE PUNJAB
(AS ON 31ST DECEMBER, 2005)**

Sub-Division	Sub-Division
<u>The Punjab</u>	<u>Layyah Distt.</u>
	Chobara
	Karor
	Layyah
<u>Bahawalpur Distt.</u>	<u>Muzaffargarh Distt.</u>
Ahmadpur East	Alipur
Bahawalpur City	Kot Addu
Bahawalpur Saddar	Muzaffargarh
Hasilpur	
Khairpur Tamewali	
Yazman	
<u>Bahawalnagar Distt.</u>	<u>Rajanpur Distt.</u>
Bahawalnagar	Jampur
Chishtian	Rajanpur
Fort Abbas	Rojhan
Haroonabad	
Minchinabad	
<u>Rahim Yar Khan Distt.</u>	<u>Faisalabad City Distt.</u>
Khanpur	Faisalabad City
Liaquatpur	Faisalabad Sadar
Rahim Yar Khan	Jaranwala
Sadiqabad	Sammundri
	Tandlianwala
	<u>Jhang Distt.</u>
	Ahmadpur Sial
	Chiniot
	Jhang
	Shorkot
<u>D. G. Khan Distt.</u>	
D. G. Khan	
Taunsa	

Contd.....

**NAMES OF SUB-DIVISIONS BY DISTRICT, THE PUNJAB
(AS ON 31ST DECEMBER, 2005)**

Sub-Division	Sub-Division																		
<p><u>Toba Tek Singh Distt.</u> Gojra Kamalia Toba Tek Singh</p> <p><u>Gujranwala City Distt.</u></p> <table border="0"> <tr> <td>Gujranwala City</td> <td>Aroop Town</td> </tr> <tr> <td>Gujranwala Sadar</td> <td>Khialli Shahpur Town</td> </tr> <tr> <td></td> <td>Nandipur Town</td> </tr> <tr> <td></td> <td>Qila Dedar Singh Town</td> </tr> </table> <p>Naushera Virkan Wazirabad</p>	Gujranwala City	Aroop Town	Gujranwala Sadar	Khialli Shahpur Town		Nandipur Town		Qila Dedar Singh Town	<p><u>Lahore City Distt.</u></p> <table border="0"> <tr> <td rowspan="8">Lahore Cantt. Lahore City</td> <td>Aziz Bhatti Town</td> </tr> <tr> <td>Data Ganj Bakhsh Town</td> </tr> <tr> <td>Gulberg Town</td> </tr> <tr> <td>Iqbal Town</td> </tr> <tr> <td>Nishtar Town</td> </tr> <tr> <td>Ravi Town</td> </tr> <tr> <td>Samanabad Town</td> </tr> <tr> <td>Shalimar Town</td> </tr> <tr> <td>Wagha Town</td> </tr> </table> <p><u>Kasur Distt.</u> Chunian Kasur Pattoki</p>	Lahore Cantt. Lahore City	Aziz Bhatti Town	Data Ganj Bakhsh Town	Gulberg Town	Iqbal Town	Nishtar Town	Ravi Town	Samanabad Town	Shalimar Town	Wagha Town
Gujranwala City	Aroop Town																		
Gujranwala Sadar	Khialli Shahpur Town																		
	Nandipur Town																		
	Qila Dedar Singh Town																		
Lahore Cantt. Lahore City	Aziz Bhatti Town																		
	Data Ganj Bakhsh Town																		
	Gulberg Town																		
	Iqbal Town																		
	Nishtar Town																		
	Ravi Town																		
	Samanabad Town																		
	Shalimar Town																		
Wagha Town																			
<p><u>Gujrat Distt.</u> Gujrat Kharian</p>	<p><u>Nankana Distt.</u> Shahkot Sangla Hill Nankana</p>																		
<p><u>Hafizabad Distt.</u> Hafizabad Pindi Bhattian</p>	<p><u>Okara Distt.</u> Okara Depalpur</p>																		
<p><u>Mandi Baha-ud-Din Distt.</u> Malakwal Mandi Baha-ud-Din Phalia</p>	<p><u>Sheikhupura Distt.</u> Ferozewala Muridke Sharaqpur Sheikhupura</p>																		
<p><u>Narowal Distt.</u> Narowal Shakargarh</p>	<p><u>Multan City Distt.</u></p> <table border="0"> <tr> <td rowspan="4">Multan City Multan Sadar</td> <td>Boosan Town</td> </tr> <tr> <td>Mumtazabad Town</td> </tr> <tr> <td>Shah Rukan-e-Alam Town</td> </tr> <tr> <td>Sher Shah Town</td> </tr> </table>	Multan City Multan Sadar	Boosan Town	Mumtazabad Town	Shah Rukan-e-Alam Town	Sher Shah Town													
Multan City Multan Sadar	Boosan Town																		
	Mumtazabad Town																		
	Shah Rukan-e-Alam Town																		
	Sher Shah Town																		
<p><u>Sialkot Distt.</u> Daska Pasrur Sambrial Sialkot</p>	<p>Shujabad Jalapur Pirwala</p> <p><u>Khanewal Distt.</u> Kabirwala Khanewal Mian Channu</p>																		

Contd.....

**NAMES OF SUB-DIVISIONS BY DISTRICT, THE PUNJAB
(AS ON 31ST DECEMBER, 2005)**

Sub-Division	Sub-Division
<p><u>Lodhran Distt.</u> Dunyapur Karor Pacca Lodhran</p>	<p><u>Chakwal Distt.</u> Chakwal Kalar Kahar Talagang</p>
<p><u>Pakpattan Distt.</u> Arifwala Pakpattan</p>	<p><u>Jhelum Distt.</u> Dina Jhelum Pind Dadan Khan Sohawa</p>
<p><u>Sahiwal Distt.</u> Chichawatni Sahiwal</p>	<p><u>Sargodha Distt.</u> Bhalwal Kot Moman Sahiwal Sargodha Shahpur</p>
<p><u>Vehari Distt.</u> Burewala Mailsi Vehari</p>	<p><u>Bhakkar Distt.</u> Bhakkar Kalur Kot Mankera</p>
<p><u>Rawalpindi Distt.</u> Gujar Khan Kahuta Kallar Syedan Kotli Sattian Murree Taxila Rawalpindi</p>	<p><u>Khushab Distt.</u> Khushab Nurpur</p>
<p><u>Attock Distt.</u> Attock Fateh Jang Hazro Jand Pindi Gheb</p>	<p><u>Mianwali Distt.</u> Isa Khel Mianwali Piplan</p>
<p>Rawalpindi [Rawal Town Pothohar Town</p>	

Note:-Jatoi, Chak Jhumra, Kamoke, Sarai Alamgir, Renala Khurd, Safdarabad, Jahanian, Hassan Abdal, Choa Saidan Shah, Darya Khan and Sillanwali Tehsils have not been declared sub-Division.

Source:- Board of Revenue, Punjab, Lahore.

EXPLANATORY NOTES ON AGRICULTURE SECTION

A - Agriculture

This sub-section includes data on the following topics:-

1. Land Utilization;
2. Agricultural Farms;
3. Agricultural Inputs (Temperature, Rainfall, Canal With-drawals, Sales, Nutrients Per Kg. and Prices of Fertilizers, Distribution of Improved Seeds and Area Treated with Pesticides)
4. Tubewells Installed, Electrified and Pumping in SCARPS' Areas; their Pumpage Capacity and Actual Pumpages;
5. Tractors by Ownership and Imports of Tractors;
6. Agricultural Institutional Credit;
7. Cropped Area and Area irrigated by Different Modes of Irrigation, Total Area Sown under various Crops (Total and Irrigated) and Area Failed:
8. Production and Per Hectare Yield of Important Crops. Area and Production of Various Oil Seeds, Fruit and Other Minor Crops:
9. Water Table Depths and
10. Water Logged Area.

I. The collection and compilation of Land Utilization, Crop Acreage and Production data are explained below:-

Land Utilization

Land Utilization Statistics are compiled from the returns supplied by the tehsil offices based upon summarisation of crop inspection data entered in Form-I of "Lal Kitab" of each Revenue Estate through Computer processing in this Bureau.

II. Definitions of the terms used in the Land Utilization Statistics are given below:-

- i) **Total Area Reported** means the total physical area of the village/deh, tehsil or district etc. It includes cultivated area (net area sown + current fallow), culturable waste, unculturable land and forest area.
- ii) **Forest Area** means the area of any land classed or administered as forest under any legal enactment dealing with forests. Any cultivated area which may exist within such forest should be excluded and shown under the heading cultivated area.
- iii) **Total Cropped Area** means the sum total of area sown during Kharif and Rabi seasons during a given year including Zaid Kharif and Zaid Rabi.
- iv) **Not Available For Cultivation** means the land absolutely barren, roads, canals, tanks, beds of rivers, torrents and ravines, sites of villages, houses, hills, mountains, sand dunes and all land devoted to uses alien to agriculture.

- (v) **Culturable Waste** means all cultivable land not actually cultivated. It should include all grazing and other land not included under forest.
- (vi) **Cultivated Area** means the land currently being used for agricultural purposes, including land under crops, orchards as well as current fallow. It is the area net sown plus current fallow.
- (vii) **Current Fallow** means the part of the cultivated area which has not been used for cropping during the year under reference but for which the total vacant period does not exceed three crop seasons. The land remaining vacant for more than three successive seasons should be shown under the head 'cultivable waste'
- (viii) **Net Area Sown** means the area which has been sown at least once in a year. It will include area under crops, fruit, vegetables etc.
- (ix) **Area Sown More Than Once** means the difference between the total cropped Area and net sown i.e. the difference between (iii) and (viii).

III. **Area Under Crops**

Census of Crop Acreage is conducted by the Revenue Patwaries, twice a year, one for Kharif Season and other for Rabi Season in all about 25914 Mauzas of the Punjab Province. The Mauza-wise Crop Acreage Returns (Goshwara Jinswars) prepared manually by the Patwaries, are collected by the Bureau of Statistics, through Director Land Records from the Tehsildars. These returns are checked by the Bureau for completeness of coverage, edited, coded and entered in Computer . Credibility checks are applied at mauza level with the help of the Computer. Errors of coverage, recording and processing the data are thus minimized and the quality of Crop Acreage Statistics is improved. These statistics are utilized by the Agriculture Department in the preparation of final production estimates. It may, however, be mentioned that 'Zaid Rabi' crops like Tobacco and Onion are not fully covered through this census as separate crop inspection is carried for these crops. The manually compiled acreage of these crops by the Revenue staff is, therefore, used for preparation of the final estimates of these crops.

Production of Crops

For Wheat, Cotton, Rice, Maize and Sugarcane, the Agriculture Department conducts Random Crop-Cutting Surveys. The observed data of these Surveys are edited in the light of available data on weather conditions, availability of water, use of fertilizers and other agricultural inputs. The Survey Estimates of yield-rates are then modified and utilized to prepare 'Official' production Estimates.

For other crops, the yield-rates are estimated on the basis of farmers opinion surveys and edited with the help of data on inputs, rainfall and weather conditions etc. The yield-rates thus arrived at are then applied to estimate the 'Official' estimates of total out-turn of the respective crops.

B - Meteorology

This sub-section includes mean of minimum and maximum temperatures at selected stations from 1995 to 2004. The rainfall at the specified stations is recorded in millimeters instead of inches & cents ("1 = 25.4 Millimeters) at 0500, 0800 and 1700 Hrs. PST daily by the Meteorological Observatories.

The Meteorological Observations recorded daily at different hours are copied by the Observers in Monthly Meteorological Register and this Register is sent to Regional Centre at 46-Gulberg Road, Lahore in the first week of each succeeding month. These Registers are then thoroughly scrutinized by the trained Meteorological Staff at Lahore and corrections are applied, where ever necessary.

The sums and averages and extreme (maximum & minimum) values of all the Meteorological Observations are also worked out by the scrutinising staff. On the basis of these monthly values over a long period of 30 years the normal values are worked out.

IV. Limitations

The timely availability of statistics depends on two factors, first, the receipt of reports from the Field Staff and secondly, their tabulation at the Provincial level. As far as the acreage under various crops is concerned, the Bureau of Statistics has been trying to reduce the time-lag by collecting mauza-wise Goshwara Jinswars directly from the Revenue Field Staff through Director Land Records and by minimizing the tabulation time. The centralized collection and tabulation has reduced tabulation time appreciably.

Most of the agricultural statistics are by-products of the administrative activities of the Revenue Department. Since the collection of Statistics is not primary aim of the Revenue Department, the system has not provided for quality control on statistics derived from its records. The compilation of figures at all levels is done manually which undoubtedly contains errors of coverage, classifications, summations etc.

V. Kharif and Rabi Crop Seasons run from April to September and October to March respectively.

AGRICULTURE**Table 1:- Land Utilization Statistics, The Punjab***(Thousand Hectares)*

Year	Reported Area	Cultivated Area			Un-Cultivated Area				Cropped Area Total	Area Sown More than once
		Total	Net Sown	Current Fallow	Total	Culturable Waste	Forest	Area not Available for Cultivation		
1	2=(3+6)	3=(4+5)	4	5	6=7 to 9	7	8	9	10=4+11	11
1995-96	<u>17455</u>	<u>12230</u>	11266	964	<u>5225</u>	1634	490	3101	<u>15912</u>	4646
1996-97	<u>17512</u>	<u>12221</u>	11232	989	<u>5291</u>	1643	489	3159	<u>15914</u>	4682
1997-98	<u>17573</u>	<u>12228</u>	11168	1060	<u>5345</u>	1689	485	3171	<u>15963</u>	4795
1998-99	<u>17563</u>	<u>12265</u>	11209	1056	<u>5298</u>	1725	483	3090	<u>15804</u>	4595
1999-00	<u>17565</u>	<u>12347</u>	11193	1154	<u>5218</u>	1667	484	3067	<u>16004</u>	4811
2000-01	<u>17609</u>	<u>12348</u>	11009	1339	<u>5261</u>	1610	494	3157	<u>16057</u>	5048
2001-02	<u>17609</u>	<u>12428</u>	11037	1391	<u>5180</u>	1715	496	2969	<u>16104</u>	5067
2002-03	<u>17606</u>	<u>12534</u>	10954	1580	<u>5072</u>	1593	512	2967	<u>15962</u>	5008
2003-04	<u>17618</u>	<u>12553</u>	10914	1639	<u>5064</u>	1543	506	3015	<u>16413</u>	5498
2004-05 (p)	<u>17520</u>	<u>12530</u>	10879	1660	<u>4990</u>	1600	480	2910	<u>16419</u>	5540

*Source:-i) Upto 2003-04:- Revenue Department, Punjab.**ii) For 2004-05:- Ministry of Food, Agriculture and Livestock (MINFAL), Islamabad.*

LAND UTILIZATION THE PUNJAB : 2004 - 05

GEOGRAPHICAL AREA = 20.63 MILLION HECTARES

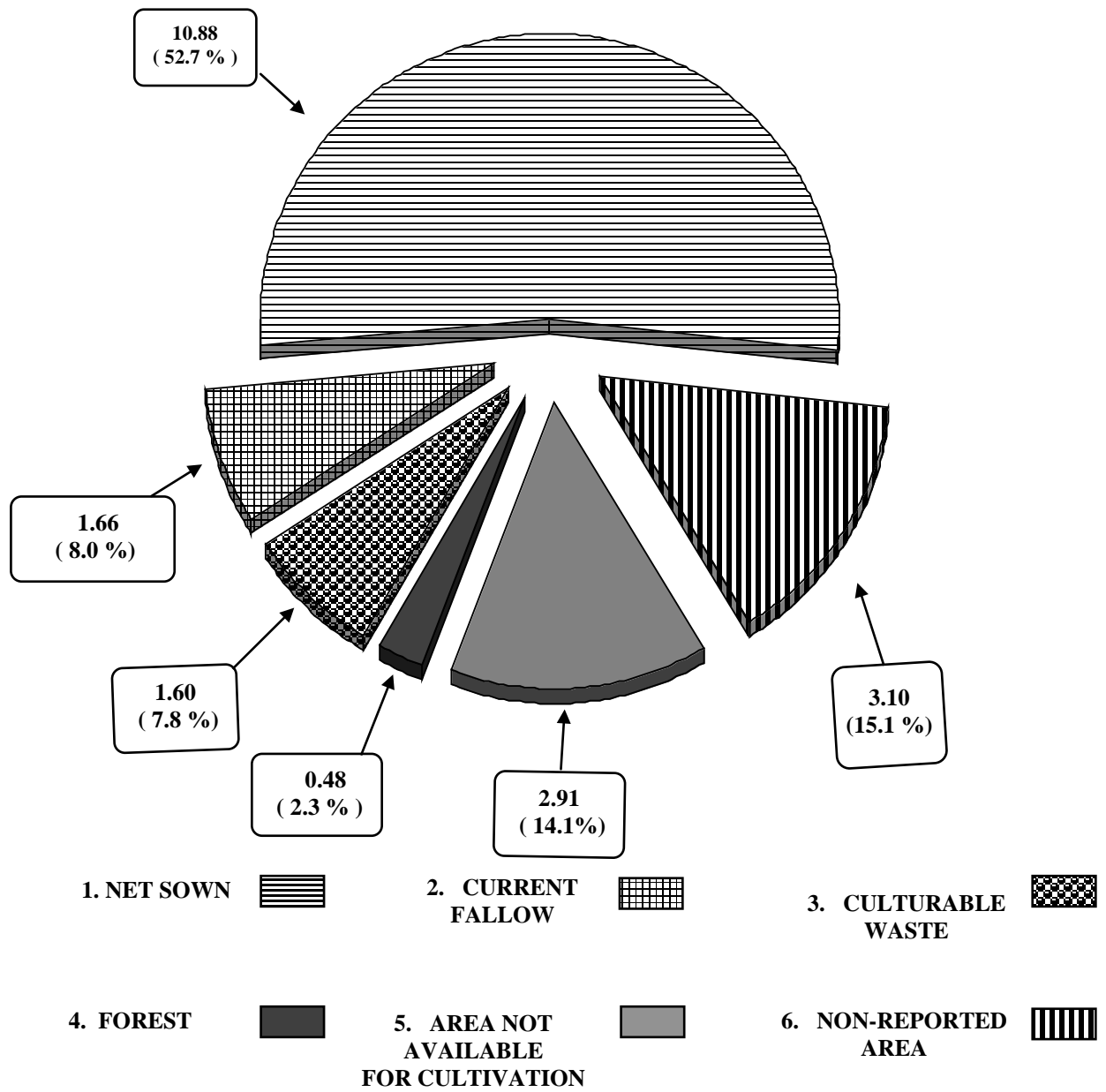

AGRICULTURE**Table 2 :- Land Utilization Statistics by District**

Sl. No.	District	Reported Area	Cultivated Area		
			Total	Net Sown	Current Fallow
1	<u>The Punjab</u>	<u>17618</u>	<u>12553</u>	<u>10914</u>	<u>1639</u>
2	Bahawalpur	667	430	358	72
3	Bahawalnagar	731	588	553	35
4	Rahim Yar Khan	818	638	572	66
5	Dera Ghazi Khan	936	446	296	150
6	Layyah	628	474	224	250
7	Muzaffargarh	831	481	404	77
8	Rajanpur	762	377	294	83
9	Faisalabad	584	517	514	3
10	Jhang	880	696	665	31
11	Toba Tek Singh	327	258	251	7
12	Gujranwala	361	306	289	17
13	Gujrat	321	250	227	23
14	Hafizabad	235	190	146	44
15	Mandi Baha-ud-Din	269	221	176	45
16	Narowal	232	189	187	2
17	Sialkot	301	257	255	2
18	Lahore	177	115	102	13
19	Kasur	397	338	334	4
20	Nankana			(Included	in
21	Okara	439	342	338	4
22	Sheikhupura	596	500	479	21
23	Multan	379	313	297	16
24	Khanewal	429	364	346	18
25	Lodhran	280	249	236	13
26	Pakpattan	273	246	238	8
27	Sahiwal	320	260	256	4
28	Vehari	437	393	385	8
29	Rawalpindi	525	237	184	53
30	Attock	692	324	231	93
31	Chakwal	720	327	245	82
32	Jhelum	347	128	75	53
33	Sargodha	585	516	392	124
34	Bhakkar	813	711	660	51
35	Khushab	655	468	395	73
36	Mianwali	577	356	284	72
37	Islamabad	94	48	26	22

AGRICULTURE**The Punjab: 2003-04***(Thousand Hectares)*

Un-Cultivated Area				Cropped Area			Area Sown More Than Once	Sl. No.
Total	Culturable Waste	Forest	Not Available for Cultivation	Total	Kharif	Rabi		
5064	1543	506	3016	16413	7589	8824	5498	.1
237	83	4	150	678	341	337	320	2
143	57	1	85	755	369	386	202	3
180	101	6	73	857	455	402	285	4
491	79	21	391	373	180	193	77	5
154	104	4	46	453	175	277	228	6
349	228	35	87	665	323	341	260	7
385	219	7	159	386	219	166	91	8
67	1	2	64	677	332	345	162	9
184	88	7	89	911	391	520	246	10
69	31	6	32	383	181	202	131	11
55	10	1	44	538	269	268	249	12
71	18	12	41	276	117	159	50	13
46	26	-	20	312	147	165	167	14
48	21	5	22	342	170	172	165	15
43	3	4	36	280	129	152	93	16
44	3	6	35	432	208	223	177	17
63	5	1	57	182	88	94	81	18
59	6	6	47	480	242	239	147	19
Sheikhupura		District)						20
98	44	2	52	590	292	298	252	21
96	43	3	50	767	372	395	288	22
66	33	-	33	526	265	260	228	23
65	29	5	32	583	293	289	237	24
31	3	1	27	428	226	202	193	25
27	6	1	20	385	185	199	146	26
59	15	5	39	436	212	224	179	27
44	5	-	39	641	327	315	256	28
288	67	68	153	235	111	124	51	29
368	37	73	258	240	87	153	9	30
393	38	76	279	260	100	160	15	31
219	42	45	132	98	41	57	23	32
69	21	-	48	696	321	376	305	33
102	18	36	49	777	196	581	117	34
186	31	41	114	429	87	342	33	35
221	28	13	180	315	122	193	31	36
46	2	11	32	28	15	14	2	37

Source:- Revenue Department, Punjab.

AGRICULTURE**Table 3 :- Number and Area of Farms by Size of Farm, The Punjab: 2000 Census***(Area in Thousand Hectares)*

Size of Farm (Hectares)	Farms		Farms Area		Cultivated Area	
	'000' Number	% With Total	Total	% With Total	Total	% With Total
All Farms	3864.2	100.0	11262.0	100.0	10313.6	100.0
Government Farms	0.1	-	26.8	0.2	18.3	0.2
Private Farms – Total	3864.1	100.0	11235.2	99.8	10295.3	99.8
Under 0.5	703.6	18.2	201.1	1.8	191.3	1.8
0.5 to Under 1.0	617.3	16.0	459.4	4.1	443.7	4.3
1.0 to Under 2.0	844.2	21.8	1166.8	10.3	1124.4	10.9
2.0 to Under 3.0	597.9	15.5	1403.9	12.5	1341.7	13.0
3.0 to Under 5.0	536.4	13.9	2081.5	18.5	1955.0	19.0
5.0 to Under 10.0	368.4	9.5	2422.3	21.5	2221.4	21.5
10.0 to Under 20.0	149.0	3.9	1858.6	16.5	1645.8	16.0
20.0 to Under 40.0	36.7	1.0	909.2	8.1	789.9	7.7
40.0 to Under 60.0	5.7	0.1	263.1	2.3	211.3	2.0
60.0 and above	4.9	0.1	469.3	4.2	370.8	3.6

*Source :- Agricultural Census Organization, Govt. of Pakistan, Lahore.***Table 4 :- Private Farms and Farm Area by Tenure and Size of Farm
The Punjab: 2000 Census**

Size of Farm (Hectares)	Number of Farms (`000')				Farm Area (`000' Hectares)			
	Total	Owner	Owner-cum-Tenant	Tenant	Total	Owner	Owner-cum-Tenant	Tenant
Total	3864.1	3037.1	423.5	403.5	11235.2	7789.8	2185.6	1259.8
Under 0.5	703.6	652.7	7.3	43.6	201.1	184.2	2.4	14.5
0.5 to Under 1.0	617.3	534.6	24.9	57.8	459.4	396.2	18.7	44.5
1.0 to Under 2.0	844.2	681.8	77.8	84.6	1166.8	935.8	112.6	118.4
2.0 to Under 3.0	597.9	443.9	78.9	75.0	1403.9	1037.6	191.3	175.0
3.0 to Under 5.0	536.4	366.0	97.5	72.9	2081.5	1415.6	379.3	286.6
5.0 to Under 10.0	368.4	230.9	88.2	49.3	2422.3	1510.9	604.6	306.8
10.0 to Under 20.0	149.0	95.0	38.0	16.0	1858.6	1173.0	498.8	186.8
20.0 to Under 40.0	36.7	24.4	8.8	3.5	909.2	601.0	226.7	81.5
40.0 to Under 60.0	5.7	4.1	1.2	0.4	263.1	190.8	54.0	18.3
60.0 and above	4.9	3.7	0.9	0.3	469.3	344.7	97.2	27.4

Source :- Agricultural Census Organization, Govt. of Pakistan, Lahore.

AGRICULTURE**Table 5 :- Temperature at Selected Centres, The Punjab**

Year \ Centre	(Centigrades)											
	Bahawalpur	Bahawalnagar	Faisalabad	Jhelum	Khanpur	Lahore	Mianwali	Multan	Rawalpindi / Islamabad	Sargodha	Shorkot	Sialkot
<u>MEAN OF MAXIMUM</u>												
1995	32.6	32.0	31.0	30.0	33.2	30.5	31.3	32.2	28.2	31.2	31.8	29.4
1996	32.8	32.0	30.9	30.1	33.2	30.4	31.4	32.6	28.5	31.0	32.0	28.9
1997	31.6	28.2	29.3	28.8	32.2	28.6	30.1	30.9	27.1	29.5	30.3	27.8
1998	33.1	32.4	31.1	30.6	33.8	30.6	31.8	32.7	28.9	31.6	32.2	29.3
1999	33.7	33.9	31.9	31.4	33.6	31.1	32.1	33.2	29.8	32.8	33.1	30.0
2000	33.7	33.7	31.9	31.2	33.8	30.9	32.4	33.3	29.8	32.2	32.8	29.8
2001	33.7	33.5	31.3	31.6	33.7	30.7	32.2	32.8	30.2	31.8	32.4	29.9
2002	36.6	34.7	32.0	31.8	34.3	31.1	32.5	33.4	30.1	32.3	32.9	30.6
2003	33.5	32.9	31.0	30.2	33.3	29.9	31.1	32.7	28.8	31.2	31.9	29.0
2004	34.2	33.8	31.8	31.4	34.2	30.8	32.3	33.1	29.5	32.3	32.6	30.1
<u>MEAN OF MINIMUM</u>												
1995	17.4	19.0	16.8	16.6	16.8	18.7	16.5	17.9	14.2	17.4	17.6	16.2
1996	16.8	18.5	16.6	16.7	16.8	18.5	16.5	17.8	14.3	17.4	17.5	15.5
1997	17.7	15.3	16.6	16.7	16.9	18.6	16.6	17.8	14.3	17.3	17.6	16.1
1998	18.2	19.4	17.3	17.1	17.7	19.3	17.1	18.6	14.8	17.7	18.3	16.6
1999	18.0	19.6	18.0	17.8	18.3	19.7	17.6	18.9	15.5	18.4	18.8	17.2
2000	18.7	19.2	17.6	17.4	18.2	19.4	17.6	18.6	15.5	18.1	18.6	16.9
2001	18.0	18.7	17.7	16.9	18.3	19.5	17.6	18.8	15.4	18.0	18.7	16.7
2002	19.0	19.6	18.2	17.8	18.6	20.1	17.9	19.0	15.5	18.1	18.8	16.9
2003	18.3	18.7	17.7	17.5	18.0	19.5	17.1	18.5	14.9	18.0	18.3	16.7
2004	19.9	19.9	18.1	17.8	18.8	20.3	18.1	19.1	15.4	18.6	19.0	17.1

Source:- Director, Regional Meteorological Centre, Lahore.

AGRICULTURE**Table 6 :- Rainfall at Selected Stations, The Punjab**

Station Year/ Month	<i>(Millimetres)</i>												
	Baha- walpur	Baha- wal- nagar	Faisal- abad	Jhelum	Khan- Pur	Lahore	Mian- wali	Mul- tan	Murree	Rawal- pindi	Sar- godha	Shor- kot	Sial- kot
1995	203	253	172	1158	227	826	786	265	1703	1615	319	302	976
1996	97	406	346	989	28	1189	648	212	2192	1324	447	238	1642
1997	304	340	807	1336	125	1233	699	264	2307	1414	629	481	1388
1998	159	267	332	961	62	493	760	136	1973	1412	411	295	1037
1999	121	172	188	628	96	474	592	177	1897	1012	373	107	646
2000	79	171	212	841	20	558	424	82	1484	999	451	202	900
2001	182	272	372	747	98	536	458	298	1317	1178	612	265	792
2002	42	104	274	533	9	334	302	101	1264	931	530	91	545
2003	185	331	379	962	271	628	538	160	1521	1247	424	375	1603
2004	150	179	377	859	24	495	477	191	1485	1027	363	186	914
<u>2004</u>													
January	22.4	52.4	25.2	92.8	3.4	38.2	84.0	9.7	232.8	146.8	36.0	20.0	114.6
February	TR	4.0	6.0	30.2	-	13.2	42.0	2.1	67.8	48.0	9.0	3.0	16.2
March	-	-	-	-	-	-	-	-	5.5	TR	-	-	TR
April	3.0	8.0	34.3	53.8	0.7	12.1	74.0	8.7	163.8	78.0	22.0	2.0	37.6
May	TR	10.0	3.9	50.5	-	42.0	1.0	8.5	101.4	40.0	6.0	15.0	34.5
June	11.4	78.0	146.9	51.9	15.8	72.9	74.0	14.4	105.0	130.0	39.0	7.0	111.8
July	-	1.0	26.8	149.0	-	144.0	42.0	6.2	175.7	128.5	102.0	26.0	300.3
August	63.0	21.5	81.6	347.5	1.6	143.5	98.0	107.9	326.9	313.0	96.0	94.0	200.7
September	TR	-	25.7	11.0	-	11.2	36.5	6.3	74.1	16.0	29.0	3.0	6.0
October	1.0	-	18.0	42.3	2.0	5.8	13.0	16.7	164.6	76.0	10.0	6.0	68.8
November	-	-	6.6	14.9	-	4.0	TR	TR	40.0	22.0	TR	3.0	TR
December	46.0	4.0	1.6	15.0	0.6	8.3	11.0	9.3	27.5	28.0	13.0	7.0	21.3

Source :- Director, Regional Meteorological Centre, Lahore

TR = Traces

AGRICULTURE**Table 7:- Region Wise Length of Channels and Drains, The Punjab***(Canal Miles)*

Region	Main Canals & Branches	Major Distributories	Minor Distributories	Sub-Total	Supply Escape Channels	Sub-Total	Drains	Grand Total
1	2	3	4	5=3+4	6	7=2+5+6	8	9=7+8

2001-02

<u>THE PUNJAB</u>	<u>3711</u>	<u>11563</u>	<u>7464</u>	<u>19027</u>	<u>248</u>	<u>22986</u>	<u>4662</u>	<u>27648</u>
Bahawalpur	725	2346	1508	3854	80	4659	232	4891
D.G.Khan	428	961	605	1566	2	1996	100	2096
Faisalabad	557	1699	699	2398	38	2993	1361	4354
Lahore	572	1713	1149	2862	75	3509	1133	4642
Multan	776	2480	1776	4256	26	5058	1	5059
Sargodha	651	2259	1687	3946	27	4624	1835	6459
Development Zone (Small Dams)	2	105	40	145	-	147	-	147

2002 - 03

<u>THE PUNJAB</u>	<u>3711</u>	<u>11609</u>	<u>7464</u>	<u>19073</u>	<u>247</u>	<u>23031</u>	<u>4741</u>	<u>27772</u>
Bahawalpur	725	2355	1508	3863	79	4667	232	4899
D.G.Khan	428	961	605	1566	2	1996	100	2096
Faisalabad	557	1699	699	2398	38	2993	1361	4354
Lahore	572	1739	1149	2888	75	3535	1207	4742
Multan	776	2480	1776	4256	26	5058	1	5059
Sargodha	651	2270	1687	3957	27	4635	1840	6475
Development Zone (Small Dams)	2	105	40	145	-	147	-	147

*Source:- Irrigation and Power Department, Government of the Punjab, Lahore.**One Canal Mile = 5000 Feet.***AGRICULTURE**

Table 8 :-Region and Canal-wise Gross Canal Commanded Area, Culturable Commanded Area and Irrigated Assessed Area, The Punjab

(Acres)

Region/Canal	2002-03			2003-04		
	Gross Canal Commanded Area	Culturable Commanded Area	Irrigated Assessed Area (Kharif & Rabi)	Gross Canal Commanded Area	Culturable Commanded Area	Irrigated Assessed Area (Kharif & Rabi)
<u>The Punjab</u>	<u>23455272</u>	<u>20494793</u>	<u>26371958</u>	<u>23455272</u>	<u>20494793</u>	<u>26371958</u>
<u>Lahore Region</u>	<u>3442742</u>	<u>2899490</u>	<u>2629765</u>	<u>3442742</u>	<u>2899490</u>	<u>2629765</u>
Upper Chenab	1529144	1433546	1038741	1529144	1433546	1038741
M.R. Link	162920	156920	104527	162920	156920	104527
C.B.D.C.	710274	659872	735450	710274	659872	735450
Depalpur (Upper)	376342	25977	172856	376342	25977	172856
Depalpur (Lower)	651406	612012	572483	651406	612012	572483
B.R.B.D.	116	113	4138(b)	116	113	4138(b)
Tubewells	12540	11050	1569	12540	11050	1569
<u>Faisalabad Region</u>	<u>3735508</u>	<u>3073465</u>	<u>4108944</u>	<u>3735508</u>	<u>3073465</u>	<u>4108944</u>
Lower Chenab (East)	2263252	1865296	2457022	2263252	1865296	2457022
Lower Chenab (West)	1472256	1208169	1651922	1472256	1208169	1651922
<u>Sargodha Region</u>	<u>4707838</u>	<u>4103461</u>	<u>4488425</u>	<u>4707838</u>	<u>4103461</u>	<u>4488425</u>
Upper Jhelum	642447	603749	668240	642447	603749	668240
Lower Jhelum	1638228	1518401	1798582	1638228	1518401	1798582
Thal	2349432	1912166	2013537	2349432	1912166	2013537
Tubewells (SCARP)	77731	69145	8066	77731	69145	8066
<u>Multan Region</u>	<u>5157436</u>	<u>4708025</u>	<u>7583095</u>	<u>5157436</u>	<u>4708025</u>	<u>7583095</u>
L.B.D.C.	1830733	1675985	2654386	1830733	1675985	2654386
Haveli	1167349	1046972	1619360	1167349	1046972	1619360
Mailsi	753618	702496	1162443	753618	702496	1162443
Pakpattan (P)	1014768	921403	1563688	1014768	921403	1563688
Pakpattan (NP)	390968	361169	583218	390968	361169	583218
<u>Bahawalpur Region</u>	<u>4116182</u>	<u>3605535</u>	<u>5292433</u>	<u>4116182</u>	<u>3605535</u>	<u>5292433</u>
Fordwah	464306	429072	500818	464306	429072	500818
East Sadiqia	1178390	1018351	1360720	1178390	1018351	1360720
Abbasia (P.N.P.)	311977	251049	253674	311977	251049	253674
Bahawal	912645	753154	1124413	912645	753154	1124413
Qaim	45128	41571	70149	45128	41571	70149
Panjnad	1203736	1112338	1982659	1203736	1112338	1982659
<u>D.G.Khan Region</u>	<u>2295566</u>	<u>2104817</u>	<u>2269296</u>	<u>2295566</u>	<u>2104817</u>	<u>2269296</u>
D.G.Khan	977231	931081	952576	977231	931081	952576
Muzaffargarh	960295	828206	877143	960295	828206	877143
Rang Pur	358040	345530	439577	358040	345530	439577

Source:- Irrigation and Power Department, Govt. of the Punjab, Lahore

AGRICULTURE**Table 9 :- Canal Withdrawals, The Punjab**

(Million Acre Feet)

Year (April-March)	All Canals (Punjab)	Five Linked Canals	M.R. Link (Inter- nal)	Haveli Canals	Panj- nad Canals	Central Bari Doab Canals	Sutlej Valley Canals	Thal Canals	Taunsa Canals	C.R. B.C.
<u>Kharif</u>										
1995-96	31.08	10.42	0.16	1.76	3.15	0.71	8.40	2.66	3.82	-
1996-97	35.13	10.84	0.42	2.21	3.66	0.76	9.87	2.68	4.69	-
1997-98	32.80	10.48	0.21	2.20	3.54	0.64	7.99	2.66	5.08	-
1998-99	36.41	11.27	0.74	2.46	3.86	0.81	9.87	2.70	4.70	-
1999-00	37.97	12.29	0.72	2.44	3.64	0.83	10.38	2.70	4.97	-
2000-01	32.57	10.69	0.41	2.02	3.24	0.82	8.95	2.28	4.16	-
2001-02	28.71	9.33	0.25	1.83	2.90	0.65	7.81	2.06	3.77	0.11
2002-03	33.79	10.84	0.75	2.08	3.18	0.83	8.75	2.53	4.52	0.31
2003-04	37.47	12.10	0.64	2.27	3.88	0.87	9.78	2.74	4.75	0.44
2004-05	32.03	10.41	0.59	1.97	3.39	0.71	8.46	2.30	3.75	0.45
<u>Rabi</u>										
1995-96	21.09	7.85	0.02	1.20	1.69	0.59	5.47	2.19	2.08	-
1996-97	19.96	8.01	-	1.22	1.63	0.50	4.61	2.18	1.81	-
1997-98	18.41	6.72	0.02	1.13	1.78	0.40	4.59	2.22	1.55	-
1998-99	20.01	7.69	0.31	1.33	1.82	0.55	4.83	2.10	1.38	-
1999-00	16.91	7.07	-	0.95	1.37	0.60	3.91	1.83	1.18	-
2000-01	12.01	5.37	-	0.61	0.88	0.47	2.55	1.21	0.92	-
2001-02	11.71	4.45	0.38	0.59	1.01	0.51	2.88	0.94	0.81	0.14
2002-03	14.83	5.75	-	0.89	1.45	0.43	3.28	1.45	1.28	0.30
2003-04	17.91	6.98	-	0.89	1.96	0.53	4.04	1.66	1.47	0.38
2004-05	12.13	4.51	-	0.59	1.44	0.40	2.73	1.13	1.07	0.26

Source:- Directorate of Water Resource Management, WAPDA, Lahore.

AGRICULTURE**Table 10 :- Monthly Sales of Fertilizers by Type, The Punjab**

(Thousand Nutrient Tons)

Month	Nitrogenous		Phosphatic		Potassic	
	2003-04	2004-05	2003-04	2004-05	2003-04	2004-05
<u>Total</u>	<u>1752.8</u>	<u>1915.2</u>	<u>483.5</u>	<u>639.5</u>	<u>18.4</u>	<u>28.2</u>
July	176.4	184.2	34.6	61.7	1.5	2.0
August	134.7	140.0	14.8	40.1	2.2	1.0
September	79.0	124.9	35.7	73.1	1.7	3.9
October	130.2	121.5	104.9	115.1	2.0	1.1
November	230.7	224.9	125.8	112.4	2.4	2.3
December	321.3	277.1	59.2	58.2	1.7	2.1
January	131.9	139.5	21.6	20.4	0.8	2.4
February	85.9	141.4	14.0	17.2	1.6	1.4
March	58.0	121.1	14.9	20.5	1.6	1.6
April	59.2	117.6	14.4	23.7	0.6	1.4
May	121.0	141.2	20.4	35.7	1.3	2.8
June	224.5	181.8	23.2	61.4	1.0	6.2

Source:- Director General Agriculture (Extension & A.R.) Punjab Lahore.

SALES OF FERTILIZERS BY TYPE THE PUNJAB

2003-04

TOTAL :2255 Thousand N. Tons

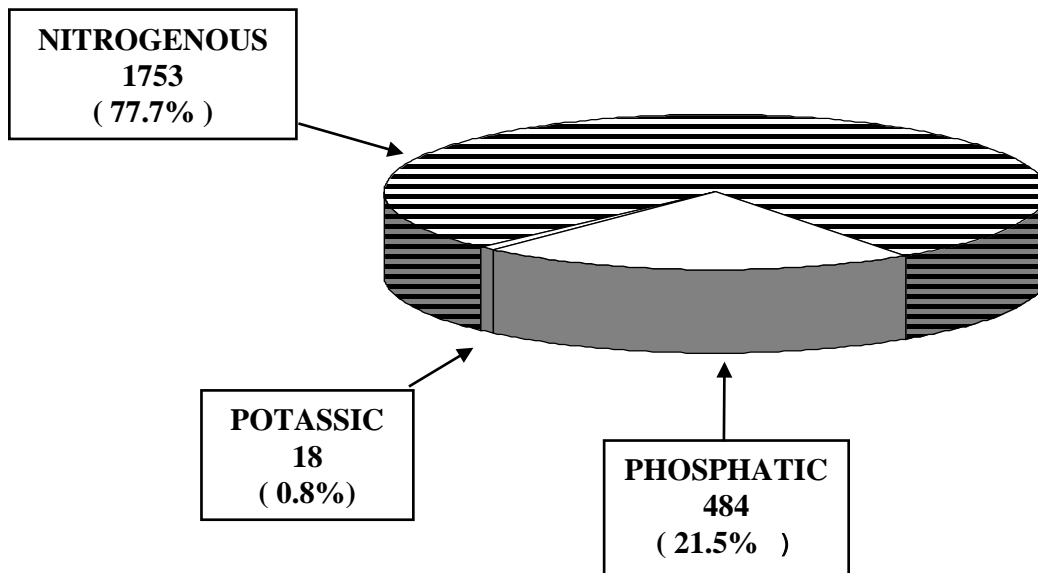

2004-05

TOTAL :2583 Thousand N. Tons

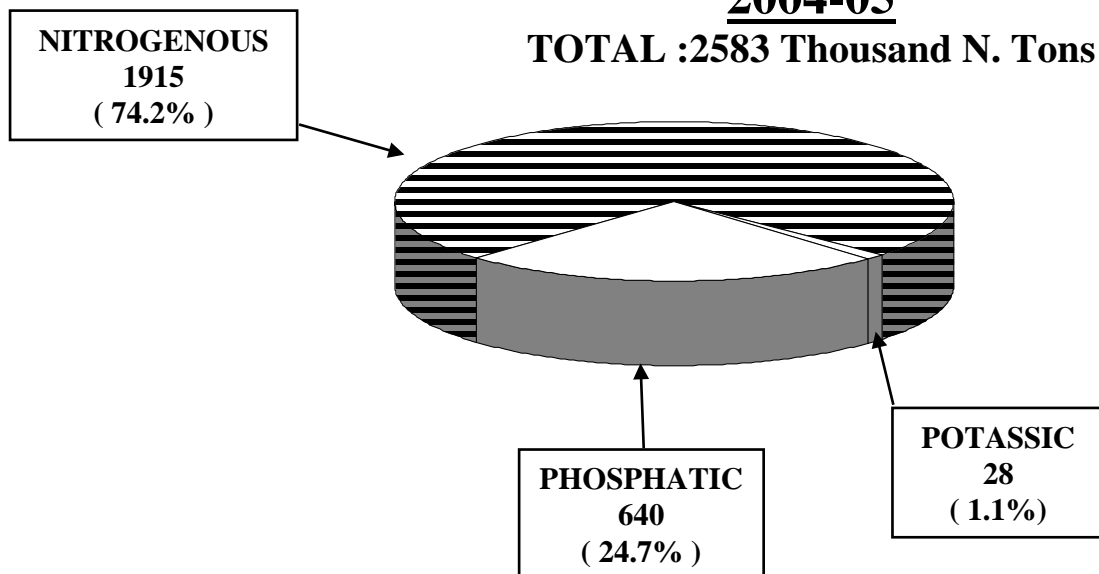

AGRICULTURE**Table 11:- Sales of Fertilizers by District, The Punjab**
(Thousand Nutrient Tons)

District	2000-01	2001-02	2002-03	2003-04	2004-05
<u>The Punjab</u>	<u>2045</u>	<u>1935</u>	<u>2042</u>	<u>2255</u>	<u>2583</u>
Bahawalpur	121	115	114	114	153
Bahawalnagar	87	83	93	110	121
Rahim Yar Khan	170	160	168	170	235
D.G. Khan	57	46	48	53	67
Layyah	43	49	48	59	49
Muzaffargarh	87	88	87	90	103
Rajanpur	50	58	54	63	70
Faisalabad	87	87	91	100	104
Jhang	94	95	99	97	120
T.T. Singh	48	51	49	63	60
Gujranwala	62	56	69	72	83
Gujrat	18	20	22	20	26
Hafizabad	35	36	41	51	47
Mandi Baha-ud-Din	33	29	35	41	48
Narowal	23	26	27	45	47
Sialkot	36	31	32	36	40
Lahore	38	40	51	57	40
Kasur	89	71	78	88	87
Nankana		(Included in	Sheikhupura	District)	
Okara	97	89	93	94	135
Sheikhupura	75	76	78	101	109
Multan	131	108	117	114	152
Khanewal	90	82	92	104	112
Lodhran	83	78	88	106	102
Pakpattan	84	67	68	71	80
Sahiwal	73	68	75	76	95
Vehari	106	103	102	129	143
Rawalpindi	10	9	7	10	14
Attock	8	8	8	8	8
Chakwal	2	3	4	4	3
Jhelum	3	2	1	3	2
Sargodha	65	58	60	58	78
Bhakkar	21	22	21	23	25
Khushab	8	9	8	10	9
Mianwali	11	12	14	15	16

Source:- Director General Agriculture (Extension & A.R.) Punjab Lahore.

AGRICULTURE**Table 12:- Availability and Off-Take of Fertilizers, The Punjab***(Nutrient Tons)*

Item	Total	Nitrogenous	Phosphatic	Potassic
<u>2003-04</u>				
1. <u>Opening Stock As on 01.07.2003</u>	<u>168970</u>	<u>136793</u>	<u>23009</u>	<u>9168</u>
2. Total Receipt	2247811	1706573	528173	13065
3. <u>Total Availability (1+2)</u>	<u>2416781</u>	<u>1843366</u>	<u>551182</u>	<u>22233</u>
4. Total Off -Take	2254665	1752809	483530	18326
5. <u>Closing Stock As on 30.06.2004 (3-4)</u>	<u>162116</u>	<u>90557</u>	<u>67652</u>	<u>3907</u>
<u>2004-05</u>				
1. <u>Opening Stock As on 01.07.2004</u>	<u>162116</u>	<u>90557</u>	<u>67652</u>	<u>3907</u>
2. Total Receipt	2513197	1854526	629982	28689
3. <u>Total Availability (1+2)</u>	<u>2675313</u>	<u>1945083</u>	<u>697634</u>	<u>32596</u>
4. Total Off -Take	2582822	1915201	39468	28153
5. <u>Closing Stock As on 30.06.2005 (3-4)</u>	<u>92491</u>	<u>29882</u>	<u>58166</u>	<u>4443</u>

Source:- Director General Agriculture (Extension & A.R.) Punjab Lahore.

AGRICULTURE**Table 13:- Prices of Various Types of Fertilizers***(Rs. Per Bag of 50 Kgs.)*

Effective date of price	UREA	CAN	NP	SSP (P)	SSP (G)	TSP	ZS (WHITE) (a)
07-01-2003	410	270	525	235	290	510	170
11-01-2003	421	270	525	235	290	510	170
20-05-2003	411	270	525	235	290	510	170
01-06-2003	421	270	525	235	290	510	170
07-07-2003	431	275	535	245	300	510	170
22-07-2003	421	275	535	245	300	510	170
01-10-2003	421	275	535	255	310	510	170
23-10-2003	421	275	545	255	310	510	170
31-10-2003	421	275	565	255	310	510	170
13-11-2003	421	275	565	265	320	510	170
30-12-2003	421	275	575	265	320	510	170
16-01-2004	429	275	575	265	320	510	170
17-02-2004	429	280	585	270	325	510	170
05-03-2004	434	280	585	270	325	510	170
06-03-2004	434	280	585	275	330	510	170
02-04-2004	439	280	585	275	330	510	170
24-04-2004	439	280	595	275	330	510	170
03-06-2004	443	280	595	275	330	510	170
15-06-2004	451	280	595	275	330	510	170
01-07-2004	459	288	603	275	330	510	170
15-07-2004	463	288	603	275	330	510	170
19-07-2004	463	288	593	275	330	510	170
16-08-2004	445	288	593	275	330	510	170
25-10-2004	450	288	593	275	330	510	170
01-11-2004	450	288	593	275	330	510	170
18-11-2004	450	288	593	275	330	510	170
19-11-2004	450	288	593	285	340	510	170
16-12-2004	450	293	599	285	340	510	170
12-01-2005	450	293	599	295	340	510	170
27-01-2005	450	293	599	295	350	510	170
03-02-2005	460	293	599	295	350	510	170
08-02-2005	465	293	599	295	350	510	170
09-02-2005	465	293	599	295	350	510	170
22-02-2005	465	298	605	295	350	510	170
16-03-2005	465	298	615	295	350	510	170
19-03-2005	470	298	615	295	350	510	170
07-04-2005	475	298	615	295	350	510	170
19-04-2005	475	298	615	295	350	510	170
14-06-2005	475	298	615	305	360	510	170
01-07-2005	484	298	615	305	360	510	170
21-07-2005	484	298	615	315	370	510	170

*(a) Zinc Sulphate price is Rs. 170 per bag of 5 kg.**Note:- DAP, SOP & NPK is not available with NFC.**Source:- National Fertilizer Marketing Limited, Regional Office, Lahore.***AGRICULTURE**

Table 14 :- Nutrient Contents Present in Various Types of Fertilizers

Name of Fertilizer	Percentage of Nutrients Present			Nutrients Present in Per Bag of 50 Kg. (in Kg.)			
	N	P ₂ O ₅	K	N	P ₂ O ₅	K	
I. <u>Nitrogenous Fertilizers</u>							
i) Ammonium Sulphate (Indig.)	21	-	-	10.5	-	-	
ii) Ammonium Nitrate (Indig.)	26	-	-	13.0	-	-	
iii) Ammonium Sulphate Nitrate (Imp.)	26	-	-	13.0	-	-	
iv) Urea (Indig. + Imp.)	46	-	-	23.0	-	-	
II. <u>Phosphatic Fertilizers</u>							
i) Single Super Phosphate	-	18	-	-	9.0	-	
ii) Triple Super Phosphate	-	46	-	-	23.0	-	
III. <u>Potassic Fertilizer</u>							
Sulphate of Potash (Imp.)	-	-	50	-	-	25.0	
IV. <u>Compound Fertilizers</u>							
i) Nitrophos (23 : 23)	23	23	-	11.5	11.5	-	
ii) Di-Ammonium Phosphate	18	46	-	9.0	23.0	-	
iii) Mono Ammonium Phosphate	11	48	-	5.5	24.0	-	
iv) NPK 10 : 20 : 20	10	20	20	5.0	10.0	10.0	
v) NPK 13 : 13 : 21	13	13	21	6.5	6.5	10.5	
vi) NPK 20 : 13 : 13	20	13	13	10.0	6.5	6.5	

Source:- Director General Agriculture (Extension & A.R.) Punjab Lahore.

AGRICULTURE**Table 15 :- Distribution of Indigenous Improved Seeds by Crop, The Punjab**

Year	Total	<i>(Metric Tons)</i>					
		Wheat	Paddy	Cotton	Maize	Gram	Potato
1995-96	69978	59921	819	8540	160	32	506
1996-97	58848	51737	1077	5409	160	90	375
1997-98	61434	54940	1243	4382	7	62	800
1998-99	70189	64747	1050	3611	220	264	297
1999-00	62271	56911	1336	3557	269	122	76
2000-01	71955	64427	767	5500	300	126	835
2001-02	71062	64157	1559	4256	103	87	900
2002-03	70285	63548	1241	4205	86	117	1088
2003-04	67451	60740	1780	3600	132	204	995
2004-05	57308	51170	2338	2570	188	115	927

Source:- Director(Marketing) Punjab Seed Corporation, Lahore.

AGRICULTURE**Table 16 :- Use of Plant Protection Measures on Important Crops by Size of Farm, The Punjab: 2000 Census**

Size of Farm (Hectares)	Total Cropped Area (Hectares)	Area Covered by Plant Protection		Percentage of Cropped Area Covered by Plant Protection Measures								
		Hec-tares	% of Total Cropped Area	Wheat	Cotton	Sugar-cane	Rice	Maize	Onion	Potato	Tobacco	Orchards
All Farms	15884678	3753519	24	17	73	16	37	18	14	50	21	29
Government Farms	14414	2970	21	37	91	14	27	22	-	13	100	34
Private Farms-Total	15870264	3750549	24	17	73	16	37	18	14	50	21	29
Under 0.5	333382	46178	14	9	64	8	19	1	2	13	16	33
0.5 to Under 1.0	759771	142743	19	12	69	8	26	4	8	38	13	32
1.0 to Under 2.0	1879372	389139	21	15	70	10	30	8	10	36	9	26
2.0 to Under 3.0	2183783	493218	23	17	72	12	34	11	14	36	18	23
3.0 to Under 5.0	3087382	716517	23	17	72	13	37	15	9	46	17	22
5.0 to Under 10.0	3365014	865096	26	20	75	16	40	24	11	39	31	25
10.0 to Under 20.0	2400197	610357	25	18	76	21	42	30	26	53	18	29
20.0 to Under 40.0	1086619	271752	25	19	72	22	46	43	20	57	47	42
40.0 to Under 60.0	294105	77905	26	20	72	30	41	46	3	50	6	34
60.0 and above	480655	137650	29	20	72	24	49	60	9	79	48	39

Source:- Agricultural Census Organization, Government of Pakistan , Lahore " Pakistan Census of Agriculture - 2000 .

AGRICULTURE**Table 17 :- Area Treated with Pesticides by Crop, The Punjab**

(Thousand Spray Hectares)

Year	Total	Rice and Rice Nursery	Cotton	Maize	Sugarcane	Vegetables/ Orchards	Other Crops
1995-96	5728	321	5061	-	74	-	272
1996-97	10950	2032	7621	335	604	58	300
1997-98	12824	2231	9030	323	671	569	
1998-99	13544	2239	9135	336	780	692	362
1999-00	11645	2414	6988	422	672	769	380
2000-01	14005	2440	9560	423	615	665	302
2001-02	14284	2214	10104	345	657	631	333
2002-03	13006	2315	8836	372	736	429	318
2003-04	13985	2559	9540	346	687	440	413
2004-05	20926	2259	13603	1049	1419	2033	563

Source:- Director General, Agriculture (Extension), Punjab, Lahore

Table 18:- Number of Diesel and Electric Tubewells Installed by Ownership, The Punjab

Year	Total			Diesel			Electric		
	Total	Private	Govt.	Total	Private	Govt.	Total	Private	Govt.
1994-95	415271	406080	9191	336378	336239	139	78893	69841	9052
1995-96	435228	426267	8961	355671	355587	84	79557	70680	8877
1996-97	452431	444309	8122	372441	372369	72	79990	71940	8050
1997-98	473667	465433	8234	395550	395394	156	78117	70039	8078
1998-99	500631	492792	7839	426215	426149	66	74416	66643	7773
1999-00	543243	537977	5266	475027	474929	98	68216	63048	5168
2000-01	588130	584172	3958	520123	519984	139	68007	64188	3819
2001-02	610750	607331	3419	547083	546965	118	63667	60366	3301
2002-03	656898	653859	3039	592545	592430	115	64353	61429	2924
2003-04	824879	822073	2806	752399	752303	96	72480	69770	2710

Source:- Directorate of Agriculture Crop Reporting Service, Punjab, Lahore.

AGRICULTURE**Table 19 :- Number of Diesel and Electric Tubewells Installed by Ownership and District
The Punjab: 2003-04**

District	Total			Diesel			Electric		
	Total	Private	Govt.	Total	Private	Govt.	Total	Private	Govt.
<u>The Punjab</u>	<u>824879</u>	<u>822073</u>	<u>2806</u>	<u>752399</u>	<u>752303</u>	<u>96</u>	<u>72480</u>	<u>69770</u>	<u>2710</u>
Bahawalpur	20051	19759	292	18294	18283	11	1757	1476	281
Bahawalnagar	25362	25352	10	24398	24398	-	964	954	10
R. Y. Khan	39771	39187	584	37672	37672	-	2099	1515	584
D. G. Khan	10756	10756	-	10232	10232	-	524	524	-
Layyah	44995	44971	24	44802	44801	1	193	170	23
Muzaffargarh	42845	41792	1053	41576	41576	-	1269	216	1053
Rajanpur	20749	20749	-	19983	19983	-	766	766	-
Faisalabad	27520	27462	58	25274	25273	1	2246	2189	57
Jhang	51298	51292	6	41122	41117	5	10176	10175	1
Toba Tek Singh	16133	16072	61	14602	14602	-	1531	1470	61
Gujranwala	53087	53079	8	47812	47812	-	5275	5267	8
Gujrat	24656	24656	-	22692	22692	-	1964	1964	-
Hafizabad	25227	25196	31	23183	23183	-	2044	2013	31
Mandi Baha-ud-Din	41068	41055	13	40864	40861	3	204	194	10
Narowal	36225	36225	-	35925	35925	-	300	300	-
Sialkot	57948	57939	9	55609	55609	-	2339	2330	9
Lahore	5800	5674	126	3894	3894	-	1906	1780	126
Kasur	17238	17169	69	10489	10489	-	6749	6680	69
Nankana			(Included	in	Sheikhupura	District)			
Okara	32339	32319	20	27694	27691	3	4645	4628	17
Sheikhupura	43287	43287	-	38433	38433	-	4854	4854	-
Multan	16554	16533	21	14750	14747	3	1804	1786	18
Khanewal	20908	20870	38	18123	18123	-	2785	2747	38
Lodhran	11847	11833	14	10101	10101	-	1746	1732	14
Pakpattan	14021	13961	60	9659	9637	22	4362	4324	38
Sahiwal	14573	14502	71	12159	12152	7	2414	2350	64
Vehari	16924	16908	16	13220	13212	8	3704	3696	8
Rawalpindi	1025	1020	5	781	776	5	244	244	-
Attock	726	717	9	660	660	-	66	57	9
Chakwal	1579	1579	-	1542	1542	-	37	37	-
Jhelum	5194	5194	-	4728	4728	-	466	466	-
Sargodha	35916	35906	10	34821	34821	-	1095	1085	10
Bhakkar	30950	30892	58	30419	30398	21	531	494	37
Khushab	8328	8222	106	8123	8123	-	205	99	106
Mianwali	9979	9945	34	8763	8757	6	1216	1188	28

Source:- Directorate of Agriculture Crop Reporting Service, Punjab, Lahore.

AGRICULTURE**Table 20 :- Number of Private Tubewells/Lift Pumps and Area Irrigated by them by District
The Punjab : 2004 Census**

District	Tube- Wells (Num- ber)	Lift Pumps (Num- ber)	Area Irrigated ('000' Hectares)					
			Kharif 2003			Rabi 2003-04		
			Total	Belonging to Tubewell/Lift Pump owners	Belong- ing to others	Total	Belonging to Tubewell/Lift Pump Owners	Belong- ing to Others
The Punjab	828805	6060	5851	4486	1365	6244	4844	1400
Bahawalpur	18954	44	199	134	65	207	140	67
Bahawalnagar	25426	139	270	202	68	269	205	64
R.Y.Khan (Cholistan)	40837 158	45 -	358 2	273 1	85 1	368 2	274 1	94 1
D.G.Khan	15630	399	93	89	4	104	99	5
Layyah	44117	5	191	178	13	241	226	15
Muzafargarh	48037	60	243	220	23	282	252	30
Rajanpur	15423	284	130	116	14	123	109	14
Faisalabad	27093	73	273	133	140	275	141	134
Jhang	51292	37	389	285	104	437	332	105
T.T.Singh	15586	1	140	84	56	146	90	56
Gujranwala	50191	65	250	247	3	259	256	3
Gujrat	23580	155	61	49	12	82	62	20
Hafizabad	25566	1	152	151	1	161	160	1
Mandi Baha-ud-Din	43116	-	164	156	8	176	167	9
Narowal	35946	357	96	90	6	99	93	6
Sialkot	58768	640	184	168	16	191	173	18
Lahore	5829	109	58	52	6	62	55	7
Kasur	18687	114	193	141	52	206	155	51
Nankana Okara Sheikhupura	31910 46949	6 289	(Included 328 280	in 276 259	Sheikhupura 52 21	District) 337 290	285 268	52 22
Multan	15474	86	224	163	61	222	160	62
Khanewal	18719	38	280	148	132	264	147	117
Lodhran	10103	1	175	109	66	178	109	69
Pakpattan	13873	-	176	111	65	179	113	66
Sahiwal	15737	4	219	110	109	225	114	111
Vehari	16877	22	286	161	125	295	176	119
Rawalpindi	904	420	3	3	-	4	4	-
Attock	3147	1091	8	7	1	9	8	1
Chakwal	3481	926	6	5	1	10	9	1
Jhelum	4999	389	10	8	2	23	15	8
Sargodha	35164	6	178	167	11	225	206	19
Bhakkar	29978	33	127	118	9	153	141	12
Khushab	8287	165	24	20	4	36	29	7
Mianwali	8910	48	79	52	27	103	63	40
(Islamabad)	(57)	(8)	(-)	(-)	(-)	(-)	(-)	(-)

Source:-Agricultural Census Organization Statistics Division, Government of Pakistan, Lahore.

AGRICULTURE**Table 21:- Number of Private Tubewells by Installation Period and Area The Punjab**

Area	Year of Installation										
	1994 or Before	1995	1996	1997	1998	1999	2000	2001	2002	2003	2004 (upto March)
<u>The Punjab</u>	<u>333881</u>	<u>52531</u>	<u>54710</u>	<u>49637</u>	<u>69067</u>	<u>64251</u>	<u>70084</u>	<u>63418</u>	<u>38541</u>	<u>30360</u>	<u>2321</u>
Bahawalpur	27234	5250	5186	5311	7855	7566	10026	8523	4924	3240	257
D.G.Khan	40931	8186	10465	9175	12483	10603	11640	9709	5388	4177	449
Faisalaabad	37976	6230	5770	5523	7422	7564	7930	7767	4417	3085	263
Gujranwala	103449	15162	16653	14386	17947	17567	16957	15821	10028	8607	594
Lahore	45088	6412	6310	5708	8918	7532	7987	7266	4258	3697	199
Multan	47493	5655	4372	3950	6048	5207	5993	5243	3524	3029	289
Rawalpindi	4907	731	618	608	892	822	1004	961	970	954	64
Sargodha	26775	4904	5331	4974	7500	7384	8543	8124	5029	3509	206
(Islamabad)	28	1	5	2	2	6	4	4	3	2	-

Source:- Agricultural Census Organization Statistics Division, Government of Pakistan, Lahore

AGRICULTURE**Table 22:- Number of Tubewells Installed / Electrified and Pumping in SCARP Areas
The Punjab (As on 30th June)**

Place	<i>(Number)</i>					
	2003		2004		2005	
	Installed / Electrified	Pumping	Installed / Electrified	Pumping	Installed / Electrified	Pumping
<u>Grand Total</u>	<u>2509</u>	<u>1824</u>	<u>2509</u>	<u>1824</u>	<u>2509</u>	<u>1824</u>
<u>SCARP-II(Chaj Doab)</u>	<u>821</u>	<u>792</u>	<u>821</u>	<u>792</u>	<u>821</u>	<u>792</u>
Saline Zone Tubewell	781	752	781	752	781	752
Rasul Qadirabad Link	40	40	40	40	40	40
<u>SCARP -III (Lower Thal)</u>	<u>1688</u>	<u>1032</u>	<u>1688</u>	<u>1032</u>	<u>1688</u>	<u>1032</u>
Alipur	570	515	570	515	570	515
Kot Addu	525	517	525	517	525	517
Rangpur	593	-	593	-	593	-

- Note:-**
- i) All the tubewells in Scarp-I Project have been permanently closed.
 - ii) All the tubewells in Sweet water Zone, Mona and Shahpur Unit-I have been permanently closed under transition programme.
 - iii) All the Tubewells of SCARP-IV have been closed Permanently as per policy of the Government.

- Source:-**
- i) For SCARP-II, Superintending Engineer, SCARP-II, Sargodha.
 - ii) For SCARP-III, Superintending Engineer, SCARP- III, Multan.

AGRICULTURE**Table 23 :- Pumpage Capacity and Actual Pumpage of SCARP-II Tubewells by Crop Season and Scheme, The Punjab.***(Thousand Acre Feet)*

Scheme/Year	Installed Capacity (a)			Actual Pumpage (b)		
	Total	Kharif	Rabi	Total	Kharif	Rabi
1. <u>Rasul Qadirabad Link</u>						
1995-96	60	30	30	18	8	10
1996-97	60	30	30	19	10	9
1997-98	60	30	30	13	8	5
1998-99	60	30	30	13	7	6
1999-00	55	30	25	14	11	3
2000-01	60	30	30	12	5	7
2001-02	59	30	29	19	9	10
2002-03	59	30	29	18	11	7
2003-04	60	30	30	19	11	8
2004-05	59	30	29	27	15	12
2. <u>Saline Zone Tubewells</u>						
1995-96	570	285	285	135	62	73
1996-97	576	286	290	136	69	67
1997-98	577	288	289	126	64	62
1998-99	571	289	282	132	70	62
1999-00	548	277	271	141	67	74
2000-01	544	268	276	120	61	59
2001-02	579	284	295	126	61	65
2002-03	592	296	296	120	60	60
2003-04	593	297	296	136	70	66
2004-05	582	292	290	116	60	56

Note:- Tubewells in Sweet Water Zone, Mona and Shahpur Unit-I have been closed permanently under transition programme.

a) On the basis of designed capacity and 22 working hours per tubewell per day for six months.

b) On the basis of existing capacity and actual working hours for six months.

Source:- The Superintending Engineer, SCARP-II Circle, Irrigation & Power Deptt. Govt. of the Punjab, Sargodha.

AGRICULTURE**Table 24 :- Pumpage Capacity and Actual Pumpage of SCARP-III Tubewells by Crop Season and Scheme, The Punjab***(Thousand Acre Feet)*

Scheme/Year	Installed Capacity (a)			Actual Pumpage (b)		
	Total	Kharif	Rabi	Total	Kharif	Rabi
<u>SCARP-III</u>						
1. (Lower Thal)						
1995-96	3824	1912	1912	778	342	436
1996-97	3812	1912	1900	668	284	384
1997-98	3812	1912	1900	569	258	311
1998-99	3812	1912	1900	529	258	271
1999-00	3824	1912	1912	555	209	346
2000-01	3812	1912	1900	607	308	299
2001-02	3812	1912	1900	636	259	377
2002-03	3812	1912	1900	661	320	341
2003-04	3812	1912	1900	778	372	406
2004-05	3812	1912	1900	500	199	301
2. Kot Addu						
1995-96	1226	613	613	348	151	197
1996-97	1222	613	609	304	117	187
1997-98	1222	613	609	262	123	139
1998-99	1222	613	609	243	113	130
1999-00	1226	613	613	309	107	202
2000-01	1222	613	609	411	199	212
2001-02	1222	613	609	460	185	275
2002-03	1222	613	609	447	215	232
2003-04	1222	613	609	459	207	252
2004-05	1222	613	609	343	143	200
3. Ali Pur						
1995-96	1228	614	614	143	60	83
1996-97	1224	614	610	126	49	77
1997-98	1224	614	610	129	54	75
1998-99	1224	614	610	114	55	59
1999-00	1228	614	614	104	33	71
2000-01	1224	614	610	154	67	87
2001-02	1224	614	610	176	74	102
2002-03	1224	614	610	214	105	109
2003-04	1224	614	610	319	165	154
2004-05	1224	614	610	157	56	101

AGRICULTURE**Table 24 : - Pumpage Capacity and Actual Pumpage of SCARP-III Tubewells by Crop Season and Scheme, The Punjab – Concl'd.***(Thousand Acre Feet)*

Scheme/Year	Installed Capacity (a)			Actual Pumpage (b)		
	Total	Kharif	Rabi	Total	Kharif	Rabi
1995-96	1370	685	685	287	131	156
1996-97	1366	685	681	238	118	120
1997-98	1366	685	681	178	81	97
1998-99	1366	685	681	172	90	82
1999-00	1370	685	685	142	69	73
2000-01	1366	685	681	42	42	*
2001-02	1366	685	681	*	*	*
2002-03	1366	685	681	*	*	*
2003-04	1366	685	681	*	*	*
2004-05	1370	685	685	*	*	*

* Tubewells closed under Transition Programme.

(a) On the basis of designed capacity and 20 working hours per Tubewell per day for six months.

(b) On the basis of existing capacity and actual working hours for six months.

Source:- Superintending Engineer, SCARP-III, Irrigation and Power Department, Govt. of the Punjab, Multan.

AGRICULTURE**Table 25 :- Number of Tractors by Ownership and Area, The Punjab**

Area	1994 Census (September)			2004 Census (March)		
	Total	Private	Government	Total	Private	Government
<u>The Punjab</u>	<u>210628</u>	<u>210019</u>	<u>609</u>	<u>331905</u>	<u>331273</u>	<u>632</u>
Bahawalpur	34127	34081	46	51554	51451	103
D. G. Khan	16317	16244	73	26720	26678	42
Faisalabad	26098	26037	61	40636	40589	47
Gujranwala	29980	29931	49	51996	51933	63
Lahore	30782	30693	89	44143	44091	52
Multan	43910	43800	110	64367	64190	177
Rawalpindi	12061	11986	75	21382	21334	48
Sargodha	16899	16793	106	30529	30462	67
<u>(Islamabad)</u>	<u>(454)</u>	<u>(454)</u>	<u>(-)</u>	<u>(578)</u>	<u>(545)</u>	<u>(33)</u>

Source:-Agricultural Census Organization, Statistics Division, Government of Pakistan, Lahore.

Table 26:- Number of Private Tractors by Purchase Period and Area, The Punjab

Area	Year of Purchase										
	1994 or Before	1995	1996	1997	1998	1999	2000	2001	2002	2003	2004 upto March
<u>The Punjab</u>	<u>107050</u>	<u>17629</u>	<u>16701</u>	<u>13182</u>	<u>22838</u>	<u>21420</u>	<u>31270</u>	<u>30220</u>	<u>28343</u>	<u>34724</u>	<u>3100</u>
Bahawalpur	15402	3259	2818	2088	3782	3320	5156	4592	4345	5631	670
D.G.Khan	5900	1158	1357	988	2051	1882	3270	3205	2553	3542	445
Faisalaabad	16556	2295	1996	1840	2791	2399	3057	3302	2467	2998	247
Gujranwala	14528	2843	2771	1902	3287	3823	4827	5079	5462	5753	554
Lahore	15545	1783	2156	1623	2999	2506	3952	3820	4060	4821	246
Multan	22362	3764	3037	2647	4072	3761	5878	5627	5122	6439	570
Rawalpindi	7659	1207	1062	869	1484	1643	1936	1676	1592	1844	178
Sargodha	9200	1309	1483	1214	2329	2044	3131	2887	2713	3654	190
<u>(Islamabad)</u>	<u>258</u>	<u>11</u>	<u>21</u>	<u>11</u>	<u>43</u>	<u>42</u>	<u>63</u>	<u>32</u>	<u>21</u>	<u>42</u>	<u>-</u>

Source:-Agricultural Census Organization, Statistics Division, Government of Pakistan, Lahore

AGRICULTURE**Table 27 :- Number of Private Tractor Owners, Tractors and Period of work by District
The Punjab**

District	1984 Census (Sept.)			1994 Census (March)		
	Number of Tractors	Average Use of Tractor Time		Number of Tractors	Average Use of Tractor Time	
		Days Per Year	Hours Per Day		Days Per Year	Hours Per Day
<u>The Punjab</u>	<u>209921</u>	<u>198</u>	<u>6</u>	<u>331273</u>	<u>170</u>	<u>6</u>
Bahawalpur	9946	195	6	14847	169	6
Bahawalnagar	10428	197	5	16336	158	5
R.Y. Khan (Cholistan)	13535 (195)	189 (133)	6 (5)	19566 (702)	154 (176)	6 (6)
D.G. Khan	2881	184	7	4455	147	6
Layyah	3746	206	6	6851	163	6
Muzaffargarh	6998	190	7	11299	173	7
Rajanpur	2619	206	8	4073	165	7
Faisalabad	10545	204	5	15421	197	5
Jhang	8084	213	6	13791	212	6
T.T. Singh	7358	207	5	11377	183	5
Gujranwala	8426	184	7	14025	142	6
Gujrat	4369	197	6	7376	169	6
Hafizabad	2933	192	7	5560	169	6
Mandi Baha-ud-Din	3874	188	5	6874	162	5
Narowal	2757	173	6	5737	153	5
Sialkot	7572	169	6	12361	128	6
Lahore	4561	213	6	5772	182	5
Kasur	8298	215	6	11996	209	5
Okara	7674	220	6	11376	181	6
Sheikhupura	10159	204	6	14947	193	6
Multan	5995	207	7	8705	177	6
Khanewal	7020	190	7	11026	151	6
Lodhran	6057	175	6	9128	158	6
Pakpattan	3243	203	6	8732	161	6
Sahiwal	11099	192	5	12547	156	5
Vehari	10386	199	7	14052	166	6
Rawalpindi	3052	182	5	5736	176	6
Attock	3494	199	5	6356	168	5
Chakwal	3566	186	4	6315	197	4
Jhelum	1804	191	5	2927	184	5
Sargodha	7910	205	6	13026	195	5
Bhakkar	4133	222	6	7814	149	5
Khushab	2747	201	5	4923	139	6
Mianwali	2003	218	6	4633	153	6
(Islamabad)	(454)	(211)	(5)	(545)	(149)	(5)

Source:-Agricultural Census Organization, Statistics Division, Government of Pakistan, Lahore.

AGRICULTURE**Table 28 :- Number of Private Tractors and Area Covered by them by Area During Last 12 Months, The Punjab**

Area	1994 Census (September)				2004 Census (March)			
	Tractors (No.)	Area Covered ('000' Hectares)			Tractors (No.)	Area Covered ('000' Hectares)		
		Total	Belonging to Tractor Owners	Belonging to Others		Total	Belonging to Tractor Owners	Belonging to Others
<u>The Punjab</u>	<u>209921</u>	<u>7456</u>	<u>3122</u>	<u>4334</u>	<u>331273</u>	<u>8420</u>	<u>3845</u>	<u>4575</u>
Bahawalpur	34104	1098	547	551	51451	1120	618	502
D. G. Khan	16244	1086	385	701	26678	1005	407	598
Faisalabad	25987	814	280	534	40589	1238	423	815
Gujranwala	29931	707	313	394	51933	923	450	473
Lahore	30692	1036	480	556	44091	1098	560	538
Multan	43800	1590	671	919	64190	1524	787	737
Rawalpindi	11916	477	153	324	21334	537	165	372
Sargodha	16793	610	290	320	30462	971	433	538
<u>(Islamabad)</u>	<u>(454)</u>	<u>(38)</u>	<u>(3)</u>	<u>(35)</u>	<u>(545)</u>	<u>(4)</u>	<u>(2)</u>	<u>(2)</u>

Source:- Agricultural Census Organization, Statistics Division, Government of Pakistan, Lahore,

AGRICULTURE**Table 29 :- Number of Tractors (Private & Government) by Make and District
The Punjab: 2004 -Census (March)**

District	Total	Massey Ferguson	Ford	Fiat	IMT	Intern- ational	Bye- Larus	Others
<u>The Punjab</u>	<u>331905</u>	<u>151531</u>	<u>21259</u>	<u>140225</u>	<u>1840</u>	<u>95</u>	<u>11755</u>	<u>5200</u>
Bahawalpur	14900	4143	328	10025	56	2	83	263
Bahawalnagar	16355	10487	298	4187	139	4	991	249
R.Y. Khan (Cholistan)	19597 (702)	7792 (251)	1646 (5)	9516 (438)	33 (2)	2 (-)	140 (3)	468 (3)
D.G. Khan	4466	1734	139	1898	10	-	640	45
Layyah	6863	3455	99	2139	50	28	1075	17
Muzaffargarh	11313	2947	153	7922	24	1	109	157
Rajapur	4078	1187	26	2788	6	-	35	36
Faisalabad	15452	5104	2549	6943	72	4	669	111
Jhang	13801	4731	4409	4288	41	2	213	117
T.T. Singh	11383	9568	193	1352	88	2	103	77
Gujranwala	14038	11991	647	701	145	7	176	371
Gujrat	7381	2432	70	4658	39	4	123	55
Hafizabad	5571	2598	1837	718	25	3	268	122
Mandi Baha-ud-Din	6889	2274	169	3230	45	3	1121	47
Narowal	5744	4305	190	1023	43	6	24	153
Sialkot	12373	10952	232	784	79	3	54	269
Lahore	5779	5341	182	162	28	-	16	50
Kasur	12013	9294	527	1327	144	2	492	227
Nankana Okara Sheikhupura	(11389 14962	Included 5343 9899	(1086 756	in 3377 3753	Sheikhupura 63 150	(- 3	District) 1175 161	 345 240
Multan	8738	2235	70	6307	7	-	6	113
Khanewal	11082	3585	143	7018	33	2	58	243
Lodhran	9132	897	46	8060	6	-	31	92
Pakpattan	8744	5268	316	1930	137	1	908	184
Sahiwal	12596	9237	613	2145	80	1	79	441
Vehari	14075	3788	953	8659	79	1	335	260
Rawalpindi	5746	1357	22	4191	9	2	137	28
Attock	6369	578	22	5538	7	-	148	76
Chakwal	6328	585	114	5272	28	1	229	99
Jhelum	2939	537	135	2141	17	1	93	15
Sargodha	13070	2974	1001	8357	71	8	530	129
Bhakkar	7826	1929	622	3675	50	1	1483	66
Khushab	4928	1460	1479	1918	26	-	27	18
Mianwali	4705	1075	177	3427	7	1	12	6
(Islamabad)	(578)	(198)	(5)	(358)	(1)	(-)	(8)	(8)

Source:-Agricultural Census Organization, Statistics Division, Government of Pakistan, Lahore.

AGRICULTURE**Table 30:- Number of Tractors by Make and District, The Punjab : 2003-04**

District	Total	Fiat (640)	Fiat (480)	Massey Ferguson	Inter- National	Bye- Larus	Ford 4000/ 4600	Ford 3000/ 3600	Others
<u>The Punjab</u>	<u>333897</u>	<u>33845</u>	<u>99774</u>	<u>148476</u>	<u>995</u>	<u>13143</u>	<u>12924</u>	<u>13798</u>	<u>10942</u>
Bahawalpur	16023	2434	6889	4676	18	355	491	563	597
Bahawalnagar	16590	1386	2964	9924	13	1276	213	289	525
R. Y. Khan	20328	2221	7086	8292	13	110	819	742	1045
D. G. Khan	3866	308	777	1804	18	703	130	116	10
Layyah	7018	925	1417	2890	169	901	308	184	224
Muzaffargarh	11846	2555	4321	4144	10	153	151	193	319
Rajanpur	6693	980	2733	2265	56	202	177	75	205
Faisalabad	15214	2241	4483	4230	49	756	1489	1355	611
Jhang	13703	1037	2966	5049	47	246	1804	2285	269
Toba Tek Singh	11052	451	1221	8784	26	112	149	128	181
Gujranwala	14106	309	567	11624	30	203	433	308	632
Gujrat	7242	482	4047	2363	4	165	52	55	74
Hafizabad	5502	305	457	2518	79	138	960	970	75
Mandi Baha-ud-Din	6465	836	2275	2027	40	953	109	90	135
Narowal	5921	179	919	4334	20	38	64	94	273
Sialkot	12162	102	501	10939	-	40	55	262	263
Lahore	5269	91	139	4696	5	15	86	112	125
Kasur	12199	606	677	9118	34	529	332	356	547
Nankana			(Included in		Sheikhupura	District)			
Okara	11476	879	2188	5382	63	1367	387	693	517
Sheikhupura	14239	1318	2817	7817	55	230	896	742	364
Multan	9345	1260	4076	3461	7	26	98	122	295
Khanewal	11083	1100	5619	3622	21	94	107	122	398
Lodhran	9430	1480	5787	845	3	243	391	237	444
Pakpattan	9769	676	1494	5102	16	1057	354	457	613
Sahiwal	11951	342	1749	8177	24	90	330	576	663
Vehari	14141	1351	6866	3778	3	353	377	748	665
Rawalpindi	5567	214	3346	1587	39	204	61	76	40
Attock	6249	593	4308	1104	-	166	7	2	69
Chakwal	5936	425	4457	504	24	217	64	51	194
Jhelum	2724	463	1513	463	8	120	71	72	14
Sargodha	13638	1913	6381	3091	59	606	551	653	384
Bhakkar	7997	1972	1808	1870	37	1436	458	343	73
Khushab	4256	866	1039	1065	1	2	673	565	45
Mianwali	4897	1545	1887	931	4	37	277	162	54

Source:- Directorate of Agriculture Crop Reporting Service, Punjab Lahore

AGRICULTURE**Table 31:- Number of Threshers and Harvesters by District, The Punjab**

District	Threshers		Self Propelled Combine Harvesters		Tractor Drawn Combine Harvesters		Tractor Mounted Reapers/ Harvesters		Cutter Binders	
	2002-03	2003-04	2002-03	2003-04	2002-03	2003-04	2002-03	2003-04	2002-03	2003-04
The Punjab	122502	122737	2051	2554	764	345	13761	12528	1182	436
Bahawalpur	5344	5162	9	19	-	3	994	985	-	1
Bahawalnagar	5818	5452	27	27	8	8	934	934	1	-
R. Y. Khan	5981	5800	13	8	16	-	1307	1439	27	25
D. G. Khan	1495	1246	4	2	-	-	33	-	-	5
Layyah	2982	3348	8	7	2	2	154	112	615	1
Muzaffargarh	3537	3395	6	6	3	3	138	135	1	1
Rajanpur	3295	3377	-	-	-	-	201	237	77	95
Faisalabad	6053	5646	7	10	24	25	52	33	-	7
Jhang	4740	4403	46	58	60	60	100	106	16	16
Toba Tek Singh	3395	3141	4	9	3	15	235	175	1	-
Gujranwala	3999	4333	884	1022	150	121	1537	1472	4	9
Gujrat	2842	3232	19	35	175	-	278	504	14	95
Hafizabad	1920	1982	286	236	8	3	806	545	-	-
Mandi Baha-ud-Din	2387	2219	23	43	3	10	553	408	4	-
Narowal	3023	3521	46	106	-	-	316	152	1	-
Sialkot	4574	4241	119	185	-	-	1562	890	-	-
Lahore	1672	1574	31	43	3	1	117	157	-	-
Kasur	4431	4675	18	31	89	23	213	199	18	12
Nankana			(Included	in	Sheikhupura	District)			
Okara	4578	4101	66	165	8	3	157	189	2	1
Sheikhupura	4607	4600	303	358	-	-	827	820	5	10
Multan	3892	3938	5	5	10	13	28	21	2	2
Khanewal	5256	6299	15	27	20	-	39	129	-	1
Lodhran	3710	3710	-	-	2	2	110	110	12	12
Pakpattan	4038	4202	17	43	11	10	305	357	-	-
Sahiwal	4785	4349	9	9	6	2	153	178	-	-
Vehari	5713	5357	74	80	9	-	872	820	17	-
Rawalpindi	1765	2258	1	-	1	-	193	220	32	48
Attock	1859	2370	1	-	4	-	287	291	81	65
Chakwal	1861	1584	-	2	2	-	346	344	-	-
Jhelum	768	859	-	-	-	-	18	21	-	-
Sargodha	5677	5358	3	10	1	2	118	163	-	2
Bhakkar	3117	3512	4	6	-	-	210	242	-	9
Khushab	1444	1320	-	-	2	1	8	1	-	4
Mianwali	1944	2173	3	2	144	38	560	136	245	15

Source:- Directorate of Agriculture Crop Reporting Service, Punjab Lahore

AGRICULTURE**Table 32 :- Number of Tractors Imported in Pakistan**

Year	During the Year	Cumulative Number
1995-96	26791	459911
1996-97	10748	470659
1997-98	11252	481911
1998-99	23336	505247
1999-00	21613	526860
2000-01	26070	552930
2001-02	15541	568471
2002-03	14000	582471
2003-04	11420	593891
2004-05	4692	598583

* Including 433120 Tractors imported upto 1994-95. *Source:- Federal Bureau of Statistics, Karachi.*

Table 33 :- Agricultural Loans Disbursed by Type by the Zarai Taraqiati Bank Limited in The Punjab*(Million Rupees)*

Year	Total Loans	Long Term	Medium Term	Short Term
1995-96	8144	3070	298	4776
1996-97	8648	3283	1010	4355
1997-98	16877	4748	1251	10878
1998-99	22176	4620	530	17026
1999-00	17690	5925	474	11291
2000-01	19590	5879	567	13144
2001-02	21123	4483	609	16031
2002-03	22490	3695	846	17949
2003-04	23320	2740	1165	19415
2004-05	29085	3510	1319	24256

Source:- Zarai Taraqiati Bank Limited, Islamabad.

AGRICULTURE**Table 34 :- Number of Loanees and Loans Advanced According to Size of Holdings by Zarai Taraqiati Bank Limited in The Punjab**

Year	Total Loanees	Landless Loanees	Category of Owners by Size of Holdings			
			Up to 5.06 Hectares	Over 5.06 to 20.24 Hectares	Over 20.24 to 40.48 Hectares	Over 40.48 Hectares

I. Number of Loanees

1995-96	<u>101990</u>	6486	55908	34848	3398	1350
1996-97	<u>96071</u>	4969	52699	33890	3168	1345
1997-98	<u>263754</u>	7302	171119	73599	10367	1367
1998-99	<u>368167</u>	5978	256940	89264	10434	5551
1999-00	<u>303977</u>	2202	224033	66213	7863	3666
2000-01	<u>345148</u>	2648	262419	70279	7008	2794
2001-02	<u>359819</u>	530	280300	69182	7410	2397
2002-03	<u>371485</u>	358	293963	66654	7167	3343
2003-04	<u>379550</u>	767	309346	61034	6010	2393
2004-05	<u>371325</u>	685	303699	58701	5987	2253

II. Loans Advanced (Thousand Rupees)

1995-96	<u>8143541</u>	822170	3126670	3510619	468651	215431
1996-97	<u>8648445</u>	726234	3116238	4053485	505510	246978
1997-98	<u>16877485</u>	1772213	6788313	6885822	1212140	218997
1998-99	<u>22176217</u>	530523	11565139	8313391	1133405	633759
1999-00	<u>17690123</u>	130483	10445720	5969295	750449	394176
2000-01	<u>19589739</u>	141845	12226254	6309562	645075	267003
2001-02	<u>21123320</u>	9767	13613772	6301457	733038	465286
2002-03	<u>22489997</u>	10190	14692599	6734736	711585	340887
2003-04	<u>23320311</u>	28108	16007530	6411239	619950	253484
2004-05	<u>29085027</u>	32524	20034448	7975612	747864	294579

Source:- Zarai Taraqiati Bank Limited, Islamabad.

AGRICULTURE**Table 35 :- Loans Disbursed by Purpose by Zarai Tqraqiati Bank Limited in The Punjab**

(Thousand Rupees)

Purpose	2000-01	2001-02	2002-03	2003-04	2004-05
<u>Total</u>	<u>19589739</u>	<u>21123320</u>	<u>22489997</u>	<u>23320311</u>	<u>29085027</u>
1. Seed/Seedlings	3055336	3710723	5325464	6338258	8305521
2. Fertilizers	7193117	8423089	8309782	8029486	10430260
3. Tractors, Power Tillers and Attachments	5235029	3577175	2751290	2013275	2689138
4. Tubewells, Power Pumps and Engines	623734	605946	488910	403727	597144
5. Poultry, Dairy, Farming and Animal Husbandry	568056	595605	811045	1201817	1471782
6. Inland and Marine Fisheries	439	527	992	1397	8333
7. Cold Storage/Godown	-	120981	207418	182838	104955
8. Others	2914028	4089274	4595096	5149513	5477894

Source:- Zarai Taraqiati Bank Limited, Islamabad.

Table 36 :- Loans Advanced to Farmers by Five Commercial Banks in The Punjab

(Million Rupees)

Year	Amount
1995-96	2156
1996-97	1792
1997-98	3144
1998-99	4249
1999-00	6023
2000-01	7423
2001-02	11395
2002-03	15247
2003-04	24279
2004-05	39098

Source :- State Bank of Pakistan, Karachi.

AGRICULTURE**Table 37:- Agricultural Co-operative Societies, their Membership & Loans Advanced/Recovered by Provincial Co-operative Bank, The Punjab**

(Million Rupees)

Year	Societies (Number)	Membership (‘000’)	Loans Advanced		Loans Recovered	
			Societies	Individuals	Societies	Individuals
1995-96	34539	1609	3989	4884	2739	4367
1996-97	37758	1671	36710	64	37035	57
1997-98	37845	1474	36711	20	36392	25
1998-99	37892	1474	24851	65	24781	42
1999-00	34726	1454	27294	74	25904	58
2000-01	33727	1445	26967	80	28074	60
2001-02	34130	1398	26343	168	25342	79
2002-03	32983	1387	40105	377	39639	185
2003-04	32637	1236	5613	2867 *	5241	1264
2004-05	28343	1130	6836	2251	6729	944

* *The increase in individual loan is due to Micro Financing.*

Source:-Registrar, Co-operative Societies, Punjab, Lahore.

AGRICULTURE**Table 38:- Taccavi Loans Allocated, Disbursed and Recovered, The Punjab***(Thousand Rupees)*

Year	Amount Allocated			Amount Disbursed			Amount Recovered		
	Total	Act XIX of 1883	Act XVII of 1958	Total	Act XIX of 1883	Act XVII of 1958	Total	Act XIX of 1883	Act XVII of 1958
1995-96	8075	2450	5625	8075	2450	5625	10425	1425	9000
1996-97	6300	1800	4500	6300	1800	4500	6111	2430	3681
1997-98	6475	1850	4625	6475	1850	4625	5802	2132	3670
1998-99	6475	1850	4625	6475	1850	4625	7937	2652	5285
1999-00	6300	1850	4450	6300	1850	4450	8938	1547	7391
2000-01	6326	1866	4460	6326	1866	4460	3297	1143	2154
2001-02	6326	1866	4460	6326	1866	4460	3297	1143	2154
2002-03	7300	2830	4470	7300	2830	4470	4595	2300	2295
2003-04 2004-05	{ <i>Funds were not allocated by the Finance Department for the purpose.</i> }								

*Source:- Board of Revenue, Punjab, Lahore***Table 39:- Cropped Area by Crop, The Punjab: 2004-05***(Thousand Hectares)*

Crop	Cropped Area	% of Total
<u>The Punjab</u>	<u>16173 *</u>	<u>100.0</u>
1. Wheat	6379	39.4
2. Fodder	1952	12.1
3. Cotton	2518	15.6
4. Rice	1754	10.9
5. Gram	956	5.9
6. Sugarcane	645	4.0
7. Maize	382	2.4
8. Bajra	332	2.1
9. Rape and Mustard	158	0.8
10. Jowar	217	1.4
11. Potato	99	0.6
12. Others	781	4.8

* *Includes Islamabad.**Source:- Bureau of Statistics, Punjab, Lahore.*

CROPPED AREA BY CROP THE PUNJAB: 2004-05

TOTAL CROPPED AREA : 16173 (' 000' HECTARES)

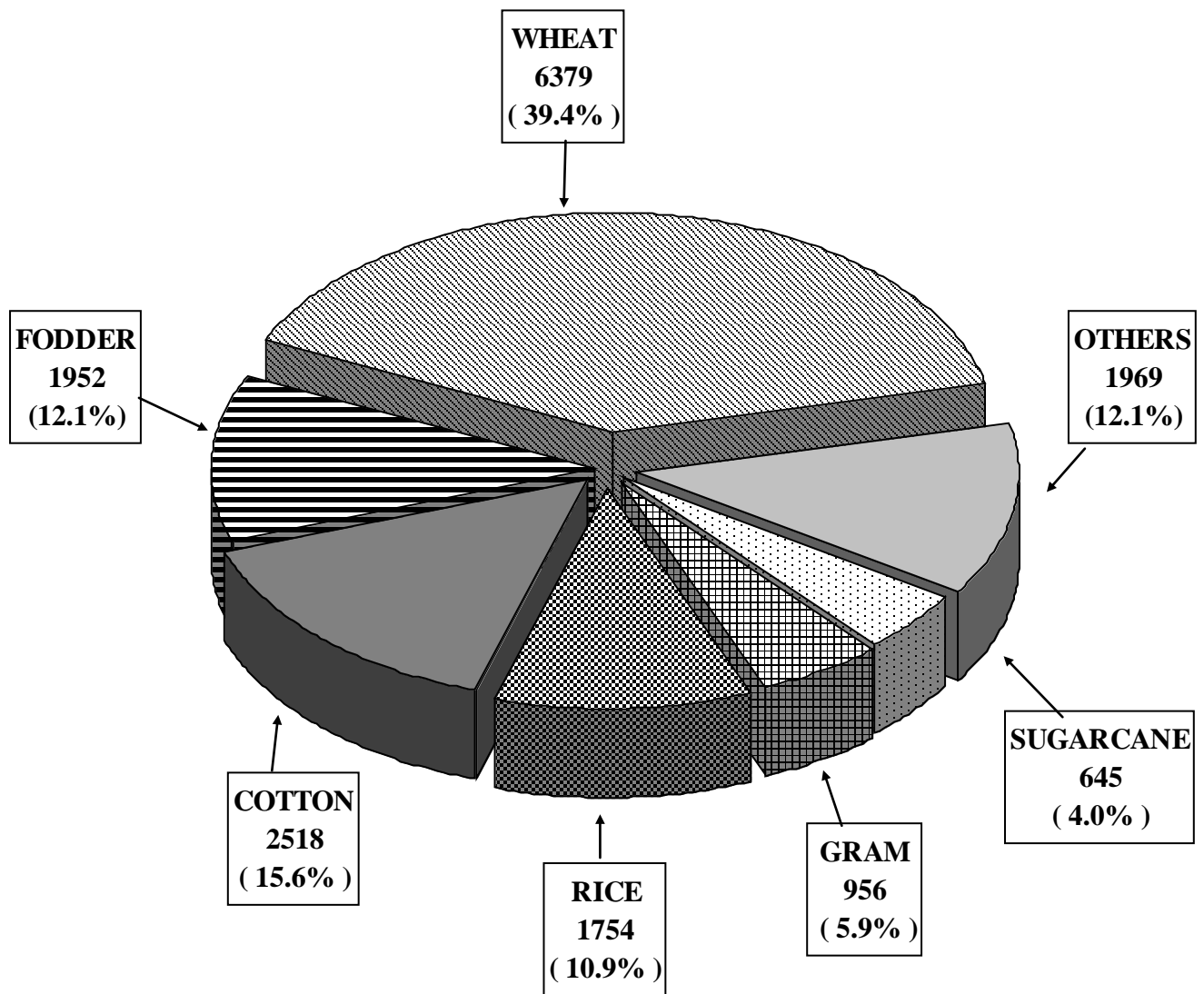

AGRICULTURE**Table 40:- Number of Mauzas and Cropped Area by District, The Punjab: 2004-05**

District	Number of Mauzas	Cropped Area ('000' Hectares)
<u>The Punjab</u>	<u>26115</u>	<u>16173</u>
Bahawalpur	916	666
Bahawalnagar	1118	751
Rahim Yar Khan	1370	789
D.G. Khan	828	371
Layyah	726	497
Muzaffargarh	984	672
Rajanpur	534	361
Faisalabad	842	681
Jhang	1083	942
T.T. Singh	544	375
Gujranwala	837	542
Gujrat	1085	281
Hafizabad	422	316
Mandi Baha-ud-Din	433	330
Narowal	1316	272
Sialkot	1579	433
Lahore	360	175
Kasur	642	487
Okara	933	590
Sheikhupura	620	} 757
Nankana	470	
Multan	537	488
Khanewal	679	557
Lodhran	436	423
Pakpattan	580	390
Sahiwal	531	432
Vehari	779	632
Rawalpindi	1238	239
Attock	455	236
Chakwal	461	276
Jhelum	595	98
Sargodha	850	546
Bhakkar	557	786
Khushab	318	444
Mianwali	256	310
Islamabad	201	28

Source:- Bureau of Statistics, Punjab, Lahore.

AGRICULTURE**Table 41 :- Area Sown, Irrigated and Un-Irrigated by Mode of Irrigation The Punjab***(Thousand Hectares)*

Year	Total Area Sown *	Un-Irrigated	Irrigated						
			Total	Canals	Wells	Tube-wells	Canal-wells	Canal Tubewells	Others
1995-96	<u>15335</u>	2352	<u>12983</u>	3973	124	2427	105	6289	65
1996-97	<u>15334</u>	2380	<u>12954</u>	3920	126	2411	98	6325	74
1997-98	<u>15419</u>	2303	<u>13116</u>	3854	111	2501	122	6463	65
1998-99	<u>15314</u>	2246	<u>13068</u>	3681	108	2509	90	6630	50
1999-00	<u>15528</u>	2157	<u>13371</u>	3741	115	2627	89	6739	60
2000-01	<u>15572</u>	2006	<u>13566</u>	3620	99	2749	93	6968	37
2001-02	<u>15618</u>	2012	<u>13606</u>	3518	107	2802	155	6983	41
2002-03	<u>15475</u>	2019	<u>13456</u>	3514	122	2720	166	6894	40
2003-04	<u>15914</u>	2079	<u>13835</u>	3515	127	2814	148	7181	50
2004-05	<u>16162</u>	2136	<u>14026</u>	3447	156	2779	184	7373	87

* Excluding Area Under Orchards.

Source:- Bureau of Statistics, Punjab, Lahore

AGRICULTURE**Table 42 :- Area Sown, Irrigated and Un- Irrigated by Mode of Irrigation and District
The Punjab: 2004-05***(Thousand Hectares)*

District	Total Area Sown	Un-Irrigated	Irrigated						
			Total	Canals	Wells	Tube-wells	Canal-Wells	Canal-Tube wells	Others
The Punjab	16162	2136	14026	3447	156	2779	184	7373	87
Bahawalpur	666	7	659	228	5	84	1	340	1
Bahawalnagar	753	13	740	494	3	51	4	187	1
Rahim Yar Khan	790	7	783	384	-	34	9	356	-
D.G. Khan	371	30	341	108	3	64	12	149	5
Layyah	495	71	424	39	-	125	4	223	33
Muzaffargarh	672	17	655	79	3	120	8	444	1
Rajanpur	358	16	342	85	1	91	-	160	5
Faisalabad	680	-	680	486	5	25	2	160	2
Jhang	942	69	873	97	16	261	14	482	3
T.T. Singh	374	-	374	238	-	34	-	102	-
Gujranwala	542	3	539	133	14	322	9	61	-
Gujrat	281	136	145	31	7	85	1	21	-
Hafizabad	316	1	315	4	3	87	7	214	-
Mandi Baha-ud-Din	329	6	323	17	7	43	17	238	1
Narowal	271	90	181	4	3	156	-	18	-
Sialkot	433	26	407	5	3	384	3	12	-
Lahore	175	4	171	65	8	37	4	56	1
Kasur	486	-	486	194	6	89	8	187	2
Nankana			(Included	in	Sheikhupura	District)			
Okara	589	-	589	65	1	37	2	483	1
Sheikhupura	758	2	756	33	6	57	42	618	-
Multan	489	13	476	5	1	57	7	397	9
Khanewal	557	1	556	30	1	36	4	483	2
Lodhran	421	-	421	42	3	28	5	342	1
Pakpattan	391	-	391	-	3	35	3	350	-
Sahiwal	432	-	432	53	2	12	2	363	-
Vehari	630	-	630	11	5	36	4	574	-
Rawalpindi	238	227	11	2	7	-	-	-	2
Attock	237	207	30	2	17	7	-	-	4
Chakwal	278	258	20	4	5	4	3	2	2
Jhelum	99	71	28	-	3	24	-	-	1
Sargodha	546	-	546	193	4	51	6	292	-
Bhakkar	785	432	353	129	1	171	-	52	-
Khushab	441	299	142	91	4	32	3	4	8
Mianwali	310	103	207	96	6	100	-	3	2
Islamabad	(27)	(27)	(-)	(-)	(-)	(-)	(-)	(-)	(-)

Note:- Excludes 514 thousand hectares under orchards & 17 thousand hectares under Tobacco, sown under "Zaid Rabi Crop". Source:- Bureau of Statistics, Punjab, Lahore.

AGRICULTURE**Table 43:- Area Sown-Total and Irrigated-under Important Crops, The Punjab***(Thousand Hectares)*

Year	Wheat		Gram		Barley		Rape & Mustard	
	Total	Irrigated	Total	Irrigated	Total	Irrigated	Total	Irrigated
1995-96	5973	5265	897	71	41	26	157	123
1996-97	5840	5084	906	99	38	24	191	155
1997-98	5935	5206	908	96	39	24	176	137
1998-99	5935	5226	887	45	36	25	175	139
1999-00	6180	5464	809	52	34	25	164	128
2000-01	6256	5626	780	53	32	25	128	104
2001-02	6102	5539	816	64	35	27	135	109
2002-03	6097	5520	860	84	40	29	151	114
2003-04	6256	5645	854	79	38	28	157	120
2004-05	6379	5734	956	100	36	26	158	114
	<u>Rice</u>		<u>Cotton</u>		<u>Sugarcane</u>		<u>Bajra</u>	
1995-96	1327	1303	2463	2443	605	602	286	144
1996-97	1354	1330	2540	2516	604	601	279	147
1997-98	1410	1387	2442	2428	685	681	289	152
1998-99	1493	1470	2283	2270	780	776	281	152
1999-00	1609	1585	2329	2319	672	668	288	158
2000-01	1627	1608	2386	2381	616	613	303	171
2001-02	1476	1459	2526	2515	657	655	309	170
2002-03	1512	1501	2208	2198	735	733	332	185
2003-04	1688	1672	2387	2373	709	706	345	197
2004-05	1754	1741	2518	2499	645	642	332	199
	<u>Jowar</u>		<u>Maize</u>		<u>Tobacco</u>			
1995-96	243	110	333	265	17	17		
1996-97	245	118	324	256	18	18		
1997-98	245	123	321	252	19	19		
1998-99	240	119	336	263	20	20		
1999-00	238	124	344	268	18	18		
2000-01	238	120	353	279	18	18		
2001-02	241	125	345	270	18	18		
2002-03	235	121	372	297	18	18		
2003-04	247	126	372	299	17	17		
2004-05	217	121	382	314	17	17		

Source:- Bureau of Statistics, Punjab, Lahore

AGRICULTURE**Table 44:- Area Sown under Major Crops by Mode of Irrigation, The Punjab***(Thousand Hectares)*

Crop/Year	Total Area Sown	Un-Irrigated Area	Total Irrigated Area	Canals	Wells	Tube-wells	Canal-Wells	Canal Tube-wells	Others
1	2=3+4	3	4=5+6 to 10	5	6	7	8	9	10

WHEAT

1995-96	<u>5973</u>	708	<u>5265</u>	1478	62	1117	51	2524	33
1996-97	<u>5840</u>	756	<u>5084</u>	1406	49	1081	47	2471	30
1997-98	<u>5935</u>	729	<u>5206</u>	1372	44	1154	49	2562	25
1998-99	<u>5935</u>	709	<u>5226</u>	1336	55	1147	41	2623	24
1999-00	<u>6180</u>	716	<u>5464</u>	1379	58	1261	38	2704	24
2000-01	<u>6256</u>	630	<u>5626</u>	1364	44	1336	48	2816	18
2001-02	<u>6102</u>	563	<u>5539</u>	1300	37	1326	49	2809	18
2002-03	<u>6097</u>	577	<u>5520</u>	1333	48	1261	58	2800	20
2003-04	<u>6256</u>	611	<u>5645</u>	1345	56	1325	57	2844	18
2004-05	<u>6379</u>	645	<u>5734</u>	1322	66	1317	66	2942	21

RICE

1995-96	<u>1327</u>	24	<u>1303</u>	253	9	405	20	613	3
1996-97	<u>1354</u>	24	<u>1330</u>	258	13	414	15	629	1
1997-98	<u>1410</u>	23	<u>1387</u>	261	11	431	24	659	1
1998-99	<u>1493</u>	23	<u>1470</u>	254	9	437	14	752	4
1999-00	<u>1609</u>	24	<u>1585</u>	266	8	475	16	817	3
2000-01	<u>1627</u>	19	<u>1608</u>	253	8	478	15	852	2
2001-02	<u>1476</u>	17	<u>1459</u>	215	13	442	34	753	2
2002-03	<u>1512</u>	11	<u>1501</u>	218	15	441	28	798	1
2003-04	<u>1688</u>	16	<u>1672</u>	230	16	483	28	914	1
2004-05	<u>1754</u>	13	<u>1741</u>	233	23	485	38	960	2

AGRICULTURE**Table 44:-Area Sown under Major Crops by Mode of Irrigation, The Punjab – Concl'd.***(Thousand Hectares)*

Crop/Year	Total Area Sown	Un-Irrigated Area	Total Irrigated Area	Canals	Wells	Tube-wells	Canal-Wells	Canal Tube-wells	Others
1	2=3+4	3	4=5+6 to 10	5	6	7	8	9	10

SUGARCANE

1995-96	<u>605</u>	3	<u>602</u>	267	2	77	2	253	1
1996-97	<u>604</u>	3	<u>601</u>	260	4	80	4	252	1
1997-98	<u>685</u>	4	<u>681</u>	293	3	96	4	284	1
1998-99	<u>780</u>	4	<u>776</u>	321	2	112	3	337	1
1999-00	<u>672</u>	4	<u>668</u>	278	3	87	3	296	1
2000-01	<u>616</u>	3	<u>613</u>	244	3	82	2	281	1
2001-02	<u>657</u>	2	<u>655</u>	238	4	94	8	310	1
2002-03	<u>735</u>	2	<u>733</u>	257	3	109	7	356	1
2003-04	<u>709</u>	3	<u>706</u>	244	4	98	6	353	1
2004-05	<u>645</u>	3	<u>642</u>	223	5	85	11	317	1

COTTON

1995-96	<u>2462</u>	19	<u>2443</u>	743	13	232	10	1442	3
1996-97	<u>2540</u>	24	<u>2516</u>	777	19	227	12	1476	5
1997-98	<u>2442</u>	14	<u>2428</u>	749	13	220	19	1421	6
1998-99	<u>2283</u>	13	<u>2270</u>	680	8	212	10	1354	6
1999-00	<u>2329</u>	10	<u>2319</u>	717	9	210	14	1365	4
2000-01	<u>2386</u>	5	<u>2381</u>	694	12	231	7	1434	3
2001-02	<u>2526</u>	11	<u>2515</u>	694	15	272	26	1503	5
2002-03	<u>2208</u>	10	<u>2198</u>	614	12	246	38	1283	5
2003-04	<u>2387</u>	14	<u>2373</u>	647	9	257	22	1432	6
2004-05	<u>2518</u>	20	<u>2498</u>	674	14	274	28	1503	5

Source:- Bureau of Statistics, Punjab, Lahore.

AREA SOWN UNDER MAJOR CROPS, THE PUNJAB 1995-96, 2001-02 TO 2004-05

'000' HECTARES

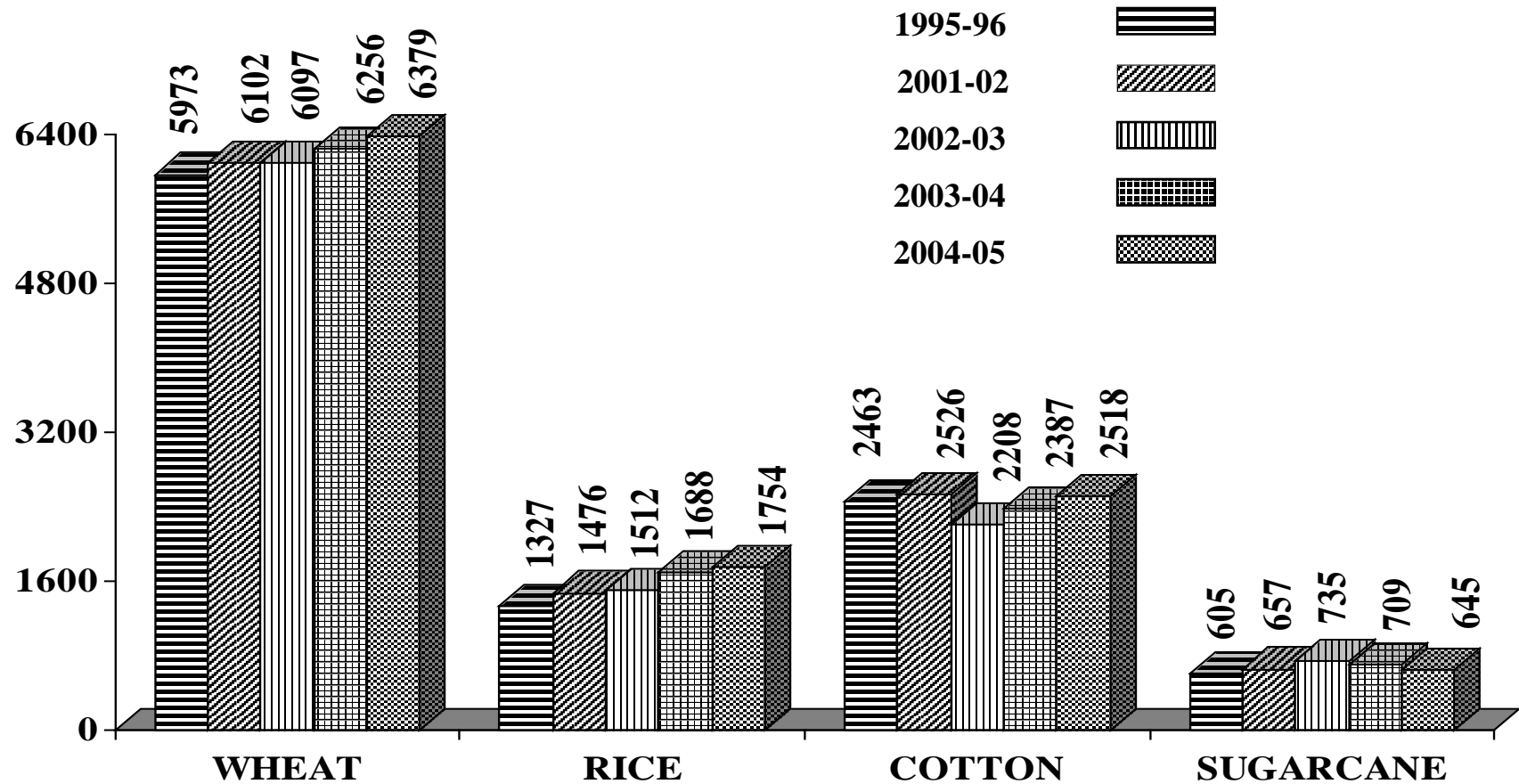

AGRICULTURE**Table 45:- Kharif and Rabi Acreage by Crop-Total and Irrigated, The Punjab***(Thousand Hectares)*

Crop	2002-03		2003-04		2004-05	
	Total	Irrigated	Total	Irrigated	Total	Irrigated
<u>I. Kharif Crops-Total</u>	<u>7298</u>	<u>6720</u>	<u>7589</u>	<u>6983</u>	<u>7639</u>	<u>7092</u>
Rice	1512	1501	1688	1672	1754	1741
Jowar	235	121	247	126	217	121
Bajra	332	185	345	197	332	199
Maize	372	297	372	299	382	314
Moong	237	226	231	218	207	197
Mash	51	10	44	7	33	6
Til	84	75	54	47	63	57
Gowara Seed	101	68	127	80	110	70
Fodder	997	947	940	900	931	890
Vegetables	62	61	57	56	56	55
Cotton (American)	2169	2159	2340	2327	2462	2443
Cotton (Desi)	39	38	47	46	56	55
Sugarcane	735	733	709	706	645	642
Orchards	241	240	249	248	252	251
Other Kharif Crops	131	59	139	54	139	51
<u>II. Rabi Crops-Total</u>	<u>8682(r)</u>	<u>7239</u>	<u>8840</u>	<u>7365</u>	<u>9037</u>	<u>7442</u>
Wheat	6097	5520	6256	5645	6379	5734
Gram	860	84	854	79	956	100
Barley	40	29	38	28	36	26
Masoor	34	7	35	7	28	5
Peas	22	20	20	18	18	17
Rape & Mustard	151	114	157	120	158	114
Fodder	1040	1029	1025	1016	1021	1011
Vegetables	61	60	61	60	60	58
Tobacco	18	18	17	17	17	17
Orchards	247	246	249	248	251	249
Other Rabi Crops	112	112 (r)	128	127	113	111

Source:- i) For all Crops except Tobacco:
Bureau of Statistics, Punjab, Lahore.

ii) For Tobacco:
Directorate of Agriculture Crop
Reporting Service Punjab, Lahore.

AGRICULTURE**Table 46:- Production of Important Crops, Total & Irrigated, The Punjab***(Thousand Metric Tons)*

Year	Wheat		Gram		Barley		Rice (Cleaned)
	Total	Irrigated	Total	Irrigated	Total	Irrigated	Total
1995-96	12430	11494	538	57	36	28	1803
1996-97	12371	11569	463	62	34	26	1864
1997-98	13807	12590	646	104	42	30	1948
1998-99	13212	12165	578	48	37	30	2176
1999-00	16480	15535	466	50	40	32	2481
2000-01	15419	15082	335	35	33	28	2577
2001-02	14594	14191	304	41	34	29	2266
2002-03	15355	14599	612	67	38	31	2580
2003-04	15639	14833	524	56	36	29	2871
2004-05	17375	16259	761	82	35	27	2980
	<u>Sugarcane</u>		<u>Rape & Mustard</u>		<u>Bajra</u>		<u>Cotton ('000' Bales)</u>
1995-96	26880	26789	149	130	136	102	8720
1996-97	24010	23936	174	154	133	102	7103
1997-98	32111	32017	176	144	139	107	6817
1998-99	33383	33266	171	143	136	106	6628
1999-00	27081	27002	177	146	144	112	8804
2000-01	26740	26689	128	110	156	121	8540
2001-02	31803	31749	131	113	158	119	8046
2002-03	33169	33117	146	120	181	133	7664
2003-04	34023	33969	151	127	195	148	7702
2004-05	33048	33031	143	110	187	148	11149
	<u>Jowar</u>		<u>Maize</u>		<u>Tobacco</u>		
1995-96	138	79	671	613	21	21	
1996-97	139	82	682	619	22	22	
1997-98	137	83	694	632	24	24	
1998-99	135	81	828	760	25	25	
1999-00	140	86	817	745	24	24	
2000-01	144	86	749	677	22	22	
2001-02	143	88	742	669	23	23	
2002-03	133	84	883	808	22	22	
2003-04	144	90	1020 *	953	21	21	
2004-05	124	87	1935 *	1873	21	21	

* Includes Kharif and Spring crops.

Source:- Directorate of Agriculture Crop Reporting Service, Punjab, Lahore.

PRODUCTION OF MAJOR CROPS, THE PUNJAB 1995-96, 2001-02 TO 2004-05

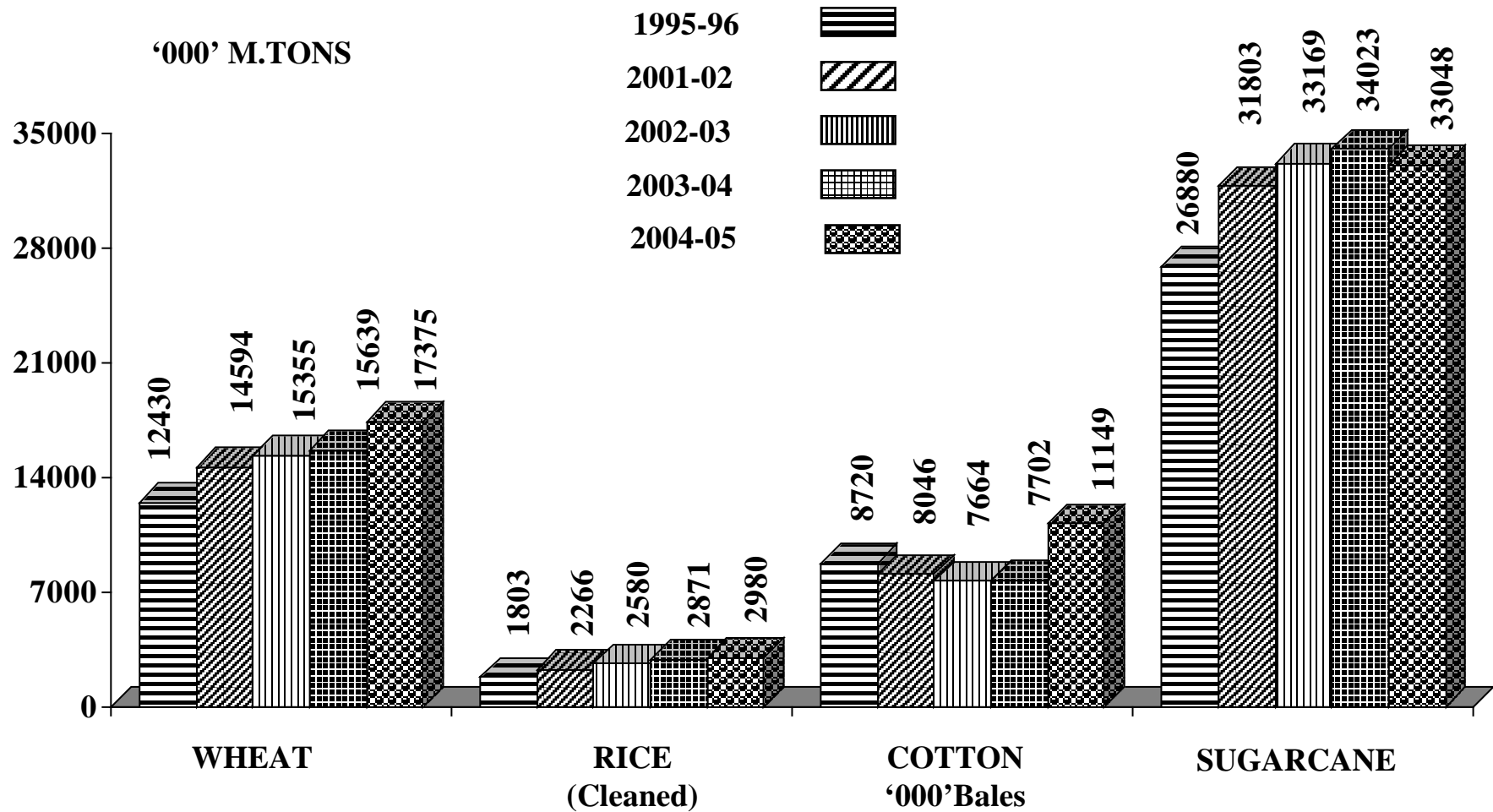

AGRICULTURE**Table 47:- Per Hectare Yield of Important Crops, Total and Irrigated , The Punjab***(Quintals)*

Year	Wheat		Gram		Barley		Rice (Cleaned)
	Total	Irrigated	Total	Irrigated	Total	Irrigated	Total
1995-96	20.8	21.8	6.0	8.0	8.6	10.1	13.6
1996-97	21.2	22.8	5.2	9.0	8.8	10.5	13.8
1997-98	23.3	24.2	7.1	10.8	10.5	12.1	13.8
1998-99	22.3	23.3	6.5	10.5	10.1	11.4	14.6
1999-00	26.7	28.4	5.8	9.4	11.1	12.3	15.4
2000-01	24.6	26.8	4.3	6.5	10.3	11.1	15.8
2001-02	23.9	25.6	3.7	6.4	9.6	10.5	15.4
2002-03	25.2	26.4	7.1	7.9	9.6	9.9	17.1
2003-04	25.0	26.3	6.1	7.2	9.5	10.3	17.0
2004-05	27.2	28.4	7.9	8.2	9.8	10.5	17.0
	<u>Sugarcane</u>		<u>Rape & Mustard</u>		<u>Bajra</u>		<u>Cotton</u>
1995-96	443.9	444.6	9.6	10.5	4.7	7.0	18.06
1996-97	397.4	398.2	9.0	9.9	4.8	6.9	14.27
1997-98	468.6	469.9	10.0	10.4	4.8	7.0	14.81
1998-99	427.8	428.6	9.8	10.2	4.8	7.0	14.81
1999-00	402.9	403.6	10.7	11.3	5.0	7.1	19.29
2000-01	434.4	435.0	9.9	10.5	5.1	7.1	18.26
2001-02	484.2	485.1	9.7	10.4	5.0	7.1	16.25
2002-03	451.1	451.6	9.7	10.5	5.4	7.2	17.71
2003-04	479.6	480.5	9.6	10.5	5.7	7.5	16.46
2004-05	512.8	513.0	9.0	9.7	5.6	7.4	22.59
	<u>Jowar</u>		<u>Maize</u>		<u>Tobacco</u>		
1995-96	5.6	7.1	17.1	18.9	12.4	12.4	
1996-97	5.6	6.9	17.8	19.7	12.2	12.2	
1997-98	5.6	6.7	18.0	21.4	12.5	12.5	
1998-99	5.6	6.8	20.0	22.6	12.6	12.6	
1999-00	5.9	7.0	19.9	22.2	13.1	13.1	
2000-01	6.0	7.1	18.8	21.0	12.4	12.4	
2001-02	5.9	7.0	18.9	21.1	12.4	12.4	
2002-03	5.6	6.9	21.0	25.4	12.1	12.1	
2003-04	5.8	7.1	23.9	29.1	12.4	12.4	
2004-05	5.7	7.2	40.7	46.1	12.4	12.4	

Source: Directorate of Agriculture, Crop Reporting Service, Punjab, Lahore.

PER HECTARE YIELD OF MAJOR CROPS, THE PUNJAB 1995-96, 2001-02 TO 2004-05

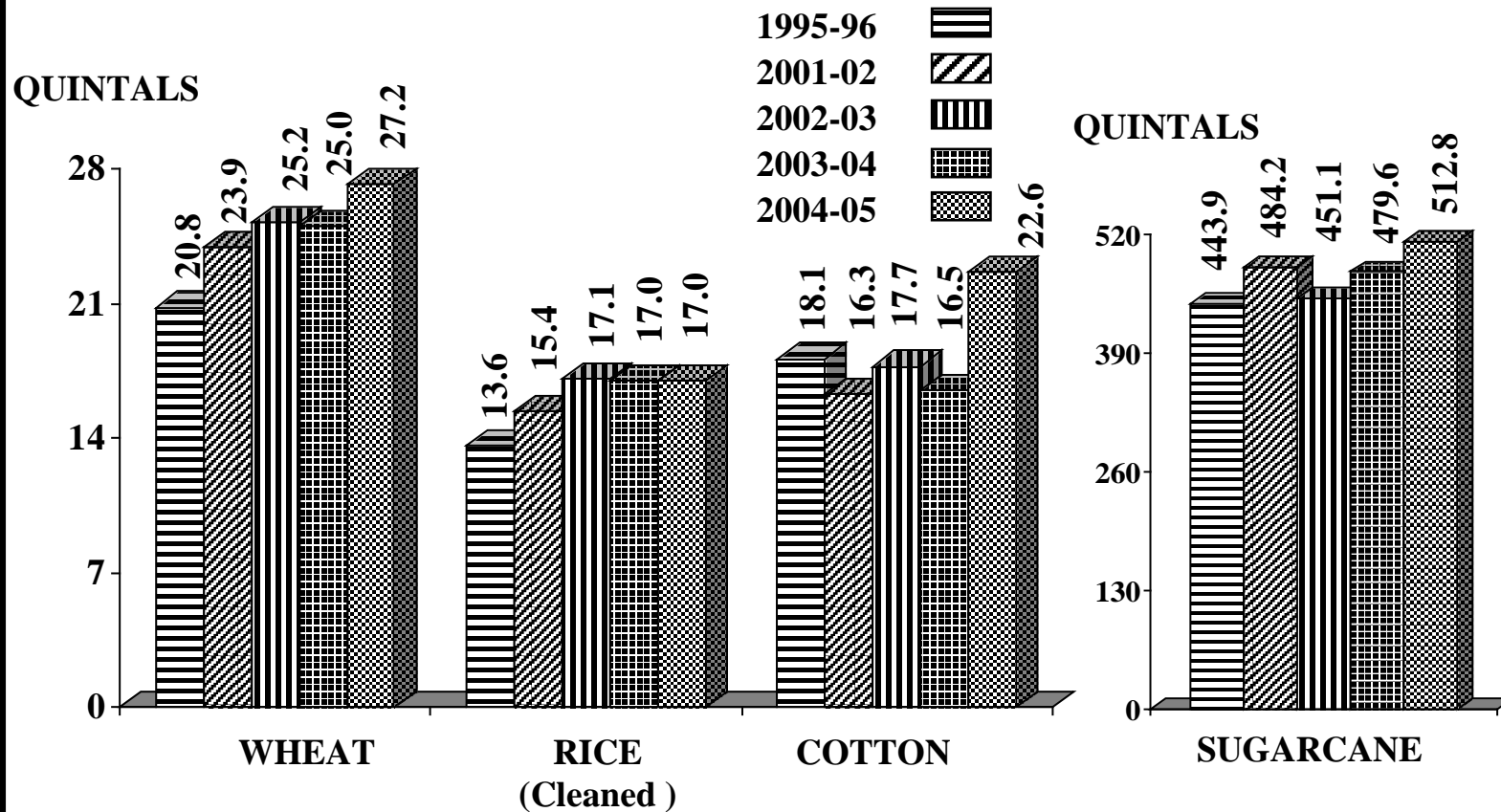

AGRICULTURE**Table 48 :- Kharif and Rabi Acreage Failed by Crop-Total and Irrigated, The Punjab**

(Thousand Hectares)

Crop	2002-03		2003-04		2004-05	
	Total	Irrigated	Total	Irrigated	Total	Irrigated
I. <u>Kharif Crops-Total</u>	<u>28</u>	<u>15</u>	<u>47</u>	<u>44</u>	<u>51</u>	<u>26</u>
1. Rice	1	1	10	10	3	3
2. Cotton	10	10	29	29	20	20
3. Jowar	1	-	-	-	2	-
4. Bajra	2	-	-	-	2	-
5. Maize	1	1	1	-	2	-
6. Sugarcane	-	-	1	1	-	-
7. Other Kharif Crops	13	3	6	4	22	3
II. <u>Rabi Crops-Total</u>	<u>22</u>	<u>12</u>	<u>304</u>	<u>2</u>	<u>91</u>	<u>45</u>
1. Wheat	18	11	9	1	71	42
2. Gram	1	-	295	1	14	1
3. Barley	-	-	-	-	1	-
4. Rape & Mustard	-	-	-	-	3	1
5. Other Rabi Crops	3	1	-	-	2	1

Source:- Bureau of Statistics, Punjab, Lahore.

AGRICULTURE**Table 49 :- Area and Production of Wheat and Rice by Variety, The Punjab****I WHEAT***(Area in '000' Hectares & Production in '000' M. Tons)*

Year	Total		Maxican		Desi	
	Area	Production	Area	Production	Area	Production
1995-96	5973	12430	5784	12251	189	179
1996-97	5840	12371	5676	12228	164	143
1997-98	5935	13807	5739	13535	196	272
1998-99	5935	13212	5747	12991	188	221
1999-00	6180	16480	6048	16342	132	138
2000-01	6256	15419	6116	15327	140	92
2001-02	6102	14594	5993	14502	109	92
2002-03	6097	15355	6023	15270	74	85
2003-04	6256	15639	6208	15583	48	56
2004-05	6379	17375	6345	17326	34	49

II RICE*

Year	Total		Basmati		Irri-Pak & Mehran 69		Local Coarse	
	Area	Production	Area	Production	Area	Production	Area	Production
1995-96	1328	1803	1109	1415	215	382	4	6
1996-97	1354	1864	1133	1487	216	370	5	7
1997-98	1410	1948	1055	1343	221	397	134	208
1998-99	1493	2176	1162	1584	237	422	94	170
1999-00	1609	2481	1247	1764	266	535	96	182
2000-01	1627	2577	1114	1601	313	592	200	384
2001-02	1476	2266	1294	1914	148	285	34	67
2002-03	1512	2580	1317	2176	146	290	49	114
2003-04	1688	2871	1426	2309	138	287	124	275
2004-05	1754	2980	1466	2348	108	236	180	396

* Production pertains to cleaned Rice.

Source:- Directorate of Agriculture, Crop Reporting Service, Punjab, Lahore.

AGRICULTURE**Table 50 :- Area Sown-Total and Irrigated-Under Wheat by District, The Punjab***(Thousand Hectares)*

District	2002-03		2003-04		2004-05	
	Total	Irrigated	Total	Irrigated	Total	Irrigated
<u>The Punjab</u>	<u>6097</u>	<u>5520</u>	<u>6256</u>	<u>5645</u>	<u>6379</u>	<u>5734</u>
Bahawalpur	269	268	268	266	272	268
Bahawalnagar	282	281	294	293	296	294
Rahim Yar Khan	303	301	311	308	313	311
D. G. Khan	156	150	166	162	160	154
Layyah	178	177	182	180	180	178
Muzaffargarh	278	270	287	283	296	288
Rajanpur	136	134	141	138	144	139
Faisalabad	254	254	265	265	277	277
Jhang	354	354	367	366	379	378
T. T. Singh	147	147	151	151	155	155
Gujranwala	217	215	223	222	226	225
Gujrat	131	64	135	68	139	70
Hafizabad	134	133	138	138	134	134
Mandi Baha-ud-Din	116	113	121	118	122	119
Narowal	124	83	131	88	137	94
Sialkot	186	175	194	180	195	185
Lahore	55	55	54	53	55	53
Kasur	164	164	168	168	174	174
Nankana		(Included in Sheikhpura District)				
Okara	218	217	220	220	220	220
Sheikhpura	297	296	299	298	308	307
Multan	191	189	194	191	195	189
Khanewal	215	214	216	216	219	218
Lodhran	183	183	180	179	176	176
Pakpattan	157	157	155	155	154	154
Sahiwal	151	151	153	153	156	156
Vehari	258	257	255	255	251	251
Rawalpindi	109	6	111	5	117	4
Attock	128	13	140	14	147	14
Chakwal	115	5	127	5	130	8
Jhelum	44	14	47	13	49	15
Sargodha	190	190	198	198	208	208
Bhakkar	131	128	134	132	145	138
Khushab	71	50	72	54	87	68
Mianwali	142	112	146	110	149	112
Islamabad	13	-	13	-	14	-

Source :- Directorate of Agriculture, Crop Reporting Service, Punjab, Lahore.

AGRICULTURE**Table 51 :- Area * Sown Under Rice by District, The Punjab***(Thousand Hectares)*

District	2000-01	2001-02	2002-03	2003-04	2004-05
<u>The Punjab</u>	<u>1627</u>	<u>1476</u>	<u>1512</u>	<u>1688</u>	<u>1754</u>
Bahawalpur	7	6	5	6	4
Bahawalnagar	52	35	41	54	58
Rahim Yar Khan	21	12	13	13	13
D. G. Khan	25	22	27	28	30
Layyah	1	1	1	1	2
Muzaffargarh	23	20	20	20	17
Rajanpur	10	6	5	8	6
Faisalabad	29	24	22	25	28
Jhang	86	72	79	98	108
T. T. Singh	25	20	22	27	29
Gujranwala	228	226	231	238	244
Gujrat	39	36	34	38	42
Hafizabad	111	108	113	114	83
Mandi Baha-ud-Din	70	71	73	80	119
Narowal	85	82	74	85	80
Sialkot	175	169	151	170	178
Lahore	39	36	34	38	38
Kasur	62	54	51	62	68
Nankana		(Included in Sheikhpura District)			
Okara	113	93	104	126	132
Sheikhpura	260	245	247	259	274
Multan	9	7	8	11	10
Khanewal	15	15	18	21	21
Lodhran	3	2	2	2	1
Pakpattan	45	30	46	58	57
Sahiwal	23	21	23	28	29
Vehari	18	13	18	23	22
Rawalpindi	-	-	-	-	-
Attock	-	-	-	-	-
Chakwal	-	-	-	-	-
Jhelum	1	1	1	1	2
Sargodha	37	33	32	37	40
Bhakkar	-	-	-	-	-
Khushab	14	15	16	15	17
Mianwali	1	1	1	2	2

* Un-Irrigated area sown under Rice in the Province is insignificant

Source :- Directorate of Agriculture, Crop Reporting Service, Punjab, Lahore.

AGRICULTURE**Table 52 :- Area* Sown Under Cotton by District, The Punjab***(Thousand Hectares)*

District	2000-01	2001-02	2002-03	2003-04	2004-05
<u>The Punjab</u>	<u>2386</u>	<u>2526</u>	<u>2208</u>	<u>2387</u>	<u>2518</u>
Bahawalpur	265	273	268	279	282
Bahawalnagar	198	219	178	199	212
Rahim Yar Khan	314	328	307	309	308
D. G. Khan	99	103	93	100	110
Layyah	44	46	29	37	43
Muzaffargarh	190	200	189	206	212
Rajanpur	149	156	148	168	163
Faisalabad	44	42	32	36	50
Jhang	61	62	45	49	67
T. T. Singh	45	48	37	39	58
Gujranwala	-	-	-	-	-
Gujrat	-	-	-	-	-
Hafizabad	-	-	-	-	-
Mandi Baha-ud-Din	2	2	2	2	2
Narowal	-	-	-	-	-
Sialkot	-	-	-	-	-
Lahore	-	-	-	-	-
Kasur	9	9	8	9	12
Nankana		(Included in Sheikhpura District)			
Okara	16	28	9	8	12
Sheikhpura	1	1	(a)	(a)	(a)
Multan	172	176	167	189	194
Khanewal	193	194	176	192	195
Lodhran	195	200	192	204	207
Pakpattan	52	86	30	34	45
Sahiwal	80	92	77	84	91
Vehari	238	244	208	231	240
Rawalpindi	-	-	-	-	-
Attock	-	-	-	-	-
Chakwal	-	(a)	-	-	(a)
Jhelum	(a)	(a)	(a)	(a)	(a)
Sargodha	9	9	7	7	8
Bhakkar	5	4	3	2	3
Khushab	(a)	(a)	(a)	(a)	(a)
Mianwali	5	4	3	3	4

a) Less than 500.

* Un-Irrigated area sown under Cotton in the Province is insignificant.

Source :- Directorate of Agriculture, Crop Reporting Service, Punjab, Lahore.

AGRICULTURE**Table 53 :- Area* Sown Under Sugarcane by District, The Punjab***(Thousand Hectares)*

District	2000-01	2001-02	2002-03	2003-04	2004-05
<u>The Punjab</u>	<u>616</u>	<u>657</u>	<u>735</u>	<u>709</u>	<u>645</u>
Bahawalpur	10	8	9	10	9
Bahawalnagar	24	21	27	25	21
Rahim Yar Khan	28	31	43	49	54
D. G. Khan	2	2	3	3	3
Layyah	15	14	16	15	13
Muzaffargarh	17	20	25	28	29
Rajanpur	2	3	5	8	7
Faisalabad	103	108	117	116	106
Jhang	72	83	92	91	81
T. T. Singh	37	41	46	44	36
Gujranwala	3	3	3	3	2
Gujrat	4	4	4	4	3
Hafizabad	6	7	8	7	6
Mandi Bhah-ud-Din	32	33	34	33	32
Narowal	4	4	5	4	3
Sialkot	2	2	2	2	2
Lahore	1	1	1	1	1
Kasur	47	55	63	53	47
Nankana		(Included in Sheikhpura District)			
Okara	26	28	32	27	23
Sheikhpura	18	22	23	22	21
Multan	4	3	3	3	3
Khanewal	8	9	10	10	9
Lodhran	2	1	1	1	1
Pakpattan	12	12	14	12	9
Sahiwal	14	14	14	14	12
Vehari	15	15	19	19	17
Rawalpindi	-	-	-	-	-
Attock	0.2	0.2	0.2	0.2	0.2
Chakwal	-	-	-	-	-
Jhelum	0.2	0.2	0.2	0.2	0.2
Sargodha	74	78	81	75	69
Bhakkar	21	22	22	17	14
Khushab	9	9	9	9	9
Mianwali	4	4	4	4	3

* *Un-Irrigated area sown under Sugarcane in the Province is insignificant.**Source :- Directorate of Agriculture, Crop Reporting Service, Punjab, Lahore.*

AGRICULTURE**Table 54:-Wheat Production-Total and Irrigated-by District, The Punjab***(Thousand Metric Tons)*

District	2002-03		2003-04		2004-05	
	Total	Irrigated	Total	Irrigated	Total	Irrigated
The Punjab	15355	14599	15639	14833	17375	16259
Bahawalpur	724	722	633	630	738	730
Bahawalnagar	695	694	754	753	803	798
Rahim Yar Khan	740	738	827	824	860	856
D.G. Khan	408	401	385	380	401	388
Layyah	379	378	423	421	510	506
Muzaffargarh	657	647	681	676	774	759
Rajanpur	336	334	333	329	379	369
Faisalabad	716	716	789	789	902	902
Jhang	916	916	977	976	1088	1087
T.T.Singh	423	423	429	429	463	464
Gujranwala	604	601	647	645	712	709
Gujrat	224	140	243	142	276	158
Hafizabad	367	366	358	358	373	373
Mandi Baha-ud-Din	323	318	302	297	327	323
Narowal	245	178	300	216	340	248
Sialkot	440	423	465	436	505	481
Lahore	148	148	143	142	161	156
Kasur	425	424	417	417	510	510
Nankana			(Included in Sheikhpura District)			
Okara	746	746	743	743	748	748
Sheikhpura	767	766	817	816	893	892
Multan	486	484	475	471	535	521
Khanewal	587	586	586	586	676	675
Lodhran	505	505	479	478	459	459
Pakpattan	529	529	511	511	514	513
Sahiwal	468	468	441	441	457	457
Vehari	700	700	659	659	708	708
Rawalpindi	174	12	175	13	225	13
Attock	195	26	186	35	275	37
Chakwal	129	10	145	12	211	21
Jhelum	53	28	74	39	100	46
Sargodha	507	507	491	491	569	569
Bhakkar	319	312	309	306	356	349
Khushab	121	103	126	109	171	150
Mianwali	279	250	296	263	331	284
Islamabad	20	-	20	-	25	-

Source:- Directorate of Agriculture, Crop Reporting Service, Punjab, Lahore.

AGRICULTURE**Table 55:- Rice (Cleaned) Production* by District, The Punjab**
(Thousand Metric Tons)

District	2000-01	2001-02	2002-03	2003-04	2004-05
<u>The Punjab</u>	<u>2577</u>	<u>2266</u>	<u>2580</u>	<u>2871</u>	<u>2980</u>
Bahawalpur	11	8	7	8	6
Bahawalnagar	73	43	65	86	92
Rahim Yar Khan	29	16	19	18	20
D.G. Khan	54	48	53	66	62
Layyah	1	1	1	2	2
Muzaffargarh	40	32	32	33	28
Rajanpur	14	7	7	12	11
Faisalabad	41	30	33	33	38
Jhang	127	104	118	151	176
T.T. Singh	34	28	43	39	46
Gujranwala	419	391	436	452	465
Gujrat	56	46	53	61	64
Hafizabad	187	169	203	196	217
Mandi Baha-ud-Din	126	114	133	143	143
Narowal	88	94	95	131	111
Sialkot	263	247	241	303	294
Lahore	61	52	59	60	62
Kasur	94	85	86	104	117
Nankana		(Included in Sheikhpura District)			
Okara	195	163	198	218	245
Sheikhpura	412	373	417	429	455
Multan	14	9	12	15	15
Khanewal	22	18	28	33	35
Lodhran	5	2	2	2	2
Pakpattan	72	61	96	116	98
Sahiwal	37	33	35	45	41
Vehari	26	21	32	37	38
Rawalpindi	-	-	-	-	-
Attock	-	-	-	-	-
Chakwal	-	-	-	-	-
Jhelum	2	2	2	2	3
Sargodha	50	41	44	47	63
Bhakkar	-	-	-	-	1
Khushab	22	26	28	27	27
Mianwali	2	2	2	2	3

* Un-Irrigated production of Rice in the Province is insignificant.

Source:- Directorate of Agriculture, Crop Reporting Service, Punjab, Lahore.

AGRICULTURE**Table 56:- Cotton Production* by District, The Punjab***(Thousand Bales)*

District	2000-01	2001-02	2002-03	2003-04	2004-05
The Punjab	8540	8046	7664	7702	11149
Bahawalpur	1119	1040	968	995	1365
Bahawalnagar	578	596	545	629	968
Rahim Yar Khan	1227	1036	1076	820	1613
D.G. Khan	418	434	411	376	528
Layyah	91	81	63	75	130
Muzaffargarh	609	589	599	626	868
Rajanpur	674	761	651	675	829
Faisalabad	100	72	67	73	137
Jhang	142	107	113	103	168
T.T. Singh	117	94	95	91	160
Gujranwala	-	-	-	-	-
Gujrat	-	-	-	-	-
Hafizabad	-	-	-	-	-
Mandi Baha-ud-Din	2	2	2	3	3
Narowal	-	-	-	-	-
Sialkot	-	-	-	-	-
Lahore	-	-	-	-	-
Kasur	13	10	9	13	20
Nankana		(Included in Sheikhpura District)			
Okara	36	44	18	15	26
Sheikhpura	1	1	(a)	(a)	(a)
Multan	618	582	600	623	859
Khanewal	675	676	627	662	900
Lodhran	714	723	799	831	1078
Pakpattan	140	130	59	63	120
Sahiwal	220	171	174	167	241
Vehari	1010	867	768	843	1107
Rawalpindi	-	-	-	-	-
Attock	-	-	-	-	-
Chakwal	-	(a)	-	-	(a)
Jhelum	(a)	(a)	(a)	(a)	(a)
Sargodha	12	10	7	7	12
Bhakkar	14	10	6	5	6
Khushab	(a)	(a)	(a)	(a)	(a)
Mianwali	10	9	7	7	11

* *Un-Irrigated production of Cotton in the Province is insignificant.* a) *Less than 500.*
Source:- Directorate of Agriculture, Crop Reporting Service, Punjab, Lahore.

AGRICULTURE**Table 57- Sugarcane Production* by District, The Punjab***(Thousand Metric Tons)*

District	2000-01	2001-02	2002-03	2003-04	2004-05
The Punjab	26740	31803	33169	34023	33048
Bahawalpur	395	432	501	628	465
Bahawalnagar	964	873	1155	1159	931
Rahim Yar Khan	1144	1624	2620	3161	3401
D.G. Khan	75	86	142	144	150
Layyah	537	499	674	716	753
Muzaffargarh	680	857	1394	1464	1330
Rajanpur	84	134	258	440	421
Faisalabad	4831	5481	5412	5752	6024
Jhang	3130	4285	4281	4281	4006
T.T. Singh	1804	2113	2147	2193	1984
Gujranwala	106	117	98	107	80
Gujrat	139	163	135	138	151
Hafizabad	264	289	326	322	282
Mandi Baha-ud-Din	1316	1512	1453	1417	1436
Narowal	143	128	132	121	90
Sialkot	79	128	70	73	73
Lahore	40	31	39	28	38
Kasur	2172	2792	2696	2347	2230
Nankana		(Included in Sheikhpura District)			
Okara	1284	1515	1528	1333	1149
Sheikhpura	679	907	909	926	875
Multan	153	123	186	181	101
Khanewal	321	425	491	491	540
Lodhran	66	57	52	54	59
Pakpattan	570	616	589	564	434
Sahiwal	668	698	475	605	491
Vehari	573	778	1106	1168	1060
Rawalpindi	-	-	-	-	-
Attock	7	7	8	8	8
Chakwal	-	-	-	-	-
Jhelum	8	8	9	9	8
Sargodha	3115	3583	3045	3020	3350
Bhakkar	878	930	819	719	667
Khushab	345	446	296	291	305
Mianwali	170	166	123	163	156

* *Un-Irrigated production of Sugarcane in the Province is insignificant.**Source:- Directorate of Agriculture, Crop Reporting Service, Punjab, Lahore.*

AGRICULTURE**Table 58:- Area and Production of Various Oil Seeds, The Punjab**

Year	Cotton Seed	Rape & Mustard	Seasamum	Groundnut	Linseed
I. <u>Area ('000' Hectares)</u>					
1995-96	2463	157	82	86	3
1996-97	2540	192	96	86	4
1997-98	2348	177	90	91	3
1998-99	2283	175	66	79	2
1999-00	2329	165	68	76	2
2000-01	2386	129	98	66	2
2001-02	2526	135	132	86	2
2002-03	2208	151	84	74	2
2003-04	2387	157	54	90	2
2004-05	2518	158	63	95	1
II. <u>Production ('000' Metric Tons)</u>					
1995-96	2966	149	36	85	3
1996-97	2417	174	44	87	3
1997-98	2319	176	40	84	2
1998-99	2255	171	30	74	2
1999-00	2995	177	34	72	2
2000-01	2905	128	50	67	2
2001-02	2737	131	68	80	1
2002-03	2607	146	17	71	1
2003-04	2620	151	22	94	1
2004-05	3793	143	28	58	1

Source :- Directorate of Agriculture, Crop Reporting Service, Punjab, Lahore.

AGRICULTURE**Table 59:- Area and Production of Kharif Fruit, The Punjab**

Fruit	2000-01	2001-02	2002-03	2003-04	2004-05
<u>I- Area ('00' Hectares)</u>					
<u>Total</u>	<u>1375</u>	<u>1410</u>	<u>1375</u>	<u>1274</u>	<u>1719</u>
1. Apple	3	3	4	4	4
2. Appricot	1	1	1	1	1
3. Banana	18	17	17	14	14
4. Dates	114	115	85	57	58
5. Guava	275	283	285	273	280
6. Mango	495	507	540	543	1006
7. Musk Melon / Water Melon	179	196	188	169	163
8. Pear	3	2	2	2	1
9. Peach	2	2	2	2	1
10. Phalsa	7	7	6	6	6
11. Pomegranate	23	22	24	23	23
12. Others (Others as Percent Of Total)	255 (18.5)	255 (18.1)	221 (16.1)	180 (14.1)	162 (9.4)
<u>II- Production ('00' M.Tons)</u>					
<u>Total</u>	<u>15078</u>	<u>15751</u>	<u>15445</u>	<u>14729</u>	<u>20563</u>
1. Apple	28	26	36	36	36
2. Appricot	5	5	3	3	2
3. Banana	132	123	117	102	99
4. Dates	979	941	621	417	427
5. Guava	2303	2419	2463	2415	2498
6. Mango	6349	6504	6842	7078	13119
7. Musk Melon / Water Melon	3722	4271	4042	3595	3402
8. Pear	23	20	15	12	4
9. Peach	12	12	11	9	5
10. Phalsa	28	28	26	26	27
11. Pomegranate	167	162	168	166	167
12. Others (Others as Percent of Total)	1330 (8.8)	1240 (7.9)	1101 (7.1)	870 (5.9)	777 (3.8)

Source:- Directorate of Agriculture, Crop Reporting Service, Punjab, Lahore.

AGRICULTURE**Table 60 :- Area and Production of Rabi Fruit, The Punjab**

F r u i t	2000-01	2001-02	2002-03	2003-04	2004-05
-----------	---------	---------	---------	---------	---------

I - Area ('00' Hectares)

<u>Total</u>	<u>2205</u>	<u>2155</u>	<u>2028</u>	<u>1972</u>	<u>2053</u>
1. Citrus	1876	1832	1708	1666	1739
2. Banana	8	7	6	5	5
3. Ber	16	14	13	14	14
4. Guava	241	239	225	226	234
5. Loquat	6	7	7	7	7
6. Mulberry	5	4	4	4	4
7. Others	53	52	65	50	50
(Others as Percent of Total)	(2.4)	(2.4)	(3.2)	(2.5)	(2.4)

II - Production ('00' M. Tons)

<u>Total</u>	<u>20555</u>	<u>20052</u>	<u>18746</u>	<u>19546</u>	<u>21406</u>
1. Citrus	17808	17510	16236	16918	18722
2. Banana	42	35	30	28	25
3. Ber	120	105	95	101	101
4. Guava	2081	2026	1908	2126	2190
5. Loquat	38	39	42	43	45
6. Mulberry	20	18	19	19	17
7. Others	446	319	416	311	306
(Others as Percent of Total)	(2.2)	(1.6)	(2.2)	(1.6)	(1.4)

Source :- Directorate of Agriculture, Crop Reporting Service, Punjab, Lahore.

Table 61 :- Area and Production of Kharif Vegetables, The Punjab

Vegetable	2000-01	2001-02	2002-03	2003-04	2004-05
I - <u>Area ('00' Hectares)</u>					
<u>Total</u>	<u>538</u>	<u>535</u>	<u>532</u>	<u>525</u>	<u>522</u>
1. Lady's Finger	46	46	47	46	48
2. Tinda	55	55	56	55	56
3. Brinjal	47	47	48	47	47
4. Bitter Gourd	37	37	37	37	37
5. Bottle Gourd	44	43	43	42	42
6. Pumpkin	20	22	22	22	22
7. Others	289	285	279	276	270
(Others as Percent of Total)	(53.7)	(53.3)	(52.4)	(52.6)	(51.7)
II - <u>Production ('00' M. Tons)</u>					
<u>Total</u>	<u>6640</u>	<u>6588</u>	<u>6459</u>	<u>6290</u>	<u>6236</u>
1. Lady's Finger	486	496	498	498	526
2. Tinda	580	581	579	573	574
3. Brinjal	592	594	593	567	564
4. Bitter Gourd	408	403	405	394	386
5. Bottle Gourd	525	517	511	478	481
6. Pumpkin	264	287	276	282	278
7. Others	3785	3710	3597	3498	3427
(Others as Percent of Total)	(57.0)	(56.3)	(55.7)	(55.6)	(55.0)

Source :- Directorate of Agriculture, Crop Reporting Service, Punjab, Lahore.

AGRICULTURE**Table 62 :- Area and Production of Rabi Vegetables, The Punjab**

Vegetable	2000-01	2001-02	2002-03	2003-04	2004-05
I - <u>Area ('00' Hectares)</u>					
<u>Total</u>	<u>808</u>	<u>809</u>	<u>819</u>	<u>821</u>	<u>822</u>
1. Turnip	96	96	94	95	95
2. Carrot	74	72	79	79	82
3. Spinach	30	30	32	31	31
4. Tomato	44	45	48	51	51
5. Cauliflower	72	74	71	71	72
6. Cabbage	18	18	20	20	20
7. Sweet Potato	4	4	4	5	5
8. Radish	58	60	58	59	59
9. Others	412	410	413	410	407
(Others as Percent of Total)	(51.0)	(50.7)	(50.4)	(49.9)	(49.5)
II - <u>Production ('00' M. Tons)</u>					
<u>Total</u>	<u>14398</u>	<u>14232</u>	<u>14372</u>	<u>14467</u>	<u>14452</u>
1. Turnip	1962	1946	1905	1967	1964
2. Carrot	1455	1388	1509	1519	1577
3. Spinach	390	398	420	418	412
4. Tomato	608	622	652	640	637
5. Cauliflower	1541	1567	1519	1527	1550
6. Cabbage	366	368	403	406	408
7. Sweet Potato	73	73	76	91	84
8. Radish	1102	1118	1064	1095	1102
9. Others	6901	6752	6824	6804	6718
(Others as Percent of Total)	(47.9)	(47.4)	(47.5)	(47.0)	(46.5)

Source :- Directorate of Agriculture, Crop Reporting Service, Punjab, Lahore.

AGRICULTURE**Table 63 :- Area and Production of Potato and Onion, The Punjab***(Area in `00' Hectares and
Production in `00' M. Tons)*

Year	Potato *		Onion	
	Area	Production	Area	Production
1995-96	630	8517	200	2121
1996-97	715	7790	205	2182
1997-98	889	12239	210	2257
1998-99	935	16040	222	2308
1999-00	937	16480	225	2476
2000-01	871	14797	231	2513
2001-02	917	15488	239	2250
2002-03	1022	17619	265	2633
2003-04	971	17753	270	2512
2004-05	988	18498	277	2645

* Includes Kharif and Rabi Crops. **Source :-** Directorate of Agriculture, Crop Reporting Service, Punjab, Lahore.**Table 64 :- Water Table Depths, Pakistan and The Punjab***(Thousand Hectares)*

Water Table Depths	AREA OCCUPIED					
	June 2002			June 2003		
	Pakistan	Punjab	% Share of Punjab	Pakistan	Punjab	% Share of Punjab
Total	18628	11977	64.3	18569	11904	64.1
(0-100 cms)	1102	178	16.1	384	99	25.8
(100-150 cms)	500	117	23.4	452	274	60.6
(150-300 cms)	2761	915	33.1	4498	1235	27.5
(300-450 cms)	4453	2318	52.1	4009	2447	61.0
(450-600 cms)	3499	2938	84.0	3441	2865	83.3
(600-1200 cms)	5391	4697	87.1	4688	2985	85.0
(1200 cms & over)	922	814	88.3	1096	999	91.2

Source :- Chief Engineer, SCARPS Monitoring Organization `WAPDA,, Lahore.

AGRICULTURE**Table 65:- Area and Production of Important Crops Pakistan and The Punjab**

Crop	2003-04			2004-05		
	Pakistan	Punjab	% Share of Punjab	Pakistan	Punjab	% Share of Punjab

I. Area (Thousand Hectares)

1.	Wheat	8216.2	6255.5	76.1	8358.0	6378.9	76.3
2.	Gram	982.3	854.4	87.0	1093.9	956.4	87.4
3.	Barley	101.6	37.6	37.0	93.3	35.9	38.4
4.	Rape Seed & Mustard	279.8	157.2	56.2	257.2	158.3	61.5
5.	Cotton	2989.3	2386.8	79.8	3192.6	2518.3	78.9
6.	<u>Rice (Total)</u>	<u>2460.6</u>	<u>1687.9</u>	<u>68.6</u>	<u>2519.6</u>	<u>1754.3</u>	<u>69.6</u>
	i) Rice (Basmati)	1520.5	1426.1	93.8	1558.4	1466.5	94.1
	ii) Rice (Medium & Coarse)	940.1	261.8	27.8	961.2	287.8	29.9
7.	Sugarcane	1074.5	709.0	66.0	966.4	644.7	66.7
8.	Maize (Kharif & Spring)	947.1	427.5	45.1	981.8	475.0	48.3
9.	Jowar	392.5	247.3	63.0	307.5	216.7	70.4
10.	Bajra	539.3	344.7	63.9	343.3	331.7	96.6

II. Production (Thousand Metric Tons)

1.	Wheat	19499.8	15639.0	80.2	21612.3	17375.0	80.3
2.	Gram	611.1	524.0	85.7	868.3	760.6	87.5
3.	Barley	97.6	35.8	36.7	91.7	35.2	38.3
4.	Rape Seed & Mustard	238.2	151.3	63.5	215.8	142.5	66.0
5.	Cotton ('000' Bales)	10047.7	7702.0	76.7	14265.2	11149.0	78.1
6.	<u>Rice (Total)</u>	<u>4847.6</u>	<u>2871.4</u>	<u>59.2</u>	<u>5024.8</u>	<u>2980.3</u>	<u>59.3</u>
	i) Rice (Basmati)	2521.9	2309.2	91.6	2554.6	2347.9	91.9
	ii) Rice (Medium & Coarse)	2325.7	562.2	24.1	2470.2	632.4	25.6
7.	Sugarcane	53419.0	34023.0	63.7	47244.1	33048.0	70.0
8.	Maize (Kharif & Spring)	1897.4	1019.8	53.7	2797.0	1934.6	69.1
9.	Jowar	238.1	144.3	60.6	186.4	124.1	66.6
10.	Bajra	273.7	194.8	71.1	193.3	186.8	96.6

Source:- Ministry of Food and Agriculture, Govt. of Pakistan, Islamabad

PRODUCTION OF MAJOR CROPS, PAKISTAN & PUNJAB 2004-05

' 000 ' M . TONS

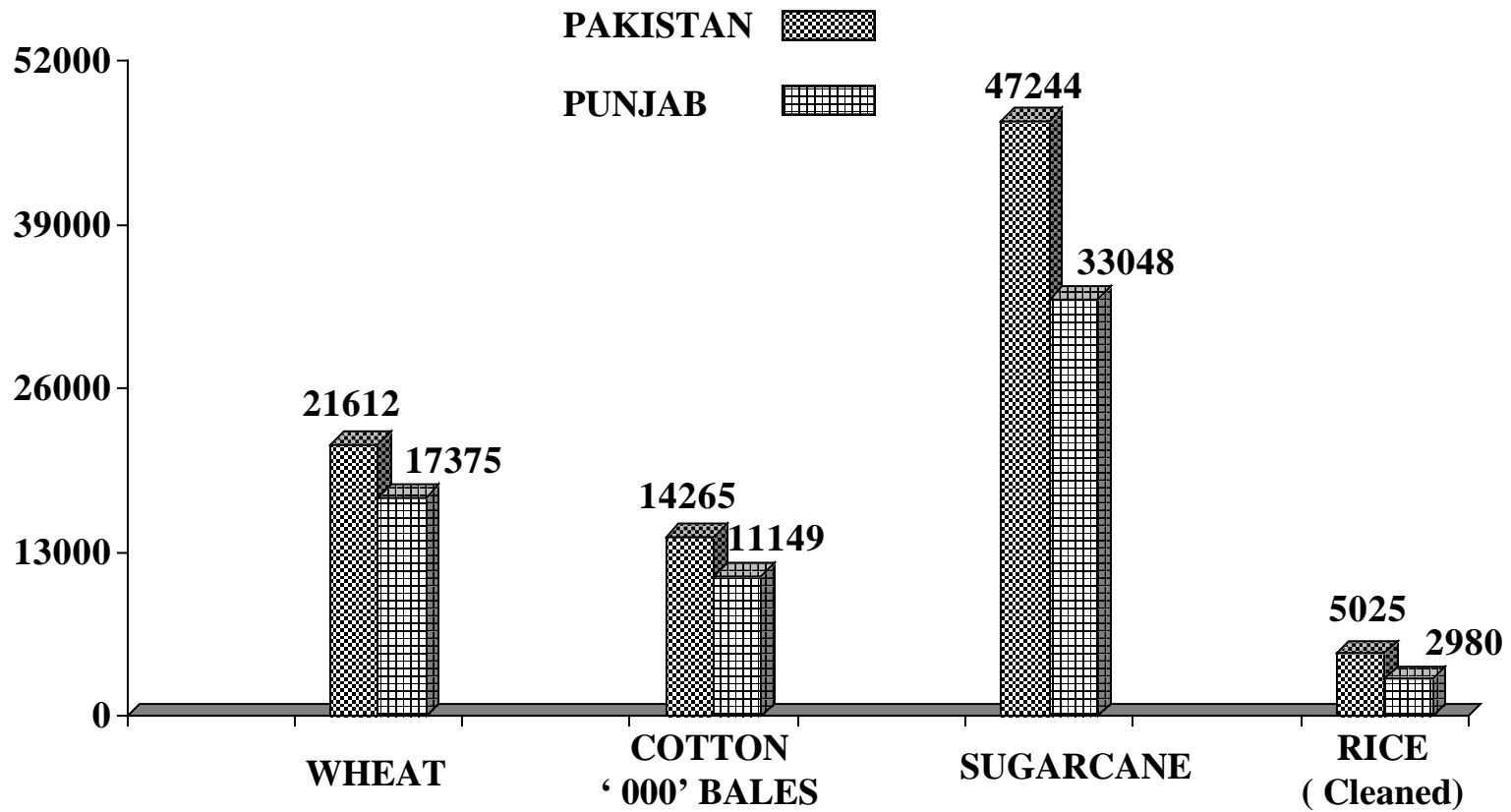

AGRICULTURE**Table 66:- Area and Production of Pulses, Condiments and Fodder, The Punjab***(Area in `000' Hectares and
Production in `000' M. Tons)*

Season/Crop	2002-03		2003-04		2004-05	
	Area	Production	Area	Production	Area	Production
I. <u>Kharif Crops</u>						
i) <u>Pulses</u>	<u>291</u>	<u>154</u>	<u>278</u>	<u>150</u>	<u>243</u>	<u>136</u>
1. Moong	237	126	231	127	207	118
2. Mash	51	26	44	21	33	16
3. Others	3	2	3	2	3	2
ii) <u>Condiments</u>						
Chillies	7	12	6	11	5	9
iii) <u>Fodder</u>	<u>997</u>	<u>12644</u>	<u>941</u>	<u>12014</u>	<u>931</u>	<u>11805</u>
1. Gowara	88	976	80	946	83	921
2. Chari	608	7931	575	7514	566	7384
3. Others	301	3737	286	3554	282	3500
II. <u>Rabi Crops</u>						
i) <u>Pulses</u>	<u>56</u>	<u>39</u>	<u>56</u>	<u>38</u>	<u>46</u>	<u>31</u>
1. Masoor	34	22	35	22	28	17
2. Peas	22	17	20	16	18	14
3. Others	*	*	1	*	*	*
ii) <u>Condiments</u>						
<u>Corriander</u>	<u>1</u>	<u>*</u>	<u>1</u>	<u>1</u>	<u>1</u>	<u>*</u>
iii) <u>Fodder</u>	<u>1040</u>	<u>32405</u>	<u>1025</u>	<u>32012</u>	<u>1021</u>	<u>31884</u>
1. Barseen	784	25448	778	25244	779	25220
2. Lucern	94	2532	96	2597	94	2539
3. Others	162	4425	151	4171	148	4125

* Less than 500.

Source :- Directorate of Agriculture, Crop Reporting Service, Punjab, Lahore.

AGRICULTURE**Table 67:- Area of Major and Minor Crops, The Punjab***('000' Hectares)*

Crops	1999-00	2000-01	2001-02	2002-03	2003-04	2004-05
1. Major Crops						
Rice	1609	1627	1476	1512	1688	1754
Wheat	6180	6256	6102	6097	6256	6379
Barley	36	32	35	40	38	36
Jowar	239	238	241	235	247	217
Bajra	289	303	310	333	345	332
Maize	411	397	393	420	428	475
Gram	809	780	816	860	854	956
Sugarcane	672	616	657	735	709	645
Rapeseed and Mustard	165	129	135	151	157	158
Sesamum	68	98	132	84	54	63
Tobacco	18	18	19	18	17	17
Cotton	2330	2386	2526	2208	2387	2547
2. Minor Crops						
Mash	37.90	40.40	49.30	50.80	44.00	33.00
Masoor	34.90	28.20	28.80	34.20	35.00	28.00
Mung	179.60	198.50	215.80	237.30	231.00	225.00
Matter	30.90	23.70	26.50	21.70	20.00	18.00
Others (Moth, Arher, etc.)	3.60	3.70	3.60	3.30	3.87	3.80
Onion	22.50	23.10	23.90	26.40	27.00	28.00
Chillies	10.70	10.30	7.90	7.30	6.40	5.22
Garlic	3.00	2.60	2.60	2.70	2.71	2.70
Turmeric	3.50	3.50	3.60	3.70	3.59	3.50
Corriander	0.80	0.70	0.80	0.60	1.03	0.64
Ginger	-	-	-	-	-	-
Cumin Seed	-	-	-	-	-	-
Fennu Greek	-	-	-	-	-	-
Others	*	*	*	*	*	*
Groundnut	75.70	66.40	86.10	74.30	89.70	94.70
Soyabean	-	-	-	-	-	-
Sunflower	55.80	18.30	21.40	37.30	84.10	57.00
Safflower	-	-	-	-	-	-
Canola	-	-	-	-	5.95	5.09
Linseed Alsi	2.20	1.90	1.80	1.70	1.61	1.41
Castor Saeed	0.10	-	-	-	0.17	0.09
Fodder	2060.80	2037.30	2052.10	2037.20	1965.90	1952.77
Sunhemp	2.80	3.10	3.20	2.40	2.31	1.67
Jute	0.02	0.02	0.02	-	-	-
Guarseed	109.30	116.10	129.30	101.40	126.83	110.23
Sugarbeet	-	-	-	-	-	-
Others	-	-	-	-	-	-

Source:- Federal Bureau of Statistics, Islamabad.

* Less than one Thousand Hectare.

AGRICULTURE**Table 68:- Output of Major/Minor Crops, and Their Harvest Prices, The Punjab**

Crops	Output 'Thousand Tonnes'						Harvest Prices 1999-00 (Rs/tonne)
	1999-00	2000-01	2001-02	2002-03	2003-04	2004-05	
1. Major Crops							
Rice	2481.00	2577.00	2266.00	2579.70	2871.45	2980.30	15583.40
Wheat	16480.00	15419.00	14594.40	15355.00	15639.00	17375.00	7500.00
Barley	39.50	32.80	33.70	38.40	35.80	35.20	7080.00
Jowar	140.70	144.00	142.70	132.50	144.30	124.10	6250.00
Bajra	143.50	155.60	158.20	180.90	194.80	186.80	7900.00
Maize	817.20	748.50	741.90	882.90	1019.80	1934.60	5885.00
Gram	465.50	334.80	304.20	611.50	524.00	760.60	18040.00
Sugarcane	27081.30	26740.00	31803.10	33168.60	34023.00	33048.00	875.00
Rapeseed and Mustard	176.80	127.60	130.50	146.10	151.30	142.50	12875.56
Sesamum	33.60	49.50	68.10	17.40	22.10	28.00	23145.00
Tobacco	23.70	22.00	22.90	21.90	21.10	20.60	18750.00
Cotton	4492.40	4332.07	4105.63	3910.70	3930.10	5689.00	20850.00
2. Minor Crops							
Mash	20.00	22.00	23.80	25.80	21.30	15.50	20,233.33
Masoor	25.50	17.90	18.30	21.60	22.00	17.22	22,471.43
Mung	82.00	92.70	102.00	125.70	126.80	118.30	14,263.33
Matter	24.60	18.20	20.80	17.40	15.50	13.80	9,450.00
Others (Moth, Arher, etc.)	2.10	2.20	2.10	2.00	2.30	2.20	18,250.00
Onion	247.60	251.30	225.00	263.20	251.20	264.54	3,780.00
Chillies	18.40	18.60	13.50	12.00	10.80	8.50	55,000.00
Garlic	31.60	22.20	21.10	22.40	22.90	22.68	9,991.67
Turmeric	34.00	34.40	33.90	35.30	34.80	34.50	21,750.00
Corriander	0.40	0.40	0.40	0.40	0.59	0.40	12,225.00
Ginger	-	-	-	-	-	-	-
Cumin Seed	-	-	-	-	-	-	-
Fennu Greek	-	-	-	-	-	-	-
Others	7.40	4.90	4.40	5.10	0.60	0.60	14,540.00
Groundnut	72.40	67.40	80.00	71.10	94.30	58.50	26,190.00
Soyabean	-	-	-	-	-	-	-
Sunflower	81.20	24.90	28.90	54.89	122.50	86.36	13,650.00
Safflower	-	-	-	-	-	-	-
Canola	29.50	-	-	5.15	6.26	5.34	14,125.00
Linseed Alsi	1.90	1.60	1.40	1.34	1.24	1.16	15,510.00
Castor Saeed	0.12	0.06	0.14	0.16	0.23	0.11	14,800.00
Fodder	46547.40	45937.90	45151.20	45048.50	44025.80	43441.98	660.00
Sunhemp	1.90	2.13	2.20	1.65	1.60	1.48	14,500.00
Jute	-	-	-	-	-	-	-
Guarseed	105.90	107.60	115.10	87.80	103.70	91.50	7,450.00
Sugarbeet	-	-	-	-	-	-	-
Others	-	-	0.10	1.60	-	7.90	4,550.00

Source:- i) For Production of Crops: Ministry of Food, Agriculture & Livestock, Government of Pakistan, Islamabad.

ii) For Harvest Prices: Federal Bureau of Statistics, Statistical Division, Government of Pakistan, Islamabad.

AGRICULTURE**Table 69:- Saline and Water-Logged Area by District, The Punjab: 2002-03***(Area in Hectares)*

District	Area Surveyed	Saline Area	Water-Logged Area
<u>The Punjab</u>	<u>9396359</u>	<u>1170118</u>	<u>20758</u>
Bahawalpur	468528	24345	-
Bahawalnagar	623717	132414	7862
Rahim Yar Khan	720760	124749	-
Dera Ghazi Khan	150739	24617	108
Layyah	246400	912	39
Muzaffargarh	474806	93392	1166
Rajanpur	237169	26034	-
Faisalabad	544288	90265	1767
Jhang	482920	106919	1858
Toba Tek Singh	312505	38172	988
Gujranwala	416526	53853	165
Gujrat	55417	4669	87
Hafizabad	60706	6406	-
Mandi Baha-ud -Din	184198	3968	729
Narowal	19897	-	-
Sialkot	49444	-	-
Lahore	118446	4348	190
Kasur	280859	44352	206
Nankana	(Included in Sheikhpura)		
Okara	439399	39093	1152
Sheikhpura	526919	70856	10
Multan	361039	60014	-
Khanewal	377463	63542	524
Lodhran	173182	25632	-
Pakpattan	235346	10075	-
Sahiwal	258738	28695	-
Vehari	431370	30727	-
Rawalpindi	3126	-	-
Attock	5362	-	-
Chakwal	4482	-	-
Jhelum	3324	245	-
Sargodha	497143	59484	2887
Bhakkar	314880	1503	-
Khushab	181057	837	1020
Mianwali	139960	-	-
<u>(Islamabad)</u>	<u>(291)</u>	<u>(-)</u>	<u>(-)</u>

Source:- Directorate of Land Reclamation, Punjab, Lahore.

BANKING**Table 70 :- Liabilities and Assets of the State Bank of Pakistan
Issue Department (As on 30th June)**

(Million Rupees)

Item	2001	2002	2003	2004	2005
<u>TOTAL LIABILITIES / ASSETS</u>					
<u>LIABILITIES</u>	<u>393114</u>	<u>458375</u>	<u>522891</u>	<u>611904</u>	<u>705866</u>
1. Notes in Banking Department	177	127	214	161	146
2. Notes in Circulation	392937	458248	522677	611743	705720
<u>ASSETS</u>	<u>393114</u>	<u>458375</u>	<u>522893</u>	<u>611905</u>	<u>705867</u>
I. <u>GOLD AND FOREIGN ASSETS</u>	<u>147226</u>	<u>285207</u>	<u>500899</u>	<u>562215</u>	<u>538771</u>
1. Gold	35618	39378	41247	47532	53870
2. SDRs held with IMF	-	-	-	13827	11795
3. Approved Foreign Exchange	111027	245300	459117	500312	472514
4. India Notes (a)	581	529	535	544	593
II. <u>DOMESTIC ASSETS – TOTAL</u>	<u>244992</u>	<u>172206</u>	<u>20989</u>	<u>48549</u>	<u>165842</u>
1. Rupee (Coins)	1727	1738	2351	2799	2961
2. Govt. of Pakistan Securities	243187	170390	18559	45672	162803
3. Internal Bills of Exchange and Other Commercial Papers	78	78	79	79	79
III. <u>WITH RESERVE BANK OF INDIA PENDING TRANSFER TO PAKISTAN (b)</u>	<u>895</u>	<u>961</u>	<u>1004</u>	<u>1140</u>	<u>1252</u>
1. Gold	581	642	672	773	876
2. Sterling Securities	297	303	316	350	358
3. Govt. of India Securities	13	12	12	13	14
4. Rupee (Coins)	4	4	4	4	4

a) Representing assets receivable from Reserve Bank of India.

b) Unpaid balance of assets receivable from the Reserve Bank of India Under Partition Agreement.

Source :- State Bank of Pakistan, Karachi.

**Table 71 :- Liabilities and Assets of the State Bank of Pakistan Banking Department
(As on 30th June)**

<i>(Million Rupees)</i>					
Item	2001	2002	2003	2004	2005
<u>TOTAL LIABILITIES / ASSETS</u>					
I. <u>LIABILITIES</u>	<u>772309</u>	<u>551327</u>	<u>589874</u>	<u>569642</u>	<u>688649</u>
i) Capital Paid up	100	100	100	100	100
ii) Various Funds	19700	16700	16715	16714	16714
iii) <u>Deposits</u>	<u>625879</u>	<u>437677</u>	<u>496350</u>	<u>466656</u>	<u>562771</u>
a) Central	7031	16033	36842	2682	64073
b) Provincial	18319	27074	32836	34207	45632
c) Banks	127266	110522	140990	156204	196302
d) Others	473263	284048	285682	273563	256764
iv) Rights (SDR)	1526	1526	1526	1526	1526
v) Bills Payable	434	323	672	494	1100
vi) Revaluation Account	33261	37033	38883	45206	51647
vii) Other Liabilities	91409	57968	35628	38946	54792
II. <u>ASSETS</u>	<u>772309</u>	<u>551327</u>	<u>589873</u>	<u>569642</u>	<u>688649</u>
i) Notes & Coins	178	127	214	161	146
ii) Bills Purchased & Discounted	37	37	37	37	37
iii) Govt. Treasury Bills	3242	10064	-	-	9116
iv) Balance held outside Pakistan	21934	42454	104385	132021	152217
v) SDR held with IMF	281	510	14092	-	1775
vi) Govt. Debtor Balances	982	954	-	5533	10814
vii) Loans & Advances to Scheduled Banks	150063	143602	130548	161888	181987
viii) Loans & Advances to NBFIS	50210	34980	27386	21245	15254
ix) Investments	422461	203655	134113	124564	199273
x) Other Assets	122921	114944	179098	124193	118032

Source :- State Bank of Pakistan, Karachi.

BANKING**Table 72:-Components of Monetary Assets,Pakistan (As on 30th June)**

(Million Rupees)

Type of Assets	2001	2002	2003	2004	2005
I. <u>Monetary Assets</u>	<u>1526044</u>	<u>1761370</u>	<u>2078706</u>	<u>2486556</u>	<u>2965623</u>
II. <u>Currency in Circulation (1-2-3)</u>	<u>375465</u>	<u>433816</u>	<u>494578</u>	<u>578116</u>	<u>665911</u>
1. Currency Issued	396548	462095	527558	617508	712480
2. Held by State Bank of Pakistan	1905	1865	2565	2960	3107
3. In Tills of Scheduled Banks	19178	26414	30415	36432	43462
III. <u>Deposits - Total</u>	<u>1150579</u>	<u>1327554</u>	<u>1584128</u>	<u>1908440</u>	<u>2299712</u>
1. Scheduled Bank's Demand Deposits	374675	429175	608170	791413	954880
2. Scheduled Bank's Time Deposits	610458	727076	846321	969217	1161202
3. Other Deposits with State Bank of Pakistan	11292	13847	3499	2116	3335
4. Residents Foreign Currency Account Deposits	154154	157456	126138	145694	180295

Source :- State Bank of Pakistan, Karachi.

Table 73 :- Gold and Foreign Exchange Reserves and Special Drawing Rights, Pakistan (As on 30th June)

(Million Rupees)

Year	Total	Gold	Foreign Exchange	Special Drawing Rights
1996	99741	27567	72119	55
1997	74254	27971	46247	36
1998	71283	28292	42876	115
1999	117679	28067	89576	36
2000	102495	31508	70963	24
2001	169752	36199	133272	281
2002	328599	40020	288069	510
2003	619841	41918	563831	14092
2004	694828	48305	632696	13827
2005	680910	54746	612595	13569

Note: Most of data of this table has been revised by the source agency. Source :- State Bank of Pakistan, Karachi.

Table 74: - Classification of Scheduled Bank's Advances and Deposits Distributed by Size of Account (As on 30th June)

					<i>(Million Rupees)</i>				
Size of Account					2001	2002	2003	2004	2005
A - <u>Advances</u>									
<u>Total</u>					<u>864261</u>	<u>885008</u>	<u>969873</u>	<u>1242384</u>	<u>1694153</u>
	Less	Than	Rs.	1,000	6	2	2	5	2
Rs.	1,000	to	Rs.	5,000	84	59	68	100	213
Rs.	5,000	to	Rs.	10,000	448	459	175	335	416
Rs.	10,000	to	Rs.	25,000	6380	5028	4428	11275	11667
Rs.	25,000	to	Rs.	50,000	27161	25919	28608	43233	44948
Rs.	50,000	to	Rs.	100,000	47145	53871	55050	52632	86151
Rs.	100,000	to	Rs.	200,000	25274	26331	26943	32565	61776
Rs.	200,000	to	Rs.	500,000	46114	48546	51734	67213	107676
Rs.	500,000	and	over		711648	724793	802865	1035026	1381304
B - <u>Deposits</u>									
<u>Total</u>					<u>1276096</u>	<u>1421221</u>	<u>1681528</u>	<u>2002308</u>	<u>2428293</u>
	Less	Than	Rs.	1,000	511	487	509	1624	1504
Rs.	1,000	to	Rs.	5,000	9369	8658	7785	7628	6152
Rs.	5,000	to	Rs.	10,000	46418	40125	33413	27888	19439
Rs.	10,000	to	Rs.	25,000	178422	184962	180111	138480	110724
Rs.	25,000	to	Rs.	50,000	124387	153621	188716	178734	183681
Rs.	50,000	to	Rs.	100,000	103331	114183	156834	225993	294560
Rs.	100,000	to	Rs.	200,000	111595	132794	157436	202824	301929
Rs.	200,000	to	Rs.	500,000	129946	162159	208765	210582	268390
Rs.	500,000	and	over		572117	624232	747959	1008555	1241914

Source:- State Bank of Pakistan, Karachi

COMMUNICATIONS**Table 75 :- Postal Service Operations, The Punjab**

Item	Unit	2000-01	2001-02	2002-03	2003-04	2005
Post Offices	Number	7355	7329	7307	7156	7347
Letter Boxes	Thousand	14	12	13	16	14
Mail Lines*	Thousand Kilometres	57	89	102	36	37
Un-Registered Articles	Million	176	168	324	385	166
Registered Letters	Million	14	13	12	14	13
Registered Parcels	Thousand	692	590	460	528	448
<u>Insured Letters</u>						
Number	Thousand	36	31	32	40	57
Value	Million Rs.	244	601	58	157	151
<u>Insured Parcels</u>						
Number	Thousand	12	14	13	12	27
Value	Million Rs.	640	960	209	632	366
<u>V.P.Letters</u>						
Number	Thousand	421	415	475	466	419
Value	Thousand Rs.	250	210	132	167	154
<u>Money Orders Issued</u>						
Number	Thousand	2963	2771	2342	2410	4818
Value	Million Rs.	4834	6209	6111	6255	6402
<u>Money Orders Paid</u>						
Number	Thousand	3650	2978	2720	3085	6190
Value	Million Rs.	3083	8779	9095	9984	9197

* Excluding Air distance.

Source:- Pakistan Postal Services Corporation, Islamabad.

COMMUNICATIONS**Table 76:- Tele-Communication's Service Operations, The Punjab**

Year	Departmental Telegraph Offices (Number)	Telephones (Thousand)	Departmental Telephone Exchanges (Number)	Public Call Offices (Number)
1995-96	227	1314	1088	4227
1996-97	229	1449	1171	4462
1997-98	239	1554	1248	2748
1998-99	226	1679	1385	3009
1999-00	202	1772	1430	18600
2000-01	202	1888	1449	38498
2001-02	203	2060	1408	52014
2002-03	187	2272	1577	67357
2003-04	288	2555	1690	184276
2004-05	164	2952	1785	135822

Source:- Pakistan Telecommunication Company Ltd. Islamabad.

CO-OPERATIVE SOCIETIES**Table 77- Number, Membership, Share Capital and Working Capital of Co-operative Societies, The Punjab**

Year	Number	Membership (`000)	Share Capital (Million Rs.)	Working Capital (Million Rs.)
1995-96	47716	3334	539	12246
1996-97	48097	2510	454	12154
1997-98	47030	2315	466	12786
1998-99	46830	2243	481	12939
1999-00	45075	2208	549	14561
2000-01	43369	2247	552	13788
2001-02	41750	2231	573	15176
2002-03	41606	2189	545	16128
2003-04	40973	2143	690	21045
2004-05	34649	1805	913	24006

Source:- Registrar, Co-operative Societies, Punjab, Lahore.

NUMBER, MEMBERSHIP, SHARE AND WORKING CAPITAL OF CO-OPERATIVE SOCIETIES THE PUNJAB : 1995-96, 2002-03 TO 2004-05

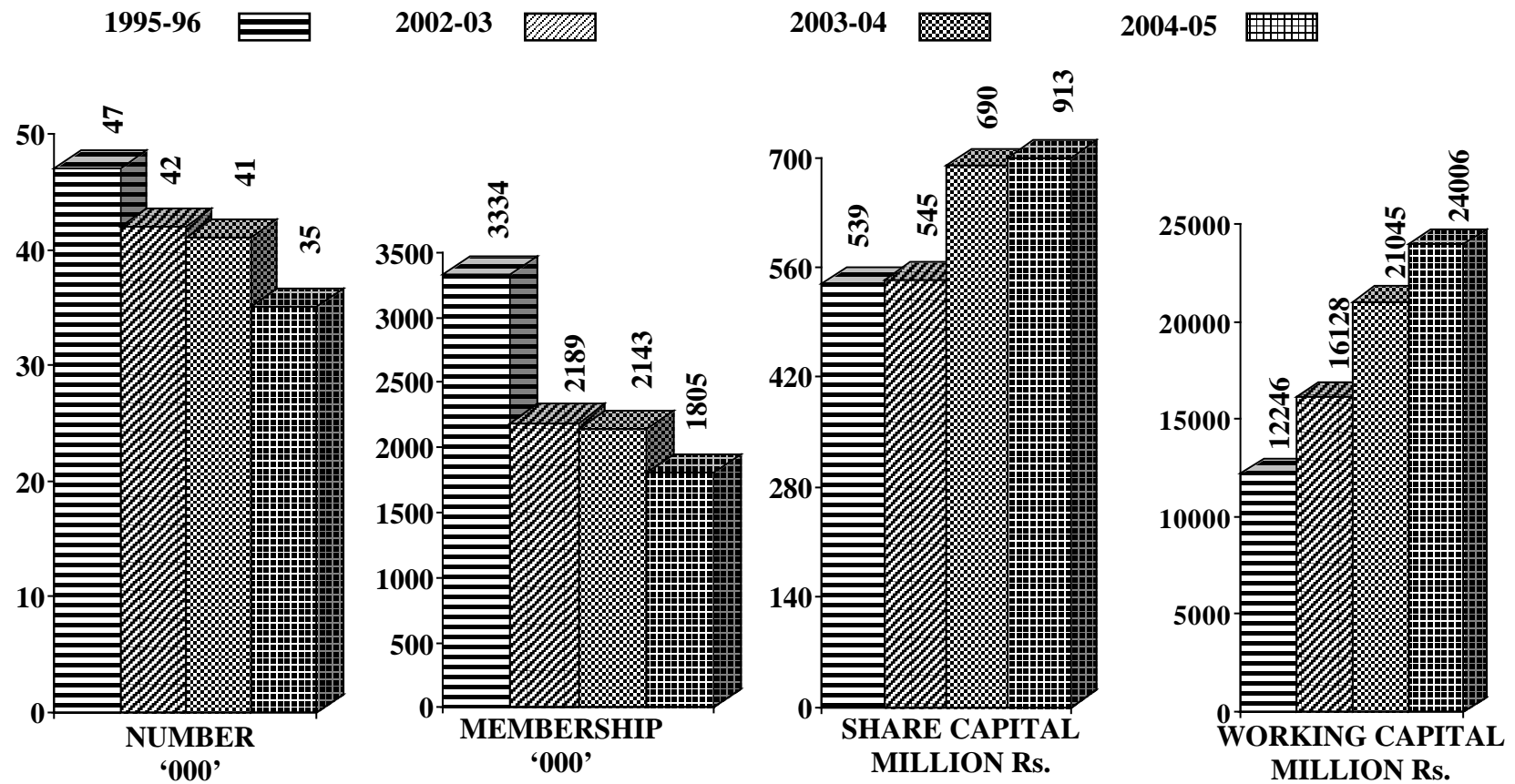

CO-OPERATIVE SOCIETIES**Table 78:- Number, Membership, Share Capital and Working Capital of Co-operative Societies by District, The Punjab: 2004-05**

District	Number	Membership (Thousand)	Share Capital (Million Rs.)	Working Capital (Million Rs.)
The Punjab	<u>34649</u>	<u>1805</u>	<u>913</u>	<u>24006</u>
Bahawalpur	1337	58	12	485
Bahawalnagar	1371	48	8	290
Rahim Yar Khan	1086	38	13	270
D.G.Khan	884	19	10	125
Layyah	758	30	4	97
Muzaffargarh	820	27	4	128
Rajanpur	373	17	3	40
Faisalabad	2560	206	28	1742
Jhang	1549	54	22	113
Toba Tek Singh	1166	49	8	201
Gujranwala	990	54	71	1296
Gujrat	658	34	2	30
Hafizabad	663	27	3	90
Mandi Baha-ud-Din	603	17	2	77
Narowal	504	24	3	38
Sialkot	912	61	19	96
Lahore	2043	291	573	14972
Kasur	1090	45	7	133
Nankana	(Included	in	Sheikhupura District)
Okara	1464	44	11	383
Sheikhupura	1992	76	15	417
Multan	1708	99	10	452
Khanewal	1378	42	9	321
Lodhran	1254	32	3	170
Pakpattan	621	28	18	973
Sahiwal	1081	52	3	158
Vehari	1330	36	6	209
Rawalpindi	885	90	25	250
Attock	340	17	4	27
Chakwal	454	20	2	47
Jhelum	283	14	1	18
Sargodha	1121	79	6	196
Bhakhar	535	37	3	50
Khushab	274	14	2	53
Mianwali	562	26	3	59

Note:- Includes the Societies which are under the control of Lady Assistant Registrars and Industrial Assistant Registrars, Bahawalpur, Faisalabad, Lahore and Rawalpindi.

Source:- Registrar, Co-operative Societies, Punjab Lahore.

CO-OPERATIVE SOCIETIES**Table 79:- Working of Co-operative Societies, The Punjab: 2004-05**

(Amount in Million Rupees)

Item	Total	Provincial Co-operative Bank	Central Non-Credit Societies	Agricultural Co- operative Societies		Non-Agricultural Co-operative Societies	
				Credit	Others	Credit	Others
Number	34649	1	243	28343	2522	679	2861
Membership (000)	1805	38	37	1130	98	89	413
Share Capital	913	419	26	125	23	43	277
Reserve Fund	757	319	21	332	13	3	69
Other Fund	1193	755	31	63	10	1	333
Deposits	6588	1325	13	85	99	25	5041
Loans	14555	9892	21	4124	152	7	359
Working Capital	24006	12710	112	4729	297	79	6079
Profit & Loss	(-) 68	113	(-) 5	9	4	1	(-) 190
Cost of Management	665	434	16	1	2	1	211
<u>LOANS ADVANCED</u>							
Individuals	10664	2251	14	8106	258	29	6
Societies	8252	6836	45	28	68	34	1241
<u>RECEIPT FROM LOANS PAID</u>							
Individuals	6236	944	21	4967	270	31	3
Societies	7572	6729	41	29	75	17	681
<u>PERCENTAGE OF RECOVERY OF LOANS</u>							
Individuals	58.48	41.94	150.00	61.28	104.65	106.90	50.00
Societies	91.76	98.43	91.11	103.59	110.29	50.00	54.88

Source:- Registrar, Co-operative Societies, Punjab Lahore.

CRIMES**Table 80 :- Number of Reported Crimes by Type and District**

Sl. No.	District	All Reported	Murder	Attempted Murder	Hurt	Rioting	Assault on Govt. Servants	Rape
1	The Punjab	276411	5111	6837	16575	151	683	1441
2	Bahawalpur	8082	106	176	438	8	20	69
3	Bahawalnagar	6040	116	200	536	17	20	60
4	R.Y.Khan	7559	138	126	521	13	27	76
5	D.G.Khan	3351	80	101	227	1	13	22
6	Layyah	1971	39	37	240	-	3	24
7	Muzaffargarh	6282	98	145	653	2	11	108
8	Rajanpur	2849	91	123	346	3	16	16
9	Faisalabad	21951	447	537	1651	-	91	109
10	Jhang	8265	159	166	405	-	14	55
11	T.T.Singh	4582	88	91	287	1	18	27
12	Gujranwala	15508	309	323	571	-	53	48
13	Gujrat	7242	212	347	522	13	16	15
14	Hafizabad	4548	88	87	424	-	14	35
15	Mandi Baha-ud-Din	5154	106	132	195	-	13	21
16	Narowal	3361	75	116	472	-	1	18
17	Sialkot	10346	230	373	449	-	28	46
18	Lahore	54343	582	953	997	2	74	49
19	Kasur	8595	238	293	714	7	14	59
20	Nankana	4941	120	114	318	-	18	50
21	Okara	7620	180	215	555	2	18	83
22	Sheikhupura	8270	267	264	533	-	39	58
23	Multan	8626	99	132	797	-	24	37
24	Khanewal	6733	116	163	121	2	11	42
25	Lodhran	3960	36	59	295	-	6	35
26	Pakpattan	4595	91	94	170	-	13	68
27	Sahiwal	7130	128	162	543	-	8	21
28	Vehari	7130	104	141	496	-	11	48
29	Rawalpindi	12538	215	344	558	49	32	26
30	Attock	2762	78	113	307	2	7	13
31	Chakwal	2198	46	68	182	-	3	12
32	Jhelum	2463	58	72	143	5	8	7
33	Sargodha	9563	196	336	1218	17	28	50
34	Bhakkar	2108	49	60	186	-	-	20
35	Khushab	2114	47	58	254	7	2	8
36	Mianwali	3631	79	116	251	-	9	6

CRIMES

T h e P u n j a b : 2 0 0 5

Kidnapping/ Abduction	Dacoity	Robbery	Burglary	Motor Vehicles Theft	Cattle Theft	Ordinary Thefts	Misc.	Sl.No
<u>7036</u>	<u>1545</u>	<u>8786</u>	<u>8961</u>	<u>7968</u>	<u>11153</u>	<u>20262</u>	<u>179902</u>	1
341	16	167	505	118	384	681	2000	2
176	30	130	263	73	462	556	3401	3
242	46	184	320	168	450	682	4566	4
97	13	74	216	63	130	370	1944	5
75	7	13	58	22	60	254	1139	6
221	26	117	385	86	378	776	3276	7
84	22	33	120	47	231	277	1440	8
530	99	527	512	659	1909	1608	13272	9
244	66	176	362	73	665	711	5169	10
153	29	114	95	50	171	487	2971	11
338	109	1048	570	358	547	838	10396	12
201	24	222	236	183	338	326	4587	13
149	36	127	359	33	416	254	2526	14
167	19	96	235	38	566	249	3317	15
83	70	113	66	21	170	197	1959	16
212	99	692	262	202	320	528	6905	17
986	114	1981	1109	3438	115	3921	36581	18
243	67	198	121	39	209	736	5657	19
129	43	157	95	24	183	359	3331	20
364	134	289	227	110	533	818	4092	21
277	152	357	163	125	167	843	5025	22
225	51	476	530	367	205	709	4974	23
185	47	197	261	68	296	593	4631	24
108	4	69	69	31	418	213	2617	25
111	17	57	157	27	225	256	3309	26
221	31	178	222	79	423	584	4530	27
241	26	120	201	87	1114	600	3941	28
210	52	309	413	1031	55	552	8692	29
30	4	27	71	27	21	90	1972	30
33	3	25	88	29	25	71	1613	31
47	9	62	117	34	41	110	1750	32
175	68	363	346	211	501	570	5484	33
57	5	33	55	16	30	189	1408	34
50	5	18	73	13	54	137	1388	35
31	2	37	59	18	41	117	2865	36

Source:- Deputy Inspector General of Police (Crimes) Punjab Lahore.

CRIMES**Table 81:- Number of Reported Crimes by Type, The Punjab**

Offence	No. of Cases Reported				
	2001	2002	2003	2004	2005
<u>All Reported</u>	<u>227107</u>	<u>247888</u>	<u>248979</u>	<u>267519</u>	<u>276411</u>
Murder	5000	4898	4864	5050	5111
Attempted Murder	6106	5576	6185	7061	6837
Hurt	19240	18450	16320	24429	16575
Rioting	171	126	150	168	151
Assault on Govt. Servants	1172	990	1110	1213	683
Rape	1423	1421	1671	1739	1441
Kidnapping/Abduction	4880	5040	6364	7449	7036
Dacoity	743	816	1319	1607	1545
Robbery	5136	5334	7472	8311	8786
Burglary	9759	9639	9508	10274	8961
Motor Vehicles Theft	5275	5017	6549	7808	7968
Cattle Theft	4811	4537	5895	6992	11153
Ordinary Theft.	6795	5462	16173	18215	20262
Misc. n.e.s	156596	180582	165489	167203	179902

Source:- Deputy Inspector General of Police (Crimes) Punjab Lahore.

**EXPLANATORY NOTES
ON
EDUCATION SECTION**

This section contains annual data relating to Number, Enrolment and Teaching Staff of Educational Institutions, Participation Rates, Population Level of educational attainment and literacy ratio.

The name of the Educational Institutions and respondents are as under:-

<u>Category of Institutions</u>	<u>Respondents</u>
I. <u>Schools</u>	
a) Mosque	The Data Processing cell of Educational Management Information System (EMIS) consolidates data with the help of 35 district EMIS cells in the Punjab pertaining to Mosque, Primary, Middle and High Schools
b) Primary	
c) Middle	
d) High	
II. <u>Colleges</u>	
a) Intermediate	{ Principals of the Colleges/Higher Secondary Schools
b) Degree	
c) Higher Secondary Schools	
III. <u>Universities</u>	
a) General	{ Registrars of the respective Universities
b) Engineering	
c) Agriculture	
d) Arid Agriculture	
e) Health Sciences	
f) Veterinary Sciences	
g) Education	
h) Technology	
IV. <u>Teacher's Training Institutes</u>	
a) Elementary Teacher's Training Colleges	Principals of the Colleges/Institutes
b) Colleges of Education	-do-
c) College of Education for Sciences	-do-
d) Physical Education Colleges	-do-
e) Vocational Teacher's Training Institute for Women	-do-
f) Technical Teacher's Training College	-do-
g) Institute of Education & Research	Director of the Institute
V. <u>Colleges for Medical Sciences</u>	
a) Institute of Public Health	Principal of the College
b) Dentistry College	-do-
c) Medical Colleges	-do-
d) Medical Institutes	Directors of the Institutes
e) Post Graduate Institute	Dean of the Institute
f) Homoeo Pathic Medical Colleges	Principal of the College
g) Tibbia Colleges	-do-

VI.	<u>Commercial Institutes</u>	
	a) Commercial Training Institutes	TEVTA
	b) Commerce Colleges	Principals of the Colleges
VII.	<u>Vocational Institutes</u>	TEVTA
VIII.	<u>Engineering Institutions</u>	
	a) Textile College	Principal of the College
	b) Colleges of Technology/Polytechnic Institutes	TEVTA
IX.	<u>Other Institutions</u>	
	a) Home Economics College	Principal of the College
	b) National College of Arts	-do-
	c) Law Colleges	Principals of the Colleges
	d) Institute of Computer Sciences	Principal of the College

Bureau of Statistics initiated a Census of Educational Institutions in the Punjab in 1980 (Academic year 1980-81). The Census used to cover all the Educational Institutions located in the Punjab and run by Punjab Government, Federal Government, Local Bodies, Pakistan Airforce, Railways and Private Organizations. This Census continued till the Academic year 1996-97. Thereafter compilation of School Statistics was entrusted to Educational Management Information System (EMIS), which was created in the Education Department, Govt. of the Punjab, whereas Bureau continued to cover the rest of the Educational Institutions as usual. However, EMIS has covered only those institutions which are running under the Administrative control of Punjab Education Department, hence the sequence of figures from the year 1997-98 onwards may not tally, with earlier years due to decreasing trend of EMIS figures. The school census of EMIS reflects data as on 31st October . On the contrary, data of other Institutions collected by the Bureau, for Colleges, Universities, Professional Colleges and Technical Institutes pertains to 31st March.

Definitions of the various types of Institutions are given below:-

1. Mosque/Primary School is an Institution comprising First to five Grades (I-V) of Educational System.
2. Middle School is an Institution comprising First to Eight Grades (I-VIII) of Educational System.
3. High School is an Institution comprising First to Ten Grades (I-X) of Educational System.
4. Higher Secondary School is an Institution comprising first to Twelve Grades (I-XII) of Educational System. However some of the Schools run by PAF also offer 3rd and 4th year classes.
5. Intermediate College is an Institution comprising of Two Grades (XI & XII) of Educational System.
6. Degree College is an Institution comprising Four/Six Grades (XI to XVI) of Educational System.

EDUCATION**Table 82 :- Number of Mosque, Primary, Middle and High Schools for Boys & Girls, Their Enrolment and Teaching Staff, The Punjab**

Category/Year	Number of Schools for			Enrolment ('000') in Schools for			Teaching Staff in Schools for		
	Total	Boys	Girls	Total	Boys	Girls	Total	Boys	Girls
<u>Mosque Schools</u>									
(Data Collected by Bureau of Statistics, Punjab.)									
1995-96	12201	12201	-	375	375	-	23187	23187	-
1996-97	12159	12159	-	346	346	-	24257	24257	-
(Data Published by EMIS)									
1997-98	11889	11730	159	433	427	6	14307	14106	201
1998-99	11945	11739	206	438	424	14	12606	12205	401
1999-00	8229	8205	24	374	373	1	9085	9064	21
2000-01	8082	7985	97	348	344	4	8852	8733	119
2001-02	7863	7779	84	338	286	52	15452	15233	219
2002-03	7742	7658	84	342	290	52	16518	16293	225
2003-04	7513	7400	113	318	314	4	11996	11852	144
2004-05	7465	7361	104	372	303	69	11728	11594	134
<u>Primary Schools</u>									
(Data Collected by Bureau of Statistics, Punjab.)									
1995-96	46653	23959	22694	4099	2437	1662	146739	85569	61170
1996-97	47521	24306	23215	3954	2360	1594	147550	85597	61953
(Data Published by EMIS)									
1997-98	45220	22096	23124	3784	2207	1577	146257	77598	68659
1998-99	44884	21589	23295	4218	2430	1788	140782	75250	65532
1999-00	44175	21291	22884	4184	2494	1690	138169	74967	63202
2000-01	44068	21357	22711	4174	2419	1755	133183	71111	62072
2001-02	44172	21240	22932	4152	2363	1789	129051	67255	61796
2002-03	44253	21280	22973	4208	2394	1814	138084	71959	66125
2003-04	44185	21454	22731	4291	2413	1878	129618	69420	60198
2004-05	44176	21461	22715	4875	2670	2205	131975	70703	61272

Note. Educational Management Information System (EMIS) has covered only Govt. Schools run by Punjab Education Department, since 1997-98 hence sequence of figures may not tally with the earlier years..

EDUCATION**Table 82:- Number of Mosque, Primary, Middle and High Schools for Boys & Girls, Their Enrolment and Teaching Staff The Punjab-Concl'd.**

Category/Year	Number of Schools for			Enrolment ('000') in Schools for			Teaching Staff in Schools for		
	Total	Boys	Girls	Total	Boys	Girls	Total	Boys	Girls
<u>Middle Schools</u>									
(Data Collected by Bureau of Statistics, Punjab.)									
1995-96	6914	3965	2949	1713	1005	708	74870	44665	30205
1996-97	7488	4366	3122	1749	1049	700	79944	48319	31625
(Data Published by EMIS)									
1997-98	5496	2282	3214	1268	602	666	61028	27180	33848
1998-99	6018	2461	3557	1498	696	802	64767	28953	35814
1999-00	5974	2451	3523	1452	724	728	64608	29245	35363
2000-01	6227	2558	3669	1518	703	815	63277	28838	34439
2001-02	6579	2675	3904	1664	794	870	69335	29171	40164
2002-03	6875	2797	4078	1686	804	882	74186	31210	42976
2003-04	6801	2753	4048	1682	783	899	62616	28419	34197
2004-05	7196	2965	4231	1936	904	1032	65690	29882	35808
<u>High Schools</u>									
(Data Collected by Bureau of Statistics, Punjab.)									
1995-96	5634	4089	1545	3392	2291	1101	117605	84562	33043
1996-97	5821	4259	1562	3341	2269	1072	120236	87000	33236
(Data Published by EMIS)									
1997-98	4451	2955	1496	2561	1605	956	95271	63040	32231
1998-99	4469	2947	1522	2622	1633	989	93950	61976	31974
1999-00	4425	2921	1504	2783	1744	1039	100472	66073	34399
2000-01	4430	2928	1502	2530	1573	957	96086	63024	33062
2001-02	4354	2884	1470	2515	1531	984	88355	57373	30982
2002-03	4464	2959	1505	2549	1551	998	94537	61388	33149
2003-04	4466	2924	1542	2667	1641	1026	83749	54029	29720
2004-05	4482	2929	1553	2789	1694	1095	83103	53520	29583

Source:- i) From 1995-96 and 1996-97, Bureau of Statistics, Punjab, Lahore.

ii) For 1997-98 onwards, EMIS Lahore

NUMBER, ENROLMENT AND TEACHING STAFF OF SCHOOLS THE PUNJAB : 1995-96, 2001-02 TO 2004-05

MOSQUE  PRIMARY  MIDDLE  HIGH 

' 000' No.

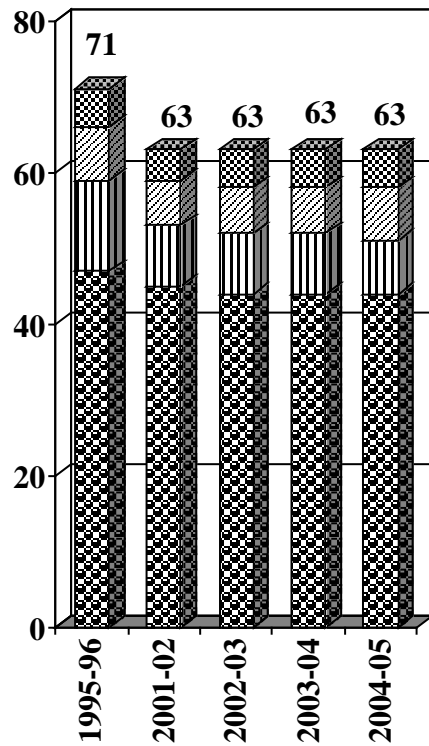

NUMBER

Lac No.

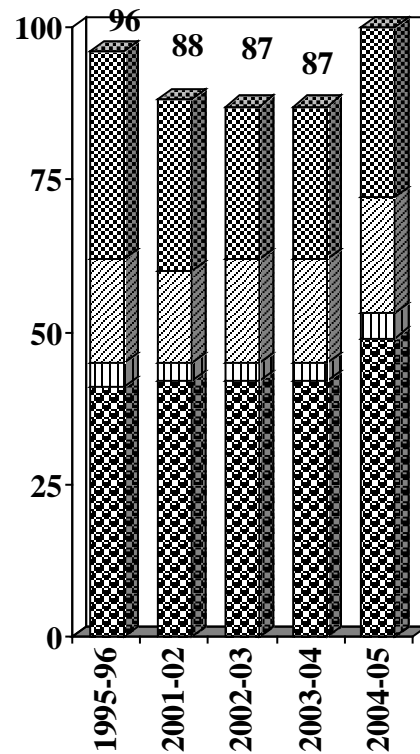

ENROLMENT

' 000' No.

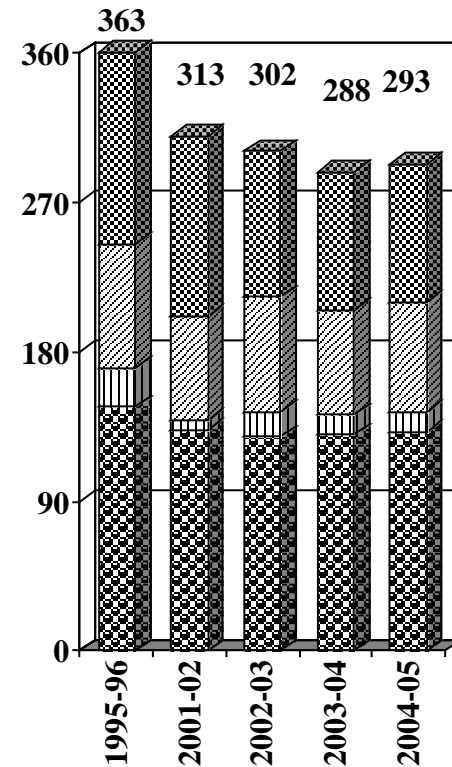

TEACHING STAFF

EDUCATION**Table 83 :- Enrolment in Arts & Science Intermediate, Degree Colleges and Higher Secondary Schools by Study Group and Sex The Punjab***(No. of Students)*

Study Group	2003-04			2004-05		
	Total	Boys	Girls	Total	Boys	Girls
Total	<u>598795</u>	<u>272667</u>	<u>326128</u>	<u>600383</u>	<u>263789</u>	<u>336594</u>
i) Intermediate Classes	<u>430581</u>	<u>212183</u>	<u>218398</u>	<u>402659</u>	<u>193735</u>	<u>208924</u>
a) Pre-Medical	56703	26411	30292	54448	24092	30356
b) Pre-Engineering	54607	46677	7930	50695	40041	10654
c) Computer Science	51062	31033	20029	47083	24849	22234
d) Humanities	251783	97509	154274	229936	88719	141217
e) Commerce, Home Economics/Others	16426	10553	5873	20497	16034	4463
ii) Degree Classes	<u>153541</u>	<u>55374</u>	<u>98167</u>	<u>180574</u>	<u>64652</u>	<u>115922</u>
a) B.Sc.	31379	19164	12215	36738	20750	15988
b) B.A.	113451	29637	83814	128104	32484	95620
c) Bc.S	3165	1626	1539	3948	1540	2408
d) B.Com.	5546	4947	599	10605	9349	1256
e) Other	-	-	-	1179	529	650
iii) Post Graduate Classes	<u>14673</u>	<u>5110</u>	<u>9563</u>	<u>17150</u>	<u>5402</u>	<u>11748</u>
a) M.Sc.	4089	1751	2338	5342	2070	3272
b) M.A.	10584	3359	7225	11808	3332	8476

*Source:- Bureau of Statistics, Punjab, Lahore***Table 84:- Post -Graduate Enrolment in Affiliated Colleges, The Punjab***(No. of Students)*

Year	Total	Punjab University	Multan University	Bahawalpur University
1995-96	8178	7049	893	236
1996-97	9073	7743	1019	311
1997-98	10756	9206	1157	393
1998-99	12023	9886	1348	789
1999-00	11289	9057	1696	536
2000-01	10945	8063	2130	752
2001-02	11446	8622	2064	760
2002-03	12182	9158	2325	699
2003-04	14673	11393	2540	740
2004-05	17150	13440	2910	800

Source:- Bureau of Statistics, Punjab, Lahore

EDUCATION**Table 85:-Number of Arts & Science Colleges for Boys & Girls, Their Enrolment and Teaching Staff, The Punjab**

Year	Number			Enrolment ('000')			Teaching Staff		
	Total	Boys	Girls	Total	Boys	Girls	Total	Boys	Girls
<u>Inter & Degree Colleges</u>									
1995-96	350	188	162	369	195	174	13640	8048	5592
1996-97	365	194	171	385	195	190	13671	8012	5659
1997-98	403	213	190	400	201	199	14926	8881	6045
1998-99	442	235	207	400	191	209	15369	8985	6384
1999-00	496	267	229	410	189	221	15876	9343	6533
2000-01	510	269	241	437	205	232	15817	9260	6557
2001-02	514	267	247	462	219	243	15168	8726	6442
2002-03	531	271	260	492	234	258	16248	9258	6990
2003-04	585	299	286	548	258	290	17371	9693	7678
2004-05	657	332	325	600	274	326	18421	10081	8340
<u>Inter Colleges</u>									
1995-96	101	56	45	25	13	12	1508	917	591
1996-97	103	58	45	25	12	13	1415	834	581
1997-98	125	72	53	28	14	14	1807	1148	659
1998-99	136	85	51	26	14	12	1961	1339	622
1999-00	151	97	54	28	16	12	2134	1511	623
2000-01	149	90	59	29	16	13	2253	1573	680
2001-02	149	89	60	31	18	13	2140	1497	643
2002-03	156	92	64	32	19	13	2482	1740	742
2003-04	181	104	77	34	20	14	2934	1909	1025
2004-05	202	110	92	38	20	18	3207	1961	1246
<u>Degree Colleges</u>									
1995-96	249	132	117	344	182	162	12132	7131	5001
1996-97	262	136	126	360	182	178	12256	7178	5078
1997-98	278	141	137	372	187	185	13119	7733	5386
1998-99	306	150	156	374	177	197	13408	7646	5762
1999-00	345	170	175	382	173	209	13742	7832	5910
2000-01	361	179	182	408	188	220	13564	7687	5877
2001-02	365	178	187	431	201	230	13028	7229	5799
2002-03	375	179	196	460	216	244	13766	7518	6248
2003-04	404	195	209	514	238	276	14437	7784	6653
2004-05	455	222	233	562	255	307	15214	8120	7094

Source:- Bureau of Statistics, Punjab, Lahore

NUMBER, ENROLMENT AND TEACHING STAFF OF COLLEGES THE PUNJAB : 1995-96, 2001-02 TO 2004-05

INTER COLLEGES 

HIGHER SECONDARY SCHOOLS 

DEGREE COLLEGES 

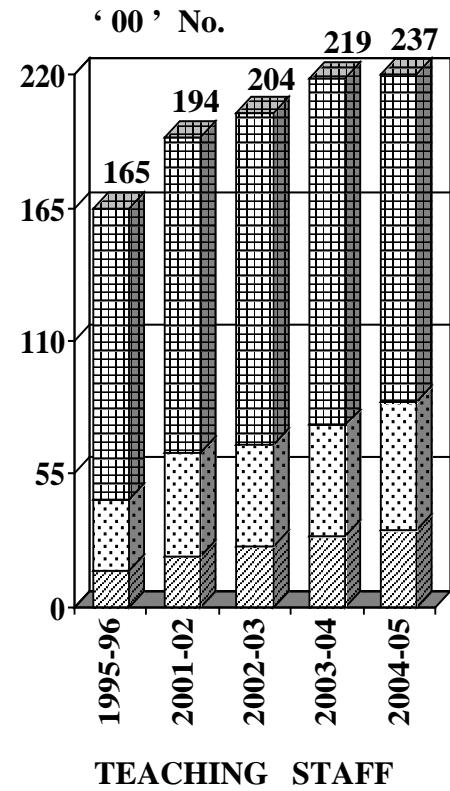
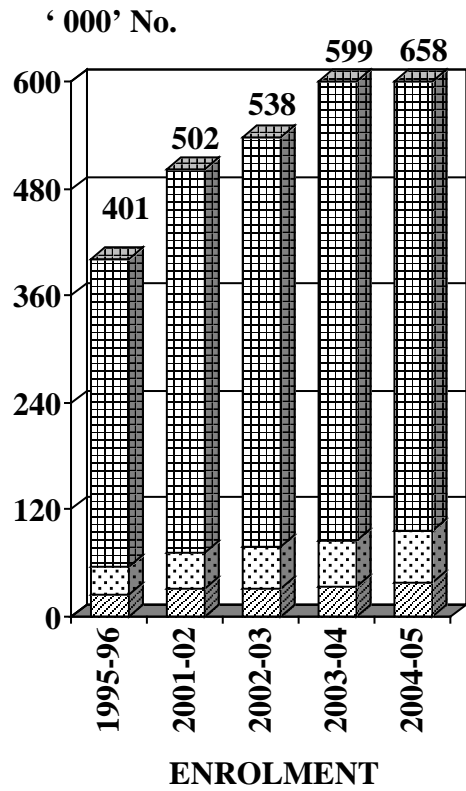
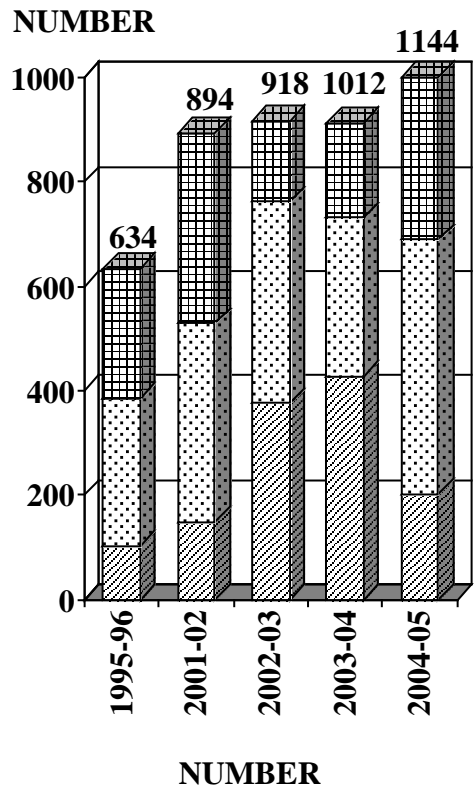

EDUCATION**Table 86:-Number of Higher Secondary Schools for Boys & Girls, Their Enrolment and Teaching Staff, The Punjab**

Year	Number			Enrolment ('000')						Teaching Staff		
				I-X Classes			XI-XII Classes					
	Total	Boys	Girls	Total	Boys	Girls	Total	Boys	Girls	Total	Boys	Girls
1995-96	284	170	114	204	95	109	32	16	16	2929	1943	986
1996-97	286	171	115	205	96	109	32	15	17	3128	2121	1007
1997-98	325	206	119	234	115	119	34	17	17	3621	2576	1045
1998-99	352	197	155	246	130	116	33	14	19	3742	2335	1407
1999-00	375	211	164	264	131	133	34	15	19	4051	2504	1547
2000-01	378	210	168	245	121	124	37	17	20	4505	2880	1625
2001-02	380	212	168	259	130	129	40	20	20	4279	2702	1577
2002-03	387	217	170	262	126	136	46	23	23	4222	2660	1562
2003-04	427	237	190	295	147	148	51	26	25	4630	2875	1755
2004-05	487	262	225	322	154	168	58	28	30	5277	3034	2243

Source:- i) Bureau of Statistics, Punjab, Lahore (Except for Enrolment of I-X Classes.)

ii) For Enrolment of I-X Classes:- EMIS, Punjab Lahore.

Table 87:-Number Enrolment and Teaching Staff in the Special Education Institutions The Punjab : As on 31st December, 2005

Type of Institution	Number	Enrolment			Teaching Staff		
		Total	Male	Female	Total	Male	Female
Schools for Hearing Impaired	34	3974	2502	1472	211	94	117
Schools for Visually Impaired	12	531	371	160	132	96	36
Schools for Mentally Retarded	3	192	142	50	24	5	19
Schools for Physically Disabled	2	150	95	55	9	4	5
Degree College for Special Education	1	195	115	80	13	2	11
Special Education Centres (cater 4 disabilities)	91	4538	3086	1452	191	70	121
Teachers Training College for the Teachers Hearing Impaired	1	120	32	88	12	5	7
Teachers Training College for the Teachers of Blind	1	95	33	62	8	-	8
In-service Teacher's Training College for the Teachers of Disabled	1	438	196	242	7	-	7

Source:- Special Education Department, 31-Sher Shah Block, New Garden Town, Lahore

EDUCATION**Table 88:- Number, Enrolment and Teaching Staff of Universities by Sex, The Punjab**

Year	Number			Enrolment			Teaching Staff		
	Total	Boys	Girls	Total	Boys	Girls	Total	Boys	Girls
<u>General Universities</u>									
1995-96	3	3	-	10930	6731	4199	703	558	145
1996-97	3	3	-	11079	6592	4487	699	570	129
1997-98	3	3	-	14240	8024	6216	760	621	139
1998-99	4	3	1	13500	7125	6375	684	540	144
1999-00	4	3	1	16733	9046	7687	895	652	243
2000-01	4	3	1	18783	9750	9033	843	565	278
2001-02	4	3	1	19618	10427	9191	870	607	263
2002-03	8	6	2	30524	17563	12961	1753	1045	708
2003-04	8	6	2	39622	19774	19848	1720	1102	618
2004-05	8	6	2	43397	22658	20739	2379	1535	844
<u>Engineering Universities</u>									
1995-96	2	2	-	6202	5928	274	296	291	5
1996-97	2	2	-	5816	5541	275	305	303	2
1997-98	2	2	-	6555	6205	350	337	334	3
1998-99	2	2	-	6512	6141	371	308	304	4
1999-00	2	2	-	6975	6330	645	312	307	5
2000-01	2	2	-	8353	7697	656	317	317	-
2001-02	2	2	-	8684	7957	727	340	340	-
2002-03	2	2	-	7359	6167	1192	324	324	-
2003-04	2	2	-	8517	7313	1204	359	359	-
2004-05	2	2	-	8356	7074	1282	398	359	39
<u>Agricultural University</u>									
1995-96	1	1	-	4366	3898	468	490	463	27
1996-97	1	1	-	4629	4023	606	465	441	24
1997-98	1	1	-	5051	4341	710	485	460	25
1998-99	1	1	-	5477	4622	855	423	402	21
1999-00	1	1	-	5709	4751	958	431	410	21
2000-01	1	1	-	6059	5029	1030	409	389	20
2001-02	1	1	-	6463	5299	1164	409	389	20
2002-03	1	1	-	6045	4646	1399	388	354	34
2003-04	1	1	-	6504	5010	1494	408	371	37
2004-05	1	1	-	6674	5143	1531	424	388	36

EDUCATION**Table 88:- Number, Enrolment and Teaching Staff of Universities by Sex, The Punjab-Contd.**

Year	Number			Enrolment			Teaching Staff		
	Total	Boys	Girls	Total	Boys	Girls	Total	Boys	Girls
<u>University of ARID Agriculture, Rawalpindi</u>									
1995-96	1	1	-	102	90	12	51	50	1
1996-97	1	1	-	284	230	54	51	50	1
1997-98	1	1	-	695	462	233	70	62	8
1998-99	1	1	-	2018	1395	623	69	60	9
1999-00	1	1	-	2275	1553	722	107	81	26
2000-01	1	1	-	3222	2412	810	85	70	15
2001-02	1	1	-	3817	2705	1112	92	73	19
2002-03	1	1	-	3795	2658	1137	91	72	19
2003-04	1	1	-	2477	1431	1046	165	135	30
2004-05	1	1	-	2750	1579	1171	165	135	30
<u>Lahore University of Management Sciences (LUMS)</u>									
1995-96	1	1	-	306	227	79	22	18	4
1996-97	1	1	-	462	331	131	23	18	5
1997-98	1	1	-	525	384	141	28	21	7
1998-99	1	1	-	595	419	176	39	32	7
1999-00	1	1	-	725	538	187	41	34	7
2000-01	1	1	-	886	642	244	47	42	5
2001-02	1	1	-	1091	761	330	53	47	6
2002-03	1	1	-	1386	931	455	84	72	12
2003-04	1	1	-	1746	1146	600	93	80	13
2004-05	1	1	-	2029	1322	707	97	32	65
<u>The University of Lahore</u>									
1999-00	1	1	-	128	113	15	11	8	3
2000-01	1	1	-	818	735	83	87	72	15
2001-02	1	1	-	1039	845	194	75	64	11
2002-03	1	1	-	1257	977	280	67	58	9
2003-04	1	1	-	1886	1426	460	165	109	56
2004-05	1	1	-	2364	1787	577	242	172	70

EDUCATION**Table 88 :- Number, Enrolment and Teaching Staff of Universities by Sex, The Punjab – Concl.**

Year	Number			Enrolment			Teaching Staff		
	Total	Boys	Girls	Total	Boys	Girls	Total	Boys	Girls
<u>University of Health Sciences</u>									
2002-03	1	1	-	6846	3386	3460	856	639	217
2003-04	1	1	-	6753	3426	3327	848	645	203
2004-05	1	1	-	7031	3458	3573	894	686	208
<u>University of Veterinary Sciences</u>									
2002-03	1	1	-	586	544	42	53	50	3
2003-04	1	1	-	659	602	57	71	64	7
2004-05	1	1	-	690	616	74	87	74	13
<u>University of Education</u>									
2002-03	1	1	-	207	62	145	12	4	8
2003-04	1	1	-	325	90	235	26	12	14
2004-05	1	1	-	13106	3006	10100	220	180	40
<u>University of Central Punjab</u>									
2002-03	1	1	-	1820	1488	332	61	56	5
2003-04	1	1	-	2010	1670	340	70	61	9
2004-05	1	1	-	2500	2100	400	90	70	20
<u>Gujranwala Institute of Future Technology (GIFT) University</u>									
2002-03	1	1	-	206	147	59	48	28	20
2003-04	1	1	-	336	242	94	50	30	20
2004-05	1	1	-	747	490	257	47	32	15
<u>University of Management & Technology Gulberg, Lahore</u>									
2003-04	1	1	-	2478	2001	477	295	277	18
2004-05	1	1	-	2093	1712	381	74	64	10
<u>The Minhaj University, Model Town, Lahore</u>									
2003-04	1	1	-	2054	1458	596	73	64	9
2004-05	1	1	-	1424	795	629	115	93	22
<u>Hamdard University, Faisalabad Campus</u>									
2003-04	1	1	-	169	138	31	14	10	4
2004-05	1	1	-	200	160	40	16	10	6
<u>Preston University, Faisalabad Campus</u>									
2003-04	1	1	-	304	288	16	65	61	4
2004-05	1	1	-	283	270	13	54	50	4
<u>Foundation University, Rawalpindi</u>									
2003-04	1	1	-	368	299	69	60	49	11
2004-05	1	1	-	400	300	100	75	55	20
<u>University of South Asia, Lahore</u>									
2004-05	1	1	-	127	109	18	14	13	1
<u>University of Management and Technology New Garden Town, Lahore</u>									
2004-05	1	1	-	1485	1175	310	65	59	6
<u>Alkhair University, Faisalabad</u>									
2004-05	1	1	-	41	40	1	4	3	1
<u>National Textile University, Faisalabad</u>									
2004-05	1	1	-	675	626	49	39	32	7
<u>The University of Faisalabad</u>									
2004-05	1	1	-	527	286	241	74	56	18
<u>University Law Collage, Multan</u>									
2004-05	1	1	-	543	461	82	41	34	7

Source:- Bureau of Statistics, Punjab, Lahore.

EDUCATION**Table 89:- Number, Enrolment and Teaching Staff of Technical Institutes by Sex
The Punjab**

Year	Number			Enrolment			Teaching Staff		
	Total	Boys	Girls	Total	Boys	Girls	Total	Boys	Girls
<u>Colleges of Technology/Polytechnic Institutes</u>									
1995-96	19	15	4	13875	13092	783	1092	1002	90
1996-97	19	15	4	14163	12834	1329	1098	1009	89
1997-98	19	15	4	13430	11979	1451	1104	1015	89
1998-99	19	15	4	13374	11915	1459	1098	1009	89
1999-00	19	15	4	13760	12681	1079	1140	1086	54
2000-01	20	16	4	13399	12158	1241	1139	1055	84
2001-02	20	16	4	11878	10847	1031	786	694	92
2002-03	20	16	4	12142	11057	1085	776	692	84
2003-04	23	19	4	15483	13826	1657	985	879	106
2004-05	23	19	4	17711	16054	1657	1072	966	106
<u>Commercial Training Institutes</u>									
1995-96	102	90	12	11965	11440	525	1165	1099	66
1996-97	102	90	12	14301	13545	756	1169	1103	66
1997-98	102	90	12	14437	13647	790	1169	1103	66
1998-99	102	90	12	13554	12910	644	1169	1103	66
1999-00	102	90	12	15018	14354	664	1178	1120	58
2000-01	102	90	12	15414	14721	693	1195	1127	68
2001-02	102	90	12	16429	15856	573	998	933	65
2002-03	102	90	12	17841	17156	685	985	925	60
2003-04	114	102	12	17473	16825	648	1342	1264	78
2004-05	114	102	12	31630	30433	1197	1551	1465	86
<u>Vocational Institutes</u>									
1995-96	110	13	97	8735	2671	6064	1020	351	669
1996-97	111	13	98	7630	2732	4898	1037	364	673
1997-98	111	13	98	8388	3400	4988	1073	390	683
1998-99	113	13	100	7877	2822	5055	1408	723	685
1999-00	100	(a)	100	4384	-	4384	688	-	688
2000-01	100	(a)	100	4394	-	4394	658	-	658
2001-02	100	(a)	100	4536	-	4536	536	-	536
2002-03	100	(a)	100	4721	-	4721	530	-	530
2003-04	111	(a)	111	5067	-	5067	557	-	557
2004-05	111	(a)	111	7416	-	7416	620	-	620
<u>Training Institutes/Apprenticeship Training Centres</u>									
1999-00	42	38	4	10673	10116	557	2778	2646	132
2000-01	42	38	4	11255	10722	533	2800	2668	132
2001-02	42	38	4	8707	8256	451	984	928	56
2002-03	42	38	4	8895	8395	500	974	914	60
2003-04	38	34	4	6630	6193	437	951	908	43
2004-05	38	34	4	12823	12170	653	1043	999	44

a) Renamed as Training Institutes/Apprenticeship Training Centres.

EDUCATION**Table 89:- Number, Enrolment and Teaching Staff of Technical Institutes by Sex
The Punjab-Concl'd.**

Year	Number			Enrolment			Teaching Staff		
	Total	Boys	Girls	Total	Boys	Girls	Total	Boys	Girls
<u>Vocational Teacher's Training Institute for Women, Lahore</u>									
1995-96	1	-	1	278	-	278	42	-	42
1996-97	1	-	1	278	-	278	42	-	42
1997-98	1	-	1	278	-	278	42	-	42
1998-99	1	-	1	278	-	278	42	-	42
1999-00	1	-	1	264	-	264	42	-	42
2000-01	1	-	1	300	-	300	42	-	42
2001-02	1	-	1	259	-	259	31	-	31
2002-03	1	-	1	276	-	276	31	-	31
2003-04	1	-	1	280	-	280	32	-	32
2004-05	1	-	1	222	-	222	31	-	31
<u>Technical Teacher's Training College, Faisalabad</u>									
1995-96	1	1	-	418	418	-	42	42	-
1996-97	1	1	-	367	367	-	42	42	-
1997-98	1	1	-	367	367	-	42	42	-
1998-99	1	1	-	375	375	-	42	42	-
1999-00	1	1	-	306	306	-	42	42	-
2000-01	1	1	-	295	295	-	55	55	-
2001-02	1	1	-	264	264	-	55	55	-
2002-03	1	1	-	270	270	-	56	56	-
2003-04	1	1	-	220	220	-	43	43	-
2004-05	1	1	-	269	269	-	30	30	-

Source:- Technical Education & Vocational Training Authority,(TEVTA), Lahore.

EDUCATION**Table 90:- Number, Enrolment and Teaching Staff of Professional Colleges by Sex
The Punjab**

Year	Number			Enrolment			Teaching Staff		
	Total	Male	Female	Total	Male	Female	Total	Male	Female
<u>Institute of Public Health</u>									
1995-96	1	1	-	174	165	9	47	26	21
1996-97	1	1	-	39	25	14	45	24	21
1997-98	1	1	-	37	29	8	42	24	18
1998-99	1	1	-	139	130	9	40	22	18
1999-00	1	1	-	62	49	13	41	24	17
2000-01	1	1	-	137	130	7	38	17	21
2001-02	1	1	-	132	126	6	39	21	18
2002-03	1	1	-	130	121	9	39	19	20
2003-04	1	1	-	106	98	8	43	20	23
2004-05	1	1	-	121	112	9	46	24	22
<u>Dentistry College (a)</u>									
1995-96	1	1	-	540	279	261	50	36	14
1996-97	1	1	-	557	287	270	50	36	14
1997-98	1	1	-	637	317	320	51	39	12
1998-99	1	1	-	532	222	310	52	37	15
1999-00	1	1	-	570	220	350	51	36	15
2000-01	1	1	-	506	194	312	49	35	14
2001-02	1	1	-	522	190	332	75	52	23
2002-03	1	1	-	647	266	381	53	36	17
2003-04	1	1	-	527	189	338	50	36	14
2004-05	2	2	-	575	217	358	18	14	4
<u>Medical Colleges (b)</u>									
1995-96	7	6	1	9862	4872	4990	1310	966	344
1996-97	7	6	1	9012	4190	4822	1256	903	353
1997-98	7	6	1	8754	3833	4921	1220	887	333
1998-99	7	6	1	8795	4170	4625	1257	891	366
1999-00	7	6	1	8613	3807	4806	1297	940	357
2000-01	7	6	1	8604	3671	4933	1197	837	360
2001-02	8	7	1	9142	3877	5265	1152	791	361
2002-03	9	8	1	9797	4107	5690	1307	893	414
2003-04	9	8	1	10116	4277	5839	1337	920	417
2004-05	9	8	1	10137	4225	5912	1402	964	438

EDUCATION**Table 90:- Number, Enrolment and Teaching Staff of Professional Colleges by Sex
The Punjab-Contd.**

Year	Number			Enrolment			Teaching Staff		
	Total	Male	Female	Total	Male	Female	Total	Male	Female
<u>Post-Graduate Medical Institutes</u>									
1995-96	2	2	-	338	245	93	151	117	34
1996-97	2	2	-	410	337	73	151	117	34
1997-98	2	2	-	367	288	79	179	144	35
1998-99	2	2	-	295	237	58	190	145	45
1999-00	2	2	-	241	191	50	194	146	48
2000-01	2	2	-	248	178	70	178	141	37
2001-02	2	2	-	274	214	60	137	112	25
2002-03	2	2	-	290	220	70	154	116	38
2003-04	2	2	-	354	271	83	161	125	36
2004-05	2	2	-	372	288	84	136	115	21
<u>Medical Institutes</u>									
1995-96	3	3	-	207	153	54	46	26	20
1996-97	3	3	-	279	226	53	56	37	19
1997-98	3	3	-	288	230	58	65	46	19
1998-99	3	3	-	280	223	57	66	46	20
1999-00	3	3	-	288	223	65	67	50	17
2000-01	3	3	-	287	219	68	66	50	16
2001-02	3	3	-	184	119	65	58	42	16
2002-03	3	3	-	343	268	75	64	46	18
2003-04	3	3	-	303	231	72	62	46	16
2004-05	3	3	-	319	243	76	64	49	15
<u>Veterinary Science College*</u>									
1995-96	1	1	-	317	290	27	69	68	1
1996-97	1	1	-	529	490	39	63	62	1
1997-98	1	1	-	541	505	36	71	70	1
1998-99	1	1	-	401	374	27	64	63	1
1999-00	1	1	-	609	560	49	58	57	1
2000-01	1	1	-	613	568	45	53	52	1
2001-02	1	1	-	618	579	39	61	56	5
<u>Commerce Colleges (c)</u>									
1995-96	36	34	2	25053	23702	1351	768	747	21
1996-97	40	39	1	29593	28060	1533	854	819	35
1997-98	46	44	2	33254	31118	2136	976	930	46
1998-99	51	49	2	35926	33415	2511	1043	984	59
1999-00	53	52	1	33843	30706	3137	1070	991	79
2000-01	57	55	2	34745	31439	3306	1137	1044	93
2001-02	60	58	2	39431	35223	4208	1341	1174	167
2002-03	63	61	2	40572	35338	5234	1595	1426	169
2003-04	70	68	2	42060	36310	5750	1670	1475	195
2004-05	69	66	3	42154	36114	6040	1392	1234	158
<u>Homoeo-Pathic Medical Colleges</u>									
1996-97	55	53	2	15921	12630	3291	632	522	110
1997-98	62	60	2	20942	16603	4339	697	547	150
1998-99	63	61	2	20063	15642	4421	714	546	168
1999-00	65	63	2	18364	14099	4265	668	511	157
2000-01	77	75	2	18545	14185	4360	812	614	198
2001-02	84	80	4	20950	15518	5432	883	640	243
2002-03	88	84	4	20873	14722	6151	917	658	259
2003-04	89	85	4	19417	13912	5505	856	609	247
2004-05	91	87	4	19961	14688	5273	931	656	275

* Up graded as University of Veterinary Sciences

EDUCATION**Table 90:- Number, Enrolment and Teaching Staff of Professional Colleges by Sex
The Punjab-Contd.**

Year	Number			Enrolment			Teaching Staff		
	Total	Male	Female	Total	Male	Female	Total	Male	Female
<u>Tibbia Colleges</u>									
1996-97	17	17	-	5195	4996	199	216	205	11
1997-98	21	21	-	5995	5774	221	253	239	14
1998-99	20	20	-	5830	5607	223	233	222	11
1999-00	18	18	-	5594	5407	187	228	220	8
2000-01	22	21	1	5960	5733	227	231	266	5
2001-02	22	21	1	5764	5486	278	280	272	8
2002-03	22	21	1	5708	5407	301	257	246	11
2003-04	23	22	1	5820	5450	370	280	263	17
2004-05	23	22	1	5317	4996	321	253	237	16
<u>Colleges of Education</u>									
1995-96	8	5	3	3996	1597	2399	309	148	161
1996-97	8	5	3	3961	1588	2373	318	159	159
1997-98	8	5	3	3594	1400	2194	266	130	136
1998-99	8	5	3	4006	1549	2457	313	159	154
1999-00	8	5	3	3886	1365	2521	310	153	157
2000-01	8	5	3	3929	1326	2603	306	149	157
2001-02	8	5	3	3690	1149	2551	289	136	153
2002-03	8	5	3	3769	1109	2660	294	143	151
2003-04	8	5	3	4316	967	3349	303	145	158
2004-05	8	5	3	5578	1746	3832	240	105	135
<u>College of Education for Sciences</u>									
1995-96	1	1	-	350	235	115	53	27	26
1996-97	1	1	-	346	245	101	51	25	26
1997-98	1	1	-	349	233	116	53	28	25
1998-99	1	1	-	337	202	135	53	26	27
1999-00	1	1	-	296	152	144	51	25	26
2000-01	1	1	-	380	156	224	45	23	22
2001-02	1	1	-	400	133	267	53	23	30
2002-03	1	1	-	455	138	317	46	26	20
2003-04	1	1	-	326	92	234	43	23	20
2004-05	1	1	-	354	96	258	35	19	16
<u>Physical Education Colleges</u>									
1995-96	2	1	1	419	211	208	25	13	12
1996-97	2	1	1	416	215	201	28	15	13
1997-98	2	1	1	518	222	296	29	16	13
1998-99	2	1	1	514	214	300	29	17	12
1999-00	2	1	1	533	224	309	30	17	13
2000-01	2	1	1	492	177	315	32	21	11
2001-02	2	1	1	453	149	314	32	21	11
2002-03	2	1	1	324	110	214	32	21	11
2003-04	2	1	1	352	127	225	33	21	12
2004-05	2	1	1	324	122	202	34	21	13

EDUCATION**Table 90:- Number, Enrolment and Teaching Staff of Professional Colleges by Sex, The Punjab-Contd.**

Year	Number			Enrolment			Teaching Staff		
	Total	Male	Female	Total	Male	Female	Total	Male	Female
<u>Home Economics College</u>									
1995-96	1	-	1	1301	-	1301	88	-	88
1996-97	1	-	1	1594	-	1594	84	-	84
1997-98	1	-	1	1404	-	1404	87	-	87
1998-99	1	-	1	1431	-	1431	90	-	90
1999-00	1	-	1	1416	-	1416	89	-	89
2000-01	1	-	1	1413	-	1413	89	-	89
2001-02	1	-	1	1428	-	1428	91	-	91
2002-03	1	-	1	1369	-	1369	89	-	89
2003-04	1	-	1	1380	-	1380	88	-	88
2004-05	1	-	1	1452	-	1452	75	-	75
<u>Law Colleges (d)</u>									
1995-96	23	23	-	6998	6381	617	435	424	11
1996-97	23	23	-	7785	7045	740	482	470	12
1997-98	24	24	-	10539	9477	1062	500	480	20
1998-99	25	25	-	10477	9231	1246	485	461	24
1999-00	29	29	-	11290	9860	1430	578	547	31
2000-01	29	29	-	13064	11608	1456	600	553	47
2001-02	32	32	-	12785	11314	1473	574	524	50
2002-03	34	34	-	13708	12208	1500	576	519	57
2003-04	36	36	-	14100	12460	1640	590	528	62
2004-05	36	36	-	16116	13521	2595	741	639	102
<u>National College of Arts</u>									
1995-96	1	1	-	561	273	288	51	39	12
1996-97	1	1	-	564	275	289	50	39	11
1997-98	1	1	-	557	276	281	52	34	18
1998-99	1	1	-	576	286	290	57	46	11
1999-00	1	1	-	575	277	298	57	46	11
2000-01	1	1	-	590	289	301	57	47	10
2001-02	1	1	-	600	288	312	57	46	11
2002-03	1	1	-	825	390	435	57	44	13
2003-04	1	1	-	634	285	349	56	44	12
2004-05	1	1	-	680	300	380	56	44	12

EDUCATION**Table 90:- Number, Enrolment and Teaching Staff of Professional Colleges by Sex, The Punjab- Concl'd.**

Year	Number			Enrolment			Teaching Staff		
	Total	Male	Female	Total	Male	Female	Total	Male	Female
<u>Institutes of Computer Science</u>									
1995-96	2	2	-	470	437	33	35	31	4
1996-97	2	2	-	660	601	59	37	33	4
1997-98	5	5	-	1339	1221	118	81	72	9
1998-99	8	8	-	2631	2299	332	159	142	17
1999-00	20	20	-	7508	6853	655	511	461	50
2000-01	28	28	-	9944	8894	1050	606	541	65
2001-02	35	34	1	9469	8295	1174	824	738	86
2002-03	37	36	1	10158	9836	1222	968	834	134
2003-04	47	46	1	11358	9973	1385	1070	925	145
2004-05	41	40	1	12130	10072	2058	1020	880	140
<u>Textile College</u>									
1995-96	1	1	-	469	412	57	20	20	-
1996-97	1	1	-	470	411	59	23	23	-
1997-98	1	1	-	449	394	55	27	26	1
1998-99	1	1	-	391	351	40	25	25	-
1999-00	1	1	-	534	484	50	24	24	-
2000-01	1	1	-	431	395	36	29	27	2
2001-02	2	2	-	590	539	51	60	57	3
2002-03	2	2	-	652	594	58	61	58	3
2003-04	2	2	-	680	610	70	63	60	3
2004-05	2	2	-	675	626	49	39	32	7

a) Includes students of Dentistry at Nishtar Medical College, Multan and Lahore University.

b) Excludes students of Dentistry at Nishtar Medical College, Multan and Lahore University.

c) It includes private recognized Colleges.

d) It includes private Law Colleges.

Source:- Bureau of Statistics, Punjab, Lahore.

EDUCATION**Table 91:- Number, Enrolment and Teaching Staff of Elementary Teacher's Training Colleges and Institute of Education and Research, The Punjab**

Year	Number			Enrolment			Teaching Staff		
	Total	Male	Female	Total	Male	Female	Total	Male	Female
<u>Elementary Teacher's Training Colleges</u>									
1995-96	34	25	9	1647	1201	446	608	470	138
1996-97	34	25	9	1965	1290	675	628	459	169
1997-98	34	25	9	9024	6642	2382	693	529	164
1998-99	35	25	10	7105	4646	2459	618	469	149
1999-00	35	25	10	6220	3484	2736	566	403	163
2000-01	35	25	10	2041 (a)	1614	427	627	458	169
2001-02	35	25	10	1105 (a)	550	555	540	330	210
2002-03	36	25	11	6528	2273	4255	558	414	144
2003-04	36	25	11	7466	1740	5726	600	360	240
2004-05	36	25	11	10611	2665	7946	551	350	201
<u>Institute of Education & Research (IER) University of the Punjab</u>									
1995-96	1	1	-	880	506	374	47	35	12
1996-97	1	1	-	1227	686	541	46	36	10
1997-98	1	1	-	1501	832	669	52	38	14
1998-99	1	1	-	1592	863	729	47	35	12
1999-00	1	1	-	1283	658	625	44	32	12
2000-01	1	1	-	1519	714	805	40	31	9
2001-02	1	1	-	1421	535	886	46	31	15
2002-03	1	1	-	1421	535	886	46	31	15
2003-04	1	1	-	1107	734	973	52	36	16
2004-05	1	1	-	1579	1125	454	51	35	16

a) Decrease is due to stoppage of the admission in professional courses by the Government.

Source:- Bureau of Statistics, Punjab, Lahore.

EDUCATION**Table 92:- Number of Govt. Mosque Schools, Their Enrolment and Teaching Staff by District, The Punjab: 2004-05**

District	Number	Enrolment	Teaching Staff
<u>THE PUNJAB</u>	<u>7465</u>	<u>371779</u>	<u>11728</u>
Bahawalpur	230	11184	335
Bahawalnagar	219	10498	391
R. Y. Khan	690	44952	1208
D. G. Khan	498	29808	1045
Layyah	356	23397	740
Muzaffargarh	350	24848	716
Rajanpur	142	10191	274
Faisalabad	139	6927	194
Jhang	343	15048	593
T. T. Singh	88	3677	131
Gujranwala	132	8149	236
Gujrat	277	7692	234
Hafizabad	96	6995	228
Mandi Baha-ud-din	89	4363	133
Narowal	287	14928	442
Sialkot	506	16392	637
Lahore	49	4818	119
Kasur	113	4671	134
Nankana	(Included in Sheikhupura District)		
Okara	322	13163	407
Sheikhupura	194	13644	434
Multan	245	10500	263
Khanewal	221	10992	362
Lodhran	84	4404	116
Pakpattan	146	7290	213
Sahiwal	80	3101	116
Vehari	190	9053	300
Rawalpindi	123	3998	127
Attock	149	4893	144
Chakwal	99	2945	115
Jhelum	130	4752	223
Sargodha	206	8746	243
Bhakkar	316	13180	404
Khushab	179	5781	245
Mianwali	177	6799	226

Source: Educational Management Information system (EMIS) Punjab, Lahore

EDUCATION**Table 93:- Number of Govt. Primary Schools for Boys and Girls, Their Enrolment and Teaching Staff by District, The Punjab: 2004-05**

District	Number			Enrolment ('000')			Teaching Staff		
	Total	Boys	Girls	Total	Boys	Girls	Total	Boys	Girls
THE PUNJAB	44176	21461	22715	4875	2670	2205	131975	70703	61272
Bahawalpur	1726	955	771	168	100	68	4438	2500	1938
Bahawalnagar	1952	1007	945	169	101	68	5053	2755	2298
R. Y. Khan	2435	1158	1277	250	147	103	5816	2957	2859
D. G. Khan	1386	725	661	162	90	72	4202	2306	1896
Layyah	960	422	538	102	49	53	2656	1325	1331
Muzaffargarh	1549	726	823	211	114	97	4732	2611	2121
Rajanpur	984	541	443	108	61	47	2844	1597	1247
Faisalabad	1909	1080	829	292	173	119	7416	4602	2814
Jhang	2511	1018	1493	217	121	96	6352	3135	3217
T. T. Singh	950	534	416	128	77	51	3484	2066	1418
Gujranwala	1481	728	753	170	93	77	4911	2811	2100
Gujrat	1278	593	685	144	71	73	3912	1827	2085
Hafizabad	691	349	342	65	37	23	1644	952	692
Mandi Baha-ud-din	711	372	339	90	50	40	2262	1302	960
Narowal	1266	476	790	137	63	74	4320	2135	2185
Sialkot	1903	734	1169	197	98	99	5753	2636	3117
Lahore	886	468	418	139	75	64	3718	2010	1708
Kasur	1273	688	585	163	92	71	3877	2307	1570
Nankana				(Included in Sheikhpura District)					
Okara	1187	592	595	134	79	55	3410	1931	1479
Sheikhpura	2029	1154	875	210	117	93	5924	3480	2444
Multan	1267	489	778	156	84	72	4210	1997	2213
Khanewal	1097	524	573	143	80	63	3795	2131	1664
Lodhran	674	268	406	78	42	36	1898	968	930
Pakpattan	674	387	287	90	51	39	2076	1277	799
Sahiwal	864	477	387	111	63	48	2860	1666	1194
Vehari	1128	588	540	154	89	65	3525	2021	1504
Rawalpindi	1767	776	991	151	69	82	5414	2417	2997
Attock	976	463	513	101	50	51	2855	1409	1446
Chakwal	896	436	460	74	36	38	2487	1178	1309
Jhelum	748	351	397	72	37	35	2237	1160	1077
Sargodha	1827	947	880	207	113	94	5685	3065	2620
Bhakkar	1105	473	632	99	51	48	2748	1324	1424
Khushab	831	480	351	74	42	32	2296	1413	883
Mianwali	1255	482	773	109	55	54	3165	1432	1733

Source: Educational Management Information System (EMIS) Punjab, Lahore

EDUCATION**Table 94:-Number of Govt. Middle Schools for Boys and Girls, their Enrolment and Teaching Staff By Tehsil, The Punjab: 2004-05**

District	Number			Enrolment ('000')			Teaching Staff		
	Total	Boys	Girls	Total	Boys	Girls	Total	Boys	Girls
<u>THE PUNJAB</u>	<u>7196</u>	<u>2965</u>	<u>4231</u>	<u>1936</u>	<u>904</u>	<u>1032</u>	<u>65690</u>	<u>29882</u>	<u>35808</u>
Bahawalpur	225	86	139	49	22	27	1884	840	1044
Bahawalnagar	321	114	207	56	25	31	2642	1001	1641
R. Y. Khan	309	148	161	78	44	34	2578	1356	1222
D. G. Khan	134	86	48	34	22	12	1286	865	421
Layyah	187	76	111	38	20	18	1487	739	748
Muzaffargarh	166	81	85	44	25	19	1445	808	637
Rajanpur	65	38	27	14	10	4	609	361	248
Faisalabad	424	125	299	147	50	97	4100	1408	2692
Jhang	256	123	133	62	35	27	2155	1107	1048
T. T. Singh	281	88	193	73	27	46	2446	844	1602
Gujranwala	267	106	161	90	40	50	2917	1351	1566
Gujrat	204	70	134	53	20	33	1731	646	1085
Hafizabad	83	25	58	19	7	12	657	237	420
Mandi Baha-ud-din	139	49	90	43	16	27	1258	526	732
Narowal	151	64	87	42	21	21	1400	639	761
Sialkot	257	85	172	75	32	43	2497	1058	1439
Lahore	190	80	110	72	32	40	2367	905	1462
Kasur	238	103	135	74	36	38	2187	1088	1099
Nankana				(Included in Sheikhpura District)					
Okara	230	90	140	59	26	33	1944	844	1100
Sheikhpura	313	126	187	89	40	49	3117	1320	1797
Multan	184	79	105	65	30	35	2164	952	1212
Khanewal	293	126	167	80	42	38	2707	1352	1355
Lodhran	124	55	69	27	14	13	849	392	457
Pakpattan	118	52	66	32	17	15	926	494	432
Sahiwal	259	85	174	69	27	42	2367	887	1480
Vehari	247	87	160	65	28	37	2049	865	1184
Rawalpindi	282	126	156	64	29	35	2744	1292	1452
Attock	149	82	67	38	20	18	1115	671	444
Chakwal	198	90	108	46	23	23	1798	830	968
Jhelum	134	63	71	36	18	18	1151	621	530
Sargodha	339	116	223	95	38	57	3270	1256	2014
Bhakkar	142	75	67	33	20	13	1215	696	519
Khushab	120	68	52	29	17	12	1138	692	446
Mianwali	167	98	69	46	31	15	1490	939	551

Source: Educational Management Information System (EMIS) Punjab, Lahore

EDUCATION**Table 95:-Number of Govt. High Schools for Boys and Girls, Their Enrolment and Teaching Staff By District, The Punjab: 2004-05**

District	Number			Enrolment ('000')			Teaching Staff		
	Total	Boys	Girls	Total	Boys	Girls	Total	Boys	Girls
<u>THE PUNJAB</u>	<u>4482</u>	<u>2929</u>	<u>1553</u>	<u>2789</u>	<u>1694</u>	<u>1095</u>	<u>83103</u>	<u>53520</u>	<u>29583</u>
Bahawalpur	124	79	45	72	43	29	2505	1623	882
Bahawalnagar	158	101	57	81	51	30	2967	1968	999
R. Y. Khan	176	116	60	112	65	47	3349	2205	1144
D. G. Khan	96	64	32	39	23	16	1559	998	561
Layyah	84	55	29	48	31	17	1508	994	514
Muzaffargarh	101	75	26	66	44	22	1886	1341	545
Rajanpur	50	34	16	25	16	9	851	576	275
Faisalabad	337	199	138	221	129	92	5861	3528	2333
Jhang	161	115	46	88	60	28	2739	1943	796
T. T. Singh	123	77	46	73	43	30	2056	1357	699
Gujranwala	166	100	66	131	70	61	3648	2253	1395
Gujrat	192	122	70	118	69	49	3188	1939	1249
Hafizabad	41	35	6	29	22	7	863	750	113
Mandi Baha-ud-din	75	57	8	49	32	17	1245	927	318
Narowal	98	62	36	64	39	25	1879	1176	703
Sialkot	153	82	71	118	64	54	3371	1915	1456
Lahore	262	135	127	222	109	113	6477	3048	3429
Kasur	110	78	32	76	52	24	2059	1470	589
Nankana									
Okara	129	97	32	82	54	28	2118	1522	596
Sheikhupura	167	117	50	120	77	43	3251	2263	988
Multan	134	101	33	108	66	42	3309	2207	1102
Khanewal	133	96	37	92	61	31	2712	1920	792
Lodhran	57	47	10	32	24	8	986	735	251
Pakpattan	62	49	13	39	29	10	1131	866	265
Sahiwal	142	98	44	81	50	31	2668	1729	939
Vehari	103	66	37	65	41	24	1820	1220	600
Rawalpindi	261	161	100	132	71	61	4453	2521	1932
Attock	144	86	58	72	45	27	2132	1380	752
Chakwal	139	92	47	69	44	25	2177	1456	721
Jhelum	87	52	35	47	27	20	1398	877	521
Sargodha	196	121	75	108	65	43	3452	2171	1281
Bhakkar	71	53	18	32	25	7	1105	878	227
Khushab	75	56	19	33	24	9	1169	902	267
Mianwali	75	51	24	45	29	16	1211	862	349

Source: Educational Management Information System (EMIS) Punjab, Lahore

EDUCATION

Table 96:- Board-wise Number of Students Appeared and Passed by Study Group and Sex in Secondary School Certificate Examination The Punjab: 2005 (Annual)

Sex	The Punjab (Total)	Name of the Board of Intermediate and Secondary Education							
		Bahawalpur	D.G. Khan	Faisalabad	Gujranwala	Lahore	Multan	Rawalpindi	Sargodha
<u>ALL GROUPS</u>									
<u>APPEARED</u>									
Total	<u>797363</u>	<u>57984</u>	<u>43205</u>	<u>105218</u>	<u>154858</u>	<u>180159</u>	<u>99602</u>	<u>93901</u>	<u>62436</u>
Boys	440456	34128	28081	59833	74563	93910	58550	51300	40091
Girls	356907	23856	15124	45385	80295	86249	41052	42601	22345
<u>PASSED</u>									
Total	<u>392458</u>	<u>29968</u>	<u>22496</u>	<u>54852</u>	<u>76156</u>	<u>89807</u>	<u>51054</u>	<u>39933</u>	<u>28192</u>
Boys	186880	15129	14390	27061	30864	39339	27474	16724	15899
Girls	205578	14839	8106	27791	45292	50468	23580	23209	12293
<u>SCIENCE GROUP</u>									
<u>APPEARED</u>									
Total	<u>408560</u>	<u>34451</u>	<u>30608</u>	<u>48521</u>	<u>67573</u>	<u>88903</u>	<u>54909</u>	<u>46576</u>	<u>37019</u>
Boys	291321	25573	23360	35911	47666	57596	39868	32536	28811
Girls	117239	8878	7248	12610	19907	31307	15041	14040	8208
<u>PASSED</u>									
Total	<u>244926</u>	<u>20166</u>	<u>18793</u>	<u>31440</u>	<u>40719</u>	<u>55853</u>	<u>34633</u>	<u>24641</u>	<u>18681</u>
Boys	155668	13191	13583	21242	25320	31817	23280	14217	13018
Girls	89258	6975	5210	10198	15399	24036	11353	10424	5663
<u>GENERAL GROUP</u>									
<u>APPEARED</u>									
Total	<u>388803</u>	<u>23533</u>	<u>12597</u>	<u>56697</u>	<u>87285</u>	<u>91256</u>	<u>44693</u>	<u>47325</u>	<u>25417</u>
Boys	149135	8555	4721	23922	26897	36314	18682	18764	11280
Girls	239668	14978	7876	32775	60388	54942	26011	28561	14137
<u>PASSED</u>									
Total	<u>147532</u>	<u>9802</u>	<u>3703</u>	<u>23412</u>	<u>35437</u>	<u>33954</u>	<u>16421</u>	<u>15292</u>	<u>9511</u>
Boys	31212	1938	807	5819	5544	7522	4194	2507	2881
Girls	116320	7864	2896	17593	29893	26432	12227	12785	6630

Source:- Compiled by the Bureau of Statistics, Punjab, Lahore from the Gazette Notifications issued by the Concerned Boards of Intermediate and Secondary Education in the Punjab.

EDUCATION**Table 97:- Number of Regular and Private Students Passed by Study Group, Sex & Grade in Eight Boards of Intermediate and Secondary Education, in Secondary School Certificate Examination, The Punjab : 2005 (Annual)**

The Punjab/ All Types/ Groups	No. Of Student by Sex	No. of Students Passed	Grades Acquired						
			A+	A	B	C	D	E	Others
<u>The Punjab / All Types / Groups</u>	Total	<u>392458</u>	<u>6590</u>	<u>21697</u>	<u>61973</u>	<u>144605</u>	<u>139451</u>	<u>17970</u>	<u>172</u>
	Boys	186880	3278	10357	27066	61156	73511	11403	109
	Girls	205578	3312	11340	34907	83449	65940	6567	63
<u>Science Group</u>	Total	<u>244926</u>	<u>6475</u>	<u>19610</u>	<u>46661</u>	<u>84452</u>	<u>78340</u>	<u>9268</u>	<u>120</u>
	Boys	155668	3274	10208	25729	52163	56586	7631	77
	Girls	89258	3201	9402	20932	32289	21754	1637	43
<u>General Group</u>	Total	<u>147532</u>	<u>115</u>	<u>2087</u>	<u>15312</u>	<u>60153</u>	<u>61111</u>	<u>8702</u>	<u>52</u>
	Boys	31212	4	149	1337	8993	16925	3772	32
	Girls	116320	111	1938	13975	51160	44186	4930	20
<u>Regular Students</u>	Total	<u>230271</u>	<u>5887</u>	<u>17977</u>	<u>46075</u>	<u>86867</u>	<u>66915</u>	<u>6550</u>	<u>-</u>
	Boys	112279	2995	8720	21247	39651	35638	4028	-
	Girls	117992	2892	9257	24828	47216	31277	2522	-
<u>Science Group</u>	Total	<u>155111</u>	<u>5797</u>	<u>16339</u>	<u>35777</u>	<u>54348</u>	<u>39149</u>	<u>3701</u>	<u>-</u>
	Boys	100027	2993	8634	20574	35521	29221	3084	-
	Girls	55084	2804	7705	15203	18827	9928	617	-
<u>General Group</u>	Total	<u>75160</u>	<u>90</u>	<u>1638</u>	<u>10298</u>	<u>32519</u>	<u>27766</u>	<u>2849</u>	<u>-</u>
	Boys	12252	2	86	673	4130	6417	944	-
	Girls	62908	88	1552	9625	28389	21349	1905	-
<u>Private Students</u>	Total	<u>162187</u>	<u>703</u>	<u>3720</u>	<u>15898</u>	<u>57738</u>	<u>72536</u>	<u>11420</u>	<u>172</u>
	Boys	74601	283	1637	5819	21505	37873	7375	109
	Girls	87586	420	2083	10079	36233	34663	4045	63
<u>Science Group</u>	Total	<u>89815</u>	<u>678</u>	<u>3271</u>	<u>10884</u>	<u>30104</u>	<u>39191</u>	<u>5567</u>	<u>120</u>
	Boys	55641	281	1574	5155	16642	27365	4547	77
	Girls	34174	397	1697	5729	13462	11826	1020	43
<u>General Group</u>	Total	<u>72372</u>	<u>25</u>	<u>449</u>	<u>5014</u>	<u>27634</u>	<u>33345</u>	<u>5853</u>	<u>52</u>
	Boys	18960	2	63	664	4863	10508	2828	32
	Girls	53412	23	386	4350	22771	22837	3025	20

Source:- Compiled by the Bureau of Statistics, Punjab, Lahore from the Gazette Notifications issued by the Concerned Boards of Intermediate and Secondary Education in the Punjab.

EDUCATION**Table 98:- Number of Higher Secondary Schools (Punjab and Federal Govt. and Private Organizations) for Boys and Girls, Their Enrolment (XI-XII Classes) and Teaching Staff By District, The Punjab: 2003-04**

District	Number			Enrolment			Teaching Staff		
	Total	Boys	Girls	Total	Boys	Girls	Total	Boys	Girls
<u>THE PUNJAB</u>	<u>427</u>	<u>237</u>	<u>190</u>	<u>51353</u>	<u>25909</u>	<u>25444</u>	<u>4630</u>	<u>2875</u>	<u>1755</u>
Bahawalpur	16	8	8	1443	725	718	241	147	94
Bahawalnagar	12	5	7	1001	308	693	136	60	76
R. Y. Khan	22	13	9	1704	1248	456	330	211	119
D. G. Khan	12	8	4	1216	828	388	128	84	44
Layyah	8	5	3	452	277	175	67	39	28
Muzaffargarh	14	12	2	3260	2973	287	180	161	19
Rajanpur	6	3	3	630	342	288	50	27	23
Faisalabad	27	10	17	4821	1726	3095	283	127	156
Jhang	16	11	5	1603	1205	398	149	113	36
T. T. Singh	8	4	4	1213	419	794	68	43	25
Gujranwala	10	4	6	1337	328	1009	109	59	50
Gujrat	9	5	4	1509	382	1127	78	44	34
Hafizabad	5	2	3	402	166	236	27	20	7
Mandi Baha-ud-Din	9	7	2	275	184	91	45	32	13
Narowal	2	2	-	146	146	-	18	18	-
Sialkot	14	4	10	2371	444	1927	104	61	43
Lahore	34	15	19	5563	2335	3228	575	271	304
Kasur	6	3	3	485	430	55	72	38	34
Nankana				(Included in Sheikhpura district)					
Okara	7	4	3	820	360	460	78	47	31
Sheikhpura	23	9	14	3350	956	2394	197	100	97
Multan	11	8	3	1144	669	475	154	115	39
Khanewal	9	5	4	807	364	443	82	50	32
Lodhran	4	2	2	604	266	338	39	20	19
Pakpattan	4	3	1	216	102	114	28	18	10
Sahiwal	12	8	4	1098	414	684	96	62	34
Vehari	14	11	3	1179	762	417	130	101	29
Rawalpindi	26	13	13	4319	2350	1969	422	252	170
Attock	8	6	2	1747	1463	284	212	194	18
Chakwal	11	7	4	922	669	253	74	60	14
Jhelum	11	7	4	1042	336	706	60	31	29
Sargodha	33	16	17	2464	1437	1027	248	158	90
Bhakkar Distt.	6	3	3	645	377	268	41	25	16
Khushab	8	5	3	725	238	487	45	29	16
Mianwali	10	9	1	840	680	160	64	58	6

EDUCATION**Table 98:- Number of Higher Secondary Schools (Punjab and Federal Govt. and Private Organizations) for Boys and Girls, Their Enrolment (XI-XII Classes) and Teaching Staff By District, The Punjab: 2004-05-Concl'd.**

District	Number			Enrolment			Teaching Staff		
	Total	Boys	Girls	Total	Boys	Girls	Total	Boys	Girls
<u>THE PUNJAB</u>	<u>487</u>	<u>262</u>	<u>225</u>	<u>58292</u>	<u>28121</u>	<u>30171</u>	<u>5277</u>	<u>3034</u>	<u>2243</u>
Bahawalpur	20	11	9	1808	792	1016	308	187	121
Bahawalnagar	12	5	7	1295	406	889	141	69	72
R.Y.Khan	24	14	10	1983	1396	587	404	252	152
D.G. Khan	13	9	4	1238	837	401	166	94	72
Layyah	10	7	3	345	208	137	67	40	27
Muzaffargarh	19	14	5	4044	3647	397	257	190	67
Rajanpur	6	3	3	648	347	301	52	26	26
Faisalabad	27	10	17	5847	2041	3806	258	108	150
Jhang	17	11	6	1848	1338	510	140	109	31
T.T. Singh	8	4	4	1492	564	928	67	41	26
Gujranwala	11	4	7	1365	422	943	169	47	122
Gujrat	12	7	5	1480	276	1204	118	61	57
Hafizabad	7	2	5	516	168	348	46	22	24
Mandi Baha-ud-Din	9	7	2	227	166	61	43	31	12
Narowal	3	2	1	198	147	51	18	17	1
Sialkot	14	4	10	2400	389	2011	104	55	49
Lahore	34	15	19	5479	2198	3281	626	273	353
Kasur	6	3	3	548	446	102	84	34	50
Nankana				(Included in Sheikhpura district)					
Okara	7	4	3	921	475	446	103	61	42
Sheikhpura	23	9	14	3747	1016	2731	217	100	117
Multan	12	10	2	1428	852	576	174	144	30
Khanewal	9	5	4	899	475	424	88	48	40
Lodhran	5	2	3	636	247	389	52	21	31
Pakpattan	5	3	2	352	144	208	36	23	13
Sahiwal	23	12	11	1300	439	861	139	83	56
Vehari	15	11	4	1348	809	539	136	100	36
Rawalpindi	31	14	17	5018	2331	2687	416	215	201
Attock	18	11	7	1737	1395	342	213	195	18
Chakwal	16	8	8	1371	800	571	153	76	77
Jhelum	12	7	5	1395	286	1109	61	32	29
Sargodha	33	17	16	3042	1840	1202	231	163	68
Bhakkar Distt.	7	3	4	535	226	309	61	29	32
Khushab	9	5	4	907	250	657	65	29	36
Mianwali	10	9	1	895	748	147	64	59	5

Source: Bureau of Statistics, Punjab, Lahore.

EDUCATION**Table 99:- Number of Arts and Science Intermediate and Degree Colleges (Punjab and Federal Govt. and Private Organizations) for Boys and Girls, Their Enrolment and Teaching Staff by District, The Punjab: 2003-04**

District	Number			Enrolment			Teaching Staff		
	Total	Boys	Girls	Total	Boys	Girls	Total	Boys	Girls
THE PUNJAB	585	299	286	547442	257209	290233	17371	9693	7678
Bahawalpur	18	8	10	16497	8388	8109	528	302	226
Bahwalnagar	15	8	7	11455	5694	5761	350	214	136
R.Y.Khan	13	7	6	14452	6822	7630	348	212	136
D.G. Khan	13	9	4	8439	4728	3711	332	245	87
Layyah	13	9	4	6432	3826	2606	198	155	43
Muzaffargarh	13	9	4	7989	5124	2865	264	197	67
Rajanpur	5	3	2	3021	1689	1332	96	63	33
Faisalabad	48	23	25	48465	22233	26232	1382	768	614
Jhang	25	16	9	15351	9474	5877	685	527	158
T.T. Singh	16	11	5	13372	6571	6801	459	267	192
Gujranwala	22	11	11	29743	12906	16837	754	438	316
Gujrat	19	8	11	19284	6624	12660	409	202	207
Hafizabad	3	2	1	2858	1745	1113	66	52	14
Mandi Baha-ud-Din	5	3	2	5874	2857	3017	93	59	34
Narowal	10	4	6	6048	3042	3006	174	91	83
Sialkot	14	8	6	25624	12659	12965	456	268	188
Lahore	66	24	42	103471	44160	59311	3981	1715	2266
Kasur	10	6	4	7923	4666	3257	239	168	71
Sheikhupura	13	7	6	13634	6882	6752	355	208	147
Nankana				(Included in Sheikhupura district)					
Okara	14	7	7	9147	4843	4304	256	159	97
Multan	29	15	14	29393	14536	14857	883	501	382
Khanewal	11	5	6	9900	4744	5156	273	143	130
Lodhran	5	3	2	2521	1434	1087	58	38	20
Pakpattan	4	2	2	4161	2332	1809	95	65	30
Sahiwal	7	5	2	12296	5851	6445	316	227	89
Vehari	6	3	3	11234	6513	4721	226	158	68
Rawalpindi	66	28	38	53071	17598	35473	2119	1030	1089
Attock	15	8	7	7546	3515	4031	251	164	87
Chakwal	14	7	7	6715	3445	3270	220	135	85
Jhelum	11	7	4	8698	4931	3767	219	147	72
Sargodha	36	19	17	20265	9961	10304	791	474	317
Bhakkar	7	5	2	4083	2809	1274	128	92	36
Khushab	10	4	6	3404	2052	1352	146	75	71
Mianwali	9	5	4	5076	2535	2541	221	134	87

EDUCATION**Table 99:- Number of Arts and Science Intermediate and Degree Colleges (Punjab and Federal Govt. and Private Organizations) for Boys and Girls, Their Enrolment and Teaching Staff by District, The Punjab: 2004-05 Concl'd.**

District	Number			Enrolment			Teaching Staff		
	Total	Boys	Girls	Total	Boys	Girls	Total	Boys	Girls
THE PUNJAB	657	332	325	600383	274641	325742	18421	10081	8340
Bahawalpur	19	8	11	17982	9116	8866	563	308	255
Bahwalnagar	15	8	7	13465	6706	6759	363	216	147
R.Y.Khan	13	7	6	16416	8133	8283	373	221	152
D.G. Khan	13	9	4	9050	5024	4026	321	230	91
Layyah	15	10	5	6889	4137	2752	240	193	47
Muzaffargarh	15	10	5	9722	5872	3850	300	227	73
Rajanpur	6	3	3	3511	1881	1630	112	66	46
Faisalabad	54	26	28	54961	24599	30362	1471	817	654
Jhang	29	18	11	16949	10239	6710	686	513	173
T.T. Singh	18	13	5	14493	7659	6834	399	294	105
Gujranwala	29	14	15	32841	13184	19657	825	479	346
Gujrat	26	11	15	22258	7568	14690	495	254	241
Hafizabad	3	2	1	3136	1801	1335	66	52	14
Mandi Baha-ud-Din	9	4	5	7111	2974	4137	102	61	41
Narowal	10	4	6	6366	3252	3114	177	91	86
Sialkot	15	8	7	29526	12536	16990	434	240	194
Lahore	74	28	46	113332	48404	64928	4371	1771	2600
Kasur	11	6	5	8682	4709	3973	234	158	76
Nankana				(Included in Sheikhpura district)					
Okara	15	8	7	9946	4649	5297	254	161	93
Sheikhpura	17	10	7	14159	7030	7129	376	232	144
Multan	31	16	15	29702	14007	15695	918	514	404
Khanewal	11	5	6	10901	5126	5775	260	147	113
Lodhran	5	3	2	2404	1266	1138	57	36	21
Pakpattan	4	2	2	4677	2634	2043	95	60	35
Sahiwal	7	5	2	12841	5890	6951	302	214	88
Vehari	6	3	3	12124	6922	5202	242	163	79
Rawalpindi	74	31	43	57911	19152	38759	2307	1091	1216
Attock	19	10	9	8184	3415	4769	309	193	116
Chakwal	14	7	7	6885	3423	3462	242	158	84
Jhelum	13	8	5	9485	5087	4398	214	143	71
Sargodha	36	19	17	21693	11029	10664	779	458	321
Bhakkar	12	7	5	4798	3227	1571	163	111	52
Khushab	10	4	6	3170	1710	1460	152	75	77
Mianwali	9	5	4	4813	2280	2533	219	134	85

Source: Bureau of Statistics, Punjab, Lahore.

EDUCATION**Table 100:-Number of Arts and Science Intermediate Colleges (Punjab and Federal Govt. and Private Organizations) for Boys and Girls, Their Enrolment and Teaching Staff by District, The Punjab: 2003-04**

District	Number			Enrolment			Teaching Staff		
	Total	Boys	Girls	Total	Boys	Girls	Total	Boys	Girls
<u>THE PUNJAB</u>	<u>181</u>	<u>104</u>	<u>77</u>	<u>33908</u>	<u>19928</u>	<u>13980</u>	<u>2934</u>	<u>1909</u>	<u>1025</u>
Bahawalpur	1	1	-	29	29	-	28	28	-
Bahawalnagar	3	2	1	194	108	86	42	28	14
R. Y. Khan	2	1	1	122	108	14	32	11	21
D.G. Khan	7	6	1	996	976	20	109	98	11
Layyah	5	3	2	792	209	583	39	26	13
Muzaffargarh	5	4	1	438	387	51	62	54	8
Rajanpur	-	-	-	-	-	-	-	-	-
Faisalabad	17	6	11	1965	380	1585	206	70	136
Jhang	15	10	5	2360	2094	266	294	248	46
T.T. Singh	5	4	1	615	376	239	167	62	105
Gujranwala	7	5	2	2589	2077	512	122	108	14
Gujrat	4	3	1	904	639	265	38	32	6
Hafizabad	-	-	-	-	-	-	-	-	-
M. Baha-ud-Din	1	1	-	235	235	-	12	12	-
Narowal	1	-	1	45	-	45	5	-	5
Sialkot	4	3	1	1236	905	331	52	38	14
Lahore	16	6	10	3326	1449	1877	256	109	147
Kasur	1	1	-	171	171	-	11	11	-
Nankana				(Included in Sheikhpura district)					
Okara	1	1	-	5	5	-	9	9	-
Sheikhpura	5	3	2	1825	1449	376	82	53	29
Multan	5	2	3	1401	619	782	83	38	45
Khanewal	1	-	1	53	-	53	4	-	4
Lodhran	2	1	1	348	172	176	15	8	7
Pakpattan	-	-	-	-	-	-	-	-	-
Sahiwal	-	-	-	-	-	-	-	-	-
Vehari	-	-	-	-	-	-	-	-	-
Rawalpindi	27	17	10	8256	4284	3972	721	532	189
Attock	6	4	2	913	433	480	88	71	17
Chakwal	7	4	3	423	253	170	62	39	23
Jhelum	5	3	2	1195	947	248	56	39	17
Sargodha	16	9	7	2402	1189	1213	216	131	85
Bhakkar	4	3	1	283	146	137	41	25	16
Khushab	5	-	5	205	-	205	46	-	46
Mianwali	3	1	2	582	288	294	36	29	7

EDUCATION**Table 100:-Number of Arts and Science Intermediate Colleges (Punjab and Federal Govt. and Private Organizations) for Boys and Girls, Their Enrolment and Teaching Staff by District, The Punjab: 2004-05 Concl'd.**

District	Number			Enrolment			Teaching Staff		
	Total	Boys	Girls	Total	Boys	Girls	Total	Boys	Girls
THE PUNJAB	202	110	92	38440	20039	18401	3207	1961	1246
Bahawalpur	1	1	-	29	29	-	28	28	-
Bahawalnagar	3	2	1	294	158	136	44	27	17
R. Y. Khan	2	1	1	122	108	14	34	11	23
D.G. Khan	7	6	1	1207	1176	31	101	89	12
Layyah	3	3	-	176	176	-	43	43	-
Muzaffargarh	7	5	2	912	763	149	97	82	15
Rajanpur	1	-	1	51	-	51	15	-	15
Faisalabad	19	7	12	2442	503	1939	232	87	145
Jhang	18	11	7	2962	2294	668	311	247	64
T.T. Singh	7	6	1	914	713	201	95	73	22
Gujranwala	11	7	4	2521	1941	580	188	140	48
Gujrat	8	4	4	1602	814	788	93	53	40
Hafizabad	-	-	-	-	-	-	-	-	-
M. Baha-ud-Din	5	3	2	848	280	568	24	12	12
Narowal	1	-	1	37	-	37	6	-	6
Sialkot	3	2	1	706	392	314	35	21	14
Lahore	18	5	13	4453	1024	3429	380	75	305
Kasur	1	1	-	172	172	-	10	10	-
Nankana				(Included in Sheikhpura district)					
Okara	1	1	-	2	2	-	2	2	-
Sheikhpura	7	4	3	1671	1348	323	97	66	31
Multan	6	2	4	1390	573	817	94	26	58
Khanewal	-	-	-	-	-	-	-	-	-
Lodhran	1	1	-	235	235	-	8	8	-
Pakpattan	-	-	-	-	-	-	-	-	-
Sahiwal	-	-	-	-	-	-	-	-	-
Vehari	-	-	-	-	-	-	-	-	-
Rawalpindi	29	17	12	9689	3955	5734	799	546	253
Attock	7	4	3	1212	535	677	95	77	18
Chakwal	6	3	3	410	200	210	62	36	26
Jhelum	5	3	2	1288	981	307	51	36	15
Sargodha	12	8	4	1890	1138	752	138	109	29
Bhakkar	5	3	2	347	209	138	46	25	21
Khushab	5	-	5	219	-	219	52	-	52
Mianwali	9	3	6	639	320	319	27	22	5

Source: Bureau of Statistics, Punjab, Lahore.

EDUCATION**Table 101:- Number of Arts and Science Degree Colleges (Punjab and Federal Govt. and Private Organizations) for Boys and Girls, Their Enrolment and Teaching Staff by Tehsil, The Punjab: 2003-04**

District/ Tehsil	Number			Enrolment			Teaching Staff		
	Total	Boys	Girls	Total	Boys	Girls	Total	Boys	Girls
THE PUNJAB	404	195	209	513534	237281	276253	14437	7784	6653
Bahawalpur	17	7	10	16468	8359	8109	500	274	226
Bahawalnagar	12	6	6	11261	5586	5675	308	186	122
R.Y. Khan	11	6	5	14330	6714	7616	316	201	115
D.G. Khan	6	3	3	7443	3752	3691	223	147	76
Layyah	8	6	2	5640	3617	2023	159	129	30
Muzaffargarh	8	5	3	7551	4737	2814	202	143	59
Rajanpur	5	3	2	3021	1689	1332	96	63	33
Faisalabad	31	17	14	46500	21853	24647	1176	698	478
Jhang	10	6	4	12991	7380	5611	391	279	112
T.T. Singh	11	7	4	12757	6195	6562	292	205	87
Gujranwala	15	6	9	27154	10829	16325	632	330	302
Gujrat Distt.	15	5	10	18380	5985	12395	371	170	201
Hafizabad	3	2	1	2858	1745	1113	66	52	14
M. Baha-ud-Din	4	2	2	5639	2622	3017	81	47	34
Narowal	9	4	5	6003	3042	2961	169	91	78
Sialkot	10	5	5	24388	11754	12634	404	230	174
Lahore	50	18	32	100145	42711	57434	3725	1606	2119
Kasur	9	5	4	7752	4495	3257	228	157	71
Nankana				(Included in Sheikhpura district)					
Okara	13	6	7	9142	4838	4304	247	150	97
Sheikhpura	8	4	4	11809	5433	6376	273	155	118
Multan	24	13	11	27992	13917	14075	800	463	337
Khanewal	10	5	5	9847	4744	5103	269	143	126
Lodhran	3	2	1	2173	1262	911	43	30	13
Pakpattan	4	2	2	4161	2352	1809	95	65	30
Sahiwal	7	5	2	12296	5851	6445	316	227	89
Vehari	6	3	3	11234	6513	4721	226	158	68
Rawalpindi	39	11	28	44815	13314	31501	1398	498	900
Attock	9	4	5	6633	3082	3551	163	93	70
Chakwal	7	3	4	6292	3192	3100	158	96	62
Jhelum	6	4	2	7503	3984	3519	163	108	55
Sargodha	20	10	10	17863	8772	9091	575	343	232
Bhakkar	3	2	1	3800	2663	1137	87	67	20
Khushab	5	4	1	3199	2052	1147	100	75	25
Mianwali	6	4	2	4494	2247	2247	185	105	80

EDUCATION**Table 101:- Number of Arts and Science Degree Colleges (Punjab and Federal Govt. and Private Organizations) for Boys and Girls, Their Enrolment and Teaching Staff by Tehsil, The Punjab: 2004-05 Concl'd.**

District/ Tehsil	Number			Enrolment			Teaching Staff		
	Total	Boys	Girls	Total	Boys	Girls	Total	Boys	Girls
THE PUNJAB	455	222	233	561943	254602	307341	15214	8120	7094
Bahawalpur	18	7	11	17953	9087	8866	535	280	255
Bahawalnagar	12	6	6	13171	6548	6623	319	189	130
R. Y. Khan	11	6	5	16294	8025	8269	339	210	129
D.G. Khan	6	3	3	7843	3848	3995	220	141	79
Layyah	12	7	5	6713	3961	2752	197	150	47
Muzaffargarh	8	5	3	8810	5109	3701	203	145	58
Rajanpur	5	3	2	3460	1881	1579	97	66	31
Faisalabad	35	19	16	52519	24096	28423	1239	730	509
Jhang	11	7	4	13987	7945	6042	375	266	109
T.T. Singh	11	7	4	13579	6946	6633	304	221	83
Gujranwala	18	7	11	30320	11243	19077	637	339	298
Gujrat Distt.	18	7	11	20656	6754	13902	402	201	201
Hafizabad	3	2	1	3136	1801	1335	66	52	14
M. Baha-ud-Din	4	2	2	6263	2694	3969	78	49	29
Narowal	9	4	5	6329	3252	3077	171	91	90
Sialkot	12	6	6	28820	12144	16676	399	219	180
Lahore	56	23	33	108879	47380	61499	3991	1696	2295
Kasur	10	5	5	8510	4537	3973	224	148	76
Nankana				(Included in Sheikhpura district)					
Okara	14	7	7	9944	4647	5297	252	159	93
Sheikhpura	10	6	4	12488	5682	6806	279	166	113
Multan	25	14	11	28312	13434	14878	824	478	346
Khanewal	11	5	6	10901	5126	5775	260	147	113
Lodhran	4	2	2	2169	1031	1138	49	28	21
Pakpattan	4	2	2	4677	2634	2043	95	60	35
Sahiwal	7	5	2	12841	5890	6951	302	214	88
Vehari	6	3	3	12124	6922	5202	242	163	79
Rawalpindi	45	14	31	48222	15197	33025	1508	545	963
Attock	12	6	6	6972	2880	4092	214	116	98
Chakwal	8	4	4	6475	3223	3252	180	122	58
Jhelum	8	5	3	8197	4106	4091	163	107	56
Sargodha	24	11	13	19803	9891	9912	641	349	292
Bhakkar	7	4	3	4451	3018	1433	117	86	31
Khushab	5	4	1	2951	1710	1241	100	75	25
Mianwali	6	4	2	4174	1960	2214	192	112	80

Source: Bureau of Statistics, Punjab, Lahore.

EDUCATION**Table 102:- Number, Enrolment and Teaching Staff of Technical Institutes/Elementary Teacher's Training Colleges by Sex and Area, The Punjab: 2003-04**

Type/Area	Number			Enrolment			Teaching Staff		
	Total	Male	Female	Total	Male	Female	Total	Male	Female
I. Colleges of Technology / Polytechnic Institutes									
<u>The Punjab</u>	<u>23</u>	<u>19</u>	<u>4</u>	<u>15483</u>	<u>13826</u>	<u>1657</u>	<u>985</u>	<u>879</u>	<u>106</u>
Bahawalpur	3	2	1	1710	1478	232	116	101	15
D.G. Khan	1	1	-	998	998	-	39	39	-
Faisalabad	2	1	1	1818	1562	256	97	79	18
Gujranwala	5	5	-	2414	2414	-	135	135	-
Lahore	5	4	1	2890	2005	885	270	214	56
Multan	4	3	1	3775	3491	284	205	188	17
Rawalpindi	2	2	-	400	400	-	49	49	-
Sargodha	1	1	-	1478	1478	-	74	74	-
II. Commercial Training Institutes									
<u>The Punjab</u>	<u>114</u>	<u>102</u>	<u>12</u>	<u>17473</u>	<u>16825</u>	<u>648</u>	<u>1342</u>	<u>1264</u>	<u>78</u>
Bahawalpur	15	14	1	1901	1805	96	110	105	5
D.G.Khan	13	11	2	1873	1738	135	202	188	14
Faisalabad	11	10	1	2078	2040	38	223	215	8
Gujranwala	19	16	3	3461	3322	139	151	133	18
Lahore	16	16	-	2345	2345	-	220	220	-
Multan	13	12	1	2565	2426	139	201	192	9
Rawalpindi	12	11	1	1457	1409	48	105	98	7
Sargodha	15	12	3	1793	1740	53	130	113	17
III. Vocational Institutes									
<u>The Punjab</u>	<u>111</u>	<u>-</u>	<u>111</u>	<u>5067</u>	<u>-</u>	<u>5067</u>	<u>557</u>	<u>-</u>	<u>557</u>
Bahawalpur	12	-	12	530	-	530	60	-	60
D. G. Khan	11	-	11	340	-	340	65	-	65
Faisalabad	8	-	8	460	-	460	69	-	69
Gujranwala	15	-	15	712	-	712	70	-	70
Lahore	20	-	20	1404	-	1404	111	-	111
Multan	12	-	12	405	-	405	67	-	67
Rawalpindi	20	-	20	870	-	870	85	-	85
Sargodha	13	-	13	346	-	346	30	-	30

EDUCATION**Table 102:- Number, Enrolment and Teaching Staff of Technical Institutes/Elementary Teacher's Training Colleges by Sex and Area, The Punjab: 2003-04-Concl'd.**

Type/Area	Number			Enrolment			Teaching Staff		
	Total	Male	Female	Total	Male	Female	Total	Male	Female
IV. Technical Training Institutes/Apprenticeship Training Centres									
<u>The Punjab</u>	<u>38</u>	<u>34</u>	<u>4</u>	<u>6630</u>	<u>6193</u>	<u>437</u>	<u>951</u>	<u>908</u>	<u>43</u>
Bahawalpur	3	3	-	630	630	-	68	68	-
D. G. Khan	2	2	-	197	197	-	46	46	-
Faisalabad	3	3	-	869	869	-	125	125	-
Gujranwala	4	4	-	423	423	-	103	103	-
Lahore	10	8	2	1822	1547	275	276	250	26
Multan	8	7	1	1093	1010	83	123	114	9
Rawalpindi	4	3	1	856	777	79	60	52	8
Sargodha	4	4	-	740	740	-	150	150	-
V. Elementary Teacher's Training Colleges									
<u>The Punjab</u>	<u>36</u>	<u>25</u>	<u>11</u>	<u>7466</u>	<u>1740</u>	<u>5726</u>	<u>600</u>	<u>360</u>	<u>240</u>
Bahawalpur	5	4	1	930	216	714	78	42	36
D. G. Khan	4	3	1	707	196	511	86	69	17
Faisalabad	4	3	1	412	69	343	40	34	6
Gujranwala	6	5	1	2051	673	1378	105	73	32
Lahore	4	2	2	1429	79	1350	124	39	85
Multan	5	3	2	973	214	759	88	46	42
Rawalpindi	4	2	2	411	174	237	32	16	16
Sargodha	4	3	1	553	119	434	47	41	6

Source:- i) Bureau of Statistics, Punjab, Lahore ii) TEVTA, Lahore.

EDUCATION**Table 103:- Enrolment & Estimated Population Eligible at Various Stages of Education By Grade And Sex at Primary, Middle, High, Higher Secondary And College Stage (I-XIV Classes) The Punjab***(Thousand)*

PARTICULARS	2004-05		
	Total	Boys	Girls
A. <u>PRIMARY STAGE</u>			
1. Total Enrolment by Grade (I to V) in Mosque ,Primary , Middle , High and Higher Secondary Schools.	<u>7703</u>	<u>4208</u>	<u>3495</u>
I	3731	1965	1766
II	1121	627	494
III	1021	569	452
IV	997	564	433
V	833	483	350
2. Estimated population Eligible for Primary Stage Education (5-9 Years) .	<u>12742</u>	<u>6556</u>	<u>6186</u>
3. Percentage Enrolment of population Eligible at Primary Stage Education.	<u>60.4</u>	<u>64.2</u>	<u>56.5</u>
B. <u>MIDDLE STAGE</u>			
1. Total Enrolment by Grades (VI-VIII) Middle,High and Higher Secondary Schools.	<u>1810</u>	<u>1061</u>	<u>749</u>
VI	705	407	298
VII	585	347	238
VIII	520	307	213
2. Estimated Population Eligible for Middle Stage Education (10-12 Years).	<u>6483</u>	<u>3341</u>	<u>3142</u>
3. Percentage Enrolment of Population Eligible at Middle Stage Education.	<u>27.9</u>	<u>31.7</u>	<u>23.8</u>

EDUCATION**Table 103:- Enrolment & Estimated Population Eligible at Various Stages of Education by Grade and Sex at Primary, Middle, High, Higher Secondary and College Stage (I-XIV Classes) The Punjab - Concl'd.***(Thousand)*

PARTICULARS	2004-05		
	Total	Boys	Girls
C. <u>HIGH STAGE</u>			
1. Total Enrolment by Grades (IX- X) in High and Higher Secondary Schools	<u>781</u>	<u>456</u>	<u>325</u>
IX	416	247	169
X	365	209	156
2. Estimated Population Eligible for High Stage Education (13-14 Years)	<u>4322</u>	<u>2227</u>	<u>2095</u>
3. Percentage Enrolment of Population Eligible at High Stage Education	<u>18.1</u>	<u>20.5</u>	<u>15.5</u>
D. <u>INTERMEDIATE STAGE</u>			
1. Enrolment in Grades (XI and XII)	<u>403</u>	<u>194</u>	<u>209</u>
2. Estimated Population Eligible for Intermediate Stage Education (15&16 Years)	<u>3950</u>	<u>2005</u>	<u>1945</u>
3. Percentage Enrolment of Population Eligible at Intermediate Stage Education	<u>10.2</u>	<u>9.7</u>	<u>10.7</u>
E. <u>DEGREE STAGE</u>			
1. Enrolment in Grades (XIII & XIV)	<u>181</u>	<u>65</u>	<u>116</u>
2. Estimated Population Eligible for Degree Stage Education (17 & 18 Years)	<u>3756</u>	<u>1910</u>	<u>1846</u>
3. Percentage Enrolment of Population Eligible at Degree Stage Education	<u>4.8</u>	<u>3.4</u>	<u>6.3</u>

Note:- Information supplied by EMIS pertains to Institutions run by Punjab Government only.

*Source: i) For Primary, Middle and High Stage EMIS Punjab, Lahore
ii) For Inter and Degree Stage Bureau of Statistics, Punjab, Lahore.*

**PERCENTAGE OF ELIGIBLE POPULATION
ENROLLED AT PRIMARY, MIDDLE, HIGH,
HIGHER SECONDARY AND COLLEGE STAGE
THE PUNJAB : 2004-05**

PERCENTAGE

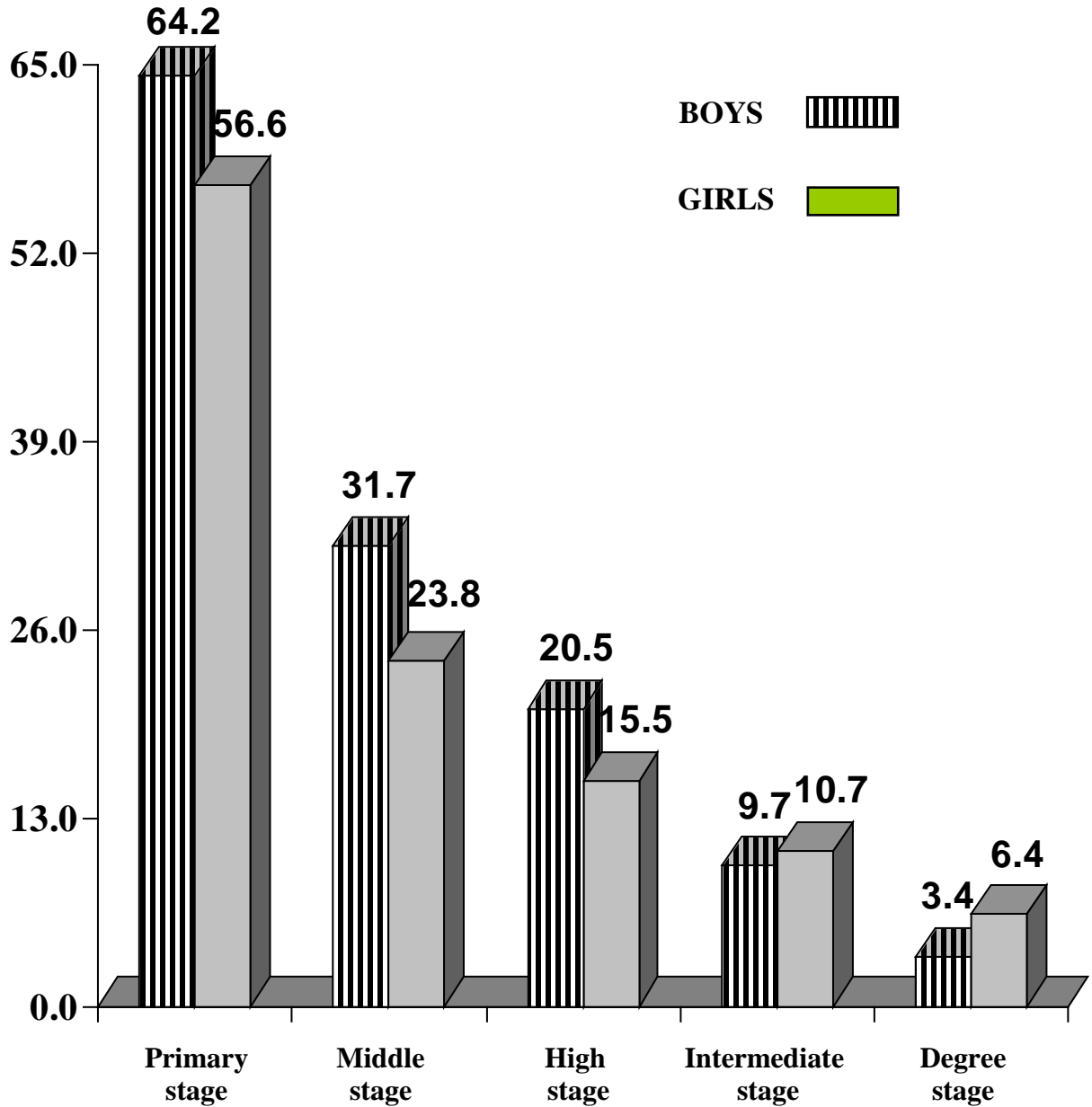

EDUCATION**Table 104:- Population (10 Years & Above) by Educational Attainment, Sex and Area, The Punjab: 1998 Census**

(Thousand Persons)

Level of Education	Total		Urban		Rural	
	Total	Male	Total	Male	Total	Male
Total	20659	13102	8729	5226	11930	7876
Below Primary	5563	3268	2067	1160	3496	2108
Primary	6297	3815	2313	1305	3984	2510
Middle	4095	2814	1752	1085	2343	1729
Matric	2944	2083	1446	978	1498	1105
Intermediate	981	617	603	345	378	272
B.A. / B.Sc. & Equivalent	498	327	353	220	145	107
M.A/M.Sc. & Equivalent	140	100	109	76	31	24
Diploma /Certificate	41	29	31	25	10	4
Others	100	49	55	32	45	17

Source:- Population Census Organization Islamabad, "1998 - Census Report of Punjab Province".

Table 105 :-Literacy Ratios by Sex and Area,The Punjab

Area \ Sex	All Areas			Urban			Rural		
	1998 Census	2003-04	2004-05	1998 Census	2003-04	2004-05	1998 Census	2003-04	2004-05
Total	46.6	53.3	55.0	64.5	69.8	72.0	38.0	45.1	47.0
Male	57.2	63.6	65.0	70.9	75.1	78.0	50.4	57.7	59.0
Female	35.1	42.9	44.0	57.2	64.2	66.0	24.8	32.6	35.0

Note:-Literacy ratio is the percentage of Literates (10 years & above) in the total population (10 years and above).

Source:- i) For 1998:- Population Census Organization, Islamabad.

ii) For 2003-04: Federal Bureau of Statistics, Islamabad "Labour Force Survey"

iii) For 2004-05: Federal Bureau of Statistics, Islamabad "Pakistan Social & Living Standards Measurement Survey "

LITERACY RATIOS OF POPULATION AGED 10 YEARS & ABOVE , BY SEX AND AREA THE PUNJAB : 1998 AND 2004-05

PERCENT

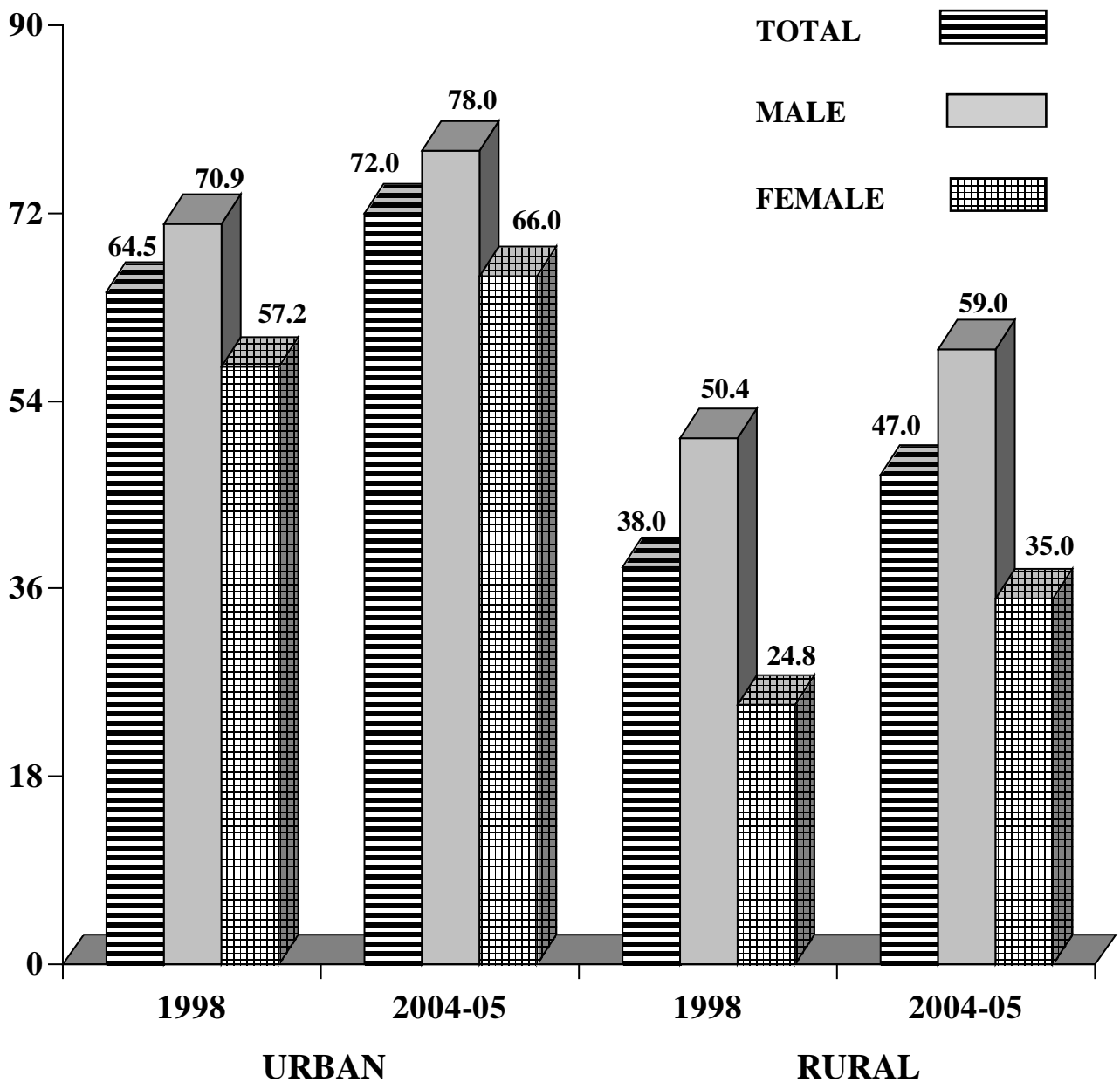

EDUCATION**Table 106:- Literacy Ratio by District, The Punjab***(Percentage)*

District	All Areas/Both Sexes		1998 Census			
	1981	1998	Urban	Rural	Male	Female
The Punjab	27.4	46.6	64.5	38.0	57.2	35.1
Bahawalpur	20.4	35.0	57.0	26.3	44.9	24.0
Bahawalnagar	19.5	35.1	51.9	30.8	45.5	23.8
R.Y.Khan	20.0	33.1	57.0	26.9	43.4	21.8
D.G.Khan	16.3	30.6	61.8	25.0	42.1	18.1
Layyah	18.9	38.7	62.5	34.9	53.0	23.4
Muzaffargarh	16.8	28.4	55.5	24.1	40.9	14.8
Rajanpur	12.5	20.7	49.9	15.5	29.0	11.3
Faisalabad	31.8	51.9	64.2	42.5	60.9	42.2
Jhang	20.3	37.1	57.5	30.7	51.5	21.4
T.T.Singh	30.3	50.5	63.2	47.5	61.3	39.1
Gujranwala	29.9	56.6	64.0	48.7	63.6	48.8
Gujrat	31.3	62.2	72.8	57.9	73.0	51.6
Hafizabad	30.3	50.5	63.2	47.5	61.3	39.1
Mandi Baha-ud-Din	23.4	47.4	67.1	43.8	58.8	35.0
Narowal	25.5	52.7	67.5	50.5	65.6	39.8
Sialkot	30.8	58.9	72.3	53.8	65.9	51.5
Lahore	48.4	64.7	69.1	41.7	69.1	59.7
Kasur	18.7	36.2	49.4	32.2	47.6	23.4
Okara	24.8	37.8	58.7	31.3	49.3	25.0
Sheikhupura	22.4	43.8	57.6	38.8	53.3	33.3
Multan	23.5	43.4	60.9	29.5	53.3	32.3
Khanewal	25.6	39.9	60.8	35.4	53.6	25.1
Lodhran	14.9	29.9	47.7	26.8	42.7	16.0
Pakpattan	16.9	34.7	57.6	30.8	47.0	21.3
Sahiwal	21.7	43.9	65.8	39.4	54.7	32.3
Vehari	19.2	36.8	56.7	32.9	49.4	23.2
Rawalpindi	46.6	70.4	76.0	63.9	81.2	59.2
Attock	21.1	49.3	69.4	43.7	66.9	32.0
Chakwal	39.7	56.7	70.7	54.8	73.4	42.2
Jhelum	38.9	68.9	77.2	58.6	77.7	50.5
Sargodha	24.9	46.3	64.2	39.1	59.2	32.7
Bhakkar	17.7	34.2	55.1	30.1	49.7	17.6
Khushab	21.4	40.5	51.6	36.7	59.8	21.8
Mianwali	21.4	42.8	57.1	38.3	63.8	22.1

Source:- Population Census Organization, Islamabad

FISHERIES**Table 107:- Fish Production (Quantity and Value) by Area, The Punjab**

Area	2000-01	2001-02	2002-03	2003-04	2004-05
I. <u>Quantity ('000' Quintals)</u>					
<u>The Punjab</u>	<u>530</u>	<u>545</u>	<u>571</u>	<u>597</u>	<u>621</u>
Bahawalpur	55	51	30	38	42
D.G.Khan	92	67	54	86	119
Faisalabad	55	58	65	61	62
Gujranwala	76	80	74	96	93
Lahore	79	69	91	104	83
Multan	69	76	89	80	78
Rawalpindi	31	52	71	64	69
Sargodha	73	92	97	68	75
II. <u>Value (Million Rupees)</u>					
<u>The Punjab</u>	<u>3445</u>	<u>3543</u>	<u>3997</u>	<u>4179</u>	<u>4968</u>
Bahawalpur	358	332	210	266	336
D.G.Khan	598	435	378	602	952
Faisalabad	357	377	455	427	496
Gujranwala	494	520	518	672	744
Lahore	514	448	637	728	664
Multan	448	494	623	560	624
Rawalpindi	202	338	497	448	552
Sargodha	474	598	679	476	600

Source:- Directorate General , Fisheries, Punjab, Lahore.

**EXPLANATORY NOTES
ON
FOODGRAINS STATISTICS SECTION**

This section includes data on the following topics:-

1. Procurement of Wheat by Food Department on Voluntary basis by District.
2. Procurement of Wheat by PASSCO on Voluntary basis.
3. Wheat Imports.
4. Releases of Wheat from Provincial Reserves.
5. Stocks of Wheat in Provincial Reserves.
6. Available Foodgrains Storage Capacity.
7. Sugar Production and Stocks.

These data are supplied by the District Offices of the Food Department on the basis of records maintained by them. Wheat offered voluntarily by growers, zamindars, traders, agents etc., is purchased at the procurement price fixed by the Government at the Procurement Centres established by the Food Department and PASSCO for the purpose.

Releases of wheat from Government Reserves mainly relate to the wheat issued to Roller Flour Mills for milling and sale to consumers through fair price shops at fixed prices. Wheat is also released to Roller Flour Mills to supplement the supplies of wheat flour available in the open market. These releases are issued as a measure to stabilize open market prices of wheat and wheat atta.

Stocks of wheat on the 1st of every month indicate the size of buffer stocks maintained by the Government as a level against rise in prices of wheat and wheat atta in the market.

The wheat procurement year runs from May to April following the harvesting of wheat of previous Rabi Season and the Sugar production season runs from October to June.

FOODGRAINS**Table 108 :- Procurement of Wheat by Food Department on Voluntary Basis by District, The Punjab***(Hundred Metric Tons)*

District	Wheat Procurement Scheme Year				
	2001-02	2002-03	2003-04	2004-05	2005-06
The Punjab	25145	28436	24091	24188	24380
Bahawalpur	1948	1774	1349	1268	1829
Bahawalnagar	1774	1567	1336	2241	2155
Rahim Yar Khan	1611	1813	1018	733	816
D. G. Khan	373	587	559	390	772
Layyah	771	597	595	833	970
Muzaffargarh	1191	1221	1222	892	1384
Rajanpur	687	805	516	860	1333
Faisalabad	224	450	715	530	533
Jhang	1666	1804	699	2519	2722
Toba Tek Singh	489	488	2368	771	713
Gujranwala	682	1566	764	920	725
Gujrat	109	291	344	401	339
Hafizabad	(Included in	in	Gujranwala	district)	
Mandi Baha-ud-Din	(Included in	in	Gujrat	district)	
Narowal	(Included in	in	Sialkot	district)	
Sialkot	694	979	541	1026	487
Lahore	438	547	178	38	22
Kasur	400	476	302	155	69
Nankana	(Included in	in	Sheikhupura	district)	
Okara	1639	1635	1458	1134	835
Sheikhupura	428	956	563	280	437
Multan	1573	1823	1379	881	1192
Khanewal	1586	1623	1330	1270	1237
Lodhran	792	819	820	632	664
Pakpattan	1105	1081	951	847	474
Sahiwal	2108	2101	1650	1978	1226
Vehari	1674	1602	1348	1204	1085
Rawalpindi	-	-	5	10	15
Attock	-	-	17	28	7
Chakwal	-	-	1	5	3
Jhelum	-	-	3	14	5
Sargodha	413	771	1090	914	1005
Bhakkar	404	588	600	937	1069
Khushab	-	-	-	-	-
Mianwali	366	472	370	476	257

Source:- Food Directorate, Punjab, Lahore.

FOODGRAINS**Table 109 - Total Procurement of Wheat by Pakistan Agricultural Storage And Services Corporation (PASSCO) and Food Department, The Punjab**

(Hundred Metric Tons)

Wheat Procurement Scheme Year	Total	PASSCO	Food Department
1996-97	<u>30719</u>	11812	18907
1997-98	<u>27568</u>	10880	16688
1998-99	<u>33205</u>	7928	25277
1999-00	<u>38376</u>	10514	27862
2000-01	<u>70481</u>	7114	63367
2001-02	<u>40870</u>	15725	25145
2002-03	<u>38197</u>	9761	28436
2003-04	<u>31943</u>	7852	24091
2004-05	<u>32421</u>	8233	24188
2005-06	<u>34353</u>	9973	24380

Source:- i) For PASSCO: Pakistan Agricultural Storage & Services Corporation (PASSCO) Limited, Lahore.
ii) For Food Department: Food Directorate, Punjab, Lahore.

Table 110:- Stock Position of Wheat in Government Reserves on the First of Every Month, The Punjab

(Thousand Metric Tons)

Month	2000-01	2001-02	2002-03	2003-04	2004-05
May	1167	1445	1638	828	1194
June	4843	3119	3890	2574	2278
July	6028	3669	4091	2585	2490
August	6012	3746	4031	2574	2504
September	5531	3719	3973	2568	2490
October	5166	3700	3867	2515	2483
November	4662	3693	3509	2302	2134
December	4074	3220	2868	1960	1737
January	3607	2747	2318	1564	1322
February	3004	2426	1469	1101	826
March	2437	2021	868	698	415
April	1855	1556	374	274	138

Source:- Food Directorate, Punjab, Lahore.

FOODGRAINS**Table 111 :- Wheat Imports into Pakistan and Receipts of Imported Wheat in The Punjab***(Thousand Metric Tons)*

Year	Pakistan	Receipts of Imported Wheat in the Punjab	
		Quantity	Percentage
1995-96	1931	360	18.6
1996-97	2383	666	27.9
1997-98	4109	1400	34.1
1998-99	2334	133	5.7
1999-00	1588	-	-
2000-01	*	-	-
2001-02	*	-	-
2002-03	*	-	-
2003-04	*	-	-
2004-05	1368	467	34.1

* No Wheat was imported because of self Sufficiency.

Source:- Ministry of Food, Agriculture and Livestock (Planning Unit), Government of Pakistan, Islamabad.

Table 112 :- Sugar Production and Stocks, The Punjab*(Hundred Metric Tons)*

Year	Production during the Season	Sold in Open Market	Balance with Sugar Mills
1995-96	13758	16020	1096
1996-97	12830	9633	4293
1997-98	20659	14941	10011
1998-99	20334	20918	9427
1999-00	13156	22540	43
2000-01	14371	9794	4620
2001-02	21185	14312	11493
2002-03	22517	22058	11952
2003-04	24232	23351	12833
2004-05	21120	12990	20963

Note:- The closing balance with Sugar Mills during 1994-95 was 3358 hundred Metric Tons.

Source:- Food Directorate, Punjab, Lahore.

FOODGRAINS**Table 113 :- Off-take (Releases) of Wheat by District, The Punjab***(Thousand Metric Tons)*

District	2000-01	2001-02	2002-03	2003-04	2004-05
<u>The Punjab</u>	<u>2668</u>	<u>2072</u>	<u>3242</u>	<u>2429</u>	<u>2728</u>
Bahawalpur	82	57	146	77	98
Bahawalnagar	12	16	114	17	35
Rahim Yar Khan	88	68	170	72	105
D. G. Khan	33	15	58	21	26
Layyah	11	11	23	14	18
Muzaffargarh	45	34	115	41	54
Rajanpur	7	2	48	7	13
Faisalabad	196	133	166	203	204
Jhang	82	55	164	42	63
Toba Tek Singh	46	37	69	65	49
Gujranwala	231	136	200	194	201
Gujrat	90	78	51	82	95
Hafizabad	(Included in Gujranwala district)				
Mandi Baha-ud-Din	(Included in Gujrat district)				
Narowal	(Included in Sialkot district)				
Sialkot	77	62	72	65	73
Lahore (Proper)	143	97	77	176	175
Lahore (Distt.)	118	89	78	118	129
Kasur	26	11	48	28	30
Nankana	(Included in Sheikhupura district)				
Okara	15	12	130	18	28
Sheikhupura	193	145	139	107	161
Multan	94	69	210	86	130
Khanewal	38	27	89	34	41
Lodhran	(Included in Multan Distt.)			55	44
Pakpattan	(Included in Sahiwal Distt.)			11	13
Sahiwal	67	40	302	49	33
Vehari	32	26	165	32	46
Rawalpindi	618	563	282	512	531
Attock	114	125	62	99	134
Chakwal	9	5	7	23	25
Jhelum	84	64	40	61	56
Sargodha	66	43	117	85	76
Bhakkar	16	13	36	15	14
Khushab	24	19	16	-	-
Mianwali	11	19	47	20	28

Source:- Food Directorate, Punjab, Lahore.

FOODGRAINS**Table 114:- Foodgrains Storage Capacity with Food Department by District
The Punjab: As on 30th June, 2005**

(Thousand Metric Tons)

District	Total	House Type	Bins/ Silos	Open Bulk Heads	Plinths/Plat Forms
<u>The Punjab</u>	<u>2487</u>	<u>1586</u>	<u>598</u>	<u>5</u>	<u>298</u>
Bahawalpur	134	44	57	-	33
Bahawalnagar	145	95	10	-	40
Rahim Yar Khan	123	116	1	-	6
D.G.Khan	9	7	2	-	-
Layyah	42	39	3	-	-
Muzaffargarh	52	43	1	-	8
Rajanpur	14	7	1	-	6
Faisalabad	186	130	52	-	4
Jhang	140	85	48	-	7
Toba Tek Singh	89	52	21	-	16
Gujranwala	93	82	6	-	5
Gujrat	26	25	1	-	-
Hafizabad	(Included in		Gujranwala	District)	
Mandi Baha-ud- Din	(Included in		Gujrat	District)	
Narowal	(Included in		Sialkot	District)	
Sialkot	36	32	1	-	3
Lahore	90	80	10	-	-
Kasur	47	45	2	-	-
Nankana	(Included in		Sheikhupura	District)	
Okara	121	92	7	-	22
Sheikhupura	113	100	1	-	12
Multan	122	44	45	-	33
Khanewal	137	48	80	-	9
Lodhran	78	76	2	-	-
Pakpattan	104	33	71	-	-
Sahiwal	134	78	12	-	44
Vehari	150	26	84	5	35
Rawalpindi	106	97	7	-	2
Attock	16	15	1	-	-
Chakwal	5	5	-	-	-
Jhelum	16	15	-	-	1
Sargodha	98	32	61	-	5
Bhakkar	32	22	3	-	7
Khushab	17	13	4	-	-
Mianwali	14	9	5	-	-

Source:- Food Directorate, Punjab, Lahore.

**EXPLANATORY NOTES
ON
FOREIGN TRADE SECTION**

Foreign trade statistics refer to the movement of goods into and out of the customs area of Pakistan and include imports, re-imports, exports and re-exports carried through sea, land and air routes but exclude trade in-transit through Pakistan.

Import statistics represent arrival of goods of foreign origin from foreign countries into Pakistan and are released by customs (either directly or indirectly after storage in bonded warehouses) and intended for home consumption or for re-exportation. Goods salvaged from or disposed off by ships in mid-stream are included in the imports from the country according to the color of the ship. Diplomatic privileged imports and imports by parcel posts are also included in imports. Exported goods subsequently imported from foreign countries without any processing are treated as re-import which are tabulated and presented separately. However imports into band not valued military goods, goods of no commercial value, gold and silver Coins or bullion and currency notes, article of baggage and personnel effects of passenger and trade in-transit through Pakistan are excluded from import statistics. Import are valued at cost, insurance and freight (CIF).

Export statistics represent the movement of goods out of Pakistan of foreign countries through lawful channels as emerge from customs documents. Re-export statistics represent imported goods subsequently exported to foreign countries without further processing which are tabulated and presented separately. Supplies and bunker fuels to ships are included in exports according to the color of the ships. Exports by parcel posts are also included however, not valued military goods, relief goods/goods of no commercial values, sales from duty free shops and trade with Isrel, gold and silver coins or bullion and currency notes. Non dutiable articles of baggage's and personnel effects of passenger, Trade in-transit through Pakistan are not included in exports. Trade data of Karachi Export Processing Zone (KEPZ) are being included in National Trade Statistics from July, 2003.

Export are valued at free on board (FOB) upto June, 2002 commodities of export and import were classified on the basis of Pakistan Standard Trade Classification (PSTC-R3). From July, 2002 commodities of export and import are being classified according to Harmonized commodity Description and coding system (HS-02) for compilation and dissemination of data to national and international users.

FOREIGN TRADE**Table 115:- Index Numbers of Quantum of Exports and Imports by Group
Pakistan (Base: 1990-91 = 100)**

Group	2000-01	2001-02	2002-03	2003-04	2004-05
<u>EXPORTS</u>					
<u>All Groups</u>	<u>152.15</u>	<u>145.17</u>	<u>162.29</u>	<u>153.72</u>	<u>160.20</u>
Food and Live Animals	161.16	144.73	162.99	172.75	188.09
Beverages and Tobacco	19.95	42.41	108.89	263.08	272.03
Crude Materials Inedible Except Fuels	68.42	48.49	64.92	48.54	66.00
Mineral Fuels & Lubricants	126.03	142.30	151.47	196.70	337.58
Chemicals	513.70	396.66	309.53	361.71	617.98
Manufactured Goods	161.88	160.01	167.90	158.48	158.15
Machinery & Transport Equipment	373.46	880.78	385.78	511.88	415.45
Misc. Manufactured Articles	160.80	150.78	189.86	175.00	181.94
<u>IMPORTS</u>					
<u>All Groups</u>	<u>172.72</u>	<u>176.59</u>	<u>198.08</u>	<u>200.19</u>	<u>252.72</u>
Food and Live Animals	191.30	106.79	114.78	146.38	188.42
Beverages and Tobacco	60.58	72.13	108.95	123.68	145.19
Crude Materials Inedible Except Fuels	211.03	272.18	279.46	380.23	416.11
Mineral Fuels & Lubricants	194.43	192.28	180.59	182.72	178.77
Vegetable / Animal Oils & Fats	113.69	109.64	125.93	110.11	128.75
Chemicals	197.42	236.19	254.95	222.10	226.70
Manufactured Goods	123.63	164.50	174.60	132.55	175.19
Machinery & Transport Equipment	156.86	148.00	226.71	238.88	429.39
Misc. Manufactured Articles	134.52	132.86	156.83	168.92	193.44

Source:- Federal Bureau of Statistics, Karachi.

FOREIGN TRADE**Table 116 :- Balance of Trade, Pakistan***(Million Rupees)*

Year	Exports	Re-Exports	Imports	Re-Imports	Balance of Trade
1	2	3	4	5	6=(2+3-4-5)
1995-96	294741	1309	397575	148	(-) 101673
1996-97	325313	2662	465001	643	(-) 137669
1997-98	373160	3295	436338	167	(-) 60050
1998-99	390342	3501	465964	681	(-) 72802
1999-00	443678	3474	533792	940	(-) 87580
2000-01	539070	3711	627000	745	(-) 84964
2001-02	560947	4307	634630	688	(-) 70064
2002-03	652294	2943	714372	342	(-) 59477
2003-04	709036	24025	897825	819	(-)165583
2004-05	854088	6077	1223079	4729	(-)367643

*Source:- Federal Bureau of Statistics, Karachi.***Table 117:- Exports and Imports by Economic Category, Pakistan***(Million Rupees)*

Year	EXPORTS				IMPORTS				
	Total (3 to 5)	Primary Commo- dities	Semi- Manu- factured Goods	Manu- factured Goods	Total (7 to 10)	Consu- mer Goods	Capital Goods	Raw Materials	
								Consumer Goods	Capital Goods
1	2	3	4	5	6	7	8	9	10
1995-96	294741	47852	63802	183087	397575	54090	140405	180539	22541
1996-97	325313	36452	66889	221972	465001	70589	169774	202379	22259
1997-98	373160	47357	64683	261120	436338	77848	139618	195528	23344
1998-99	390342	45143	70288	274911	465964	73305	146450	220563	25646
1999-00	443678	53833	68208	321637	533792	75234	140045	287801	30712
2000-01	539070	67783	81288	389999	627000	89768	157091	345770	34371
2001-02	560947	60346	80438	420163	634630	72025	176702	346864	39039
2002-03	652294	71194	71323	509777	714372	72179	220942	380035	41216
2003-04	709036	70716	83361	554959	897825	82848	316082	441586	57309
2004-05	854088	92019	86483	675586	1223079	122607	441528	557225	101719

Source: - Federal Bureau of Statistics, Karachi

BALANCE OF TRADE, PAKISTAN 2000-01 TO 2004-05

MILLION Rs.

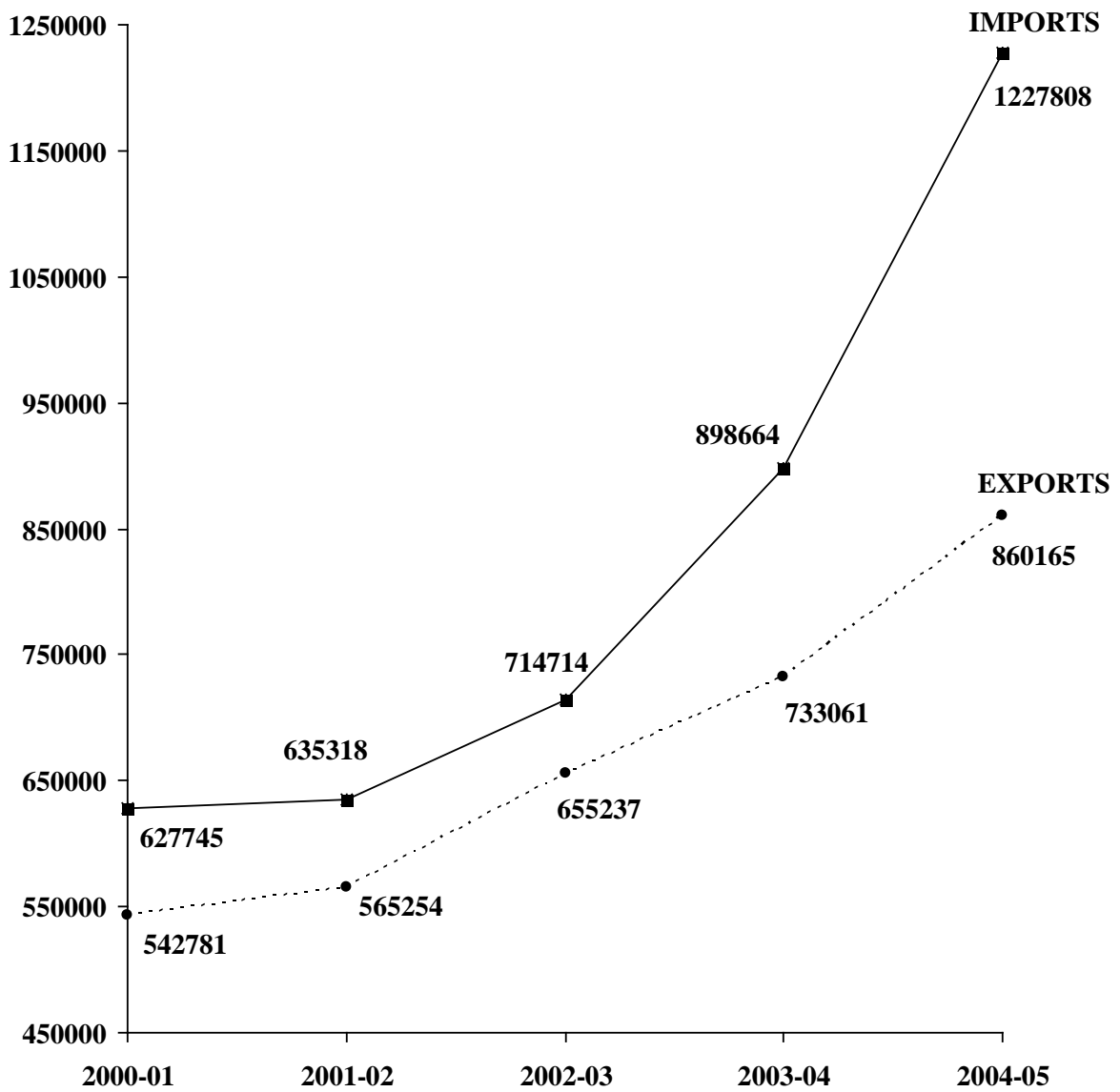

FOREIGN TRADE**Table 118:- Exports by Commodity Group, Pakistan**

Commodity Group	<i>(Million Rupees)</i>				
	2000-01	2001-02	2002-03	2003-04	2004-05
<u>Total Exports</u>	<u>539070</u>	<u>560947</u>	<u>652294</u>	<u>709036</u>	<u>854088</u>
<u>Food and Live Animals</u>	<u>53675</u>	<u>58191</u>	<u>68638</u>	<u>68006</u>	<u>89857</u>
Fish, fresh and simply preserved	7718	7494	6676	7620	6227
Fish in airtight containers n.e.s.	277	251	1191	1186	2032
Rice	30849	27509	32433	36535	55392
Fruit, Fresh and nuts excluding Oil nuts fresh or dried	4575	5084	4321	5220	4855
Spices	759	751	930	1100	852
Feeding stuff for animals	111	100	104	427	256
Others	9386	17002	22983	15918	20243
<u>Beverages and Tobacco</u>	<u>589</u>	<u>356</u>	<u>627</u>	<u>1251</u>	<u>1432</u>
Tobacco, manufactured	29	100	74	151	64
Others	560	256	553	1100	1368
<u>Crude Material inedible except Fuel</u>	<u>16577</u>	<u>9344</u>	<u>11845</u>	<u>14124</u>	<u>20722</u>
Oil seeds, oil nuts and oil kernals	702	1221	472	805	1419
Wool and other animal's hair	79	84	133	122	130
Cotton	11308	3809	5044	5128	9295
Crude Vegetable material n.e.s.	1806	1619	2142	1814	2055
Others	2682	2611	4054	6255	7823
<u>Mineral's Fuel Lubricants etc.</u>	<u>10843</u>	<u>11771</u>	<u>14547</u>	<u>17116</u>	<u>28477</u>
Petroleum products etc	5564	7083	14311	16375	26604
Others	5279	4688	236	741	1873
<u>Animal and Vegetable Oils and Fats</u>	<u>1130</u>	<u>750</u>	<u>1450</u>	<u>3826</u>	<u>3502</u>

Table 118 :- Exports by Commodity Group, Pakistan -Concl.

(Million Rupees)

Commodity Group	2000-01	2001-02	2002-03	2003-04	2004-05
<u>Chemicals</u>	<u>9619</u>	<u>9359</u>	<u>15247</u>	<u>15141</u>	<u>26878</u>
Organic Chemicals	3748	3705	4471	2716	8126
Chemical's material and products n.e.s.	458	450	740	737	702
Others	5413	5204	10036	11688	18050
<u>Manufactured Goods Classified Chiefly by Material</u>	<u>283561</u>	<u>296835</u>	<u>344328</u>	<u>375174</u>	<u>419164</u>
Leather	13723	14740	13733	14491	18013
Textile Yarn	67154	60303	57157	66895	64652
Cotton Fabric Woven	60486	69297	78665	98542	110579
Made-up articles of textile material n.e.s.	80927	98481	128010	134998	153574
Floor covering etc.	17015	15275	12911	13324	16499
Others	44256	38739	53852	46924	55847
<u>Machinery and Transport Equipment</u>	<u>2584</u>	<u>3133</u>	<u>4328</u>	<u>5758</u>	<u>10798</u>
<u>Miscellaneous Manufactured Articles</u>	<u>159742</u>	<u>170168</u>	<u>190982</u>	<u>208369</u>	<u>252894</u>
Clothing	125645	128865	147894	163995	193565
Footwear	2489	3436	5018	5114	8180
Scientific, medical, optical measuring and controlling instruments and apparatus	7293	8896	8767	7631	10860
Perabulators, toys, games and sporting goods	15955	18647	19579	18700	18236
Manufactured articles, n.e.s.	4564	5235	3820	3240	3116
Others	3796	5089	5904	9689	18937
<u>Commodities and Transactions not classified according to kind</u>	<u>749</u>	<u>1040</u>	<u>302</u>	<u>271</u>	<u>363</u>

Source:- Federal Bureau of Statistics, Karachi.

FOREIGN TRADE**Table 119 :- Imports by Commodity Group, Pakistan***(Million Rupees)*

Commodity Group	2000-01	2001-02	2002-03	2003-04	2004-05
<u>Total Imports</u>	<u>627000</u>	<u>634630</u>	<u>714372</u>	<u>897825</u>	<u>1223079</u>
<u>Food and Live Animals</u>	<u>52669</u>	<u>32262</u>	<u>29000</u>	<u>29486</u>	<u>64540</u>
Milk and Cream	633	435	691	579	1142
Wheat including spelt meslin unmilled	874	3056	1699	1355	5516
Fruit and nuts excluding oil nuts	3155	3057	2352	2012	3221
Tea and mate	12030	9611	10095	11078	13202
Spices	1097	1040	1341	2349	2507
Misc. edible products and preparation	1337	1482	1813	2008	2418
Others	33543	13581	11009	10105	36534
<u>Beverages and Tobacco</u>	<u>178</u>	<u>172</u>	<u>368</u>	<u>420</u>	<u>367</u>
<u>Crude Material inedible except Fuel</u>	<u>37162</u>	<u>52079</u>	<u>53964</u>	<u>79832</u>	<u>99010</u>
Crude rubber including Synthetic	2291	2524	2869	3928	5104
Jute/Textile base fibre	1349	1598	1227	1779	2321
Synthetic and regenerated artificial fibres	4543	4557	5382	6110	8722
Iron and steel scrap	2560	3106	2795	5392	13182
Non-ferrus metal scrap	1591	1981	1779	1974	2375
Others	24828	38313	39912	60649	67306
<u>Mineral Fuels, Lubricants etc.</u>	<u>198414</u>	<u>176233</u>	<u>184205</u>	<u>191640</u>	<u>255010</u>
Crude Petroleum Mineral Oil	79271	75833	79930	101640	127465
Petroleum Products refined	115749	96163	98661	79556	109922
Others	3394	4237	5614	10444	17623
<u>Animal /Vegetable Oils, Fats and Waxes</u>	<u>25265</u>	<u>29121</u>	<u>40655</u>	<u>45519</u>	<u>51010</u>
Fixed Vegetable Oils	3072	839	2820	2804	3344
Others Fixed vegetable oils	18978	24413	32843	36308	42336
Animal/vegetable oils, Fats and Waxes	1736	2216	2658	2779	2566
Others	1479	1653	2334	3628	2764
<u>Chemicals</u>	<u>111259</u>	<u>114930</u>	<u>126404</u>	<u>161118</u>	<u>213949</u>
Organic Chemicals	38150	36889	43719	56204	72685
Other Inorganic Chemicals	1848	1943	4582	8246	11914
Synthetic organic dyestuffs etc.	3925	4302	4839	4858	5690

FOREIGN TRADE**Table 119:- Imports by Commodity Group, Pakistan - Concl'd.***(Million Rupees)*

Commodity Group	2000-01	2001-02	2002-03	2003-04	2004-05
Medicinal and Pharmaceutical Products	13965	13988	12964	15812	17343
Fertilizers manufactured	9842	10904	14068	16405	24794
Plastic material/artificial resin	20742	21621	24624	31635	47061
Chemical Material and Products n.e.s.	11448	14410	13305	17731	21774
Others	11339	10873	8303	10227	12688
<u>Manufactured Goods by Material</u>	<u>51632</u>	<u>60999</u>	<u>71772</u>	<u>91509</u>	<u>134072</u>
Rubber Manufactures n.e.s.	4475	5129	5946	6639	9994
Paper and Paper Board	6055	7036	7750	9507	11583
Textile Yarn and Fabrics etc.	8489	10335	12188	17342	18024
Ingots and other primary forms of iron & steel	29	1546	9	280	7121
Iron and steel bars, rods etc. shapes/sections	541	517	865	1807	3977
Universal plates and sheets of Iron and Steel	11495	14399	15897	22018	38687
Tubes and pipes etc. of Iron and Steel	2105	2633	4256	3114	4273
Aluminium	2380	2888	3339	4727	6301
Finished structural parts and structure, n.e.s.	749	734	745	667	1615
Others	15314	15782	20777	25408	32497
<u>Machinery and Transport Equipment</u>	<u>121164</u>	<u>135254</u>	<u>171904</u>	<u>243143</u>	<u>351574</u>
Agricultural machinery and implements	1399	981	2153	2169	4386
Textile and leather machinery	23290	26554	32897	36362	57956
Machinery and appliances (other than electrical) and machines parts n.e.s.	63861	69297	84206	102376	192110
Road motor vehicles	21332	26655	32377	59338	73745
Aircrafts/Associate equipment/parts n.e.s.	3586	3932	7607	28036	2236
Others	7696	7835	12664	14862	21141
<u>Miscellaneous Manufactured Articles</u>	<u>15208</u>	<u>17605</u>	<u>21380</u>	<u>25666</u>	<u>31048</u>
Medical instruments and appliances n.e.s.	2058	1800	2445	4474	5283
Articles of artificial plastic material n.e.s.	1069	1170	1551	1862	2133
Others	12081	14635	17384	19330	23632
<u>Commodities and Transactions not classified according to kind</u>	<u>14049</u>	<u>15974</u>	<u>14720</u>	<u>29492</u>	<u>22499</u>

Source:- Federal Bureau of Statistics, Karachi.

FOREIGN TRADE**Table 120:- Pakistan's Imports by Principal Country**

(Million Rupees)

Country/Territory	2000-01	2001-02	2002-03	2003-04	2004-05
<u>Total Imports</u>	<u>627000</u>	<u>634630</u>	<u>714372</u>	<u>897825</u>	<u>1223079</u>
<u>North America</u>					
Canada	4722	4654	7081	11824	11672
U.S.A.	32902	42155	42985	76513	92813
<u>Western Europe (E.E.C. Countries)</u>					
France	8530	8167	9476	9245	12345
Federal Republic of Germany	22380	26984	32883	35227	53267
Irish Republic	1161	850	996	990	2238
Italy	10487	13124	15070	18002	21598
Netherland	10475	10748	11334	12686	8718
United Kingdom	20569	21880	20751	25228	31602
<u>Eastern Europe</u>					
Russian Federation	3610	4835	2958	7730	16604
<u>Middle East (E.C.O Countries)</u>					
Iran	21656	9659	17692	16349	14375
Turkey	2774	2130	7357	4482	6109
<u>Asian Countries</u>					
Abu Dhabi	8540	15053	15594	20086	5797
Kuwait	56047	45072	47108	57062	55810
Saudi Arabia	73212	73793	76192	102437	147166
<u>Other Asia</u>					
Afghanistan	1758	1398	2035	2732	2314
Bangla Desh	1944	1689	1908	2644	3635
China	30688	35316	49047	66423	109391
India	13928	11471	9737	22004	32488
Indonesia	9487	14859	15083	20593	34131
Japan	33747	31825	47012	53913	86046
Malaysia	25083	27997	33145	34697	40266
Sri Lanka	2057	1751	2236	2786	2663
<u>Oceania</u>					
Australia	13267	17676	11167	17700	33270
<u>Other Countries n.e.s.</u>	<u>217976</u>	<u>211544</u>	<u>235525</u>	<u>276472</u>	<u>398761</u>

Source:- Federal Bureau of Statistics, Karachi.

Table 121:- Pakistan's Exports by Principal Country

Country/Territory	<i>(Million Rupees)</i>				
	2000-01	2001-02	2002-03	2003-04	2004-05
<u>Total Exports</u>	<u>539070</u>	<u>560947</u>	<u>652294</u>	<u>709036</u>	<u>854088</u>
<u>North America</u>					
Canada	10658	10729	12047	10460	11511
U.S.A.	131263	138789	153061	169512	204426
<u>Western Europe (E.E.C. Countries)</u>					
France	15534	15189	17028	19502	21809
Federal Republic of Germany	28978	27763	33867	34927	40862
Italy	13549	15511	19920	26147	34920
Netherland	13641	15823	16768	19296	20477
Spain	9512	10679	13366	17356	20232
United Kingdom	33769	40485	46075	54174	52993
<u>E.F.T.A. (Excl. U.K.)</u>					
Switzerland	1414	1382	1209	1806	1838
<u>Eastern Europe</u>					
Russian Federation	475	361	600	1179	2607
<u>Middle East (E.C.O. Countries)</u>					
Iran	1406	1789	3694	5324	8728
<u>Asian Countries</u>					
Dubai	36197	44146	58748	51483	28111
Iraq	962	1865	918	162	736
Kuwait	2680	3586	4133	4136	4717
Saudi Arabia	16060	20239	27845	20071	20937
Sultanate of Oman	2562	2903	2486	2878	2934
<u>Other Asia</u>					
Afghanistan	8353	10314	18380	28393	44393
Bangla Desh	7841	6193	6676	11226	12226
China	17773	14070	14307	16588	21027
Hong Kong	29518	27165	30216	33511	33121
India	3246	3027	4122	5398	17126
Indonesia	7964	4743	4305	2563	4188
Japan	11246	10250	8312	7759	9758
Singapur	2819	2755	5058	6738	3379
Sri Lanka	4397	4420	4447	5633	9260
<u>Other Countries n.e.s.</u>	<u>127253</u>	<u>126771</u>	<u>144706</u>	<u>152814</u>	<u>221772</u>

Source:- Federal Bureau of Statistics, Karachi.

**EXPLANATORY NOTES
ON
FOREST STATISTICS SECTION**

The data included in this Section cover the designated forest areas by legal status and the out-turn and value of timber & firewood produced from the same.

I. DESIGNATED FOREST AREAS

These include all the wooded and non-wooded areas and the barren lands which are under the administrative control of the Punjab Forest Department for the afforestation and management purposes. It includes all the coniferous forests, scrub forests, riverian forests, irrigated plantations, linear plantations and range lands.

The brief definitions of the categories of the Forest areas by legal status are:-

i) **RESERVED FORESTS**

The forest area under the control of the Forest Department declared as Reserved Forest under the Forest Act, 1927. The rights and privileges are normally limited and settled.

ii) **PROTECTED FORESTS**

The forest area under the control of Forest Department which has been declared as Protected Forest under the Provision of Forest Act, 1927.

iii) **UN-CLASSED FORESTS**

The Government Forests which are neither Reserved Forests nor Protected Forests.

iv) **SECTION-38 AREA**

Private land area handed over voluntarily by the owners to the Forest Department for management under Section-38 of Forest Act, 1927.

v) **CHOS ACT AREA**

Land taken up for soil and water conservation under the Chos Act.

vi) **RESUMED LANDS**

Land taken over by Government under various Reforms or Martial Law Regulations.

vii) **GUZARA FORESTS**

The Forest area which are the joint property of the villagers and are being managed presently by the Forest Department.

II. Definitions of some Vegetational types of Forests are given below:-i) **CONIFEROUS FORESTS**

Natural forests of cone bearing trees with usually needle like leaves mostly occurring in the hilly areas at elevation of 3500 feet above the sea level.

ii) **IRRIGATED PLANTATIONS**

Man-made forests in the shape of blocks in the canal irrigated track.

iii) **RIVERIAN FORESTS**

Forests occurring in varied sized patches along the river banks.

iv) **LINEAR PLANTATIONS**

Rows of trees planted in the land strips, alongside canals, roads and railway lines.

v) **RANGE LANDS**

Naturally vegetated lands uncultivated due to adverse ecological conditions useable for the production of forage for animal consumption.

III. PRODUCTION AND VALUE OF TIMBER & FIREWOOD

The information about the production and value of timber and firewood related to Forest Department managed forests only.

FORESTRY**Table 122 :- Forest Area by Administrative Jurisdiction and**

Sl. No.	District	Total Compact	Protected Forest		
			Total Linear (Running K.M.)	Compact	
				Area Under Provincial Govt.	Area Transferred to District Govts.
1		2 = 4 to 12	3	4	5
1	<u>The Punjab</u>	<u>3295841</u>	<u>48797</u>	<u>2751704</u>	<u>3503</u>
2	Bahawalpur	2623996	2772	2613212	-
3	Bahawalnagar	9792	2872	9315	-
4	Rahim Yar Khan	19645	3786	2109	-
5	D.G. Khan	57846	969	37335	-
6	Layyah	13896	1534	10791	-
7	Muzaffargarh	35009	2364	-	371
8	Rajanpur	35428	1389	10826	1058
9	Faisalabad	1672	2117	747	403
10	Jhang	7642	2321	1424	284
11	T.T.Singh	5788	1169	4457	1189
12	Gujranwala	831	1400	-	-
13	Gujrat	2201	664	-	-
14	Hafizabad	1879	959	-	-
15	Mandi Baha-ud-Din	5478	1133	-	-
16	Narowal	5418	319	-	-
17	Sialkot	5972	821	-	-
18	Lahore	838	1014	-	-
19	Kasur	5578	1614	-	-
20	Nankana			(Included in	
21	Okara	2951	2099	-	-
22	Sheikhupura	3736	3042	-	-
23	Multan	-	812	-	-
24	Khanewal	5429	1354	-	-
25	Lodhran	746	760	-	-
26	Pakpattan	637	831	-	-
27	Sahiwal	4663	980	-	-
28	Vehari	198	1393	-	198
29	Rawalpindi	100623	747	18216	-
30	Attock	67445	675	47	-
31	Chakwal	104086	315	-	-
32	Jhelum	38483	337	-	-
33	Sargodha	999	2590	-	-
34	Bhakkar	70162	1345	38026	-
35	Khushab	40579	1215	4736	-
36	Mianwali	16195	1085	463	-

FORESTRY**Enactment, The Punjab: 2004-05**

(Hectares)

Reserved Forests		Unclassed Forests	Section 38 Forests/ Resumed Lands	Guzara Forests	Chos Act/ Other Forests*		Sl. No.
Area Under Provincial Govt.	Area Transferred to District Govts.				Area Under Provincial Govt.	Area Transferred to District Govts.	
6	7	8	9	10	11	12	
339140	5333	78732	25988	40633	42453	8355	1
10247	537	-	-	-	-	-	2
-	477	-	-	-	-	-	3
17536	-	-	-	-	-	-	4
-	-	728	-	-	19783	-	5
-	-	-	-	-	-	3105	6
17346	1747	15468	-	-	-	77	7
-	-	1239	-	-	22305	-	8
-	157	-	-	-	365	-	9
5452	461	-	-	-	-	21	10
-	-	-	-	-	-	142	11
217	-	-	614	-	-	-	12
1118	-	-	1083	-	-	-	13
657	-	-	1008	-	-	214	14
5478	-	-	-	-	-	-	15
-	-	-	5418	-	-	-	16
85	-	187	5700	-	-	-	17
838	-	-	-	-	-	-	18
5063	515	-	-	-	-	-	19
Sheikhupura		Distric)					20
2928	-	-	23	-	-	-	21
1915	-	731	1090	-	-	-	22
-	-	-	-	-	-	-	23
5154	275	-	-	-	-	-	24
746	-	-	-	-	-	-	25
-	637	-	-	-	-	-	26
4663	-	-	-	-	-	-	27
-	-	-	-	-	-	-	28
38171	-	3240	363	40633	-	-	29
65114	-	-	2284	-	-	-	30
85400	-	16461	2225	-	-	-	31
29494	-	8068	921	-	-	-	32
-	527	-	-	-	-	472	33
-	-	29962	-	-	-	2174	34
34416	-	-	24	-	-	1403	35
7102	-	2648	5235	-	-	747	36

* Includes Civil Reserved Forests, Civil Un-classed Forests and Military Un-classed Forests

Source:- Forestry, Wildlife and Fisheries Department, Government of the Punjab, Lahore.

FORESTRY**Table 123 :- Area Under Forest (Compact) by Forest Circle, The Punjab***(Thousand Hectares)*

District	2000-01	2001-02	2002-03	2003-04	2004-05
<u>The Punjab</u>	<u>3296</u>	<u>3296</u>	<u>3296</u>	<u>3296</u>	<u>3296</u>
Bahawalpur	2624	2624	2624	2624	2624
Bahawalnagar	10	10	10	10	10
Rahim Yar Khan	19	19	19	19	19
D.G. Khan	58	58	58	58	58
Layyah	14	14	14	14	14
Muzaffargarh	35	35	35	35	35
Rajanpur	35	35	35	35	35
Faisalabad	2	2	2	2	2
Jhang	7	7	7	7	7
T.T.Singh	6	6	6	6	6
Gujranwala	1	1	1	1	1
Gujrat	2	2	2	2	2
Hafizabad	2	2	2	2	2
Mandi Baha-ud-Din	6	6	6	6	6
Narowal	5	5	5	5	5
Sialkot	6	6	6	6	6
Lahore	1	1	1	1	1
Kasur	5	5	5	5	5
Nankana	(Included in Sheikhpura District)				
Okara	3	3	3	3	3
Sheikhpura	4	4	4	4	4
Multan	-	-	-	-	-
Khanewal	5	5	5	5	5
Lodhran	1	1	1	1	1
Pakpattan	1	1	1	1	1
Sahiwal	5	5	5	5	5
Vehari	-	-	-	-	-
Rawalpindi	100	100	100	100	100
Attock	67	67	67	67	67
Chakwal	104	104	104	104	104
Jhelum	39	39	39	39	39
Sargodha	1	1	1	1	1
Bhakkar	70	70	70	70	70
Khushab	41	41	41	41	41
Mianwali	16	16	16	16	16

Source:- Forestry, Wildlife and Fisheries Department, Government of the Punjab, Lahore.

FORESTRY**Table 124:- Timber and Firewood Production (Quantity and Value), The Punjab**

Year	Timber		Firewood	
	Quantity ('000' Cubic Metres)	Value ('000' Rs.)	Quantity ('000' Cubic Metres)	Value ('000' Rs.)
1995-96	35	157780	139	61520
1996-97	35	191490	129	89520
1997-98	40	178790	101	36860
1998-99	34	210368	100	65000
1999-00	21	263353	54	17544
2000-01	43	239820	40	85300
2001-02	28	350000	48	17220
2002-03	135	713900	108	49725
2003-04	167	598288	31	18252
2004-05	54	193428	135	79380

Source:- Forestry, Wildlife and Fisheries Department, Government of the Punjab, Lahore.

**EXPLANATORY NOTES
ON
FUEL AND POWER SECTION**

D) This section includes data on the following topics:

1. Gas Consumption by Consumer Group
2. Installed Generating Capacity of Power Stations, National Grid, WAPDA
3. New Electricity Connections Given and Applications Pending with WAPDA by Consumer Group
4. Electricity Consumers and Units Sold by Categories, WAPDA System
5. Electricity Revenue Assessed by Type of Consumers, WAPDA
6. Villages Settlements Electrified by Province.

II) **Definitions of important terms used in this section are as under:-**

A - POWER STATIONS

1. **Principal Hydel**

The Power Stations utilising water heads available at the Dams come under Principal Hydel. The Prime movers of the generators are run by discharging water through water turbines.

2. **Small Hydel**

The Power stations utilising water heads available from the small Dams across canals come under small Hydel. The Prime movers of the generators are run by discharging water through water turbines.

3. **Thermal**

Thermal stations are based on steam turbines utilising steam raised in boilers using Sui Gas as a fuel in the boilers.

4. **Gas**

Unlike the conventional thermal stations, natural (Sui) Gas is burnt and is expanded directly in the gas turbines which are prime movers for the generators.

5. **Diesel**

Conventional Diesel Engines using high speed diesel oil are used as prime movers for the generators.

B - TARIFF

1. **Domestic**
General Supply for the purpose of this Tariff, means a supply for lamps, fans and other single phase appliances such as heaters, cookers, radiators, airconditioners, refrigerators and domestic tubewells etc. The rated capacity of any motor used in such appliances shall not, however, exceed 4 kilowatts.
2. **Commercial**
General supply for the purpose of this Tariff, means a supply for lamps, fans and other single phase appliances such as heaters, cookers, radiators, airconditioners, refrigerators and tubewells for non-agricultural purposes etc. The rated capacity of any motor used in such appliances shall not, however, exceed 4 kilowatts.
3. **Industrial**
'Industrial Supply' for the purpose of this Tariff, means a supply for bonafide industrial purposes in factories, and also for water pumps, and tubewells operating on three phase 400 volts other than those meant for the irrigation and reclamation of agricultural land, and includes a supply for lamps and fans required for the offices and for the normal working of the industry upto but not exceeding a total of 5 per cent of the total units consumed for motor power during a month.
4. **Agricultural**
Means a supply for Light Irrigation Pumps and/or Tubewells intended solely for irrigation or reclamation of agricultural land or forests and includes supply for lighting of the tubewells chamber which shall also be charged at the above rates.
5. **Public Lighting**
Means a supply given to a local body charged with Public Lighting for the purpose of illuminating Public lamps within the area of its jurisdiction.
6. **Traction**
The electricity supplied to railways for running trains e.g. Lahore-Khanewal section.

7. **Bulk**

For the purpose of this Tariff, means a supply given in bulk at one point to:-

- i) Licensee (Licenced under Part II of the Electricity Act, 1910) for the Purpose of further distribution and resale in his area of supply.
- ii) A Non-Licensee (Permitted under Part II of the Electricity Act, 1980) to engage in the business of supplying energy for the purpose of further distribution and resale in his area of supply.
- iii) Other Consumers e.g. Railways, M.E.S., P.A.F., Cantonment Boards and other Government and Semi-Government and approved institutions having their own distribution facilities for the purpose of further distribution within their respective jurisdiction.

8. **Tariff `H'**

For one point supply to residential colonies attached to premises of industrial supply Consumers who have their own distribution facilities with their own colonies (A.C. supply).

C - Gas1. **Domestic Consumers**

Domestic consumers include residential colonies, mosques, churches, temples, madrassas, other religious places and hostels attached thereto, Govt. and Semi-Govt. offices, hospitals, Govt. Guest Houses, Armed Forces Messes/Langers, Universities, Colleges, Schools, Orphanages and other charitable institutions.

2. **Commercial Consumers**

All establishments registered as commercial units with local authorities or dealing in consumers items for direct commercial sale like cafes, bakeries, milk shops, tea stalls canteens, barber shops, laundries, tandoors, places of entertainment like cinemas, clubs and theatres, all private offices, clinics and maternity homes.

3. **Industrial Consumers**

All consumers engaged in the processing of industrial raw material into value-added finished products irrespective of the volume of gas consumed.

FUEL AND POWER**Table 125:- Crude Oil and Gas Production in Pakistan and The Punjab**

Year	Pakistan		Punjab		% Share of Punjab in Production
	No. of Fields	Produc- tion	No. of Fields	Produc- tion	
<u>OIL ('000' Barrels)</u>					
1995-96	51	21063	20	8586	40.8
1996-97	71	21270	21	8154	38.3
1997-98	72	20543	22	7931	38.6
1998-99	77	19986	22	7364	36.8
1999-00	77	20395	22	7660	37.6
2000-01	73	21084	24	7383	35.0
2001-02	82	23194	24	7847	33.8
2002-03	94	23458	24	8113	34.6
2003-04 (r)	95	22625	23	8386	37.0
2004-05	101	24119	24	8481	35.2
<u>GAS (Million Cubic Feet)</u>					
1995-96	35	666643	12	55554	8.3
1996-97	41	697767	11	51982	7.4
1997-98	48	699737	14	43971	6.3
1998-99	62	744970	15	52192	7.0
1999-00	54	818215	14	54465	6.7
2000-01	61	875433	18	65700	7.5
2001-02	65	923758	17	70227	7.6
2002-03	81	992655	15	47644	4.8
2003-04 (r)	89	1202752	16	63462	5.3
2004-05	94	1344953	16	63832	4.7

Source: Directorate General, Petroleum Concessions, Govt. of Pakistan, Islamabad.

FUEL AND POWER**Table 126:- Gas Consumption by Consumer Group, The Punjab***(Thousand Decca Cubic Metres)*

Year	Total	Household	Commercial	Industrial	Others (a)
1995-96	<u>621838</u>	187862	33747	367065	33164
1996-97	<u>605540</u>	190567	36441	375176	3356
1997-98	<u>633744</u>	215345	39255	373967	5177
1998-99	<u>657951</u>	203390	37423	413201	3937
1999-00	<u>803125</u>	256467	43022	501600	2036
2000-01	<u>810065</u>	222559	34561	551230	1715
2001-02	<u>844640</u>	227132	38250	577857	1401
2002-03	<u>896615</u>	241393	39441	613697	2084
2003-04	<u>1200148</u>	246742	42539	908489	2378
2004-05	<u>1427550</u>	227593	48875	1098383	2699

a) Includes Gas carried for other companies through Sui Northern System.

Source:- Sui Northern Gas Pipelines Limited, Lahore.

Table 127:- Sui Northern Gas Transmission System, The Punjab

Year	Total (Km.)	Mainline (Km.)	Loopline (Km.)	Transmission Capacity per Day (MMSCFD)
1995-96	<u>4243</u>	2827	1416	820
1996-97	<u>4687</u>	3023	1664	950
1997-98	<u>4920</u>	3087	1833	1030
1998-99	<u>4542</u>	2718	1824	1100
1999-00	<u>4539</u>	2715	1824	1100
2000-01	<u>4522</u>	2695	1826	1100
2001-02	<u>4711</u>	2765	1946	1100
2002-03	<u>4867</u>	2782	2085	1300
2003-04	<u>5211</u>	2950	2261	1630
2004-05	<u>5103</u>	2645	2458	1650

Source:- Sui Northern Gas Pipelines Limited, Lahore.

GAS CONSUMPTION BY CONSUMER GROUP THE PUNJAB : 1995-96, 2001-02 TO 2004-05

INDUSTRIAL  COMMERCIAL  HOUSE HOLD  OTHERS 

MILLION DCM

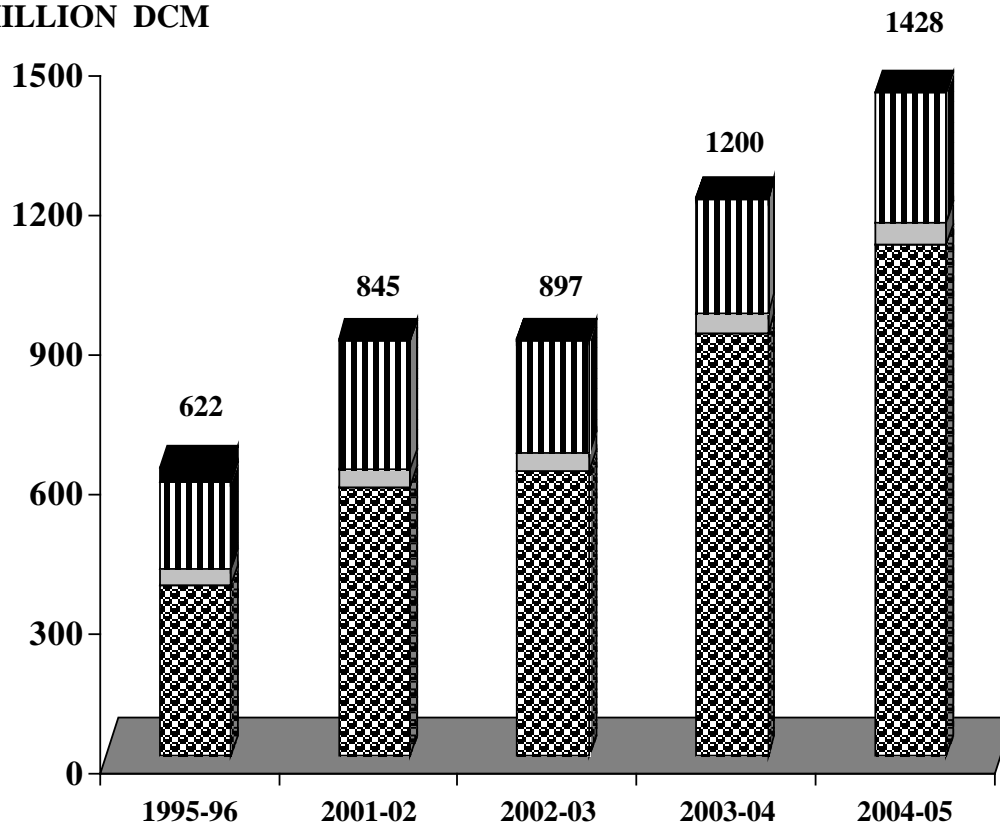

FUEL AND POWER**Table 128:- Installed Generating Capacity of Power Stations, National Grid, WAPDA**
(Megawatts)

Type / Power Station	2000-01	2001-02	2002-03	2003-04	2004-05
WAPDA National Grid (A+B+C+D)	15585	15820	15820	17355	17405
A. Hydel -Total (i+ii)	5010	5010	5010	6460	6463
i) Major Hydel	4902	4902	4902	6352	6355
1. Mangla	1000	1000	1000	1000	1000
2. Tarbela	3478	3478	3478	3478	3478
3. Warsak	240	240	240	240	243
4. Chashma low head	184	184	184	184	184
5. Ghazi Borotha	-	-	-	1450	1450
ii) Small Hydel	108	108	108	108	108
1. Chichoki Mallian	13	13	13	13	13
2. Dargai	20	20	20	20	20
3. Kurram Garhi	4	4	4	4	4
4. Malakand	20	20	20	20	20
5. Nandipur	14	14	14	14	14
6. Rasul	22	22	22	22	22
7. Renala	1	1	1	1	1
8. Chitral	1	1	1	1	1
9. Shadiwal	13	13	13	13	13
B. Thermal Total (i to iv)	4740	4740	4740	4825	4834
i. Steam	3119	3119	3119	3119	3119
1. Faisalabad	132	132	132	132	132
2. Guddu	640	640	640	640	640
3. Jamshoro	850	850	850	850	850
4. Multan	130	130	130	130	130
5. Muzaffargarh	1350	1350	1350	1350	1350
6. Pasni	17	17	17	17	17
ii. Coal	150	150	150	150	150
Lakhra	150	150	150	150	150
iii. Gas Turbine	38	38	38	123	132
1. Punjgoor	38	38	38	38	38
2. Quetta	-	-	-	35	35
3. Shahdara	-	-	-	50	59
iv. Combined Cycle/Gas Turbine	1433	1433	1433	1433	1433
1. Faisalabad	244	244	244	244	244
2. Guddu	1015	1015	1015	1015	1015
3. Kotri	174	174	174	174	174
C. Thermal (IPPS)	5510	5745	5745	5745	5783
1. KAPCO	1638	1638	1638	1638	1638
2. HUBCO	1292	1292	1292	1292	1292
3. AES Lalpir	362	362	362	362	362
4. AES Pak. Gen.	365	365	365	365	365
5. KEL	131	131	131	131	131
6. SEPCOL	117	117	117	117	117
7. ROUSCH	412	412	412	412	450
8. HABIBULLAH	140	140	140	140	140
9. FOUJI KABIRWALA	157	157	157	157	157
10. JAPAN POWER	135	135	135	135	134
11. SABA POWER	134	134	134	134	135
12. UCH POWER	586	586	586	586	586
13. ALTERN ENERGY	11	11	11	11	11
14. LIBERTY	-	235	235	235	235
15. JAGRAN (HYDEL)	30	30	30	30	30
D. Chashma Nuclear (PAEC)	325	325	325	325	325

Source:- General Manager Planning (Power), WAPDA, Lahore.

FUEL AND POWER**Table129:- Villages/Settlements Electrified by Province, Pakistan**

(Progressive Nos.)

Year	Pakistan	Punjab	N.W.F.P.	Sindh	Balochistan	FATA
<u>Pre- WAPDA</u>	<u>609</u>	<u>100</u>	<u>509</u>	=	=	=
<u>Post - WAPDA</u>						
Up to 1995-96	62127	32526	9915	13543	2913	3230
1996-97	64568	34044	10276	13948	3046	3254
1997-98	65951	34903	10529	14124	3131	3264
1998-99	67183	35793	10672	14299	3140	3279
1999-00	68292	36620	10942	14302	3140	3288
2000-01	69887	37443	11373	14535	3246	3290
2001-02	71586	38181	11888	14862	3348	3307
2002-03	73832	39834	12022	15145	3514	3317
2003-04	81025	43900	13238	16377	4189	3321
2004-05	90489	48796	15396	17832	5105	3360

Source:- Chief Engineer (R.E), WAPDA, Lahore.

FUEL AND POWER**Table 130:- New Electricity Connections Given and Applications Pending with WAPDA by Consumer Group***(Hundred Number)*

Year	Total	Household & Commercial	Industrial	Tubewells (a)	Others
I. <u>New Connections Given</u>					
1995-96	<u>3059</u>	3013	31	15	-
1996-97	<u>3253</u>	3214	24	15	-
1997-98	<u>2847</u>	2804	30	13	-
1998-99	<u>3860</u>	3819	34	7	-
1999-00	<u>5335</u>	5274	40	21	-
2000-01	<u>4312</u>	4231	43	38	-
2001-02	<u>3828</u>	3759	49	18	2
2002-03	<u>4556</u>	4461	54	39	2
2003-04	<u>6247</u>	6128	53	64	2
2004-05	<u>7085</u>	6902	72	109	2
II. <u>Applications Pending</u>					
1995-96	<u>2206</u>	2183	13	10	-
1996-97	<u>1810</u>	1788	13	9	-
1997-98	<u>1732</u>	1711	15	6	-
1998-99	<u>3146</u>	3121	21	4	-
1999-00	<u>1041</u>	946	10	85	-
2000-01	<u>628</u>	606	10	12	-
2001-02	<u>679</u>	659	11	9	-
2002-03	<u>952</u>	900	9	43	-
2003-04	<u>1213</u>	1130	12	71	-
2004-05	<u>1327</u>	1176	19	132	-

a) Public and Private

Source:- General Manager Operations WAPDA, Lahore.

FUEL AND POWER**Table 131:- Electricity Consumers, Units Sold and Revenue Assessed WAPDA System, The Punjab**

Year	T Y P E O F C O N S U M E R S						
	Total	Domestic	Commercial	Industrial	Agricultural	Public Lighting	Others *
1	2=3 to 8	3	4	5	6	7	8
1. (Number of Consumers (Hundred Number))							
1995-96	69544	57231	9711	1400	1160	27	15
1996-97	72411	60018	9754	1423	1172	28	16
1997-98	75019	62261	10070	1440	1197	33	18
1998-99	78844	65177	10947	1466	1202	34	18
1999-00	84436	69753	11935	1504	1191	35	18
2000-01	88596	73264	12531	1519	1227	36	19
2001-02	92366	76502	13008	1558	1242	35	21
2002-03	96947	80549	13450	1611	1273	39	25
2003-04	102812	85825	13956	1642	1321	43	25
2004-05	109007	91747	14253	1643	1296	45	23
II. Units Sold (Million KWH)							
1995-96	24562	9340	1194	7845	4417	104	1662
1996-97	25121	9807	1290	7632	4534	142	1716
1997-98	25639	10356	1231	7706	4280	154	1912
1998-99	25244	11165	1321	7479	3344	58	1877
1999-00	27033	12677	1531	8389	2382	83	1971
2000-01	28796	13270	1617	9496	2370	85	1958
2001-02	30565	13719	1760	10465	2551	96	1974
2002-03	32328	14405	1960	11229	2662	107	1965
2003-04	35374	15802	2244	12207	2900	127	2094
2004-05	37696	16664	2483	13168	3055	145	2181
III. Revenue Assessed (Million Rupees)							
1995-96	59834	6994	2888	9790	1945	159	38058
1996-97	67188	7426	2995	9660	2194	213	44700
1997-98	78994	8080	3066	9540	1826	229	56253
1998-99	86409	25484	11106	34502	7321	391	7605
1999-00	99762	32691	13162	38070	5996	615	9228
2000-01	117053	38595	14272	46387	6703	809	10287
2001-02	127887	42422	15612	51167	7961	708	10017
2002-03	144881	48079	17218	58758	9867	809	10150
2003-04	161714	55106	18948	64428	11472	939	10827
2004-05	169854	57712	20270	67515	11902	1072	11383

* It includes electricity supplied under Bulk supply, Traction & Tariff 'H' and revenue assessed under these categories as well as Services and Meter Rental Charges.

Source:- General Manager Operations WAPDA, Lahore.

ELECTRICITY CONSUMPTION BY CONSUMER GROUP THE PUNJAB : 1995-96 , 2001-02 TO 2004-05

DOMESTIC 
INDUSTRIAL 
AGRICULTURAL 
COMMERCIAL 
OTHERS 

MILLION KWH

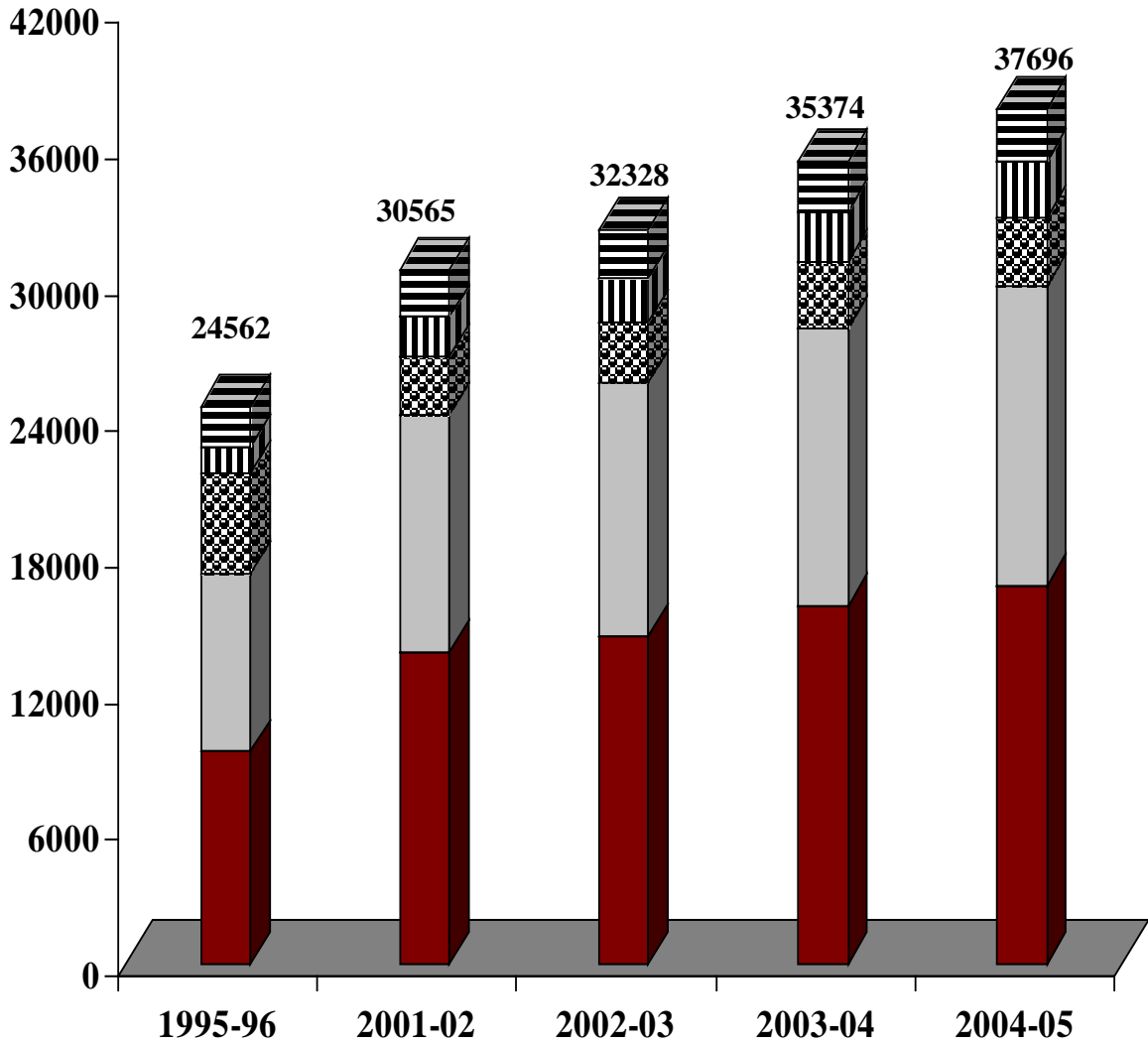

EXPLANATORY NOTES ON HEALTH SECTION

Annual data in respect of the following items is presented in this section:-

- 1) Number of Health Institutions.
- 2) Number of Beds in Health Institutions
- 3) Number of In-door & Out-door Patients Treated in Health Institutions
- 4) Medical & Para-Medical Personnel

Coverage

These statistics relate to Hospitals, Dispensaries, T.B. Clinics, Rural Health Centres Basic Health Units and Maternity & Child Health Centres located in Punjab and administered by Health Department, Home Department, Auqaf Department, Local Bodies, Pakistan Railways, WAPDA, Punjab Employees' Social Security and Private Institutions aided by Government and located in Punjab province.

Health Institutions belonging to the federal Government, Defence Services and Private Doctors are not being covered.

The Health Institutions belonging to the Federal Government, Defence Services and Private Doctors are not being covered.

Data Collection System

a) **Health Department**

Health Institutions belonging to Health Department in the province are required to keep record of all the out-door and in-door patients in an 'Abstract Register'. From the information recorded in the 'Abstract Register' and other relevant registers, all types of Health Institutions are required to supply annual statistical returns to the District Health Offices. The information supplied relates to number of patients treated for various diseases, number and type of operations performed etc. District Health Officers are to submit the consolidated returns to the Divisional Health Directorates where the information is tabulated at the divisional level and sent to the Provincial Health Directorate for consolidation at Provincial level.

b) **Other Departments/Organizations**

Pakistan Railways, Home Department, WAPDA and Punjab Employees' Social Security collect the annual Statistics from their health institutions and compile the data by tehsil/district/division/province levels at their Head Offices.

Definitions:

Health Institution

A health institution is defined as an institution which provides health services i.e. curative and preventive to all/specific class of the public as out-door/ in-door patients.

Hospital

Hospital is an institution having ten or more than ten beds. This definition will however, not be applicable where an institution has specifically been named by the Government e.g. Rural Health Centre, Mustafabad, Tehsil and District Kasur having eighteen (18) beds.

Dispensary

A dispensary is an institution having less than ten beds.

HEALTH**Table 132:- Health Institutions and Their Bed Strength, The Punjab
(As on 1st January)**

Health Facility	(Number)				
	2001	2002	2003	2004	2005

1. Number of Institutions

i) Hospitals	298	298	298	306	308
ii) Dispensaries	1452	1453	1241	1227	1333
iii) Rural Health Centres	295	295	294	298	295
iv) T.B. Clinics	48	48	48	50	41
v) Basic Health Units	2347	2428	2427	2405	2456
vi) Sub-Health Centres	570	570	570	574	454
vii) M.C.H. Centres	475	475	475	492	513

2. Number of Beds

i) Hospitals	32341	33460	33724	33334	34612
ii) Dispensaries	1605	1973	1605	1950	1973(p)
iii) Rural Health Centres	5774	5774	5764	5800	5900
iv) T.B. Clinics	36	36	36	36	72
v) Basic Health Units	4486	4486	4486	3944	4912

- Source:-**
1. Health Department, Government of the Punjab.
 2. Home Department (I.G. Prisons), Government of the Punjab.
 3. Auqaf Department, Government of the Punjab.
 4. Punjab Employee's Social Security Institutions.
 5. Pakistan Railways.
 6. Director General Medical Services, WAPDA.

HEALTH INSTITUTIONS, THE PUNJAB : 2002 TO 2005 (AS ON 1st JANUARY)

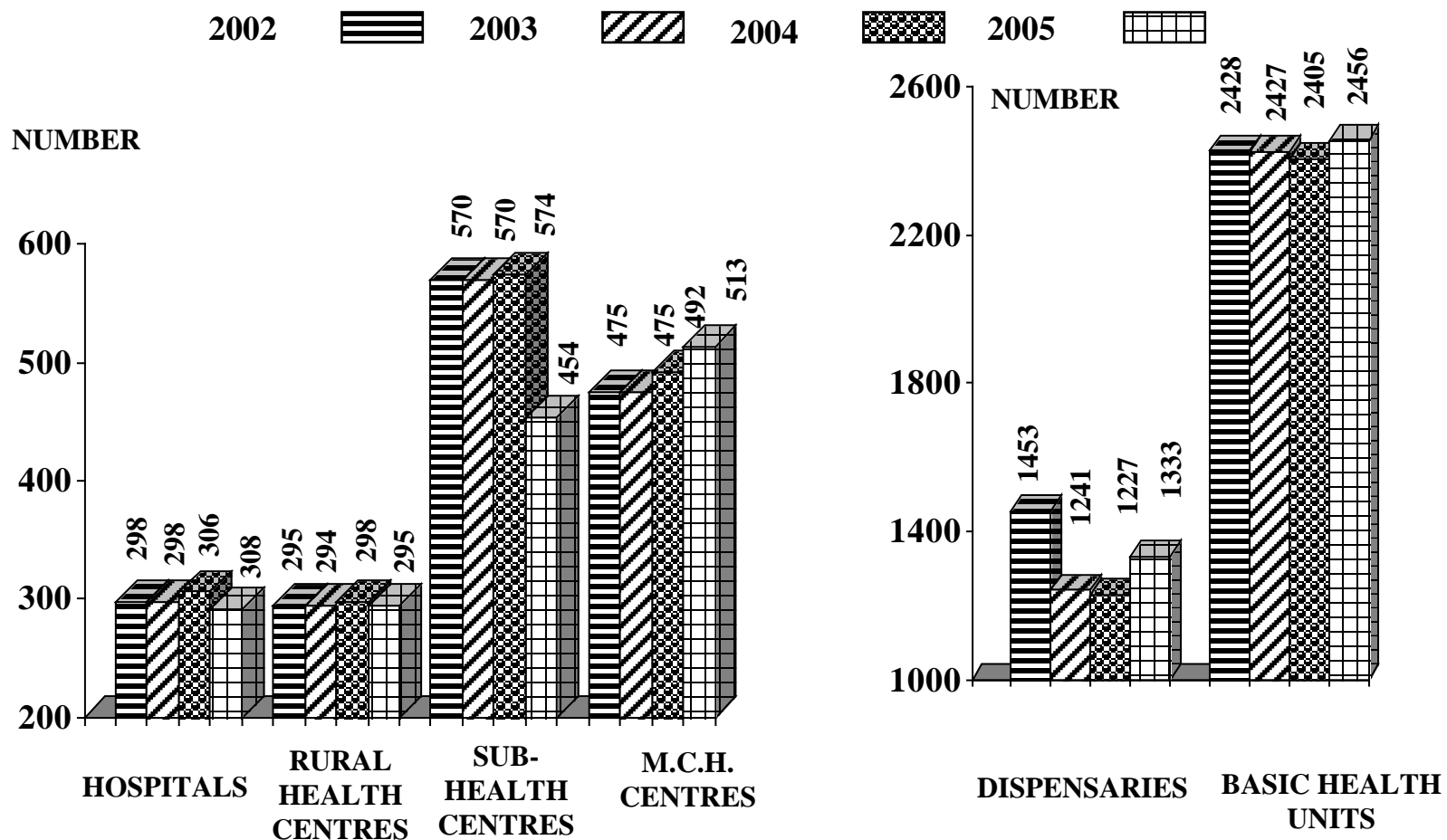

HEALTH**Table 133 :- Health Institutions and Their Bed Strength by Administrative Control, The Punjab: As On 01.01.2005**

Under Administrative Control	<i>(Number)</i>											
	Hospitals		Dispensaries		R.H.Centres		B.H.Units		T.B.Clinics		S.H. Centres	M.C.H. Centres
	No.	Beds	No.	Beds	No.	Beds	No.	Beds	No.	Beds	No.	No.
The Punjab	308	34612	1333	1973	295	5900	2456	4912	41	72	454	513
i) Health Department	152	25121	1023	1973	295	5900	2456	4912	41	72	454	492
ii) Home Department Police	48	1054	29	-	-	-	-	-	-	-	-	-
iii) Auqaf Department	1	200	10	-	-	-	-	-	-	-	-	-
iv) Local Govt.	23	1059	*	*	-	-	-	-	-	-	-	-
v) Social Security	13	945	250	-	-	-	-	-	-	-	-	-
vi) Pakistan Railways	19	950	14	-	-	-	-	-	-	-	-	21
vii) WAPDA	6	470	7	-	-	-	-	-	-	-	-	-
viii) Private Organizations	46	4813	-	-	-	-	-	-	-	-	-	-

* Included in Health Department

R.H. = Rural Health

B.H = Basic Health

Source :- Same as for table 132.

S.H. = Sub-Health

M.C.H. = Maternity & Child Health

HEALTH**Table 134 :- Number Of Registered Medical Personnel By Gender, The Punjab***(Progressive Nos.)*

Calendar Year	Doctors(M.B.B.S)		Dentists(BDS)		Specialist			
	Total	Male	Total	Male	Medical		Dental	
					Total	Male	Total	Male
1996	30716	22419	1316	936	5161	4220	102	76
1997	32641	23385	1406	978	5561	4544	113	87
1998	34190	24194	1489	1017	5910	4834	122	94
1999	35954	25112	1627	1090	6303	5156	132	102
2000	37607	25951	1732	1136	6692	5461	138	105
2001	39212	26704	1871	1193	7163	5811	150	115
2002	41193	27680	1999	1246	7594	6162	163	128
2003	43334	28723	2170	1320	8059	6526	171	134
2004	45487	29721	2450	1434	8518	6881	182	132
2005	48065	30694	2664	1511	9117	7334	192	138

*Source :- Pakistan Medical & Dental Council (PMDC), Islamabad.***Table 135:- Number of Registered Nurses, LHVs, Midwives and Naib/Dais, The Punjab***(Progressive Nos.)*

Calendar Year	Nurses	LHVs	Midwives	Naib/Dais
1996	22873	4705	2771	275
1997	23566	4736	2830	285
1998	24690	4908	2927	299
1999	25883	5092	3066	336
2000	27260	5354	3142	359
2001	29575	5698	3279	382
2002	31931	6298	3461	387
2003	34467	6706	3628	397
2004	35889	6784	3769	399
2005	37574	6994	5173	402

*Source:- i) For 1996:- Director General, Health Services, Punjab, Lahore.
ii) 1997 Onward:- Pakistan Nursing Council (PNC), Islamabad.*

HEALTH**Table 136 :- Health Facilities Per Million Population, The Punjab**

Calendar Year	No. of Hospitals/Dispensaries	No. of Beds in Hospitals/Dispensaries	Progressive Number			Population (Million Persons)	Per Million Population				
			Doctors	Dentists	Nurses		Hospitals/Dispensaries	Beds in Hospitals/Dispensaries	Doctors	Dentists	Nurses
1996	1753	32685	30716	1316	22873	69.795	25	468	440	19	328
1997	1744	32890	32641	1406	23566	71.470	24	460	457	20	330
1998	1744	33121	34190	1489	24690	73.186	24	453	467	20	337
1999	1746	33386	35954	1627	25883	75.091	23	445	479	22	345
2000	1740	33594	37607	1732	27260	76.893	23	437	489	23	355
2001	1750	33946	39212	1871	29575	78.738	22	431	498	24	376
2002	1751	35433	41193	1999	31931	80.155	22	442	514	25	398
2003	1539	35329	43334	2170	34467	81.598	19	433	531	27	422
2004	1533	35272	45487	2450	35889	83.067	18	425	548	29	432
2005	1641	36585	48091	2664	37574	84.562	19	433	569	32	444

Source:- Same as for tables 134 & 135

HEALTH**Table 137:- Health Institutions By Tehsil, The Punjab: As on 01.01.2005***(Number)*

District/ Tehsil	Hospitals		Dispensaries		R.H. Centres		B.H. Units		T.B. Clinics		S.H. Cen- tres	M.C.H. Cen- tres
	No.	Beds	No.	Beds	No.	Beds	No.	Beds	No.	Beds	No.	No.
The Punjab	308	34612	1333	1973(a)	295	5900	2456	4912	41	72	454	513(b)
Bahawalpur Distt.	13	1750	66	30	10	200	71	142	3	-	-	11
Ahmadpur East	1	90	15	11	3	56	23	46	1	-	-	2
Bahawalpur	8	1440	27	9	3	60	14	28	1	-	-	5
Bahawalpur Sadar	-	-	-	-	-	-	-	-	-	-	-	2
Hasilpur	2	100	10	3	2	44	15	30	1	-	-	2
Khairpur Tamewali	1	60	1	3	-	-	4	8	-	-	-	-
Yazman	1	60	13	4	2	40	15	30	-	-	-	-
Bahawalnagar Distt.	7	483	66	16	10	200	106	212	4	-	34	8
Bahawalnagar	2	249	14	4	2	40	25	50	2	-	9	2
Chishtian	1	60	14	-	3	60	24	48	-	-	10	2
Fort Abbas	1	60	13	12	2	40	18	36	-	-	8	1
Haroonabad	1	60	11	-	1	20	21	42	1	-	4	2
Minchinabad	2	54	14	-	2	40	18	36	1	-	3	1
R.Y.Khan Distt.	8	871	73	89	19	380	104	208	2	-	-	13
Khanpur	2	110	18	15	4	80	22	44	1	-	-	2
Liaquatpur	1	60	15	21	5	100	28	56	-	-	-	1
R. Y. Khan	3	648	19	23	5	100	30	60	-	-	-	6
Sadiqabad	2	53	21	30	5	100	24	48	1	-	-	4
D.G.Khan Distt.	6	382	38	8	9	180	53	106	1	36	34	5
D.G. Khan	5	322	25	8	6	120	34	68	1	36	21	4
Taunsa	1	60	13	-	3	60	19	38	-	-	13	1
Layyah Distt.	4	330	28	14	3	60	42	84	-	-	15	3
Chaubara	1	40	9	4	-	-	7	14	-	-	1	1
Karor	1	40	10	10	1	20	18	36	-	-	7	-
Layyah	2	250	9	-	2	40	17	34	-	-	7	2
Muzaffargarh Distt.	9	345	17	18	13	260	71	142	1	-	17	5
Ali Pur	1	60	-	-	3	60	23	46	-	-	3	1
Jatoi	-	-	-	-	1	20	2	4	-	-	1	-
Kot Addu	4	92	7	6	4	80	19	38	-	-	5	1
Muzaffargarh	4	193	10	12	5	100	27	54	1	-	8	3
Rajanpur Distt.	5	247	17	12	6	120	32	64	-	-	16	2
Jampur	2	72	5	12	3	60	12	24	-	-	11	1
Rajanpur	2	135	6	-	2	40	14	28	-	-	4	-
Rojhan	1	40	6	-	1	20	6	12	-	-	1	1

a) Includes Beds of Dispensaries run by Local Government.

b) Includes 21 MCH Centres of Pakistan Railways.

HEALTH**Table 137:- Health Institutions by Tehsil, The Punjab: As on 01.01.2005-Contd.**

District/ Tehsil	Hospitals		Dispensaries		R.H. Centres		B.H. Units		T.B. Clinics		S.H. Cen- tres	M.C.H. Cen- Tres
	No.	Beds	No.	Beds	No.	Beds	No.	Beds	No.	Beds	No.	No.
Faisalabad Distt.	23	2730	120	70	11	220	169	338	2	=	33	46
Chak Jhumra	-	-	1	-	-	-	-	-	-	-	-	-
Faisalabad	18	2510	86	62	3	60	66	132	2	-	10	39
Jaranwala	2	60	15	4	4	80	52	104	-	-	12	3
Sammundri	2	100	18	4	4	80	51	102	-	-	11	4
Tandlianwala	1	60	-	-	-	-	-	-	-	-	-	-
Jhang Distt.	11	515	18	8	15	300	94	188	2	36	44	14
Chiniot	2	98	1	-	5	100	36	72	1	-	14	3
Jhang	8	357	15	8	7	140	36	72	1	36	21	8
Shorkot	1	60	2	-	3	60	22	44	-	-	9	3
T. T. Singh Distt.	3	355	9	24	6	120	66	132	1	=	16	9
Gojra	1	150	4	20	1	20	24	48	-	-	-	3
Kamalia	1	80	1	-	2	40	16	32	-	-	7	3
T.T. Singh	1	125	4	4	3	60	26	52	1	-	9	3
Gujranwala Distt.	14	1168	49	84	10	200	88	176	2	=	33	12
Gujranwala	11	1044	39	72	2	40	24	48	1	-	20	10
Kamoke	1	60	1	-	1	20	19	38	-	-	-	-
Noshera Virkan	-	-	1	-	1	20	22	44	-	-	1	-
Wazirabad	2	64	8	12	6	120	23	46	1	-	12	2
Gujrat Distt.	12	646	27	24	9	180	89	178	=	=	30	13
Gujrat	10	590	15	14	4	80	46	92	-	-	13	10
Kharian	2	56	11	8	4	80	36	72	-	-	17	3
Sarai Alamgir	-	-	1	2	1	20	7	14	-	-	-	-
Hafizabad Distt.	2	165	16	14	5	100	31	62	1	=	20	4
Hafizabad	1	125	14	14	5	100	31	62	1	-	20	4
Pindi Bhattian	1	40	2	-	-	-	-	-	-	-	-	-
M. Baha-ud-Din Distt.	4	125	21	48	8	160	50	102	=	=	17	5
Malakwal	-	-	2	8	2	40	16	32	-	-	-	1
Mandi Baha-ud-Din	3	85	11	18	3	60	16	32	-	-	2	3
Phalia	1	40	8	22	3	60	18	38	-	-	15	1
Narowal Distt.	2	84	19	20	7	140	56	112	1	=	=	4
Narowal	1	44	6	12	4	80	26	52	-	-	-	3
Shakargarh	1	40	13	8	3	60	30	60	1	-	-	1
Sialkot Distt.	13	1066	32	58	8	160	86	172	2	=	14	13
Daska	3	199	10	10	4	80	30	60	1	-	4	3
Pasrur	1	40	10	32	2	40	27	54	-	-	3	2
Sialkot	9	827	12	16	2	40	29	58	1	-	7	8

HEALTH**Table 137:- Health Institutions by Tehsil, The Punjab: As on 01.01.2005-Contd.***(Number)*

District/ Tehsil	Hospitals		Dispensaries		R.H. Centres		B.H. Units		T.B. Clinics		S.H. Centres	M.C.H. Centres
	No.	Beds	No.	Beds	No.	Beds	No.	Beds	No.	Beds	No.	No.
<u>Lahore Distt.</u>	<u>42</u>	<u>12690</u>	<u>84</u>	<u>68</u>	<u>6</u>	<u>120</u>	<u>37</u>	<u>74</u>	<u>1</u>	<u>-</u>	<u>5</u>	<u>110</u>
Lahore	42	12690	84	68	6	120	37	74	1	-	5	110
<u>Kasur Distt.</u>	<u>6</u>	<u>317</u>	<u>37</u>	<u>32</u>	<u>12</u>	<u>240</u>	<u>81</u>	<u>162</u>	<u>1</u>	<u>-</u>	<u>-</u>	<u>8</u>
Chunian	1	40	3	4	6	120	43	86	-	-	-	3
Kasur	4	217	28	28	6	120	38	76	-	-	-	5
Pattoki	1	60	6	-	-	-	-	-	1	-	-	-
<u>Okara Distt.</u>	<u>4</u>	<u>390</u>	<u>25</u>	<u>10</u>	<u>11</u>	<u>220</u>	<u>96</u>	<u>192</u>	<u>-</u>	<u>-</u>	<u>-</u>	<u>8</u>
Depalpur	2	100	10	4	6	120	49	98	-	-	-	3
Okara	2	290	15	6	5	100	47	94	-	-	-	5
<u>Sheikhupura Distt.*</u>	<u>13</u>	<u>692</u>	<u>49</u>	<u>10</u>	<u>16</u>	<u>320</u>	<u>126</u>	<u>252</u>	<u>-</u>	<u>-</u>	<u>1</u>	<u>22</u>
Ferozewala	3	218	9	4	3	60	37	74	-	-	-	5
Muridke	-	-	2	-	-	-	-	-	-	-	-	-
Nankana Sahib	1	60	16	2	5	100	30	60	-	-	1	3
Safdarabad	-	-	-	-	4	80	26	52	-	-	-	-
Sheikhupura	9	414	22	4	4	80	33	66	-	-	-	14
<u>Multan Distt.</u>	<u>15</u>	<u>1903</u>	<u>64</u>	<u>24</u>	<u>7</u>	<u>140</u>	<u>74</u>	<u>148</u>	<u>2</u>	<u>-</u>	<u>14</u>	<u>32</u>
Jalalpur Pirwala	1	8	8	-	-	-	16	32	-	-	-	1
Multan City	13	1835	50	20	5	100	45	90	1	-	7	27
Shujabad	1	60	6	4	2	40	13	26	1	-	7	4
<u>Khanewal Distt.</u>	<u>8</u>	<u>352</u>	<u>29</u>	<u>24</u>	<u>4</u>	<u>80</u>	<u>82</u>	<u>164</u>	<u>2</u>	<u>-</u>	<u>3</u>	<u>10</u>
Jahanian	1	60	4	-	-	-	11	22	-	-	-	-
Kabirwala	1	60	12	16	2	40	32	64	1	-	2	3
Khanewal	3	148	7	4	1	20	17	34	1	-	1	2
Mian Channu	3	84	6	4	1	20	22	44	-	-	-	5
<u>Lodhran Distt.</u>	<u>4</u>	<u>132</u>	<u>18</u>	<u>8</u>	<u>5</u>	<u>100</u>	<u>48</u>	<u>96</u>	<u>-</u>	<u>-</u>	<u>7</u>	<u>3</u>
Dunyapur	1	40	7	-	3	60	14	28	-	-	7	2
Karor Pacca	1	40	4	-	-	-	16	32	-	-	-	1
Lodhran	2	52	7	8	2	40	18	36	-	-	-	-
<u>Pakpattan Distt.</u>	<u>5</u>	<u>219</u>	<u>13</u>	<u>36</u>	<u>4</u>	<u>80</u>	<u>53</u>	<u>106</u>	<u>1</u>	<u>-</u>	<u>4</u>	<u>2</u>
Arifwala	2	104	3	8	2	40	23	46	-	-	1	1
Pakpattan	3	115	10	28	2	40	30	60	1	-	3	1
<u>Sahiwal Distt.</u>	<u>7</u>	<u>773</u>	<u>33</u>	<u>52</u>	<u>9</u>	<u>180</u>	<u>74</u>	<u>148</u>	<u>1</u>	<u>-</u>	<u>18</u>	<u>9</u>
Chichawatni	1	60	10	24	5	100	35	70	-	-	9	2
Sahiwal	6	713	23	28	4	80	39	78	1	-	9	7
<u>Vehari Distt.</u>	<u>3</u>	<u>245</u>	<u>39</u>	<u>14</u>	<u>10</u>	<u>200</u>	<u>76</u>	<u>152</u>	<u>-</u>	<u>-</u>	<u>23</u>	<u>7</u>
Burewala	1	60	9	4	2	40	24	48	-	-	7	3
Mailsi	1	60	13	4	2	40	29	58	-	-	8	1
Vehari	1	125	17	6	6	120	23	46	-	-	8	3

* Includes Nankana District also.

HEALTH**Table 137:- Health Institutions by Tehsil, The Punjab: As on 01.01.2005-Concl'd.**

(Number)

District/ Tehsil	Hospitals		Dispensaries		R.H. Centres		B.H. Units		T.B. Clinics		S.H. Centres	M.C.H. Centres
	No.	Beds	No.	Beds	No.	Beds	No.	Beds	No.	Beds	No.	No.
<u>Rawalpindi Distt.</u>	<u>15</u>	<u>2683</u>	<u>77</u>	<u>116</u>	<u>10</u>	<u>200</u>	<u>98</u>	<u>194</u>	<u>2</u>	<u>-</u>	<u>-</u>	<u>49</u>
Gujar Khan	1	60	8	28	3	60	28	54	1	-	-	7
Kahuta	1	40	7	24	2	40	20	40	-	-	-	2
Kotli Sattian	-	-	-	-	1	20	7	14	-	-	-	-
Murree	2	442	14	20	1	20	14	28	1	-	-	1
Rawalpindi	9	1993	48	44	3	60	23	46	-	-	-	39
Taxila	2	148	-	-	-	-	6	12	-	-	-	-
<u>Attock Distt.</u>	<u>9</u>	<u>514</u>	<u>28</u>	<u>72</u>	<u>5</u>	<u>100</u>	<u>58</u>	<u>116</u>	<u>2</u>	<u>-</u>	<u>2</u>	<u>11</u>
Attock	4	258	14	40	1	20	25	50	2	-	-	7
Fateh Jang	1	40	5	12	1	20	11	22	-	-	2	1
Hassanabdal	1	40	1	-	-	-	-	-	-	-	-	-
Hazro	1	68	-	-	-	-	-	-	-	-	-	-
Jand	1	40	4	4	2	40	13	26	-	-	-	1
Pindi Gheb	1	68	4	16	1	20	9	18	-	-	-	2
<u>Chakwal Distt.</u>	<u>3</u>	<u>160</u>	<u>46</u>	<u>118</u>	<u>9</u>	<u>180</u>	<u>67</u>	<u>134</u>	<u>-</u>	<u>-</u>	<u>19</u>	<u>8</u>
Chakwal	1	80	23	38	6	120	40	80	-	-	8	4
Choa Saidan Shah	1	40	9	24	-	-	6	12	-	-	4	1
Talagang	1	40	14	56	3	60	21	42	-	-	7	3
<u>Jhelum Distt.</u>	<u>7</u>	<u>426</u>	<u>35</u>	<u>58</u>	<u>5</u>	<u>100</u>	<u>43</u>	<u>86</u>	<u>2</u>	<u>-</u>	<u>-</u>	<u>10</u>
Jhelum	5	326	14	26	2	40	18	36	2	-	-	5
Pind Dadan Khan	1	60	12	12	2	40	13	26	-	-	-	3
Sohawa	1	40	9	20	1	20	12	24	-	-	-	2
<u>Sargodha Distt.</u>	<u>16</u>	<u>875</u>	<u>54</u>	<u>58</u>	<u>15</u>	<u>300</u>	<u>117</u>	<u>234</u>	<u>1</u>	<u>-</u>	<u>-</u>	<u>18</u>
Bhalwal	1	60	11	30	8	160	35	70	1	-	-	3
Sahiwal	1	40	-	-	-	-	-	-	-	-	-	-
Sargodha	11	681	29	10	4	80	59	118	-	-	-	12
Shahpur	2	54	14	18	3	60	23	46	-	-	-	3
Sillanwali	1	40	-	-	-	-	-	-	-	-	-	-
<u>Bhakkar Distt.</u>	<u>3</u>	<u>231</u>	<u>29</u>	<u>12</u>	<u>4</u>	<u>80</u>	<u>40</u>	<u>80</u>	<u>1</u>	<u>-</u>	<u>13</u>	<u>2</u>
Bhakkar	1	151	14	4	1	20	14	28	1	-	3	1
Darya Khan	-	-	5	-	-	-	-	-	-	-	-	-
Kalur Kot	1	40	5	-	1	20	10	20	-	-	3	1
Mankera	1	40	5	8	2	40	16	32	-	-	7	-
<u>Khushab Distt.</u>	<u>7</u>	<u>410</u>	<u>36</u>	<u>28</u>	<u>5</u>	<u>100</u>	<u>38</u>	<u>76</u>	<u>1</u>	<u>-</u>	<u>-</u>	<u>7</u>
Khushab	6	370	24	20	5	100	29	58	1	-	-	5
Nurpur	1	40	12	8	-	-	9	18	-	-	-	2
<u>Mianwali Distt.</u>	<u>5</u>	<u>338</u>	<u>21</u>	<u>56</u>	<u>9</u>	<u>180</u>	<u>40</u>	<u>80</u>	<u>2</u>	<u>-</u>	<u>22</u>	<u>9</u>
Isa Khel	2	84	1	4	3	60	10	20	1	-	4	2
Mianwali	3	254	13	52	4	80	23	46	1	-	10	5
Piplan	-	-	7	-	2	40	7	14	-	-	8	2

Source:- Same as for table 132.

HEALTH**Table 138: - Hospitals by Management and District Group, The Punjab As on 01-01-2005**

District	(Number)							
	TOTAL HOSPITALS		GOVERNMENT		LOCAL BODIES		PRIVATE	
	No.	Beds	No.	Beds	No.	Beds	No.	Beds
The Punjab	308	34612	220	27325	23	1059	65	6228
Bahawalpur	13	1750	12	1710	-	-	1	40
Bahawalnagar	7	483	6	469	-	-	1	14
R. Y. Khan	8	871	6	855	1	16	1	-
D. G. Khan	6	382	6	382	-	-	-	-
Layyah	4	330	4	330	-	-	-	-
Muzaffargarh	9	345	5	313	3	32	1	-
Rajanpur	5	247	4	235	1	12	-	-
Faisalabad	23	2730	11	2058	1	46	11	626
Jhang	11	515	7	408	2	32	2	75
Toba Tek Singh	3	355	3	355	-	-	-	-
Gujranwala	14	1168	6	586	-	-	8	582
Gujrat	12	646	7	419	1	12	4	215
Hafizabad	2	165	2	165	-	-	-	-
M. Baha-ud-Din	4	125	4	125	-	-	-	-
Narowal	2	84	2	84	-	-	-	-
Sialkot	13	1066	7	693	-	-	6	373
Lahore	42	12690	26	8634	3	691	13	3365
Kasur	6	317	6	317	-	-	-	-
Okara	4	390	4	390	-	-	-	-
Sheikhupura	13	692	7	518	2	42	4	132
Multan	15	1903	10	1700	2	28	3	175
Khanewal	8	352	5	316	3	36	-	-
Lodhran	4	132	3	120	1	12	-	-
Pakpattan	5	219	3	131	2	88	-	-
Sahiwal	7	773	5	593	-	-	2	180
Vehari	3	245	3	245	-	-	-	-
Rawalpindi	15	2683	12	2407	-	-	3	276
Attock	9	514	9	514	-	-	-	-
Chakwal	3	160	3	160	-	-	-	-
Jhelum	7	426	6	406	-	-	1	20
Sargodha	16	875	12	733	1	12	3	130
Bhakkar	3	231	3	231	-	-	-	-
Khushab	7	410	6	385	-	-	1	25
Mianwali	5	338	5	338	-	-	-	-

Source : - Same as for table 132.

HEALTH**Table 139 :- Patients Treated by Various Health Institution, The Punjab***(Thousand)*

Calendar Year	Total	HOSPITALS			Dispensaries	Other Health Centres (a)
		Total	In-door	Out-door		
1996	24865	15174	1049	14125	3212	6479
1997	27329	15030	1048	13982	2790	9509
1998	31983	19852	1303	18549	2463	9668
1999	36454	24491	1545	22946	2136	9827
2000	37843	26367	1627	24740	2395	9081
2001	37843	26367	1627	24740	2395	9081
2002	37890	26414	1674	24740	2395	9081
2003	37890	26414	1674	24740	2395	9081
2004	51496	39940	1999	37941	2475	9081
2005	60933	49377	2390	46987	2475	9081

a) = Includes Patients treated in R.H.Cs, BHUs, Sub-Health Centres, T.B. Clinics and M.C.H. Centres.

Note:- Excludes the patients treated in the health institutions run by Social Security.

Source:- 1) Health Department, Government of the Punjab.
 2) Home Department (I. G. Prisons), Government of the Punjab.
 3) Auqaf Department, Government of the Punjab.
 4) Pakistan Railways.
 5) WAPDA.

HEALTH**Table 140:- Patients Treated in Hospitals by Management and District, The Punjab: 2005***(Thousand Number)*

District	TOTAL	GOVERNMENT	LOCAL BODIES	PRIVATE
<u>The Punjab</u>	<u>49377</u>	<u>46914</u>	<u>815</u>	<u>1648</u>
Bahawalpur	1610	1598	-	12
Bahawalnagar	1641	1641	-	-
Rahim Yar Khan	2411	2411	-	-
D. G. Khan	824	824	-	-
Layyah	743	743	-	-
Muzaffargarh	1647	1629	18	-
Rajanpur	1281	1262	19	-
Faisalabad	3402	3190	123	89
Jhang	1921	1918	-	3
T. T. Singh	313	313	-	-
Gujranwala	2396	2311	-	85
Gujrat	1838	1788	15	35
Hafizabad	584	584	-	-
Mandi Baha-ud-Din	825	804	-	21
Narowal	836	836	-	-
Sialkot	852	842	-	10
Lahore	6163	4587	616	960
Kasur	1339	1307	-	32
Nankana (Included in Sheikhupura District)	1124	1124	-	-
Okara	1501	1489	-	12
Sheikhupura	2667	2517	5	145
Multan	787	771	-	16
Khanewal	635	635	-	-
Lodhran	601	598	-	3
Pakpattan	682	682	-	-
Sahiwal	651	651	-	-
Vehari	3776	3637	-	139
Rawalpindi	603	603	-	-
Attock	788	788	-	-
Chakwal	710	639	-	71
Jhelum	2203	2169	19	15
Sargodha	759	759	-	-
Bhakkar	565	565	-	-
Khushab	699	699	-	-
Mianwali				

Source:- Same as for table 139.

HEALTH**Table 141 :- Indoor/Outdoor Patients Treated in Hospitals by Management Group & District
The Punjab: 2005***(Thousand Number)*

District	TOTAL		GOVERNMENT		LOCAL BODIES		PRIVATE	
	In-door	Out-door	In-door	Out-door	In-door	Out-door	In-door	Out-door
The Punjab	2390	46987	2323	44591	49	766	18	1630
Bahawalpur	18	1592	18	1580	-	-	-	12
Bahawalnagar	38	1603	38	1603	-	-	-	-
Rahim Yar Khan	125	2286	125	2286	-	-	-	-
D. G. Khan	31	793	31	793	-	-	-	-
Layyah	16	727	16	727	-	-	-	-
Muzaffargarh	52	1595	52	1577	-	18	-	-
Rajanpur	35	1246	35	1227	-	19	-	-
Faisalabad	796	2606	795	2395	-	123	1	88
Jhang	44	1877	44	1874	-	-	-	3
T. T. Singh	20	293	20	293	-	-	-	-
Gujranwala	157	2239	157	2154	-	-	-	85
Gujrat	33	1805	33	1755	-	15	-	35
Hafizabad	9	575	9	575	-	-	-	-
Mandi Baha-ud-Din	8	817	8	796	-	-	-	21
Narowal	6	830	6	830	-	-	-	-
Sialkot	43	809	43	799	-	-	-	10
Lahore	242	5921	185	4402	48	568	9	951
Kasur	25	1314	25	1282	-	-	-	32
Nankana		(Included	in	Sheikhupura	District)	
Okara	33	1091	33	1091	-	-	-	-
Sheikhupura	17	1484	17	1472	-	-	-	12
Multan	242	2425	240	2277	-	5	2	143
Khanewal	15	772	15	756	-	-	-	16
Lodhran	6	629	6	629	-	-	-	-
Pakpattan	7	594	7	591	-	-	-	3
Sahiwal	38	644	38	644	-	-	-	-
Vehari	20	631	20	631	-	-	-	-
Rawalpindi	170	3606	164	3473	-	-	6	133
Attock	19	584	19	584	-	-	-	-
Chakwal	15	773	15	773	-	-	-	-
Jhelum	19	691	19	620	-	-	-	71
Sargodha	35	2168	34	2135	1	18	-	15
Bhakkar	15	744	15	744	-	-	-	-
Khushab	10	555	10	555	-	-	-	-
Mianwali	31	668	31	668	-	-	-	-

Source :- Same as for table 139.

HOUSING**Table:- 142:- Number of Household Units by District The Punjab
1981 and 1998 Housing Censuses***(Thousand Nos.)*

District	1981			1998			Growth %
	Total	Urban	Rural	Total	Urban	Rural	
<u>The Punjab</u>	<u>7538</u>	<u>1968</u>	<u>5570</u>	<u>10536</u>	<u>3201</u>	<u>7335</u>	<u>1.99</u>
Bahawalpur	231	50	181	355	93	262	2.56
Bahawalnagar	223	38	185	307	56	251	1.90
Rahim Yar Khan	271	45	226	416	82	334	2.55
D.G. Khan	143	15	128	209	30	179	2.26
Layyah	104	10	94	152	19	133	2.26
Muzaffargarh	233	22	211	359	46	313	2.58
Rajanpur	97	11	86	152	20	132	2.68
Faisalabad	547	160	387	751	315	436	1.88
Jhang	344	85	259	434	95	339	1.38
T.T. Singh	171	50	121	227	41	186	1.68
Gujranwala	306	114	192	449	226	223	2.28
Gujrat	231	40	191	305	79	226	1.65
Hafizabad	90	33	57	117	30	87	1.56
Mandi Baha-ud-Din	139	24	115	173	25	148	1.30
Narowal	140	27	113	170	21	149	1.15
Sialkot	274	52	222	366	96	270	1.72
Lahore	537	448	89	881	731	150	2.95
Kasur	255	53	202	338	75	263	1.67
Nankana				(Included in Sheikhpura District)			
Okara	230	35	195	338	72	266	2.29
Sheikhpura	336	56	280	454	114	340	1.79
Multan	337	86	251	433	176	257	1.49
Khanewal	214	54	160	293	50	243	1.87
Lodhran	75	19	56	161	22	139	4.60
Pakpattan	141	21	120	199	26	173	2.05
Sahiwal	227	35	192	267	42	225	0.96
Vehar	217	28	189	301	46	255	1.94
Rawalpindi	353	160	193	521	270	251	2.32
Attock	156	19	137	207	42	165	1.68
Chakwal	120	17	103	187	21	166	2.64
Jhelum	149	24	125	150	38	112	0.04
Sargodha	309	73	236	411	111	300	1.69
Bhakkar	111	18	93	159	25	134	2.14
Khushab	109	26	83	145	36	109	2.69
Mianwali	118	20	98	149	30	119	1.38

Source:- Population Census Organisation, Govt. of Pakistan Islamabad.

HOUSING**Table:- 140:- Housing Units by Number of Rooms & Household Size, Urban & Rural Areas
Pakistan: 1998 Housing Census***(Thousand)*

Household Size	Housing Unit		Housing Units by Number of Rooms						Rooms Per Housing Unit
	Total	% With Total	1 Room	2 Rooms	3 Rooms	4 Rooms	5 Rooms	6 Rooms or More	
<u>I-All Areas</u>									
Total	19212	100.00	7322	5867	3070	1626	630	699	2.2
1 Person	556	2.89	400	94	34	15	5	7	1.5
2 Persons	1463	7.61	993	304	97	40	14	15	1.5
3 Persons	1533	7.98	895	393	147	59	21	20	1.7
4 Persons	1880	7.79	944	549	224	99	34	31	1.8
5 Persons	2212	11.51	956	701	317	141	52	45	2.0
6 Persons	2460	12.81	933	830	393	181	65	58	2.1
7 Persons	2170	11.30	727	766	377	178	63	58	2.2
8 Persons	1873	9.75	553	676	353	173	61	57	2.3
9 Persons	1483	7.72	384	535	300	155	56	53	2.4
10 Persons & More	3582	18.64	536	1019	828	585	259	355	3.0
Percent	100.00	-	38.11	30.54	15.97	8.46	3.25	3.64	-
Persons Per Housing Unit	6.8	-	5.3	6.9	7.9	8.9	9.6	11.4	-
<u>II-Urban Areas</u>									
Total	6032	100.00	1832	1911	1153	611	245	280	2.4
1 Person	185	3.07	119	37	15	7	3	4	1.6
2 Persons	358	5.94	197	93	38	17	6	7	1.8
3 Persons	434	7.19	202	128	60	25	9	10	1.9
4 Persons	576	9.55	226	181	93	44	16	16	2.1
5 Persons	723	11.99	243	236	134	63	25	23	2.3
6 Persons	822	13.63	250	279	159	77	30	29	2.3
7 Persons	685	11.36	190	239	138	67	25	26	2.4
8 Persons	585	9.70	147	210	123	60	22	23	2.4
9 Persons	456	7.56	102	164	100	51	19	20	2.5
10 Persons & More	1206	20.00	158	344	291	200	90	123	3.1
Percent	100.00	-	30.38	31.68	19.11	10.12	4.02	4.64	-
Persons Per Housing Unit	7.0	-	5.5	6.9	7.7	8.5	9.1	10.4	-

HOUSING**Table:- 140:- Housing Units by Number of Rooms & Household Size, Urban & Rural Areas
Pakistan: 1998 Housing Census *Concl'd****(Thousand)*

Household Size	Housing Unit		Housing Units by Number of Rooms						Rooms Per Housing Unit
	Total	% With Total	1 Room	2 Rooms	3 Rooms	4 Rooms	5 Rooms	6 Rooms or More	
<u>III-Rural Areas</u>									
<u>Total</u>	<u>13180</u>	<u>100.00</u>	<u>5488</u>	<u>3955</u>	<u>1914</u>	<u>1015</u>	<u>386</u>	<u>419</u>	<u>2.1</u>
1 Person	370	2.81	281	57	18	8	3	3	1.4
2 Persons	1105	8.38	796	210	57	23	8	8	1.4
3 Persons	1100	8.34	693	266	87	34	11	10	1.6
4 Persons	1304	9.89	717	368	130	55	18	15	1.7
5 Persons	1488	11.29	713	465	183	78	27	22	1.9
6 Persons	1638	12.43	683	551	234	105	35	30	2.0
7 Persons	1485	11.27	538	527	238	112	38	32	2.1
8 Persons	1288	9.77	406	466	230	112	39	34	2.2
9 Persons	1027	7.79	282	371	200	104	37	33	2.4
10 Persons & More	2376	18.02	379	674	537	384	170	232	3.0
Percent	100.00	-	41.65	30.02	14.54	7.70	2.92	3.18	-
Persons Per Housing Unit	6.8	-	5.2	6.9	8.0	9.1	9.9	12.1	-

Source:- Population Census Organization, Statistics Division Government of Pakistan, Islamabad

HOUSING**Table:- 141:- Housing Units by Number of Rooms & Household Size, Urban & Rural Areas
The Punjab: 1998 Housing Census***(Thousand)*

Household Size	Housing Unit		Housing Units by Number of Rooms						Rooms Per Housing Units
	Total	% With Total	1 Room	2 Rooms	3 Rooms	4 Rooms	5 Rooms	6 Rooms or More	

I-All Areas

Total	10535	100.00	3369	3534	1878	980	381	398	2.3
1 Person	263	2.50	167	58	21	9	3	4	1.6
2 Persons	625	5.93	360	170	57	23	8	8	1.7
3 Persons	773	7.34	388	234	91	37	13	12	1.8
4 Persons	1000	9.49	434	329	137	61	21	19	2.0
5 Persons	1241	11.78	464	429	198	89	33	29	2.1
6 Persons	1423	13.51	468	513	248	116	42	38	2.2
7 Persons	1291	12.25	373	480	243	116	42	38	2.3
8 Persons	1102	10.46	279	416	223	109	40	36	2.4
9 Persons	849	8.06	186	319	183	94	35	32	2.5
10 Persons & More	1968	18.68	251	587	478	327	144	182	3.0
Percent	100.00	-	31.97	33.54	17.82	9.30	3.59	3.77	-
Persons Per Housing Unit	6.9	-	5.4	6.8	7.7	8.6	9.2	10.4	-

II-Urban Areas

Total	3199	100.00	890	1040	625	347	139	160	2.5
1 Person	83	2.59	50	18	7	4	1	2	1.7
2 Persons	162	5.07	81	47	19	9	3	4	1.9
3 Persons	213	6.65	92	67	30	14	5	5	2.0
4 Persons	293	9.16	108	97	48	23	8	9	2.2
5 Persons	385	12.04	122	129	71	35	14	14	2.3
6 Persons	457	14.29	131	158	89	45	17	18	2.4
7 Persons	394	12.31	102	138	81	41	16	16	2.4
8 Persons	332	10.39	78	117	71	37	14	14	2.5
9 Persons	252	7.88	52	90	56	31	12	12	2.6
10 Persons & More	628	19.63	74	177	153	109	49	66	3.1
Percent	100.00	-	27.81	32.50	19.53	10.82	4.33	5.00	-
Persons Per Housing Unit	7.1	-	5.6	6.9	7.7	8.5	9.0	9.9	-

HOUSING**Table:- 141:- Housing Units by Number of Rooms & Household Size, Urban & Rural Areas, The Punjab: 1998 Housing Census Concl'd.***(Thousand)*

Household Size	Housing Unit		Housing Units by Number of Rooms						Rooms Per Housing Units
	Total	% With Total	1 Room	2 Rooms	3 Rooms	4 Rooms	5 Rooms	6 Rooms or More	
III-Rural Areas									
Total	7336	100.00	2478	2494	1256	633	240	238	2.2
1 Person	180	2.46	117	39	14	5	2	2	1.6
2 Persons	462	6.30	278	123	38	14	5	4	1.6
3 Persons	561	7.64	296	168	61	23	8	6	1.7
4 Persons	707	9.64	325	232	90	38	12	10	1.9
5 Persons	856	11.66	342	300	127	54	19	15	2.0
6 Persons	966	13.17	337	355	160	71	25	20	2.1
7 Persons	897	12.23	271	342	162	75	26	22	2.2
8 Persons	770	10.50	202	296	152	72	26	22	2.3
9 Persons	597	8.14	134	229	127	63	23	20	2.5
10 Persons & More	1340	18.27	177	410	325	218	95	116	3.0
Percent	100.00	-	33.78	34.00	17.08	8.63	3.27	3.24	-
Persons Per Housing Unit	6.9	-	5.4	6.8	7.8	8.7	9.3	10.8	-

Source:- Population Census Organization, Statistics Division, Government of Pakistan, Islamabad

HOUSING**Table:- 142:- Housing Units by Tenure, Period of Construction, Urban & Rural Areas
Pakistan & The Punjab: 1998 Housing Census***(Thousand)*

Tenure	Total		Urban		Rural	
	Housing Units	% With Total	Housing Units	% With Total	Housing Units	% With Total

A-By Tenure**Pakistan**

Total	19212	100.00	6032	100.00	13180	100.00
Owned	15597	81.19	4157	68.92	11441	86.80
Rented	1659	8.64	1366	22.66	293	2.22
Rent Free	1955	10.18	508	6.43	1447	10.98

The Punjab

Total	10538	100.00	3202	100.00	7336	100.00
Owned	8742	82.97	2336	72.99	6406	87.32
Rented	749	7.11	605	18.90	144	1.96
Rent Free	1046	9.92	260	8.11	786	10.72

B-By Period of Construction**Pakistan**

Total	15597	100.00	4157	100.00	11441	100.00
Under Construction	138	0.89	48	1.15	91	0.79
Less than Five Years	2839	18.20	614	14.77	2226	19.45
5-10 Years	3905	25.04	864	20.78	3041	26.58
10 Years and More	8715	55.87	2631	63.30	6084	53.18

The Punjab

Total	8742	100.00	2336	100.00	6406	100.00
Under Construction	63	0.73	24	1.01	40	0.62
Less than Five Years	1616	18.48	356	15.23	1260	19.67
5-10 Years	2373	27.15	491	21.02	1882	29.38
10 Years and More	4690	53.65	1466	62.74	3224	50.33

Source:- Population Census Organization, Statistics Division, Government of Pakistan, Islamabad

HOUSING**Table:- 143:- Housing Units by Material Used in Outer Walls and Roofs, Urban & Rural Areas, Pakistan & The Punjab: 1998 Housing Census***(Thousand)*

Construction Material used in	Total		Urban		Rural	
	Housing Units	% With Total	Housing Units	% With Total	Housing Units	% With Total
<u>Pakistan</u>						
<u>Total</u>	<u>19212</u>	<u>100.00</u>	<u>6032</u>	<u>100.00</u>	<u>13180</u>	<u>100.00</u>
<u>I. Outer Walls</u>						
1. Baked Bricks/ Blocks/Stone	11231	58.46	5173	85.76	6058	45.96
2. Unbaked Bricks/ Earth Bound	6624	34.48	734	12.16	5891	44.69
3. Wood/Bamboo	1042	5.42	92	1.53	949	7.20
4. Others	315	1.64	33	0.54	282	2.14
<u>II. Roofs</u>						
1. R.C.C./R.B.C.	4110	2.39	2735	45.35	1375	10.43
2. Cement/Iron Sheets	2512	13.07	1188	19.69	1324	10.05
3. Wood Bamboo	11018	57.35	1823	30.23	9195	69.76
4. Others	1572	8.18	286	4.74	1287	9.76
<u>The Punjab</u>						
<u>Total</u>	<u>10538</u>	<u>100.00</u>	<u>3202</u>	<u>100.00</u>	<u>7336</u>	<u>100.00</u>
<u>I. Outer Walls</u>						
1. Baked Bricks/ Blocks/Stone	7160	67.95	2878	89.90	4282	58.37
2. Unbaked Bricks/ Earth Bound	3207	30.43	293	9.14	2914	39.72
3. Wood/Bamboo	76	0.72	15	0.46	61	0.83
4. Others	95	0.90	16	0.49	79	1.08
<u>II. Roofs</u>						
1. R.C.C./R.B.C.	2308	21.90	1385	43.26	923	12.59
2. Cement/Iron Sheets	1183	11.23	396	12.37	787	10.72
3. Wood Bamboo	5933	56.31	1208	37.73	4725	64.41
4. Others	1113	10.56	212	6.64	901	12.28

Source:- Population Census Organization, Statistics Division, Government of Pakistan, Islamabad

HOUSING

**Table:- 144:- Housing Units by Source of Drinking Water, Lighting and Cooking Fuel used
Urban and Rural Areas, Pakistan & The Punjab: 1998 Housing Census**
(Thousand)

Housing Facility	Total		Urban		Rural	
	Housing Units	% With Total	Housing Units	% With Total	Housing Units	% With Total
<u>I-Pakistan</u>						
<u>I. Source of Drinking Water</u>	<u>18618</u>	<u>100.00</u>	<u>6032</u>	<u>100.00</u>	<u>13180</u>	<u>100.00</u>
<u>Inside</u>	<u>13822</u>	<u>75.04</u>	<u>5395</u>	<u>89.44</u>	<u>9022</u>	<u>68.45</u>
1. Pipe (Nul)	5394	28.08	3632	60.22	1762	13.37
2. Handpump	8083	42.07	1549	25.68	6535	49.58
3. Well	345	4.89	214	3.54	725	5.50
<u>Outside</u>	<u>4796</u>	<u>24.96</u>	<u>637</u>	<u>10.56</u>	<u>4159</u>	<u>31.55</u>
1. Pipe (Nul)	803	4.18	290	4.81	512	3.89
2. Handpump	972	5.06	79	1.31	893	6.78
3. Well	975	5.08	55	0.91	920	6.98
4. Pond	548	2.85	17	0.28	532	4.03
5. Others	1497	7.79	196	3.24	1301	9.87
<u>II. Source of Lighting</u>	<u>19212</u>	<u>100.00</u>	<u>6032</u>	<u>100.00</u>	<u>13180</u>	<u>100.00</u>
1. Electricity	13536	70.46	5618	93.14	7918	60.07
2. Kerosene Oil	5354	27.87	336	5.58	5017	38.07
3. Others	322	1.68	77	1.28	245	1.86
<u>III. Cooking Fuel Used</u>	<u>19212</u>	<u>100.00</u>	<u>6032</u>	<u>100.00</u>	<u>13180</u>	<u>100.00</u>
1. Wood	13224	68.83	1929	31.98	11295	85.69
2. Kerosene Oil	715	3.72	426	7.06	289	2.20
3. Gas	3879	20.19	3507	58.14	373	2.83
4. Others	1394	7.25	170	2.82	1224	9.28

HOUSING**Table:- 144:- Housing Units by Source of Drinking Water, Lighting and Cooking Fuel used
Urban and Rural Areas, Pakistan & The Punjab: 1998 Housing Census *concl'd****(Thousand)*

Housing Facility	Total		Urban		Rural	
	Housing Units	% With Total	Housing Units	% With Total	Housing Units	% With Total
<u>II-Punjab</u>						
<u>I. Source of Drinking Water</u>	<u>10538</u>	<u>100.00</u>	<u>3202</u>	<u>100.00</u>	<u>7336</u>	<u>100.00</u>
<u>Inside</u>	<u>9134</u>	<u>86.68</u>	<u>3015</u>	<u>94.20</u>	<u>6118</u>	<u>83.40</u>
1. Pipe (Nul)	2565	24.34	1754	54.80	811	11.05
2. Handpump	6359	60.35	1182	36.93	5177	70.56
3. Well	210	1.99	79	2.47	131	1.78
<u>Outside</u>	<u>1404</u>	<u>13.32</u>	<u>186</u>	<u>5.80</u>	<u>1218</u>	<u>16.60</u>
1. Pipe (Nul)	230	2.18	102	3.17	129	1.75
2. Handpump	559	5.30	39	1.22	519	7.08
3. Well	236	2.24	12	0.37	224	3.06
4. Pond	113	1.08	2	0.07	111	1.51
5. Others	266	2.52	31	0.96	235	3.20
<u>II. Source of Lighting</u>	<u>10538</u>	<u>100.00</u>	<u>3202</u>	<u>100.00</u>	<u>7336</u>	<u>100.00</u>
1. Electricity	7638	72.49	2991	93.45	4647	63.34
2. Kerosene Oil	2804	26.61	180	5.64	2623	35.76
3. Others	96	0.91	29	0.91	66	0.91
<u>III. Cooking Fuel Used</u>	<u>10538</u>	<u>100.00</u>	<u>3202</u>	<u>100.00</u>	<u>7336</u>	<u>100.00</u>
1. Wood	7197	68.30	1170	36.56	6026	82.15
2. Kerosene Oil	398	3.78	263	8.21	135	1.84
3. Gas	1862	17.67	1666	52.10	194	2.65
4. Others	1081	10.25	100	3.13	980	13.36

Source:- Population Census Organization, Statistics Division, Government of Pakistan, Islamabad.

HOUSING**Table:- 145:- Housing Units by Kitchen, Bath Room and Latrine Facilities in Urban/Rural Areas Pakistan and The Punjab: 1998 Housing Census***(Thousand)*

Housing Facility	Pakistan		The Punjab	
	Housing Units	% With Total	Housing Units	% With Total
<u>I. All Areas</u>				
Total	<u>19212</u>	<u>100.00</u>	<u>10538</u>	<u>100.00</u>
I. Kitchen				
1. Separate	6283	32.70	3317	31.48
2. Shared	3765	19.60	1165	11.06
3. None	9164	47.70	6055	57.46
II. Bath Room				
1. Separate	6395	33.29	3381	32.09
2. Shared	4434	23.08	1879	17.83
3. None	8382	43.63	5277	50.08
III. Latrine				
1. Separate	5490	28.58	2795	26.52
2. Shared	3927	20.44	1661	15.76
3. None	9794	50.98	6082	57.72
<u>II. Urban Areas</u>				
Total	<u>6032</u>	<u>100.00</u>	<u>3202</u>	<u>100.00</u>
I. Kitchen				
1. Separate	2690	44.59	1374	42.94
2. Shared	1588	26.32	543	16.95
3. None	1754	29.08	1284	40.11
II. Bath Room				
1. Separate	2930	48.57	1590	49.67
2. Shared	2233	37.03	1030	32.16
3. None	868	14.40	582	18.17
III. Latrine				
1. Separate	3057	50.68	1688	52.75
2. Shared	2308	38.26	1080	33.75
3. None	667	11.06	432	13.50

HOUSING

Table:- 145:- Housing Units by Kitchen, Bath Room and Latrine Facilities in Urban/Rural Areas Pakistan and The Punjab: 1998 Housing Census – Concl'd
(Thousand)

Housing Facility	Pakistan		The Punjab	
	Housing Units	% With Total	Housing Units	% With Total

III. Rural Areas

<u>Total</u>	<u>13180</u>	<u>100.00</u>	<u>7336</u>	<u>100.00</u>
<u>I. Kitchen</u>				
1. Separate	3593	27.26	1942	26.48
2. Shared	2178	16.52	623	8.49
3. None	7409	56.22	4771	65.03
<u>II. Bath Room</u>				
1. Separate	3466	26.29	1791	24.42
2. Shared	2201	16.70	849	11.58
3. None	7514	57.01	4696	64.01
<u>III. Latrine</u>				
1. Separate	2433	18.46	1106	15.08
2. Shared	1620	12.29	581	7.91
3. None	9127	69.25	5649	77.09

Source:- Population Census Organization, Statistics Division, Government of Pakistan, Islamabad.

HOUSEHOLD INCOME**Table 146:- Percentage Distribution Of Monthly Household Income By Source and Quintiles, The Punjab: 2001-02**

SOURCES OF INCOME	TOTAL MONTHLY INCOME BY QUINTILES					
	TOTAL	1st	2nd	3rd	4th	5th
<u>ALL AREAS</u>						
<u>Average monthly income (Rs.)</u>	<u>6846.62</u>	<u>3896.62</u>	<u>4956.44</u>	<u>5681.32</u>	<u>6402.62</u>	<u>10717.24</u>
<u>Total</u>	<u>100.00</u>	<u>100.00</u>	<u>100.00</u>	<u>100.00</u>	<u>100.00</u>	<u>100.00</u>
Wages and Salaries	28.60	41.43	34.50	33.01	26.13	24.04
<u>Self Employment:</u>						
Crop Production	14.61	7.87	11.70	14.14	19.28	14.71
Livestock	10.92	12.30	11.38	11.89	12.55	9.40
Other Activities	20.01	17.54	22.96	19.16	19.09	20.44
Property (Owner Occupied Houses excluded)	2.75	1.00	1.02	1.32	1.73	4.54
Owner Occupied Houses	9.31	6.63	6.62	7.69	8.61	11.48
Social Insurance Benefits including Pension	1.40	0.54	0.76	1.60	1.36	1.69
<u>Gift and Assistance</u>						
Gift Assistance	3.32	5.25	3.87	3.25	2.96	2.97
Foreign Remittances	3.36	0.17	0.50	1.55	2.25	5.94
Domestic Remittances	4.59	3.88	4.27	5.04	5.20	4.38
Other Sources	1.14	3.40	2.41	1.35	0.84	0.41
<u>URBAN AREAS</u>						
<u>Average monthly income (Rs.)</u>	<u>9206.54</u>	<u>4770.97</u>	<u>6123.24</u>	<u>6805.12</u>	<u>7144.86</u>	<u>13399.01</u>
<u>Total</u>	<u>100.00</u>	<u>100.00</u>	<u>100.00</u>	<u>100.00</u>	<u>100.00</u>	<u>100.00</u>
Wages and Salaries	38.11	51.65	41.08	45.71	43.49	33.26
<u>Self Employment:</u>						
Crop Production	1.73	0.68	1.13	1.50	0.71	2.26
Livestock	1.68	1.44	1.31	1.22	2.26	1.68
Other Activities	29.74	27.16	41.18	29.60	29.85	28.56
Property (Owner Occupied Houses excluded)	3.54	0.88	0.64	1.10	1.76	5.19
Owner Occupied Houses	14.04	9.05	9.13	12.53	13.08	15.75
Social Insurance Benefits including Pension	1.84	0.66	0.78	2.21	1.10	2.24
<u>Gift and Assistance</u>						
Gift Assistance	2.25	3.64	2.65	2.11	2.71	1.96
Foreign Remittances	3.87	0.10	0.17	1.23	2.84	5.55
Domestic Remittances	2.82	2.33	0.19	2.21	2.44	3.43
Other Sources	0.37	2.41	1.75	0.58	(-)0.23	0.11
<u>RURAL AREAS</u>						
<u>Average monthly income (Rs.)</u>	<u>5909.43</u>	<u>3664.46</u>	<u>4681.30</u>	<u>5309.84</u>	<u>6115.53</u>	<u>8865.22</u>
<u>Total</u>	<u>100.00</u>	<u>100.00</u>	<u>100.00</u>	<u>100.00</u>	<u>100.00</u>	<u>100.00</u>
Wages and Salaries	22.71	37.90	32.47	27.63	18.28	14.41
<u>Self Employment:</u>						
Crop Production	22.58	10.36	14.96	19.50	27.67	27.71
Livestock	16.63	16.05	14.48	16.41	17.20	17.46
Other Activities	13.99	14.22	17.34	14.73	14.24	11.96
Property (Owner Occupied Houses excluded)	2.25	1.04	1.14	1.42	1.72	3.87
Owner Occupied Houses	6.37	5.79	5.85	5.63	6.58	7.01
Social Insurance Benefits including Pension	1.12	0.49	0.76	1.34	1.48	1.13
<u>Gift and Assistance</u>						
Gift Assistance	3.97	5.80	4.25	3.73	3.08	4.02
Foreign Remittances	3.04	0.19	0.61	1.69	1.98	6.35
Domestic Remittances	5.69	4.41	5.52	6.25	6.45	5.37
Other Sources	1.62	3.74	2.62	1.68	1.32	0.73

Source:- Federal Bureau of Statistics, Government of Pakistan, Islamabad

HOUSEHOLD EXPENDITURE**Table 147:- Percentage Distribution Of Monthly Consumption Expenditure By Commodity Group And Quintiles, The Punjab: 2001-02**

SOURCES OF INCOME	PERCENTAGE OF CONSUMPTION EXPENDITURES BY QUINTILES					
	TOTAL	1st	2nd	3rd	4th	5th
<u>ALL AREAS</u>						
<u>Average Monthly Consumption Expenditure (Rupees)</u>	<u>6233</u>	<u>3555</u>	<u>4503</u>	<u>5283</u>	<u>6061</u>	<u>9499</u>
<u>Percentage of consumption Expenditure on:</u>						
<u>Total</u>	<u>100.00</u>	<u>100.00</u>	<u>100.00</u>	<u>100.00</u>	<u>100.00</u>	<u>100.00</u>
Food, beverage and tobacco	47.87	54.25	54.02	52.03	50.80	41.81
Apparel, textile and footwear	7.24	8.40	8.27	8.05	7.48	6.28
Transport and communication	3.47	1.90	2.21	2.61	3.01	4.71
Cleaning, laundry and personal appearance	3.95	4.68	4.51	4.24	4.09	3.47
Recreation and entertainment	0.41	0.17	0.36	0.24	0.32	0.58
Education	3.74	2.06	2.47	2.96	3.05	5.08
Rent	12.77	8.87	8.72	10.27	11.27	16.4
Fuel and lighting	8.77	10.27	9.57	9.45	8.85	7.94
Miscellaneous	11.78	9.39	9.88	10.15	11.14	13.72
<u>URBAN AREAS</u>						
<u>Average Monthly Consumption Expenditure (Rupees)</u>	<u>8040</u>	<u>4098</u>	<u>4955</u>	<u>6120</u>	<u>7003</u>	<u>11343</u>
<u>Percentage of consumption Expenditure on:</u>						
<u>Total</u>	<u>100.00</u>	<u>100.00</u>	<u>100.00</u>	<u>100.00</u>	<u>100.00</u>	<u>100.00</u>
Food, beverage and tobacco	39.07	48.42	48.24	44.44	43.89	34.23
Apparel, textile and footwear	6.32	8.20	7.51	7.29	6.67	5.65
Transport and communication	3.65	1.74	2.00	2.18	2.69	4.69
Cleaning, laundry and personal appearance	3.75	4.60	4.45	4.21	3.99	3.41
Recreation and entertainment	0.63	0.39	0.42	0.26	0.60	0.77
Education	5.55	3.18	4.09	4.38	4.44	6.59
Rent	21.16	13.96	14.77	18.43	18.36	24.2
Fuel and lighting	8.86	11.29	10.57	10.29	9.65	7.84
Miscellaneous	11.00	8.22	7.95	8.54	9.71	12.62
<u>RURAL AREAS</u>						
<u>Average Monthly Consumption Expenditure (Rupees)</u>	<u>5515</u>	<u>3411</u>	<u>4396</u>	<u>5006</u>	<u>5696</u>	<u>8226</u>
<u>Percentage of consumption Expenditure on:</u>						
<u>Total</u>	<u>100.00</u>	<u>100.00</u>	<u>100.00</u>	<u>100.00</u>	<u>100.00</u>	<u>100.00</u>
Food, beverage and tobacco	52.96	56.12	55.56	55.10	54.09	49.03
Apparel, textile and footwear	7.77	8.47	8.47	8.36	7.87	6.88
Transport and communication	3.37	1.96	2.27	2.79	3.16	4.72
Cleaning, laundry and personal appearance	4.07	4.71	4.52	4.25	4.14	3.53
Recreation and entertainment	0.28	0.10	0.34	0.23	0.18	0.41
Education	2.69	1.70	2.04	2.39	2.38	3.65
Rent	7.92	7.24	7.11	6.97	7.90	8.98
Fuel and lighting	8.71	9.95	9.31	9.11	8.47	8.05
Miscellaneous	12.22	9.76	10.39	10.8	11.81	14.77

Source:- Federal Bureau of Statistics, Government of Pakistan, Islamabad

LABOUR FORCE & EMPLOYMENT**Table 148 :- Population (10 Years & Above) by Activity , Sex and Area
The Punjab: 2003-04***(Thousand)*

Activity	Total			Urban			Rural		
	Both Sexes	Male	Female	Both Sexes	Male	Female	Both Sexes	Male	Female
<u>T o t a l</u>	<u>59299</u>	<u>29842</u>	<u>29857</u>	<u>19738</u>	<u>10079</u>	<u>9659</u>	<u>39561</u>	<u>19763</u>	<u>19798</u>
Working	25798	20006	5792	7251	6274	977	18547	13732	4815
Available /Looking for Work	2049	1431	618	842	629	213	1207	802	405
House-Keeping	16374	153	16221	5613	52	5561	10761	101	10660
Students	11240	6143	5097	4761	2365	2396	6479	3778	2701
Others	3838	2109	1729	1271	759	512	2567	1350	1217

*Source :- Federal Bureau of Statistics, Statistics Division, Govt. of Pakistan Islamabad (Labour Force Survey).***Table 149:- Population (10 Years & Above) Working and Looking for Work by Major Occupation Group and Area , The Punjab: 2003-04***(Thousand)*

Major Occupation Group	Total	Urban	Rural
<u>T o t a l</u>	<u>25798</u>	<u>7251</u>	<u>18547</u>
Legislators, Senior Officials and Managers	2805	1479	1326
Professionals	421	227	194
Technicians and Associate Professionals	1091	578	513
Clerks	355	226	129
Service workers, shop and Market Sales Workers	1113	612	501
Skilled Agricultural and Fishery workers	9296	374	8922
Craft and Related Traders workers	4532	2128	2404
Plant and Machine Operators and Assemblers	753	321	432
Elementory (unskilled) occupations	5432	1306	4126

Source :- Federal Bureau of Statistics, Statistics Division, Govt. of Pakistan Islamabad (Labour Force Survey).

LABOUR FORCE & EMPLOYMENT**Table 150 :- Civilian Labour Force Participation Rates of Male Population, The Punjab**

Age - Group	1996-97	1997-98	1999-00	2001-02	2003-04
10 - 14 Years	19.5	21.1	21.1	19.0	19.2
15 - 19 Years	57.1	58.1	64.1	60.8	62.1
20 - 59 Years	94.6	94.9	94.7	94.4	94.2
60 Years & Above	66.1	66.5	63.1	60.1	62.7

Source :- Federal Bureau of Statistics , Islamabad "Labour Force Surveys" of the respective year.

Table 151 :- Percentage Distribution of Civilian Labour Force by Sex , Pakistan

Sex \ Year	1996-97	1997-98	1999-00	2001-02	2003-04
I. <u>Total</u>	<u>28.69</u>	<u>29.38</u>	<u>28.97</u>	<u>29.61</u>	<u>30.41</u>
i) Male	24.34	24.45	24.85	24.84	24.97
ii) Female	4.35	4.52	4.53	4.77	5.44
II. <u>Employed-Total</u>	<u>26.93</u>	<u>27.65</u>	<u>26.70</u>	<u>27.16</u>	<u>28.07</u>
i) Male	23.31	22.96	23.80	23.18	23.32
ii) Female	3.62	3.74	3.85	3.98	4.75
III. <u>Un-Employed-Total</u>	<u>1.76</u>	<u>1.73</u>	<u>2.27</u>	<u>2.45</u>	<u>2.34</u>
i) Male	1.03	1.49	1.05	1.66	1.64
ii) Female	0.73	0.78	0.68	0.79	0.69

Source :- Federal Bureau of Statistics , Islamabad "Labour Force Surveys" of the respective year.

LABOUR FORCE & EMPLOYMENT**Table 155 :- Total Number of Sanctioned Posts by Basic Pay Scale in the Budget Estimates, The Punjab Government**

Basic Pay Scale or Equivalent	2003-04			2004-05			2005-06*
	Total	District Govts.	Provincial Govt.	Total	District Govts.	Provincial Govt.	Provincial Govt.
Grand Total (i to v)	<u>842193</u>	<u>596774</u>	<u>245419</u>	<u>902514</u>	<u>634870</u>	<u>267644</u>	<u>278725</u>
i) <u>BS-1-4 Total</u>	<u>209976</u>	<u>132151</u>	<u>77825</u>	<u>221717</u>	<u>149584</u>	<u>72133</u>	<u>76338</u>
1	170456	122181	48275	190039	137629	52410	52782
2	21219	2778	18441	10682	4248	6434	6899
3	2683	569	2114	9857	619	9238	11580
4	15618	6623	8995	11139	7088	4051	5077
ii) <u>BS-5-15 Total</u>	<u>522848</u>	<u>369962</u>	<u>152886</u>	<u>550898</u>	<u>372279</u>	<u>178619</u>	<u>184584</u>
5	132357	34250	98107	158937	36456	122481	125231
6	20229	15855	4374	20378	15879	4499	4651
7	171262	151656	19606	171799	152888	18911	20944
8	5112	4845	267	4104	3793	311	308
9	135649	124884	10765	134457	122839	11618	12115
10	1078	320	758	757	446	311	340
11	21429	13787	7642	19475	12258	7217	7826
12	6224	2744	3480	5968	3038	2930	3181
13	396	182	214	404	184	220	318
14	27039	20347	6692	31129	23169	7960	8249
15	2073	1092	981	3490	1329	2161	1421
iii) <u>BS-16</u>	<u>40860</u>	<u>36170</u>	<u>4690</u>	<u>42325</u>	<u>36477</u>	<u>5848</u>	<u>6219</u>
iv) <u>BS-17-22 Total</u>	<u>46396</u>	<u>36889</u>	<u>9507</u>	<u>48929</u>	<u>38449</u>	<u>10480</u>	<u>11111</u>
17	33780	27258	6522	33953	27775	6178	7225
18	9129	7288	1841	10447	7737	2710	2560
19	3002	2167	835	4003	2728	1275	969
20	436	175	261	483	209	274	311
21	46	1	45	37	-	37	41
22	3	-	3	6	-	6	5
v) <u>Unclassified</u>	<u>22113</u>	<u>21602</u>	<u>511</u>	<u>38645</u>	<u>38081</u>	<u>564</u>	<u>473</u>

* The information of District Govts. is not available due to non-approval of their Budgets by respective Councils

Source :- Finance Department, Government of the Punjab, Lahore.

LABOUR FORCE & EMPLOYMENT**Table 156: Number of Registered Factories and Their Employment Level by District, The Punjab (As on 30th June)**

District	No. of Factories		Estimated Employment	
	2001	2004	2001	2004
<u>The Punjab</u>	<u>6171</u>	<u>6521</u>	<u>578620</u>	<u>594909</u>
Bahawalpur	206	237	11564	12402
Bahawalnagar	87	102	2845	3226
Rahim Yar Khan	163	189	16045	18037
D. G. Khan	54	55	8741	8777
Layyah	9	49	1774	3684
Muzaffargarh	105	106	24058	25268
Rajanpur	29	27	1115	1065
Faisalabad	819	763	80902	78794
Jhang	106	102	11582	10266
T. T. Singh	74	76	4867	4882
Gujranwala	620	646	20474	21100
Gujrat	257	262	14824	13807
Hafizabad	8	14	2898	3102
Mandi Baha-ud-Din	12	12	2998	2998
Narowal	9	9	153	153
Sialkot	328	325	16573	15267
Lahore	1399	1454	114984	118450
Kasur	256	289	56016	57915
Okara	38	43	3336	3850
Sheikhupura	435	462	79236	82611
Multan	267	275	17811	19172
Khanewal	119	122	6708	6756
Lodhran	47	68	1022	1883
Pakpattan	46	54	1775	1935
Sahiwal	139	138	6839	6809
Vehari	138	177	6069	6715
Rawalpindi	199	200	23843	23797
Attock	44	53	5281	5505
Chakwal	14	40	5228	4948
Jhelum	33	34	7869	8187
Sargodha	71	71	7073	7262
Bhakkar	7	15	2533	2692
Khushab	18	28	9630	10501
Mianwali	15	24	1954	3093

- *Massive increase in units of District Layyah and Chakwal are due to the new registration of Bricks Kilns Factories during 2002-03*

Source:- Bureau of Statistics, Punjab, Lahore.

LABOUR FORCE & EMPLOYMENT**Table 157:-Number of Registered Factories and Their Employment Level by Major Industry Group
The Punjab (As on 30th June)**

Major Industry Group	No. of Factories		Estimated Employment	
	2001	2004	2001	2004
<u>All Industrial Groups</u>	<u>6171</u>	<u>6521</u>	<u>578620</u>	<u>594909</u>
1. Food Except Beverages	900	936	69716	72465
2. Beverages	49	49	7680	7566
3. Tobacco	9	10	3940	3958
4. Textiles	1345	1359	266306	271381
5. Wearing Apparel Except Footwear	118	121	13445	12265
6. Leather & Leather Products	110	137	5997	6814
7. Footwear Except Rubber Footwear	37	36	5761	5771
8. Ginning, Pressing and Baling of Fibre	719	749	21773	22664
9. Wood & Cork Products Except Furniture	32	33	2048	2073
10. Furniture & Fixtures Except Metal	41	42	809	824
11. Paper and Paper Products	97	113	13341	14603
12. Printing, Publishing and Allied Industries	86	86	4806	4859
13. Drugs & Pharmaceutical Products	118	125	7938	8200
14. Industrial Chemicals	86	86	9706	9575
15. Other Chemical and Petroleum/Coal Products	129	126	7187	7238
16. Rubber and Plastic Products	121	122	12103	11922
17. Pottery China Earthen Ware	71	86	5177	4682
18. Glass and Glass Products	25	27	3237	3301
19. Other Non-Metallic Mineral Products *	252	431	14113	20053
20. Iron and Steel Basic Industries	254	267	13892	14102
21. Non-Ferrous Metal Basic Industries	19	19	482	482
22. Fabricated Metal Products Except Machinery Equipment	326	322	8190	8129
23. Machinery Except Electrical	391	384	16877	16716
24. Electrical Machinery & Apparatus	336	343	17778	17893
25. Transport Equipment	192	196	27813	27889
26. Scientific Precision and Measuring Instrument	118	117	4603	4591
27. Sports and Athletic Goods	65	67	5591	5652
28. Others	125	132	8311	9241

* *Massive increase in units is due to the new registration of Bricks Kilns during 2002-03*
Source:- Bureau of Statistics, Punjab, Lahore.

LIVESTOCK**Table 158 :- Number of Livestock, The Punjab**

<i>(Thousand)</i>					
Type	1980	1986	1990	1996	2000
1. Cattle	9254	8818	7665	9382	8584
2. Buffaloes	8687	11150	10863	13101	13170
3. Sheep	6309	6685	8218	6142	4119
4. Goats	7305	10755	13809	15301	13686
5. Poultry	17031	27848	(a)	24952 *	(a)
6. Camels	357	321	283	187	143
7. Horses	219	245	179	181	158
8. Mules	25	36	33	57	42
9. Donkeys	1172	1657	1456	1948	1706

a) *The data on Poultry Birds was not collected.*

* *Domestic/Commercial poultry excluded.*

Source:- 1980, 1990 and 2000 Censuses of Agriculture and 1986 & 1996 Censuses of Livestock.

LIVESTOCK**Table 159 :- Number of Cattle and Buffaloes by District, The Punjab***(Thousand)*

District	1996		2000	
	Cattle	Buffaloes	Cattle	Buffaloes
<u>The Punjab</u>	<u>9382</u>	<u>13101</u>	<u>8584</u>	<u>13170</u>
Bahawalpur	288	464	277	427
Bahawalnagar	272	527	262	614
Rahim Yar Khan	250	573	213	564
(Cholistan Area)	(407)	(13)	197	18
D. G. Khan	320	167	280	152
Layyah	267	205	327	213
Muzaffargarh	600	392	584	414
Rajanpur	314	166	283	163
(Tribal Area)	(79)	(-)	(52)	(-)
Faisalabad	332	941	299	854
Jhang	625	842	561	852
T. T. Singh	220	364	191	378
Gujranwala	163	509	140	645
Gujrat	89	285	92	333
Hafizabad	138	266	188	253
Mandi Baha-ud-Din	155	400	124	390
Narowal	125	236	136	251
Sialkot	195	471	123	380
Lahore	77	264	81	327
Kasur	191	536	170	569
Okara	214	628	204	665
Sheikhupura	361	743	263	683
Multan	340	379	323	355
Khanewal	280	486	285	475
Lodhran	186	232	198	211
Pakpattan	122	413	90	411
Sahiwal	186	511	129	461
Vehari	208	470	193	496
Rawalpindi	250	173	256	178
Attock	313	121	334	117
Chakwal	274	100	306	135
Jhelum	183	153	131	120
Sargodha	425	575	421	601
Bhakkar	365	195	318	166
Khushab	217	118	207	123
Mianwali	323	137	316	120
<u>(Islamabad)</u>	<u>(28)</u>	<u>(46)</u>	<u>(30)</u>	<u>(56)</u>

Source:- i) For 1996, Census of Livestock. ii) For 2000 Census of Agriculture

LIVESTOCK**Table 160 :- Number of Sheep and Goats by District, The Punjab***(Thousand)*

District	1996		2000	
	Sheep	Goats	Sheep	Goats
<u>The Punjab</u>	<u>6142</u>	<u>15301</u>	<u>4119</u>	<u>13686</u>
Bahawalpur	158	714	95	674
Bahawalnagar	179	735	185	740
Rahim Yar Khan	111	999	76	971
(Cholistan Area)	(651)	(275)	191	360
D. G. Khan	362	573	256	437
(De-Ex. Area of D.G. Khan)	(334)	(324)	(146)	(204)
Layyah	315	347	275	373
Muzaffargarh	337	700	312	685
Rajanpur	370	362	220	346
(De-Ex. Area of Rajanpur)	(195)	(52)	(36)	(44)
Faisalabad	80	851	66	731
Jhang	417	780	284	654
T. T. Singh	63	537	57	435
Gujranwala	77	160	66	92
Gujrat	8	145	9	121
Hafizabad	46	128	24	86
Mandi Baha-ud-Din	31	153	17	124
Narowal	24	121	25	124
Sialkot	42	137	28	99
Lahore	29	80	27	67
Kasur	103	269	94	197
Okara	135	349	77	272
Sheikhupura	136	420	101	290
Multan	99	471	114	392
Khanewal	165	617	147	607
Lodhran	94	400	67	371
Pakpattan	62	305	44	229
Sahiwal	78	532	54	386
Vehari	117	515	83	531
Rawalpindi	21	288	10	293
Attock	160	371	156	415
Chakwal	125	378	100	449
Jhelum	46	249	42	174
Sargodha	143	633	101	473
Bhakkar	402	438	284	440
Khushab	180	394	92	351
Mianwali	246	455	151	398
<u>(Islamabad)</u>	<u>(1)</u>	<u>(44)</u>	<u>(7)</u>	<u>(51)</u>

Source:- i) For 1996, Census of Livestock. ii) For 2000 Census of Agriculture

LIVESTOCK**Table 161:- Number of Work Animals by District, The Punjab***(Thousand)*

District	1996			2000		
	Total	Bullocks	Others	Total	Bullocks	Others
The Punjab	1596	1446	150 (a)	1310	1232	78 (a)
Bahawalpur	40	36	4	23	22	1
Bahawalnagar	72	68	4	48	46	2
Rahim Yar Khan	58	53	5	50	49	1
(Cholistan Area)	(28)	(10)	(18)	(20)	(12)	(8)
D. G. Khan	36	22	14	15	10	5
(De-Ex Area of D.G. Khan)	29	21	8	15	12	3
Layyah	36	28	8	36	26	10
Muzaffargarh	66	60	6	37	34	3
Rajanpur	45	35	10	21	17	4
(De-Ex. Area of Rajanpur)	(5)	(1)	(4)	(1)	(1)	(0)
Faisalabad	137	136	1	144	144	-
Jhang	157	148	9	125	120	5
Toba Tek Singh	69	68	1	45	45	-
Gujranwala	12	12	-	35	35	-
Gujrat	19	18	1	29	28	1
Hafizabad	24	24	-	13	13	-
Mandi Baha-ud-Din	50	50	-	47	47	-
Narowal	25	25	-	23	23	-
Sialkot	22	22	-	20	20	-
Lahore	2	2	-	9	9	-
Kasur	38	36	2	29	29	-
Okara	50	47	3	50	49	1
Sheikhupura	58	58	-	57	57	-
Multan	32	30	2	36	35	1
Khanewal	64	62	2	43	42	1
Lodharan	16	15	1	13	12	1
Pakpattan	27	27	-	15	15	-
Sahiwal	71	70	1	36	36	-
Vehari	50	50	-	32	31	1
Rawalpindi	10	9	1	22	21	1
Attock	30	27	3	26	23	3
Chakwal	15	12	3	26	24	2
Jhelum	26	20	6	16	15	1
Sargodha	90	87	3	78	77	1
Bhakkar	37	20	17	30	19	11
Khushab	26	20	6	29	22	7
Mianwali	23	16	7	15	11	4
(Islamabad)	(1)	(1)	(-)	(1)	(1)	(-)

a) Information for Cows, Female Buffaloes as work animals was not collected.

Source:- i) For 1996 Census of Livestock. ii) For 2000 Census of Agriculture

LIVESTOCK**Table 162:- Number of Veterinary Hospitals, Dispensaries and Centres by District
The Punjab: 2004-05**

District	Veterinary Hospitals	Veterinary Dispensaries	Veterinary Centres
<u>The Punjab</u>	<u>508</u>	<u>755</u>	<u>2024</u>
Bahawalpur	16	46	77
Bahawalnagar	21	26	92
R.Y.Khan	26	38	95
D.G.Khan	11	18	57
Layyah	6	13	38
Muzaffargarh	15	17	59
Rajanpur	9	11	29
Faisalabad	39	42	119
Jhang	22	57	103
T.T.Singh	20	17	68
Gujranwala	22	10	83
Gujrat	18	11	46
Hafizabad	8	6	31
Mandi Baha-ud-Din	12	11	41
Narowal	10	11	61
Sialkot	11	14	97
Lahore	12	12	26
Kasur	14	12	86
Nankana	(Included in Sheikhpura District)		
Okara	16	22	53
Sheikhpura	27	33	102
Multan	14	23	44
Khanewal	10	15	57
Lodhran	6	11	17
Pakpattan	3	13	27
Sahiwal	6	25	58
Vehari	18	40	28
Rawalpindi	11	26	76
Attock	8	34	54
Chakwal	11	28	39
Jhelum	11	12	40
Sargodha	29	33	90
Bhakkar	9	43	44
Khushab	17	20	38
Mianwali	20	5	49

Source: - i) Directorate of Livestock and Dairy Development (Ext.) Punjab, Lahore.
ii) Directorate of Livestock and Dairy Development, Barani Areas (PVTV), Rawalpindi.

LIVESTOCK**Table 163:- Animals Vaccinated, Treated and Castrated, The Punjab***(Thousand Number)*

Year	Vaccinated	Treated	Castrated
1995-96	10190	8647	1178
1996-97	10627	7061	868
1997-98	12757	7909	662
1998-99	14196	8088	668
1999-00	14278	8190	669
2000-01	13450	9545	606
2001-02	18187	7978	641
2002-03	29718	6400	524
2003-04	37688	9553	626
2004-05	47373	10643	650

Source: - i) Directorate of Livestock and Dairy Development (Ext.) Punjab, Lahore.
ii) Directorate of Livestock and Dairy Development, Barani Areas Rawalpindi.

**Table 164:- Number of Veterinary Hospitals, Dispensaries and Centers
The Punjab**

Year	Veterinary Hospitals	Veterinary Dispensaries	Veterinary Centres
1995-96	500	673	1981
1996-97	502	693	1978
1997-98	511	747	1994
1998-99	511	745	1996
1999-00	511	745	1996
2000-01	545	725	1964
2001-02	540	731	1991
2002-03	541	740	1892
2003-04	541	740	1892
2004-05	518	755	2024

Source: - i) Directorate of Livestock and Dairy Development (Ext.) Punjab, Lahore.
ii) Directorate of Livestock and Dairy Development, Barani Areas (PVTV), Rawalpindi.

VETERINARY INSTITUTIONS, THE PUNJAB 2000-01 TO 2004 - 05

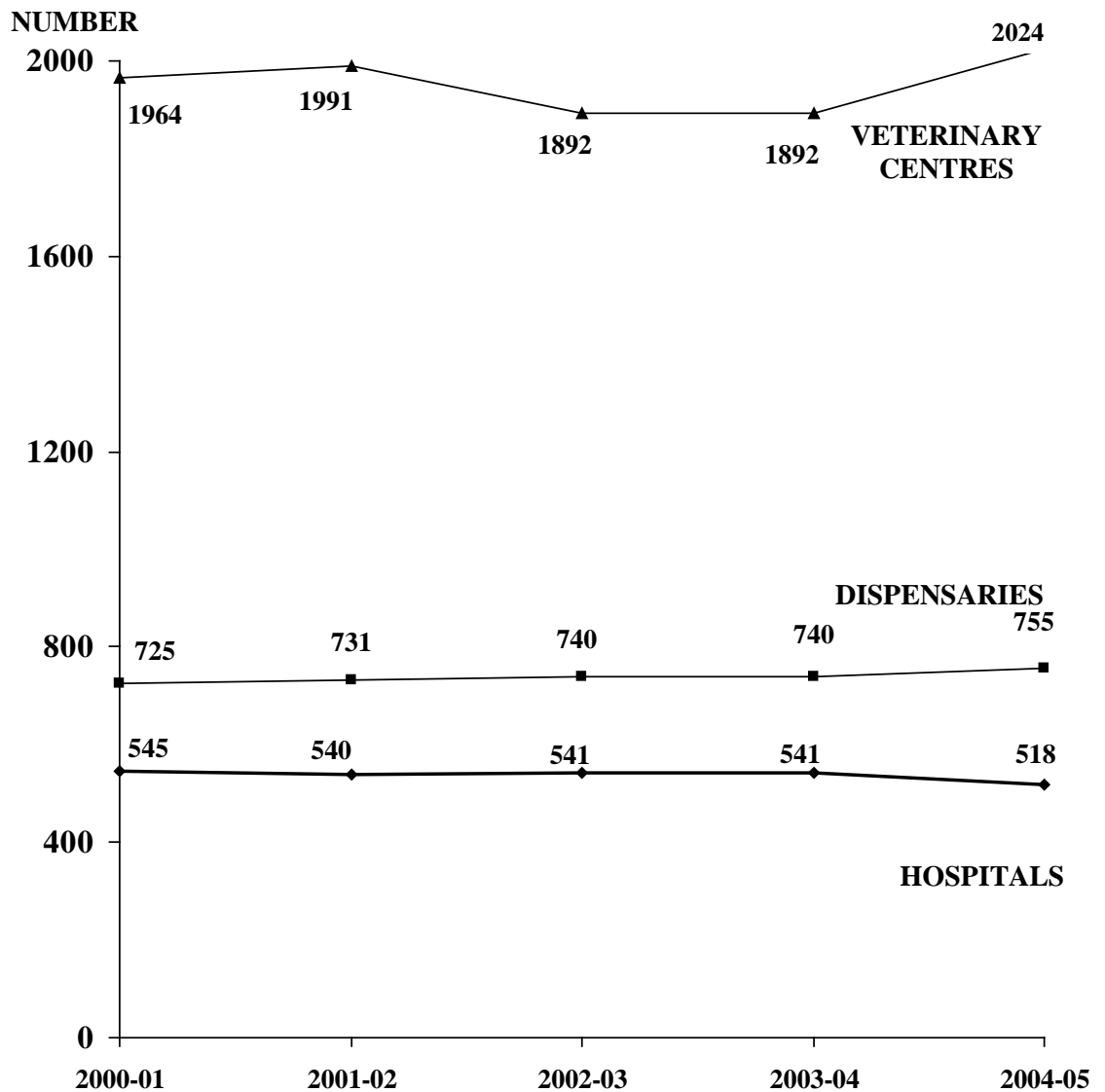

LIVESTOCK**Table 165:- Animals Slaughtered in Recognized and Un-Recognized Slaughter Houses by Type, The Punjab**

(Hundred Number)						
Year	Total	Cattle	Buffaloes	Sheep	Goats	Others
A - <u>BOTH RECOGNIZED & UN-RECOGNIZED</u>						
<u>SLAUGHTER HOUSES</u>						
1995-96	71982	8331	9233	22103	32277	38
1996-97	78201	9881	9210	23689	35394	27
1997-98	73394	9034	8594	21374	34386	6
1998-99	82056	10207	8843	25267	37726	13
1999-00	87882	10391	10830	24911	41706	44
2000-01	99941	11592	12917	27651	47755	26
2001-02	118834	13884	13504	33139	58259	48
2002-03	175411	20499	20394	53669	80781	68
2003-04	176986	20521	20175	53850	82354	86
2004-05	126056	12702	14591	39021	59697	45
B - <u>RECOGNIZED SLAUGHTER HOUSES</u>						
1995-96	55497	5119	5899	17722	26719	38
1996-97	60527	6448	6070	18729	29257	23
1997-98	55315	5879	5324	16181	27925	6
1998-99	57408	5723	5414	17699	28561	11
1999-00	63548	6336	6472	18469	32235	36
2000-01	74053	6877	7688	21165	38306	17
2001-02	76616	7778	8069	22582	38144	43
2002-03	126037	11843	12647	39396	62094	57
2003-04	129022	11907	12706	39991	64343	75
2004-05	97520	8290	9676	31550	47968	36
C - <u>UN-RECOGNIZED SLAUGHTER HOUSES</u>						
1995-96	16485	3212	3334	4381	5558	-
1996-97	17674	3433	3140	4960	6137	4
1997-98	18079	3155	3270	5193	6461	-
1998-99	24648	4484	3429	7568	9165	2
1999-00	24334	4055	4358	6442	9471	8
2000-01	25888	4715	5229	6486	9449	9
2001-02	42218	6106	5435	10557	20115	5
2002-03	49374	8656	7747	14273	18687	11
2003-04	47964	8614	7469	13859	18011	11
2004-05	28536	4412	4915	7471	11729	9

Source: - i) Directorate of Livestock and Dairy Development (Ext.) Punjab, Lahore.
ii) Directorate of Livestock and Dairy Development, Barani Areas (PVTV), Rawalpindi.

LIVESTOCK**Table 166:- Animals Slaughtered in Recognized and Un-recognized Slaughter Houses by Type and District, The Punjab: 2004-05**

(Hundred Number)

District	Total	Cattle	Buffaloes	Sheep	Goats	Others
<u>The Punjab</u>	<u>126056</u>	<u>12702</u>	<u>14591</u>	<u>39021</u>	<u>59697</u>	<u>45</u>
Bahawalpur	1051	194	243	128	486	-
Bahawalnagar	1796	631	370	355	440	-
Rahim Yar Khan	2911	148	383	320	2054	6
D.G. Khan	4270	436	346	1661	1823	4
Layyah	3495	326	339	967	1859	4
Muzaffargarh	3816	387	502	796	2130	1
Rajanpur	3076	342	403	711	1617	3
Faisalabad	15097	1340	1532	5173	7051	1
Jhang	2079	370	295	609	803	2
Toba Tek Singh	1019	103	141	119	656	-
Gujranwala	7008	706	919	2148	3233	2
Gujrat	4797	403	502	1531	2360	1
Hafizabad	3544	387	485	1139	1533	-
Mandi Baha-ud-Din	3761	324	410	1226	1801	-
Narowal	3599	338	426	1263	1571	1
Sialkot	5464	433	539	1963	2527	2
Lahore	11610	205	408	4099	6895	3
Kasur	703	87	124	212	280	-
Nankana	(Included	in	Sheikhupura	District)
Okara	885	62	275	52	496	-
Sheikhupura	2788	794	570	639	785	-
Multan	3964	480	526	1467	1488	3
Khanewal	588	63	81	127	317	-
Lodhran	398	88	56	51	203	-
Pakpattan	455	58	135	107	155	-
Sahiwal	897	114	182	225	376	-
Vehari	777	165	167	238	207	-
Rawalpindi	6896	734	832	2059	3271	-
Attock	3884	418	419	1327	1719	1
Chakwal	4640	421	467	1309	2442	1
Jhelum	4514	439	476	1391	2207	1
Sargodha	5912	634	795	1973	2508	2
Bhakkar	3501	348	403	1259	1488	3
Khushab	3257	337	417	1155	1346	2
Mianwali	3604	387	423	1222	1570	2

Source: - i) Directorate of Livestock and Dairy Development (Ext.) Punjab, Lahore.
ii) Directorate of Livestock and Dairy Development, Barani Areas (PVTV), Rawalpindi.

LIVESTOCK**Table 167 :- Establishment of Private Poultry Farms by District, The Punjab : 2004-05**

District	BROILER FARMS		LAYER FARMS		BREEDING FARMS	
	Number	Capacity to Rear Birds Per Annum (Thousand)	Number	Capacity to Rear Birds Per Annum (Thousand)	Number	Capacity to Rear Birds Per Annum (Thousand)
The Punjab	13380	306130	2819	18707	528	4813
Bahawalpur	275	5474	25	130	-	-
Bahawalnagar	87	2358	5	20	-	-
R. Y. Khan	499	11489	64	647	-	-
D. G. Khan	256	3318	140	285	1	3
Layyah	242	3746	20	79	-	-
Muzaffargarh	380	6895	35	110	-	-
Rajanpur	40	693	6	22	-	-
Faisalabad	1389	30345	668	3596	44	269
Jhang	115	3465	45	80	-	-
T. T. Singh	337	7434	337	3571	5	65
Gujranwala	626	21763	94	975	7	260
Gujrat	409	7196	47	246	1	10
Hafizabad	184	4774	21	44	-	-
Mandi Baha-ud-Din	81	1470	13	52	-	-
Narowal	825	9273	13	95	2	8
Sialkot	359	15683	74	832	3	49
Lahore	320	13552	52	305	9	220
Kasur	382	9656	43	587	4	85
Nankana	(Included	in	Sheikhupura	District)
Okara	207	4858	60	332	3	27
Sheikhupura	724	19845	125	534	20	900
Multan	635	21070	43	250	2	200
Lodhran	43	1141	32	246	-	-
Khanewal	260	6195	24	88	-	-
Pakpattan	123	2331	201	1642	4	98
Sahiwal	452	12817	37	401	1	75
Vehari	422	10962	84	844	-	-
Rawalpindi	1220	19671	137	430	195	827
Attock	98	2534	12	40	-	-
Chakwal	463	10241	87	1262	24	240
Jhelum	218	3519	56	180	4	30
Sargodha	820	19600	85	412	7	540
Bhakkar	63	910	15	16	-	-
Khushab	120	2639	7	42	6	54
Mianwali	256	1338	52	128	1	5
(Islamabad)	(450)	(7875)	(60)	(184)	(185)	(848)

Source:- Directorate, of Poultry Research Institute Punjab, Rawalpindi.

LIVESTOCK**Table 168:- Poultry Production Status in Private Sector, The Punjab**

Particulars	2002-03	2003-04	2004-05
1. Investment in Poultry Farming Sector (Million Rs.)	25440	25529	26840
2. <u>Hatcheries</u>			
i) Number	107	108	108
ii) Capacity to Produce Day-Old Chicks ('000' Nos.)	251120	326290	326290
iii) Day-Old Chicks Produced ('000' Nos.)	244800	283720	293510
3. <u>Feed Mills</u>			
i) Number	70	48	48
ii) Capacity to Produce Feed Per Annum ('000' M. Tons)	3146	3575	3575
iii) Poultry Feed Produced ('000' M. Tons)	1470	1593	1702
4. <u>Poultry Farms (Number)</u>	<u>15556</u>	<u>15807</u>	<u>16727</u>
i) Layer	2925	2665	2819
ii) Broiler	12140	12633	13380
iii) Breeder	491	509	528
5. <u>Capacity to Produce/Maintain Birds Per Annum (Thousand)</u>			
i) Layer	17740	16420	18710
ii) Broiler	253820	297700	360130
iii) Breeding Stock	3920	4760	4810
6. <u>Birds Produced/Maintained ('000' Nos.)</u>			
i) Layer	12750	13640	14430
ii) Broiler	217540	239080	245850
iii) Breeding Stock	2140	2310	3320
7. <u>Rural Poultry Population ('000' Nos.)</u>	<u>31500</u>	<u>32500</u>	<u>32500</u>
8. <u>Poultry Products Produced</u>			
I. <u>Eggs (Million)</u>	<u>3809</u>	<u>4571</u>	<u>4760</u>
i) Farmi	2552	3274	3463
ii) Desi	1257	1297	1297
II. <u>Poultry Meat (Metric Tons)</u>	<u>245300</u>	<u>294600</u>	<u>303170</u>
i) Broiler	195800	239080	245850
ii) Culled Birds (Layer & Breeder)	11150	15950	17750
iii) Desi	38350	39570	39570
9. <u>Per Capita Availability of Poultry Products</u>			
i) Eggs (Number)	46.27	54.54	55.02
ii) Poultry Meat (Kg.)	2.98	3.52	3.50

Source:- Directorate of Poultry Research Institute Punjab, Rawalpindi.

LIVESTOCK**Table 169 :- Performance of Government Poultry Farms, The Punjab**

Particulars	Unit	2000-01	2001-02	2002-03	2003-04	2004-05
1. Govt. Poultry Farms In Operation	(Number)	10	10	10	10	10
2. Total Birds Maintained	(Thousand Nos.)	625	647	706	740	681
3. Birds Sold For Breeding	"	490	506	539	543	495
4. Birds Sold For Table	"	48	47	42	55	61
5. Eggs Produced	"	2915	3000	3158	3508	4537
6. Eggs Sold	"	2185	2178	2230	2627	3644
7. Eggs Set in Incubators	"	736	813	937	868	896
8. Day - Old Chicks Produced	"	464	500	555	508	503
9. Number of Birds in Lay Maintained Per Month	"	18	17	19	21	26
10. Hatchability	(Percent)	63.04	61.50	59.23	58.53	56.14

Source:- Directorate of Poultry Research Institute Punjab, Rawalpindi.

EXPLANATORY NOTES
ON
MANUFACTURING INDUSTRIES SECTION

This Section includes statistics on the following topics:-

- i) Monthly Survey of Industrial Production and Employment.
- ii) Annual Census of Manufacturing Industries (CMI).
- iii) Registered Factories and their Employment by District and Industry.
- iv) Industrial Credit.

MONTHLY SURVEY OF INDUSTRIAL PRODUCTION AND EMPLOYMENT

Statistical tables included in this section contain data on production and employment for the years 1995-96 to 2004-05 and monthly data for 2004-05 as well in respect of 34 items manufactured by 21 selected large scale industries in the Punjab. These industries accounted for about 66.03% of "Total Value Added" in manufacturing sector in the Province during 1980-81. Employment during the year is monthly average.

This information has been collected through Bureau's Monthly Survey of Industrial Production and Employment which was started in October, 1971. Industry-wise proforma are used for the purpose. Data from non-responding factories is collected by Bureau's Officials through personal visits. The results of the Survey for a month are generally finalized by the end of the following month. Employment data for a factory is shown only once against the industry in which it is classified on the basis of its major products even though it produces more than one item.

Coverage and Steps for Improvement:- Coverage is complete in respect of Cotton Cloth (mill sector), Woollen and Worsted Cloth, Jute Textile, Sugar, Cigarettes, Cement, Caustic Soda, Sulphuric Acid, Fertilizers, Bicycles, Soft Drinks and Juices. To complete coverage in respect of remaining Industrial Units attempts are being made to ensure response from outstanding factories.

Efforts are also made to keep the list of factories up-to date in consultation with Central Board of Revenue, PICIC, Zarai Traqiat-i Bank and Directorate of Labour Welfare, Punjab. More over, scope of the Monthly Survey of Industrial Production and Employment is gradually being extended to some more Industries.

ANNUAL CENSUS OF MANUFACTURING INDUSTRIES (CMI)

This section contains tables on Summary Statistics (Fixed Assets, Employment, Employment Cost, Industrial Cost, Value of Production, Gross Value Added of registered factories reporting for the annual Census of Manufacturing Industries for the years 1989-90 to 2000-01. The Census is conducted under Industrial Statistics Act 1942, through a co-operative programme shared by Federal Bureau of Statistics, Government of Pakistan, Directorate of Industries and Mineral Development, Punjab and Bureau of Statistics, Punjab with following distribution of work:-

Federal Bureau of Statistics:-

- a) Planning of Census in collaboration with Provincial Bureaus of Statistics and Directorates of Industries.
- b) Preparation of Questionnaire, Tabulation Plan and Editing Instructions in consultation with all concerned Federal Ministries, Provincial Departments and Autonomous and Private Organizations.
- c) Preparation and Publication of CMI tables at national level.

Directorate of Industries and Mineral Development, Punjab:-

- a) Notification of the questionnaires.
- b) Printing and Mailing out of Questionnaires
- c) Collection of CMI returns.
- d) Preliminary editing of CMI returns.

Bureau of Statistics, Punjab:-

- a) Statistical examination of CMI returns.
- b) Computer processing of CMI returns.

Scope & Coverage:

All factories, carrying on manufacturing or repairing activities and registered or eligible for registration under Section 2 (J) or 5 (i) under the Factories Act 1934 (Amended in 1973), are covered under the Census. It, however, excludes Defence and other Government establishments including Railway workshops which provide ancillary facilities and do not manufacture or repair anything for commercial purpose.

Definitions:

Important terms used in the section are defined as under:-

- i) **REGISTERED FACTORIES:**
An establishment is said to be registered under Section 2 (J) of Factories Act 1934, (Amended in 1973) if ten or more workers are working on any day of the preceding twelve months and in any part of which manufacturing process is being carried on with or without the aid of power or is ordinarily so carried on, but does not include Mine subject, which comes under the operation of Mines Act, 1923, whereas the establishments having employment between 5-9 workers during the year are eligible for registration under section 5 (i) of the Factories Act.
- ii) **GROSS VALUE OF FIXED ASSETS:**
It includes the gross value of land, building, plant, machinery, transport and other fixed assets i.e. equipment, furniture etc., as at the end of the year.
- iii) **EMPLOYMENT:**
It is the total average daily employment during the year computed from the monthly employment data reported in CMI returns adjusted for contract labour.
- iv) **EMPLOYMENT COST:**
It includes wages and salaries, cash and non-cash benefits and the amount paid to contract labour.
- v) **INDUSTRIAL COST:**
It includes cost of raw materials, fuel and electricity consumed and payments made to others for repair, maintenance of building and machinery and processing of establishments materials.
- vi) **GROSS VALUE OF INDUSTRIAL PRODUCTION:**
It includes value of products and by-products, sale-proceeds from industrial waste, receipts for industrial work done and services rendered to others, sale of electricity and value of 'net work in process'. The value of products and by-products includes indirect taxes.
- vii) **GROSS VALUE ADDED**
This is worked out by subtracting industrial cost from the gross value of industrial production.

Limitations of CMI

1. The mailing list used for the census may not be up-to date.
2. The reported data contained reporting errors and inconsistencies, which were corrected on the basis of available supplementary information or/and past data.
3. Census results become available with a time-lag of 2-3 years due to the time taken for collection, editing and tabulation processes.
4. Size and nature of non-response varies from year to year. Since non-response surveys could not be conducted for all the years, the Census results were not adjusted for non-response, they may not be comparable from year to year.

The Bureau of Statistics has taken the following steps during recent years to improve the Census Results:-

1. List of registered factories is being kept up-to-date.
2. Reported data is subjected to manual as well as computer statistical editing, before final tabulation. Missing information estimated.
3. The cases, where reporting errors cannot be corrected without changing the reported information significantly, managements of the concerned units are asked to reconcile the discrepancies observed in their data. Corrections are made in the light of their replies.
4. Efforts are being made to complete editing and tabulation as early as possible, after receipt of returns from Directorate of Industries and Mineral Development, Punjab.

REGISTERED FACTORIES AND THEIR EMPLOYMENT BY DISTRICT AND MAJOR INDUSTRY GROUP

Tables on Distribution of registered factories employing persons less than hundred, and hundred or more by district and major industry group as on 30th June 2001 and 2004 have also been added to identify the areas of industrial concentration and the type of industrial activity. These tables have been extracted from Bureau's Directories of Registered Factories in the Punjab as on 30th June 2001 and 2004 (which contain information on names and addresses of registered factories arranged alphabetically within industry along with their status of ownership and legality, fixed assets & employment sizes and year of commencement of production).

MANUFACTURING INDUSTRIES**Table 170:- Performance Of Vegetable Ghee Industry, The Punjab**

Year/Month	No. of Units Covered	Annual Installed Capacity (M.Tons)	Production (M.Tons)		Employment (Nos.)	
			Vegetable Ghee	Cooking Oil*	Total	Production Workers
1995-96	41	770300	338352	10408	4684	3146
1996-97	45	775300	351928	14067	4781	3108
1997-98	49	952800	353399	16126	4880	3077
1998-99	53	1010800	362168	20642	4669	2947
1999-00	54	1030800	324802	11557	4687	2911
2000-01	54	1024800	388274	20312	4561	2756
2001-02	55	1054800	388302	39306	4756	2871
2002-03	50	943800	357914	52394	4418	2698
2003-04	50	943800	385195	71327	4470	2692
2004-05	50	943800	440500	70618	4538	2706
<u>2004-05</u>						
July	50		30763	7343	4512	2699
August	50		32713	7920	4528	2705
September	50		34440	6305	4525	2702
October	50		37029	5587	4543	2712
November	50		35872	5401	4576	2735
December	50		40152	5539	4525	2676
January	50		35644	5289	4530	2679
February	50		32171	5099	4542	2676
March	50		34570	5392	4537	2666
April	50		43879	5251	4538	2689
May	50		40732	6664	4552	2737
June	50		42535	4828	4548	2791

* Cooking Oil Produced by Vegetable Ghee Mills only. **Source:-** Bureau of Statistics, Punjab, Lahore.

MANUFACTURING INDUSTRIES**Table 171:- Performance of Sugar Industry, The Punjab**

Year/Month	No. of Units Covered	Daily Crushing Capacity (M.Tons)	Production (M. Tons)	Employment (Nos.)	
				Total	Production Workers
1995-96	38	131550	1374696	25032	16290
1996-97	39	175050	1287074	24925	16007
1997-98	40	183050	2067615	25026	16148
1998-99	40	182550	2032555	23712	15138
1999-00	40	182550	1317484	21479	13554
2000-01	40	182550	1609861	21767	13796
2001-02	40	183550	2152553	22182	14204
2002-03	40	183550	2339695	22108	14190
2003-04	38	183550	2633050	24002	15452
2004-05	39	188200	2204479	23718	15241
<u>2004-05</u>					
July	39		-	18085	11128
August	39		-	18044	10762
September	39		-	18106	10774
October	39		3931	19061	11588
November	39		238639	28157	18123
December	39		657684	30752	20208
January	39		466698	31485	20593
February	39		385771	31267	20911
March	39		427624	29777	20002
April	39		24132	21889	13755
May	39		-	19987	12183
June	39		-	18004	12868

Source:- Bureau of Statistics , Punjab, Lahore.

MANUFACTURING INDUSTRIES**Table 172:- Performance of Beverages Industry, The Punjab**

Year /Month	No. of Units Covered	Production ('000'Crates of 24 Bottles/Packets)		Employment (Nos.)	
		Soft Drinks (Coca Cola, R.C. Pepsi, 7Up etc .)	Fruit Juices (Shezan , Benz Tops etc .)	Total	Production Workers
1995-96	33	41163	8312	3869	1507
1996-97	33	34767	4901	3721	1426
1997-98	34	40713	6061	3749	1483
1998-99	36	58060	5850	3715	1612
1999-00	39	58960	8372	4318	1873
2000-01	39	70045	11733	4736	2025
2001-02	39	71939	10896	4879	2078
2002-03	39	67115	10208	4827	2007
2003-04	39	75196	12823	4902	1933
2004-05	39	90899	12803	5075	2105
<u>2004-05</u>					
July	39	7125	1420	5091	2072
August	39	7505	1140	5097	2103
September	39	7432	978	5052	2068
October	39	7132	608	5039	2059
November	39	5546	676	4954	2029
December	39	4391	424	4915	1993
January	39	6139	575	4928	2004
February	39	3827	510	5017	2149
March	39	7177	1191	5107	2236
April	39	10051	1774	5168	2151
May	39	12104	1641	5260	2201
June	39	12470	1866	5272	2196

Source:- Bureau of Statistics, Punjab, Lahore.

MANUFACTURING INDUSTRIES**Table 173:- Performance of Cigarette Industry, The Punjab**

Year/Month	No. of Units Covered	Annual Installed Capacity) (Million Nos.)	Production (Million Nos.)	Employment (Nos.)	
				Total	Production Workers
1995-96	3	21915	21725	2352	1975
1996-97	3	21915	20893	2383	2072
1997-98	3	21915	20955	2455	2168
1998-99	3	24035	22568	2359	2069
1999-00	3	24035	21321	2210	1957
2000-01	3	28000	26724	1845	1655
2001-02	3	26734	27459	1714	1541
2002-03	3	27006	24214	1684	1517
2003-04	3	27006	27309	1630	1470
2004-05	3	27006	29902	1555	1405
<u>2004-05</u>					
July	3		2149	1550	1399
August	3		2150	1546	1395
September	3		2334	1542	1391
October	3		2271	1552	1401
November	3		1909	1552	1402
December	3		2646	1547	1397
January	3		2601	1562	1412
February	3		2604	1569	1419
March	3		3036	1566	1417
April	3		2899	1560	1411
May	3		3125	1559	1412
June	3		2178	1554	1407

Source:- Bureau of Statistics, Punjab, Lahore.

MANUFACTURING INDUSTRIES**Table 174:- Performance of Cotton Textile Industry, The Punjab**

Year/ Month	No. of Units Covered			Installed Capacity at the end of Year/Month			Production		Employment (`00' Nos.)	
	Total	Yarn	Cloth	Spindles (`000' Nos.)	Rotors (Nos.)	Looms (Nos.)	Cotton Yarn (`000' Kgs.)	Cotton Cloth (`000' Metres)	Total	Produc- tion Workers
1995-96	236	214	44	4761	44220	6447	607250	198466	1248	1086
1996-97	240	218	43	4821	40000	6172	555645	208301	1308	1137
1997-98	245	222	46	4840	38376	6168	559800	228629	1375	1204
1998-99	245	222	46	4897	34632	6654	554977	241349	1402	1231
1999-00	255	228	52	4902	40112	6892	630865	259430	1428	1260
2000-01	255	228	52	5014	36744	6470	649416	267720	1468	1294
2001-02	255	228	52	5123	48817	6400	704225	312086	1614	1425
2002-03	267	238	53	5518	45276	6777	740051	304867	1625	1437
2003-04	267	238	53	5504	38384	5823	737302	301397	1624	1433
2004-05	272	233	38	5786	42401	6537	783981	317586	1706	1509
<u>2004-05</u>										
July	272	233	38	6221	40744	6537	64061	26638	1693	1496
August	272	233	38	6225	41513	6212	64183	15191	1694	1496
September	272	233	38	6238	41913	6275	64435	26975	1696	1498
October	272	233	38	6427	43763	7033	64714	26889	1702	1504
November	272	233	38	6404	44400	6474	64611	27043	1704	1505
December	272	233	38	6597	44040	7191	64865	27110	1705	1506
January	272	233	38	6469	41440	6998	65070	27205	1708	1509
February	272	233	38	6011	43252	6632	65255	27370	1710	1511
March	272	233	38	7454	41343	7199	65398	27510	1714	1514
April	272	233	38	7449	38706	6708	66914	28382	1716	1519
May	272	233	38	7275	35297	6854	67214	28583	1716	1525
June	272	233	38	5786	42401	6537	67261	28690	1719	1518

Source:- Bureau of Statistics, Punjab, Lahore.

MANUFACTURING INDUSTRIES**Table 175:- Performance of Jute Textile Industry, The Punjab**

Year/Month	No. of Units Covered	Production (M. Tons)				Employment (Nos.)	
		Sacking	Hessain	Twine	Total	Total	Production Workers
1995-96	8	28087	7363	10139	45589	7324	6528
1996-97	8	33559	4327	5185	43071	7390	6545
1997-98	9	48557	6228	8889	63674	9637	8485
1998-99	9	42326	7412	7848	57586	10440	9307
1999-00	10	43495	7788	9976	61259	9607	8374
2000-01	10	45510	10640	10937	67087	9749	8520
2001-02	10	42174	9597	9250	61021	9240	8012
2002-03	10	59668	10363	13222	83253	9863	8415
2003-04	10	69949	75060	35231	120240	9912	8465
2004-05	10	61182	24137	23147	108466	9495	8035
<u>2004-05</u>							
July	10	5623	1671	2325	9619	9472	8077
August	10	4898	1930	1823	8651	9318	8087
September	10	5002	1977	1599	8578	9487	8255
October	10	4684	1907	1739	8330	9298	7859
November	10	4261	1513	834	6608	9289	7607
December	10	5297	2367	3213	10877	9511	7846
January	10	5365	1999	1900	9264	9825	8364
February	10	5157	1927	1530	8614	9797	8338
March	10	6710	1975	1910	10595	10064	8510
April	10	5115	2137	2073	9325	9427	7970
May	10	4871	2226	2348	9445	9127	7630
June	10	4199	2508	1853	8560	9330	7873

Source:- Bureau of Statistics, Punjab, Lahore.

MANUFACTURING INDUSTRIES**Table 176 :- Performance of Woollen Textile Industry, The Punjab**

Year / Month	No. of Units Covered	Installed Capacity		Production				Employment (Nos.)	
		Spindles ('000' Nos.)	Looms (Nos.)	Woollen Yarn ('000' Kgs.)	Knitting Yarn Wool ('000' Kgs.)	Woollen & Worsted Cloth ('000' Metres)	Blankets ('000' Nos.)	Total	Production Workers
1995-96	24	59	234	1545	2217	755	30	2473	1878
1996-97	27	59	234	1828	2874	652	46	2630	2060
1997-98	26	66	206	1482	2498	892	41	2356	1823
1998-99	26	59	218	1220	2652	917	37	2232	1739
1999-00	27	65	218	1320	3360	809	36	2259	1789
2000-01	27	71	218	1181	2917	904	7	2073	1623
2001-02	27	71	218	1052	3330	859	8	1947	1524
2002-03	27	66	200	1114	3221	650	1	1838	1433
2003-04	27	66	200	1211	3745	804	4	1839	1427
2004-05	27	66	200	1019	3130	944	1090	1818	1415
<u>2004-05</u>									
July	27			111	283	62	-	1836	1426
August	27			108	277	98	-	1841	1432
September	27			105	283	111	380	1844	1436
October	27			89	283	80	-	1870	1461
November	27			81	283	69	-	1866	1455
December	27			86	237	89	-	1810	1400
January	27			68	241	85	90	1804	1443
February	27			70	253	54	-	1860	1450
March	27			67	233	76	316	1771	1359
April	27			69	244	91	-	1784	1385
May	27			73	256	71	-	1759	1361
June	27			92	257	58	304	1771	1369

Source:- Bureau of Statistics, Punjab, Lahore.

MANUFACTURING INDUSTRIES**Table 177:- Performance of Leather Tanning Industry, The Punjab**

Year / Month	No. of Units Covered	Annual Installed Capacity		Production		Employment (Nos.)	
		Upper Leather ('000'Sq. Metres)	Sole Leather ('000' Kgs.)	Upper Leather ('000'Sq. Metres)	Sole Leather ('000'Kgs.)	Total	Production Workers
1995-96	18	8536	3863	3564	290	1544	1248
1996-97	18	8536	3862	2909	210	1337	1082
1997-98	18	8536	3863	2960	110	1121	903
1998-99	18	8536	3863	2318	108	1003	781
1999-00	18	8536	3863	2119	124	945	713
2000-01	19	9736	3843	3208	128	1141	867
2001-02	19	9736	3843	2685	118	1146	868
2002-03	17	9025	3843	2716	119	1138	850
2003-04	17	9025	3843	6680	118	1231	897
2004-05	17	9025	3843	4455	110	1251	905
<u>2004-05</u>							
July	17			277	8	1246	915
August	17			239	9	1248	894
September	17			326	10	1250	899
October	17			417	10	1238	887
November	17			336	10	1238	891
December	17			444	9	1238	891
January	17			366	9	1247	893
February	17			305	10	1240	886
March	17			407	9	1251	901
April	17			446	8	1271	956
May	17			411	8	1271	922
June	17			481	10	1278	925

Source:- Bureau of Statistics, Punjab, Lahore.

MANUFACTURING INDUSTRIES**Table 178:- Performance of Footwear Industry, The Punjab**

Year / Month	No. of Units Covered	Annual Installed Capacity ('000' Pairs)	Production ('000' Pairs)	Employment (Nos.)	
				Total	Production Workers
1995-96	13	26755	25368	8972	7677
1996-97	13	26755	23626	8755	7432
1997-98	13	26755	22820	7537	6442
1998-99	13	26555	22181	7511	6458
1999-00	13	26555	24116	7674	6609
2000-01	12	26411	24618	7474	6425
2001-02	12	26411	23324	7846	6784
2002-03	12	26411	22166	8386	7312
2003-04	13	26461	23585	8039	6938
2004-05	13	26461	21268	7882	6753
<u>2004-05</u>					
July	13		1074	7990	6882
August	13		1637	7883	6777
September	13		1477	7941	6809
October	13		1982	7979	6841
November	13		1393	7879	6786
December	13		2258	7978	6846
January	13		1436	7912	6787
February	13		1499	7783	6653
March	13		1510	7730	6598
April	13		1890	7747	6606
May	13		2465	7862	6711
June	13		2647	7905	6740

Source:- Bureau of Statistics, Punjab, Lahore.

MANUFACTURING INDUSTRIES**Table 179:- Performance of Paper & Paper Board Industry, The Punjab**

Year / Month	No. of Units Covered	Annual Installed Capacity (M.Tons)	Production (M.Tons)		Employment (Nos.)	
			Paper	Paper Board	Total	Production Workers
1995-96	26	203330	71651	101075	3515	2740
1996-97	29	230750	111759	117832	4500	3608
1997-98	31	241800	113125	124955	4827	3741
1998-99	34	265200	112939	135343	5134	4073
1999-00	34	287210	125687	153789	5176	4147
2000-01	31	300000	130279	166031	5082	4074
2001-02	31	231610	129422	165099	5205	4162
2002-03	31	231610	136628	96264	5367	4315
2003-04	32	231660	146549	219339	4992	4020
2004-05	34	231920	152874	236075	5150	4156
<u>2004-05</u>						
July	33		11153	20906	5088	4091
August	33		12532	19832	5090	4099
September	33		12491	19662	5125	4130
October	33		13322	20727	5133	4138
November	33		12945	20426	5129	4134
December	34		12887	19659	5132	4135
January	34		13277	20530	5152	4145
February	34		11673	17909	5111	4101
March	34		13376	17296	5235	4186
April	34		12691	18520	4989	4231
May	34		13264	20957	5319	4252
June	34		13263	19651	5297	4231

Source:- Bureau of Statistics, Punjab, Lahore.

MANUFACTURING INDUSTRIES**Table 180:- Performance of Chemical Industry, The Punjab**

Year / Month	No. of Units Covered	Caustic Soda		Sulphuric Acid	Employment (Nos.)	
		Annual Installed Capacity (M. Tons)	Production (M. Tons)	Production (M.Tons)	Total	Production Workers
1995-96	7	120000	108049	35195	1405	1097
1996-97	7	120000	116545	12743	1132	862
1997-98	7	120000	113312	6931	1103	817
1998-99	7	120000	117237	8145	1107	811
1999-00	7	150000	136677	38143	1119	807
2000-01	7	150000	139751	38281	1076	762
2001-02	7	150000	143913	42815	1086	766
2002-03	7	150000	157023	41907	1166	836
2003-04	7	150000	177417	39864	1266	914
2004-05	7	150000	196720	42481	1313	960
<u>2004-05</u>						
July	7		16120	2869	1275	928
August	7		15736	4362	1277	931
September	7		15531	2836	1294	955
October	7		16086	3368	1291	945
November	7		15795	3921	1287	943
December	7		17107	3602	1284	936
January	7		16914	3426	1332	984
February	7		14705	3092	1331	980
March	7		17503	3403	1338	981
April	7		17464	3971	1346	978
May	7		17553	4358	1344	975
June	7		16206	3273	1355	981

Source:- Bureau of Statistics, Punjab, Lahore.

MANUFACTURING INDUSTRIES**Table 181:- Performance of Fertilizers Industry, The Punjab**

Year / Month	No. of Units Covered	Annual Installed Capacity ('000' M.Tons)	Production ('000' M.Tons)					Employment (Nos.)	
			Urea	Amm. Sul-phate	Super Phos-phate	Amm. Nit-rate	Nitro Phos-phate	Total	Production Workers
1995-96	6	2802	1889	84	54	383	337	4992	3146
1996-97	6	2802	1944	78	(b)	330	350	5040	3139
1997-98	6	3059	1975	1 (a)	(b)	316	293	4691	3143
1998-99	6	3059	1994	-	(b)	339	285	4310	2930
1999-00	6	3059	2218	-	73	386	261	4712	3232
2000-01	6	3059	2223	-	78	374	284	4626	3146
2001-02	6	3059	2309	-	77	329	306	4587	3101
2002-03	6	3059	2638	-	75	335	305	4886	3325
2003-04	6	3059	3005	-	79	350	363	5089	3415
2004-05	6	3059	3083	-	76	330	339	5215	3582
<u>2004-05</u>									
July	6		233	-	4	4	4	5099	3486
August	6		261	-	7	27	31	5105	3482
September	6		258	-	6	31	32	5098	3478
October	6		259	-	7	33	31	5250	3621
November	6		262	-	6	31	32	5281	3645
December	6		265	-	7	29	31	5299	3655
January	6		247	-	7	22	22	5282	3642
February	6		237	-	6	31	31	5266	3645
March	6		236	-	6	32	35	5206	3583
April	6		278	-	7	31	33	5227	3536
May	6		286	-	7	32	33	5218	3599
June	6		261	-	6	27	24	5246	3613

a) Pak American Fertilizers Ltd. Closed its Ammonium Sulphate Production Unit due to financial problems.

b) Lyallpur Chemical and Fertilizers Ltd. Faisalabad and Jaranwala stopped production of Super Phosphate

Source:-Bureau of Statistics, Punjab, Lahore.

MANUFACTURING INDUSTRIES**Table 182:- Performance of Cement Industry, The Punjab**

Year / Month	No. of Units Covered	Annual Installed Capacity ('000' M. Tons)	Production ('000' M.Tons)	Employment (Nos.)	
				Total	Production Workers
1995-96	8	3560	3534	3861	2555
1996-97	8	3560	3506	3847	2423
1997-98	10	5550	3360 (a)	3976	2351
1998-99	10	5495	4102	4000	2361
1999-00	10	6545	4299	3746	2218
2000-01	10	6545	4042	3814	2263
2001-02	10	6545	4074	3060	1680
2002-03	10	6545	4569	3104	1693
2003-04	10	6545	5221	3488	1967
2004-05	11	6545	6667	4475	2691
<u>2004-05</u>					
July	10		554	3780	2276
August	10		501	4484	2713
September	11		525	4501	2727
October	11		579	4511	2731
November	11		514	4509	2740
December	11		516	4515	2728
January	11		551	4513	2736
February	11		419	4508	2727
March	11		661	4530	2729
April	11		654	4593	2733
May	11		602	4620	2733
June	11		591	4634	2722

a) Decrease is due to closure of two units in addition to artificial shortage of raw material.

Source:-Bureau of Statistics, Punjab, Lahore.

MANUFACTURING INDUSTRIES**Table 183:- Performance of Re-Rolled Steel Industry, The Punjab**

Year/Month	No. of Units Covered	Annual Installed Capacity (M. Tons)	Production (M.Tons)	Employment (Nos.)	
				Total	Production Workers
1995-96	33	289640	73800	2243	1470
1996-97	33	283640	65366	2003	1295
1997-98	33	283640	67701	1683	1316
1998-99	34	283640	90285	1698	1317
1999-00	34	283640	128626	1701	1306
2000-01	34	300000	118641	1650	1278
2001-02	34	300000	144800	1630	1274
2002-03	34	300000	194438	1617	1267
2003-04	34	500000	348896	1634	1290
2004-05	34	500000	369772	1475	1141
<u>2004-05</u>					
July	34		25762	1601	1273
August	34		28382	1601	1273
September	34		29133	1589	1258
October	34		30879	1589	1258
November	34		30950	1589	1258
December	34		30350	1589	1258
January	34		29433	1624	1285
February	34		29060	1624	1285
March	34		30843	1224	885
April	34		34695	1224	885
May	34		35494	1224	885
June	34		34791	1224	885

Source:- Bureau of Statistics, Punjab, Lahore.

MANUFACTURING INDUSTRIES**Table 184:- Performance of Bicycle Industry, The Punjab**

Year/Month	No. of Units Covered	Annual Installed Capacity (Numbers)	Production (Numbers)	Employment (Nos.)	
				Total	Production Workers
1995-96	5	625000	545114	3178	2568
1996-97	5	625000	432438	3125	2505
1997-98	5	625000	452124	2989	2447
1998-99	5	655000	503988	2826	2377
1999-00	5	655000	534097	2774	2328
2000-01	4	655000	569560	2786	2311
2001-02	4	655000	553395	2330	1952
2002-03	4	655000	629695	1919	1691
2003-04	4	1000000	664106	2072	1860
2004-05	4	1000000	587909	2130	1857
<u>2004-05</u>					
July	4		45142	2274	1917
August	4		36868	2275	1916
September	4		57965	2275	1915
October	4		65504	2257	1910
November	4		44852	2047	1810
December	4		46281	2037	1805
January	4		37562	2051	1800
February	4		35265	2051	1800
March	4		48926	2051	1829
April	4		53453	2061	1840
May	4		56890	2091	1871
June	4		59201	2092	1872

Source :- Bureau of Statistics, Punjab , Lahore.

MANUFACTURING INDUSTRIES**Table 185:- Performance of Diesel Engine Industry, The Punjab**

Year/Month	No. of Units Covered	Annual Installed Capacity (Numbers)	Production (Numbers)	Employment (Nos.)	
				Total	Production Workers
1995-96	23	6406	344	81	67
1996-97	23	6856	187	72	53
1997-98	23	6856	173	67	48
1998-99	23	6856	153	62	47
1999-00	23	6856	196	76	60
2000-01	23	6800	200	70	52
2001-02	23	6800	128	65	49
2002-03	23	6800	2611	109	90
2003-04	23	6800	3972	167	142
2004-05	23	10000	5561	173	148
<u>2004-05</u>					
July	23		386	170	143
August	23		404	170	143
September	23		405	171	144
October	23		410	171	144
November	23		418	171	144
December	23		420	166	143
January	23		410	166	143
February	23		408	168	145
March	23		410	168	145
April	23		398	168	145
May	23		655	196	165
June	23		837	196	167

Source:- Bureau of Statistics, Punjab, Lahore.

MANUFACTURING INDUSTRIES**Table 186:- Performance of Electric Fans Industry, The Punjab**

Year/Month	No. of Units Covered	Annual Installed Capacity (Thousand Nos.)	Production (Thousand Nos.)	Employment (Nos.)	
				Total	Production Workers
1995-96	39	602	454	1191	947
1996-97	39	638	437	1105	859
1997-98	39	638	519	1212	931
1998-99	50	1057	554	1267	964
1999-00	50	864	656	1340	1034
2000-01	40	1153	809	1419	1162
2001-02	40	1200	905	1479	1199
2002-03	40	1200	1214	1596	1326
2003-04	40	1500	1335	1804	1503
2004-05	40	1600	1373	1741	1425
<u>2004-05</u>					
July	40		112	1726	1433
August	40		90	1709	1415
September	40		85	1694	1406
October	40		85	1686	1398
November	40		85	1700	1399
December	40		93	1687	1394
January	40		103	1670	1390
February	40		101	1699	1420
March	40		143	1828	1468
April	40		154	1816	1447
May	40		153	1821	1449
June	40		168	1861	1483

Source:- Bureau of Statistics, Punjab, Lahore.

MANUFACTURING INDUSTRIES**Table 187:- Performance of Electric Motors Industry, The Punjab**

Year /Month	No. of Units Covered	Annual Installed Capacity (Numbers)	Production (Numbers)	Employment (Nos.)	
				Total	Production Workers
1995-96	21	75540	5345	88	78
1996-97	21	75540	2628	86	76
1997-98	21	75540	5083	101	88
1998-99	21	75540	3448	103	88
1999-00	21	75540	3437	94	79
2000-01	21	80500	4503	101	84
2001-02	21	80500	5454	118	101
2002-03	21	80500	6293	118	101
2003-04	21	90000	6877	118	103
2004-05	18	10000	8407	117	98
<u>2004-05</u>					
July	18		666	112	94
August	18		616	112	94
September	18		601	113	95
October	18		666	117	97
November	18		603	120	100
December	18		640	120	100
January	18		764	120	100
February	18		667	120	100
March	18		745	120	100
April	18		734	117	97
May	18		805	117	98
June	18		900	117	98

Source:- Bureau of Statistics, Punjab, Lahore.

MANUFACTURING INDUSTRIES**Table 188:- Performance of Electric Transformers Industry, The Punjab**

Year/Month	No. of Units Covered	Production (Numbers)	Employment (Nos.)	
			Total	Production Workers
1995-96	8	10995	3280	2543
1996-97	8	2943 (a)	3006	2245
1997-98	8	2949	2699	2017
1998-99	8	7033	2668	2030
1999-00	8	5297	2710	2079
2000-01	8	4703	2752	2056
2001-02	5	6509	2994	2322
2002-03	5	9765	3239	2476
2003-04	5	21099	4346	3611
2004-05	5	20339	5405	4504
<u>2004-05</u>				
July	5	1566	5163	4309
August	5	1617	5146	4283
September	5	2251	5244	4372
October	5	2419	5243	4372
November	5	2211	5243	4367
December	5	3041	5248	4372
January	5	2599	5247	4372
February	5	1989	5244	4371
March	5	864	5245	4372
April	5	583	5247	4374
May	5	845	6296	5241
June	5	354	6293	5240

Note:-Annual installed capacity is not available.

a) The decrease is due to:-

ii) Shortage of imported Components as reported by PEL Ltd., Lahore.

i) Less demand as reported by Climax Engineering Ltd., Gujranwala and PEL Ltd., Lahore.

Source:-Bureau of Statistics, Punjab, Lahore.

MANUFACTURING INDUSTRIES**Table 189:- Performance of Tractor Industry, The Punjab**

Year/Month	No. of Units Covered	Production (Numbers)	Employment (Nos.)	
			Total	Production Workers
1995-96	4	16208	1074	601
1996-97	4	10223	1015	624
1997-98	4	14142	986	604
1998-99	4	26663	988	621
1999-00	4	34504	969	620
2000-01	4	31625	931	645
2001-02	4	24651	928	633
2002-03	4	27047	835	581
2003-04	4	35306	802	558
2004-05	4	43539	782	539
<u>2004-05</u>				
July	4	3055	776	538
August	4	3291	774	536
September	4	3003	771	533
October	4	3881	772	531
November	4	3467	775	532
December	4	4796	791	548
January	4	2732	791	546
February	4	2985	787	543
March	4	4466	788	544
April	4	3559	785	541
May	4	4327	784	540
June	4	3977	790	540

Note:-Annual installed capacity is not available.

Source:-Bureau of Statistics, Punjab, Lahore.

MANUFACTURING INDUSTRIES**Table No. 190:- Summary Statistics of Censuses of Manufacturing Industries, The Punjab**

I t e m	Unit	1989-90	1990-91	1991-92	1995-96	2000-01
1. Reporting Units	(Number)	2461	2452	2210	2364	2357
2. Average Daily Employment during the Year	(Thousand Number)	266	302	298	300	376
3. Employment Cost	(Million Rupees)	8664	10670	11636	17637	28563
4. Value of Fixed Assets at the end of the year	"	41539	52915	58249	123684	201105
5. Industrial Cost	"	87758	116637	127380	241859	368991
6. Gross Value of Industrial Production	"	125231	164563	180330	329431	517761
7. Gross Value Added	"	37473	47926	52950	87572	148770
8. Indirect Taxes	"	9960	12892	14504	21573	31718

Source:- Bureau of Statistics, Punjab, Lahore

MANUFACTURING INDUSTRIES**Table 191:- Summary Statistics of Census of Manufacturing Industries by Major Industry Group , The Punjab: 2000-01**

(Cost/value in Million Rupees)

Major Industrial Group	No. of Reporting Factories	Average Daily Employment during the year ('000' Number)	Employment Cost	Value of Fixed Assets at the end of the year	Industrial Cost	Gross Value of Industrial Production	Gross Value Added	Indirect Taxes
All Industrial Groups	2357	376	28563	201105	368991	517761	148770	31718
1. Food	358	35	2907	26307	81083	101332	20251	4459
2. Beverages	17	5	518	1806	4639	9826	5187	2220
3. Tobacco	3	3	261	1198	4141	14985	10843	10758
4. Textiles	601	202	11964	98759	141887	196390	54502	2480
5. Wearing Apparel (Except Footwear)	53	23	1333	5242	9843	13632	3789	(-) 161
6. Leather & Leather Products	48	3	239	741	6145	7943	1799	(-) 110
7. Footwear (Except Rubber & Plastic Footwear)	9	7	681	429	2254	4138	1883	338
8. Ginning & Pressing of Fibre	221	7	275	1049	27802	29463	1660	181
9. Wood & Cork Products (Except Furniture)	18	1	58	424	372	481	109	40
10. Furniture & Fixtures	13	-	13	35	146	187	40	(-) 4
11. Paper & Paper Products	48	8	795	5488	12977	16801	3824	2021
12. Printing, Publishing & Allied Industries	33	1	75	142	291	440	149	9
13. Drugs & pharmaceutical Products	72	7	704	1850	4589	7171	2582	40
14. Industrial Chemicals	43	10	2548	20165	17993	34121	16129	1225
15. Other Chemicals	49	4	658	1704	5568	8611	3043	1079
16. Rubber Products	23	1	82	162	607	828	222	20

MANUFACTURING INDUSTRIES**Table 191:- Summary Statistics of Census of Manufacturing Industries by Major Industry Group , The Punjab: 2000-01 - Concl'd.**

(Cost/value in Million Rupees)

Major Industrial Group	No. of Reporting Factories	Average Daily Employment during the year ('000` Number)	Employment Cost	Value of Fixed Assets at the end of the year	Industrial Cost	Gross Value of Industrial Production	Gross Value Added	Indirect taxes
17. Petroleum & Coal Products	3	-	13	18	415	449	35	17
18. Plastic Products N.E.C.	28	1	77	964	805	1165	360	106
19 Pottery, China & Earthenware	27	2	137	637	539	960	421	71
20. Glass & Glass Products	8	2	145	1234	942	1457	515	122
21. Other Non-Metallic Mineral Products	33	5	673	17703	6044	12725	6680	5594
22. Iron & Steel Basic Industries	103	4	269	1444	9484	10583	1099	174
23. Non-Ferrous Metal Basic Industries	10	-	11	32	129	168	39	22
24. Metal Products Except Machinery	127	6	999	1342	2880	5143	2264	185
25. Machinery (Except Electrical)	132	8	1049	3757	11171	14085	2914	122
26. Electrical Machinery, Apparatus Appliances and Supplies	102	10	682	4544	5583	9408	3825	931
27. Transport Equipment	69	5	334	1519	4644	5754	1110	23
28. Scientific, Precision and Measuring Instruments & Equipments	48	3	296	817	1860	2930	1069	-51
29. Sports & Athletic Goods	38	11	600	1164	3288	5206	1918	-228
30. Miscellaneous Industries	20	2	165	431	870	1380	510	33

Note :-Due to assurance of confidentiality provided to the respondents under the Industrial Statistics Act, information for industry group in which number of factories is less than three is not being shown separately. Information for such industry group has, been included in Major Group of Misc. Industries.

Source:-Bureau of Statistics, Punjab, Lahore.

MANUFACTURING INDUSTRIES**Table 192:- Summary Statistics of Census of Manufacturing Industries by District
The Punjab : 2000-01***(Cost/Value in Million Rupees)*

District	No. of Reporting Factories	Average Daily Employment during the Year ('000' No)	Employment Cost	Value of Fixed Assets at the end of the Year	Industrial Cost	Gross Value of Industrial Production	Gross Value Added	Indirect Taxes
The Punjab	2357	376	28563	201105	368991	517761	148770	31718
Bahawalpur	79	4	181	1786	11035	11971	936	122
Bahawalnagar	19	2	54	299	2528	2899	371	80
R. Y. Khan	40	5	1077	4019	13534	22195	8661	588
D. G. Khan	10	3	365	6664	6693	11045	4351	1724
Layyah	4	1	51	124	606	803	197	69
Muzaffargarh	15	11	717	5597	10913	14106	3193	593
Rajanpur	4	-	3	16	493	510	17	2
Faisalabad	272	46	2949	19725	45732	60990	15258	1494
Jhang	45	8	487	3780	8923	11346	2423	946
T. T. Singh	27	3	155	1682	3399	4363	964	254
Gujranwala	289	12	676	3370	11367	14117	2750	360
Gujrat	30	6	343	694	1925	3052	1128	8
Hafizabad	6	3	270	2362	1947	2756	809	104
Mandi Baha-ud-Din	3	1	66	1228	1003	1516	513	131
Narowal	3	-	6	29	743	787	43	-
Sialkot	125	23	1111	2330	8924	12638	3714	(-) 391
Lahore	637	71	7171	23632	56608	81810	25202	3652
Kasur	121	49	3002	29626	44017	64625	20608	1042
Nankana			(Included in Sheikhpura District)					
Okara	22	2	157	2045	3148	4521	1373	384
Sheikhpura	234	68	5501	51382	77180	102486	25306	3259
Multan	123	11	957	2897	15026	18817	3791	538
Khanewal	38	4	198	2278	9332	10619	1288	256
Lodhran	17	-	19	75	1382	1471	89	7
Pakpattan	9	1	75	45	1223	1618	394	158
Sahiwal	38	7	119	870	4012	8082	4069	3056
Vehari	16	1	36	221	1844	2034	190	11
Rawalpindi	52	9	679	3507	6270	9452	3181	1141
Attock	14	4	315	1021	2316	3505	1189	280
Chakwal	6	4	206	2985	2355	3269	914	567
Jhelum	20	4	635	3744	5342	14609	9267	8594
Sargodha	23	4	224	2154	2708	4277	1569	320
Bhakkar	2	2	92	951	1109	1351	242	107
Khushab	8	5	326	5319	2948	4131	1183	814
Mianwali	6	2	339	14648	2407	5991	3584	1451

Source:- Bureau of Statistics, Punjab, Lahore.

MANUFACTURING INDUSTRIES**Table 193:- Number of Registered Factories by District, The Punjab**

District	No. of Factories Employing Persons As on 30th June 2001			No. of Factories Employing Persons As on 30th June, 2004		
	Total	Less than 100	100 or More	Total	Less than 100	100 or more
The Punjab	6171	5266	905	6521	5593	928
Bahawalpur	206	193	13	237	224	13
Bahawalnagar	87	83	4	102	98	4
Rahim Yar Khan	163	148	15	189	173	16
D. G. Khan	54	41	13	55	42	13
Layyah *	9	6	3	49	46	3
Muzaffargarh	105	82	23	106	81	25
Rajanpur	29	28	1	27	26	1
Faisalabad	819	713	106	763	659	104
Jhang	106	88	18	102	88	14
T. T. Singh	74	66	8	76	68	8
Gujranwala	620	596	24	646	622	24
Gujrat	257	237	20	262	245	17
Hafizabad	8	5	3	14	11	3
Mandi Baha-ud-Din	12	8	4	12	8	4
Narowal	9	9	0	9	9	-
Sialkot	328	292	36	325	291	34
Lahore	1399	1229	170	1454	1279	175
Kasur	256	135	121	289	165	124
Nankana (Included in Okara Sheikhupura	38 435	30 279	8 156	43 462	34 295	9 167
Multan	267	236	31	275	241	34
Khanewal	119	106	13	122	109	13
Lodhran	47	47	-	68	67	1
Pakpattan	46	45	1	54	53	1
Sahiwal	139	129	10	138	128	10
Vehari	138	128	10	177	167	10
Rawalpindi	199	166	33	200	167	33
Attock	44	32	12	53	41	12
Chakwal *	14	7	7	40	31	9
Jhelum	33	19	14	34	19	15
Sargodha	71	61	10	71	60	11
Bhakkar	7	5	2	15	13	2
Khushab	18	7	11	28	16	12
Mianwali	15	10	5	24	17	7

• Increase in units of District Layyah and Chakwal is due to the new registration of Bricks Kilns Factories during 2002-03
Source:- Bureau of Statistics, Punjab, Lahore.

MANUFACTURING INDUSTRIES**Table 194:- Number of Registered Factories by Major Industry Group The Punjab**

Major Industry Group		No. of Factories Employing Persons As on 30th June, 2001			No. of Factories Employing Persons As on 30th June, 2004		
		Total	Less than 100	100 or more	Total	Less than 100	100 or more
<u>All Industrial Groups</u>		6171	5266	905	6521	5593	928
1.	Food Except Beverages	900	791	109	936	826	110
2.	Beverages	49	28	21	49	29	20
3.	Tobacco	9	2	7	10	3	7
4.	Textiles	1345	932	413	1359	927	432
5.	Wearing Apparel Except Footwear	118	94	24	121	99	22
6.	Leather & Leather Products	110	92	18	137	118	19
7.	Footwear Except Rubber Footwear	37	30	7	36	29	7
8.	Ginning Pressing & Balling of Fibre	719	704	15	749	734	15
9.	Wood & Cork Products Except Furniture	32	26	6	33	27	6
10.	Furniture & Fixtures Except Metal	41	41	-	42	42	-
11.	Paper & Paper Products	97	77	20	113	89	24
12.	Printing, Publishing & Allied Industries	86	79	7	86	79	7
13.	Drugs & Pharmaceutical Products	118	97	21	125	103	22
14.	Industrial Chemicals	86	71	15	86	72	14
15.	Other Chemical and Petroleum/Coal Products	129	117	12	126	114	12
16.	Rubber & Plastic Products	121	110	11	122	112	10
17.	Pottery China/Earthenware	71	63	8	86	79	7
18.	Glass & Glass Products	25	14	11	27	16	11
19.	Other Non-Metallic Mineral Products*	252	234	18	431	411	20
20.	Iron and Steel Basic Industries	254	245	9	267	258	9
21.	Non-Ferrous Metal Basic Industries	19	18	1	19	18	1
22.	Fabricated Metal Products Except Machinery	326	315	11	322	311	11
23.	Machinery Except Electrical	391	369	22	384	362	22
24.	Electrical Machinery & Apparatus	336	302	34	343	309	34
25.	Transport Equipment	192	158	34	196	161	35
26.	Scientific Precision and Measuring Instrument	118	105	13	117	104	13
27.	Sports and Athletic Goods	65	51	14	67	53	14
28.	Others	125	101	24	132	108	24

* Massive increase in units is due to the new registration of Bricks Kilns Factories during 2002-03.

Source:- Bureau of Statistics, Punjab, Lahore.

MANUFACTURING INDUSTRIES**Table 195:- Production of Major Manufactured Items, Pakistan and The Punjab**

Item	Unit	2003-04			2004-05		
		Pakistan	Punjab	% Share of Punjab	Pakistan	Punjab	% Share of Punjab
Cotton Yarn (a)	Million Kgs.	1929	737	38.2	2123	1470	69.2
Cotton Cloth* (b)	Million Sq.Metres	683	368	53.9	881	550	62.4
Vegetable Ghee (c)	`000' M.Tons	888	385	43.4	917	441	48.1
Sugar (d)	"	4021	2633	65.5	2869	2204	76.8
Fertilizers	"	5313	3798	71.5	5471	3828	70.0
Cement	"	12862	5224	40.6	15038	6667	44.3
Paper & Paper Board	"	405	366	90.4	404	389	96.3
Soda Ash	"	287	286	99.6	299	299	100.0
Caustic Soda	"	188	177	94.2	207	197	95.2
Sulphuric Acid	"	65	40	61.5	92	42	45.7
Cigarettes	Million Numbers	55399	27309	49.3	61089	29902	48.9

* Production of Cloth in the Punjab is in linear million metres.

a) Excludes the production of man-made yarn/fibre.

b) Excludes the production of man-made cloth/fabrics.

c) Excludes Cooking Oil Produced by Ghee Mills.

d) Includes Sugar produced from Cane, Sugar Beet and Gur.

Source:- For Pakistan:- Federal Bureau of Statistics, Statistics Division Govt. of Pakistan, Karachi.

For Punjab:- i) All items except Cotton yarn and Cotton Cloth, Bureau of Statistics, Punjab, Lahore.

ii) For Cotton Yarn and Cotton Cloth, Textile Commissioner Karachi.

PRODUCTION OF MAJOR MANUFACTURED ITEMS PAKISTAN AND THE PUNJAB : 2004-05

PAKISTAN  PUNJAB 

'000' M.Tons

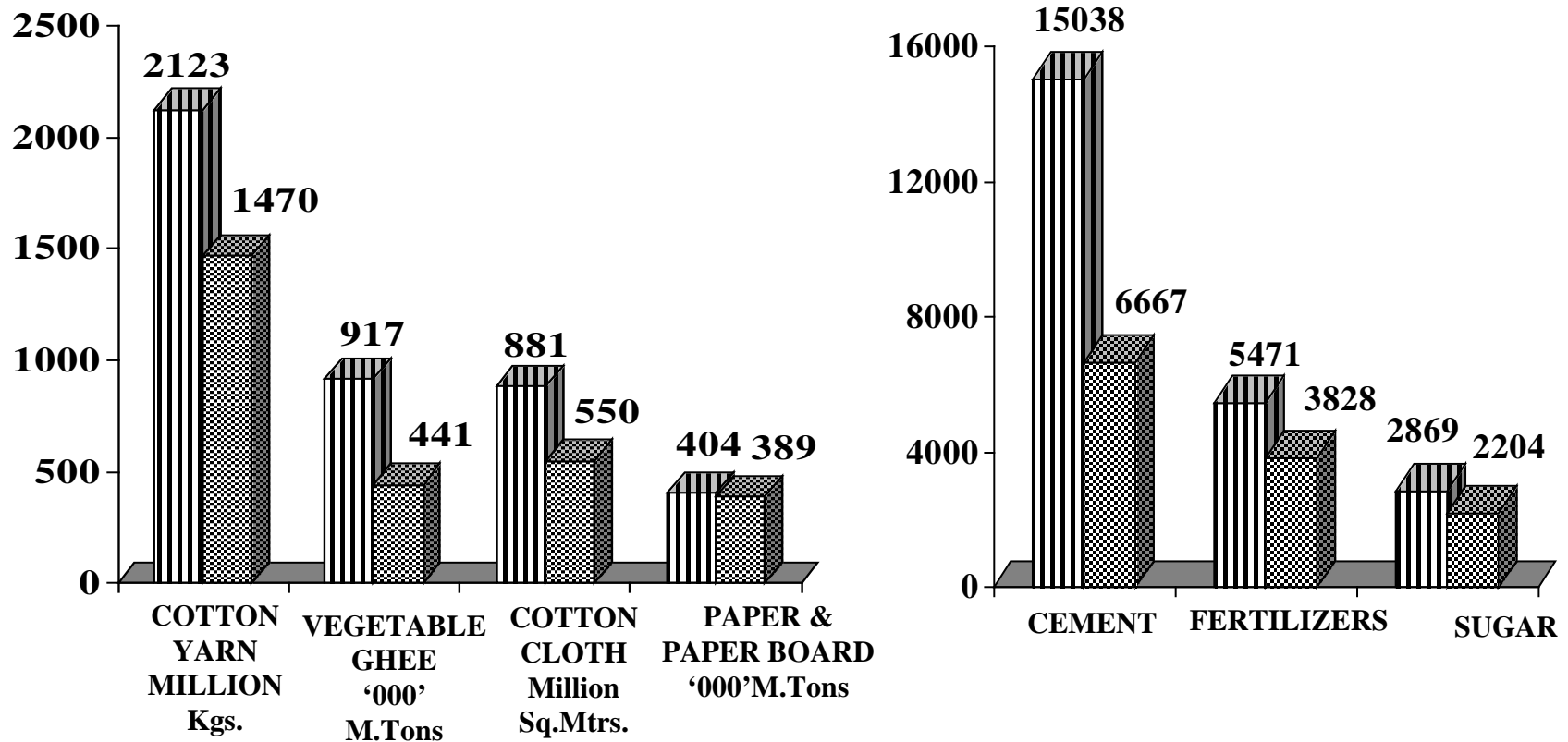

MANUFACTURING INDUSTRIES**Table 196:- Industry-wise Loans Disbursed by Pakistan Industrial Credit and Investment Corporation Limited in the Punjab**

Industrial Group	<i>(Million Rupees)</i>				
	2000-01	2001-02	2002-03	2003-04	2004-05
<u>Loans Disbursed-Total</u>	<u>605</u>	<u>850</u>	<u>1085</u>	<u>939</u>	<u>762</u>
1. Food Product and Processing	-	-	-	-	25
2. Sugar	-	-	66	299	138
3. Cotton Textiles	605	850	705	496	423
4. Other Textile	-	-	-	-	56
5. Chemicals Ceramics & Glass	-	-	268	-	21
6. Engineering	-	-	6	4	-
7. Miscellaneous	-	-	40	140	99

Note:- Includes lease financing.

Source:- Pakistan Industrial Credit and Investment Corporation Limited (PICIC) Karachi.

MANUFACTURING INDUSTRIES**Table 197:- Industry-wise Loans Disbursed by the Industrial Development Bank of Pakistan in the Punjab**

Industrial Group	<i>(Million Rupees)</i>				
	2000-01	2001-02	2002-03	2003-04	2004-05
<u>Loans Disbursed-Total</u>	<u>47.36</u>	<u>25.73</u>	-	-	-
1. Food Industries	31.06	0.73	-	-	-
2. Manufacturing of Cotton Textile	-	25.00	-	-	-
3. Manufacturing of Other Textiles	-	-	-	-	-
4. Paper & Paper Products	12.15	-	-	-	-
5. Manufacturing of Rubber Products (Except Footwear)	0.17	-	-	-	-
6. Manufacturing of Chemicals & Chemical Products.	-	-	-	-	-
7. Hotels and Motels	-	-	-	-	-
8. Cold Storage Including ICC Plants	-	-	-	-	-
9. Others	3.98	-	-	-	-

Source:- Industrial Development Bank of Pakistan, Karachi.

MINING**Table 198:- Mineral Production, The Punjab***(Hundred Metric Tons)*

Sl. No.	Mineral	2000-01	2001-02	2002-03	2003-04	2004-05
1.	Agrillacious Clay	11882	12769	12819	15508	17945
2.	Bauxite	37	122	41	49	65
3.	Bentonite	162	74	64	55	109
4.	Brine	-	-	-	631	534
5.	Coal	4013	5153	5023	5351	5443
6.	Dolomite	338	489	434	553	390
7.	Fireclay	1573	1654	1058	1823	2170
8.	Fuller Earth	34	28	31	14	32
9.	Gypsum	2250	2051	2599	3262	3764
10.	Iron Ore	249	48	113	99	547
11.	Lime Stone	51085	51235	63586	60811	81966
12.	Marble	6	-	-	5	19
13.	Ochers	-	-	-	79	300
14.	Rock Salt	12611	13050	13302	15344	15953
15.	Silica Sand	759	832	874	1449	1704
16.	Mill Stone	6	8	4	76	42
17.	Latrit	-	197	376	534	246

Notes:- i) *These figures have been reported by the mining concessionaires of the Punjab.*

ii) *Lime stone figures are the reported production of the mining concessions granted on long term basis but excludes the production of the leases granted through public auction.*

Source:- *Directorate General, Mines and Minerals, Punjab, Lahore.*

MINING**Table 199:- Mineral Production by District, The Punjab: 2004-05**

(Hundred Metric Tons)

Sr. No	Mineral	Total	Attock	Chakwal	Jhelum	Rawal-pindi	D.G.Khan	Khushab	Mianwali
1.	Agrillacious Clay	<u>17945</u>	4916	2211	-	-	4614	2052	4152
2.	Bauxite	<u>65</u>	-	-	-	-	-	59	6
3.	Bentonite	<u>109</u>	49	16	6	2	-	36	-
4.	Brine	<u>534</u>	-	-	534	-	-	-	-
5.	Coal	<u>5443</u>	-	2456	106	-	-	1945	936
6.	Dolomite	<u>390</u>	-	164	-	-	-	8	218
7.	Fireclay	<u>2170</u>	18	4	18	-	-	415	1715
8.	Fuller Earth	<u>32</u>	-	-	-	-	32	-	-
9.	Gypsum	<u>3764</u>	-	444	484	-	686	498	1652
10.	Iron Ore	<u>547</u>	-	1	-	-	90	2	454
11.	Lime Stone	<u>81966</u>	19684	13442	7	1327	18767	12806	15933
12.	Marble	<u>19</u>	9	-	2	-	-	8	-
13.	Ochers	<u>300</u>	-	-	-	-	-	40	260
14.	Rock Salt	<u>15953</u>	-	3057	5947	-	-	6396	553
15.	Sillica Sand	<u>1704</u>	-	-	2	-	268	290	1144
16.	Mill Stone	<u>42</u>	-	42	-	-	-	-	-
17.	Latrit	<u>246</u>	-	-	-	-	-	2	244

Source:- Directorate General, Mines and Minerals, Punjab, Lahore.

NATIONAL ACCOUNTS**Table 200 :- Gross National Product, Pakistan***(Million Rupees)*

Sector	At Current Factor Cost			At Constant Factor Cost of 1999-00		
	2002-03	2003-04	2004-05(p)	2002-03	2003-04	2004-05(p)
A. <u>Agriculture</u>	<u>1059316</u>	<u>1149129</u>	<u>1322641</u>	<u>941942</u>	<u>962527</u>	<u>1034292</u>
i) Major Crops	370117	427837	496105	321505	327463	384216
ii) Minor Crops	130450	131476	145390	119446	122583	126366
iii) Livestock	512976	542242	628305	460495	473202	484034
iv) Fishing	16625	16728	17490	13346	13611	13898
v) Forestry	29148	30846	35351	27150	25668	25778
B. <u>Industrial Sector</u>	<u>1031108</u>	<u>1282054</u>	<u>1540444</u>	<u>889031</u>	<u>995453</u>	<u>1097198</u>
i) Mining and Quarrying	84238	107990	121836	59266	61509	64609
ii) <u>Manufacturing</u>	<u>725434</u>	<u>902870</u>	<u>1118391</u>	<u>638044</u>	<u>727733</u>	<u>818448</u>
a) Large-Scale	481374	622283	790152	416955	492937	568987
b) Small-Scale	244060	280587	328239	221089	234796	249461
iii) Construction	100880	120487	143916	92789	86402	91783
iv) Electricity and Gas Distribution	120556	150707	156301	98932	119809	122358
C. <u>Services Sector</u>	<u>2390988</u>	<u>2711427</u>	<u>3266591</u>	<u>2053979</u>	<u>2176564</u>	<u>2348360</u>
i) Transport, Storage and Communication	609929	699782	902247	445552	470015	496171
ii) Wholesale and Retail Trade	785776	922667	1107296	707665	764688	856531
iii) Finance and Insurance	144989	158476	210683	130081	135972	165553
iv) Ownership of Dwellings	135139	146293	165456	122466	126764	131214
v) Public Admn. and Defence	285854	312105	337560	259148	269959	267750
vi) Service	429301	472104	543349	389067	409166	431141
D. <u>Gross Domestic Product (FC)</u>	<u>4481412</u>	<u>5142610</u>	<u>6129676</u>	<u>3884952</u>	<u>4134544</u>	<u>4479850</u>
E. <u>Indirect Taxes</u>	<u>403221</u>	<u>455549</u>	<u>501470</u>	<u>355323</u>	<u>372029</u>	<u>383827</u>
F. <u>Subsidies</u>	<u>61791</u>	<u>65496</u>	<u>83556</u>	<u>54451</u>	<u>53488</u>	<u>63954</u>
G. <u>Gross Domestic Product (MP)</u>	<u>4822842</u>	<u>5532663</u>	<u>6547590</u>	<u>4185824</u>	<u>4453085</u>	<u>4799723</u>
H. <u>Net Factor Income from Abroad</u>	<u>151812</u>	<u>124478</u>	<u>125224</u>	<u>127050</u>	<u>90721</u>	<u>86135</u>
I. <u>Gross National Product (FC)</u>	<u>4633224</u>	<u>5267088</u>	<u>6254900</u>	<u>4012002</u>	<u>4225265</u>	<u>4565985</u>
J. <u>Gross National Product (MP)</u>	<u>4974654</u>	<u>5657141</u>	<u>6672814</u>	<u>4312874</u>	<u>4543806</u>	<u>4885858</u>
K. <u>Population (In Million)</u>	<u>146.8</u>	<u>149.7</u>	<u>152.5</u>	<u>146.8</u>	<u>149.7</u>	<u>152.5</u>
L. <u>Per Capita Income in Rupees (FC)</u>	<u>31572</u>	<u>35196</u>	<u>41008</u>	<u>27339</u>	<u>28234</u>	<u>29935</u>
M. <u>Per Capita Income in Rupees (MP)</u>	<u>33899</u>	<u>37802</u>	<u>43748</u>	<u>29389</u>	<u>30363</u>	<u>32032</u>

Note :. i) *FC = Factor Cost* ii) *MP = Market Prices*
iii) *GDP (FC) / GNP (FC) + Indirect Taxes - Subsidies = GDP (MP) / GNP (MP)*

Source :- Federal Bureau of Statistics, Govt of Pakistan, Karachi.

NATIONAL ACCOUNTS**Table 201 :- Net National Product, Pakistan***(Million Rupees)*

Sector	At Current Factor Cost			At Constant Factor Cost of 1999-00		
	2001-02	2002-03	2003-04(p)	2001-02	2002-03	2003-04(p)
A. <u>Agriculture</u>	<u>936185</u>	<u>1009888</u>	<u>1132787</u>	<u>874472</u>	<u>909415</u>	<u>931928</u>
i) Major Crops	308180	357977	447509	292635	311780	319466
ii) Minor Crops	129490	123839	127664	113993	114147	115771
iii) Livestock	459648	486559	513532	433419	445855	458000
iv) Fishing	14040	13219	13528	10720	11201	11472
v) Forestry	24827	28294	30554	23706	26432	27219
B. <u>Industrial Sector</u>	<u>800126</u>	<u>892793</u>	<u>1076099</u>	<u>723105</u>	<u>766811</u>	<u>876420</u>
i) Mining and Quarrying	61206	77582	75787	46615	53529	52394
ii) <u>Manufacturing</u>	<u>539696</u>	<u>617106</u>	<u>740036</u>	<u>503099</u>	<u>540560</u>	<u>619778</u>
a) Large-Scale	387463	447396	553616	359067	385798	453499
b) Small-Scale	152233	169710	186420	144032	154762	166280
iii) Construction	89367	91518	123581	84109	86807	94054
iv) Electricity and Gas Distribution	109857	106587	136695	89282	85915	110194
C. <u>Services Sector</u>	<u>1992139</u>	<u>2186191</u>	<u>2433418</u>	<u>1768275</u>	<u>1869682</u>	<u>1971891</u>
i) Transport, Storage and Communication	434039	499225	536980	325786	345190	362899
ii) Wholesale and Retail Trade	709457	770402	884435	656752	695919	752629
iii) Finance and Insurance	136452	135351	135143	126234	121601	116548
iv) Ownership of Dwellings	77906	77311	113240	72951	75138	76484
v) Public Administration & Defence	256523	290858	319122	237322	261059	275199
vi) Community, S & P Services	377762	413044	444498	349230	370775	388132
D. <u>Net Domestic Product (FC)</u>	<u>3728450</u>	<u>4088872</u>	<u>4642304</u>	<u>3365852</u>	<u>3545907</u>	<u>3780239</u>
E. <u>Net Factor Income from Abroad</u>	<u>23665</u>	<u>151812</u>	<u>118244</u>	<u>22594</u>	<u>126689</u>	<u>87988</u>
F. <u>Net National Product (FC)</u>	<u>3752115</u>	<u>4240684</u>	<u>4760548</u>	<u>3388447</u>	<u>3672596</u>	<u>3868228</u>
G. <u>POPULATION (In million)</u>	<u>143.17</u>	<u>145.95</u>	<u>148.72</u>	<u>143.17</u>	<u>145.95</u>	<u>148.72</u>
H. <u>Per Capita Income (In Rupees)</u>	<u>26207</u>	<u>29056</u>	<u>32010</u>	<u>23667</u>	<u>25163</u>	<u>26010</u>

Source :- Federal Bureau of Statistics, Govt. of Pakistan, Karachi.

NATIONAL ACCOUNTS**Table 202 :- Gross Domestic Product (GDP) Sectoral growth rates, Pakistan**

Sector	(% Change)			
	2001-02	2002-03	2003-04	2004-05 (p)
<u>Commodity Producing Sector</u>	<u>1.3</u>	<u>4.4</u>	<u>6.9</u>	<u>8.9</u>
1) <u>Agriculture</u>	<u>0.1</u>	<u>4.1</u>	<u>2.2</u>	<u>7.5</u>
i) Major Crops	(-) 2.5	6.8	1.9	17.3
ii) Minor Crops	(-) 3.7	1.9	2.6	3.1
iii) Livestock	3.7	2.6	2.8	2.3
iv) Fishing	(-) 12.3	3.4	2.0	2.1
v) Forestry	(-) 4.4	11.1	(-) 5.5	0.4
<u>Industrial Sector</u>	<u>2.6</u>	<u>4.7</u>	<u>12.0</u>	<u>10.2</u>
2) <u>Mining and Quarrying</u>	<u>7.3</u>	<u>16.1</u>	<u>3.8</u>	<u>5.0</u>
3) <u>Manufacturing</u>	<u>4.5</u>	<u>6.9</u>	<u>14.1</u>	<u>12.5</u>
a) Large-Scale	3.5	7.2	18.2	15.4
b) Small-Scale	7.5	44.5	6.2	6.2
c) Slaughtering	3.0	3.0	2.8	-
4) Construction	1.6	4.0	(-) 6.9	6.2
5) Electricity and Gas Distribution	(-) 7.0	(-) 11.7	21.1	2.1
<u>Services Sector</u>	<u>4.8</u>	<u>5.2</u>	<u>6.0</u>	<u>7.9</u>
6) Transport, Storage and Communication	1.2	4.3	5.5	5.6
7) Wholesale and Retail Trade	2.8	6.0	8.1	12.0
8) Finance and Insurance	17.2	(-) 1.3	4.5	21.8
9) Ownership of Dwellings	3.5	3.3	3.5	3.5
10) Public Administration and Defence	6.9	7.7	4.2	(-) 0.8
11) Community, S & P Services	7.9	6.2	5.2	5.4
12) <u>Gross Domestic Product (FC)</u>	<u>3.1</u>	<u>4.8</u>	<u>6.4</u>	<u>8.4</u>

Source:- Federal Bureau of Statistics, Govt. of Pakistan, Karachi.

NATIONAL ACCOUNTS**Table 203 :- Expenditure on Gross National Product, Pakistan**

(Million Rupees)

Flow	At Current Factor Cost			At Constant Factor Cost of 1999-00		
	2002-03	2003-04	2004-05(p)	2002-03	2003-04	2004-05(p)
1. Private Consumption Expenditure	3548157	4052901	5235382	2915436	3153903	3684438
2. General Govt. Current Consumption expenditure	428689	462462	512926	384825	392957	401864
3. Gross Domestic Fixed Capital Formation	736433	864701	999306	658070	628796	638537
4. Change in Stocks	80629	94294	103299	71051	77006	79065
5. Exports of Goods and Non-Factor Services	815158	883704	1001011	814425	801982	862717
6. Less Imports of Goods and Non-Factor Services	786224	825399	1304334	657983	601559	866898
7. Expenditure on Gross Domestic Products At Market Prices	4822842	5532663	6547590	4185824	4453085	4799723
8. Plus Net Factor Income from the rest of the world	151812	124478	125224	127050	90721	86135
9. Expenditure on Gross National Product at Current Market Prices	4974654	5657141	6672814	4312874	4543806	4885858
10. Less Indirect Taxes	403221	455549	501470	355323	372029	383827
11. Plus Subsidies	61791	65494	83556	54451	53488	63954
12. <u>Gross National Product at Factor Cost</u>	<u>4633224</u>	<u>5267086</u>	<u>6254900</u>	<u>4012002</u>	<u>4225265</u>	<u>4565985</u>

Source:- Federal Bureau of Statistics, Govt. of Pakistan, Karachi.

NATIONAL ACCOUNTS**Table 204 :- Gross Fixed Capital Formation in Private, Public and General Government Sector by Economic Activity, Pakistan***(Million Rupees)*

Sector	At current Factor Cost			At constant Factor Cost of 1999-00		
	2002-03	2003-04	2004-05(p)	2002-03	2003-04	2004-05(p)
<u>Total GFCF (A+B+C)</u>	<u>736433</u>	<u>864701</u>	<u>999306</u>	<u>658070</u>	<u>628796</u>	<u>638538</u>
A. Private Sector	545104	597591	713157	485849	432409	453215
B. Public Sector	104051	142324	141781	91475	98631	84739
C. General Govt.	87278	124786	144368	80746	97756	100584
<u>Private+Public Sectors</u>	<u>649155</u>	<u>739915</u>	<u>854938</u>	<u>577324</u>	<u>531040</u>	<u>537954</u>
1. Agriculture	75681	78081	86212	66762	53664	50779
2. Mining and Quarrying	77430	58812	62484	66738	38470	34457
3. <u>Manufacturing</u>	<u>164920</u>	<u>186772</u>	<u>229770</u>	<u>149275</u>	<u>131944</u>	<u>141565</u>
i) Large-scale	136066	147415	179935	120969	103638	113259
ii) Small-scale	28854	39357	49835	28306	28306	28306
4. Construction	7130	10112	15887	6606	7919	12289
5. Electricity and Gas	57562	47565	38731	50119	29753	26110
6. Transport and Communication	82864	139234	154771	74151	95499	100281
7. Wholesale & Retail Trade	12533	14517	18497	11692	11619	13266
8. Finance and Insurance	23366	27224	26937	21265	21456	19041
9. Ownership of Dwellings	91379	111032	115500	83163	87509	81643
10. Services	56290	74852	91383	49996	53105	55851

Source:- Federal Bureau of Statistics, Govt. of Pakistan, Karachi.

NATIONAL ACCOUNTS**Table :-205 SECTORAL SHARES IN GROSS DOMESTIC PRODUCT, PAKISTAN
(At Const An Factor Cost Of 1999-00)**

(In percent)

SECTOR	2000-01	2001-02	2002-03	2003-04	2004-05
A. <u>Commodity Producing Sectors.</u>	<u>48.8</u>	<u>48.2</u>	<u>47.3</u>	<u>47.4</u>	<u>47.8</u>
a) Agriculture	26.2	25.1	24.4	24.2	23.3
b) Manufacturing	14.8	15.9	16.1	16.4	17.5
c) Mining and Quarrying	1.4	1.3	1.4	1.5	1.4
d) Construction	2.5	2.4	2.4	2.4	2.4
e) Electricity & Gas Distribution	4.0	3.4	3.0	2.8	3.2
B. <u>Services Sectors</u>	<u>51.2</u>	<u>51.8</u>	<u>52.7</u>	<u>52.8</u>	<u>52.2</u>
a) Wholesale & Retail Trade	17.6	18.1	18.0	18.1	18.4
b) Transport, Storage and Communication	11.4	11.7	11.5	11.4	11.1
c) Finance and Insurance	3.8	3.1	3.6	3.3	3.0
d) Ownership of Dwellings	3.1	3.2	3.2	3.2	3.1
e) Public Admin. & Defence	6.2	6.3	6.5	6.8	6.8
f) Services	9.1	9.4	9.9	10.0	9.8

Source :- Federal Bureau of Statistics, Govt. of the Pakistan Karachi.

**EXPLANATORY NOTES
ON
POPULATION SECTION**

I- POPULATION CENSUSES AND THEIR TIME SCHEDULE

A population census is defined in the UN documents as the total process of collecting, compiling, evaluating, analysing and disseminating demographic, economic and social data pertaining, to all persons in a country at a specific time. The first attempt to count the people of British India was made between 1867 & 1871. The last census conducted in British rule was the one in 1941. Pakistan continued the British tradition of holding censuses, the first census in Pakistan was conducted in 1951 and the last in 1998. So far five censuses have been conducted in Pakistan according to the following schedule:

Census Year	Enumeration Period		Census Date		Intercensal	
					Interval (Year)	Growth Rate(%)
1951	9th to 28th February	1951	28th February	1951	-	-
1961	12th to 31st January	1961	31st January	1961	10.0	2.17
1972	16th to 30th September	1972	16th September	1972	11.62	3.41
1981	1st to 15th March	1981	1st March	1981	8.46	2.74
1998	2nd to 18th March	1998	2nd March	1998	17.00	2.64

POPULATION**Table 206 :- Area, Population, Percentage of Area and Population, Density**

Sl. No.	Locality	Area (Sq.Kilo-metres)	Census Population (Thousand Persons)				
			1951	1961	1972	1981	1998
1.	<u>PAKISTAN</u>	<u>796096</u> (100.00)	<u>33740</u> (100.00)	<u>42880</u> (100.00)	<u>65309</u> (100.00)	<u>84254</u> (100.00)	<u>132352</u> (100.00)
2.	North West Frontier Province	74521 (9.36)	4557 (13.51)	5731 (13.37)	8389 (12.85)	11061 (13.13)	17744 (13.41)
3.	Federally Administered Tribal Areas	27220 (3.42)	1332 (3.95)	1847 (4.31)	2491 (3.81)	2199 (2.61)	3176 (2.40)
4.	Federal Capital Territory, Islamabad	906 (0.11)	96 (0.28)	118 (0.28)	238 (0.36)	340 (0.40)	805 (0.61)
5.	Punjab Province	205345 (25.79)	20541 (60.88)	25464 (59.38)	37607 (57.58)	47292 (56.13)	73621 (55.62)
6.	Sindh Province	140914 (17.70)	6048 (17.93)	8367 (19.51)	14156 (21.68)	19029 (22.59)	30440 (22.99)
7.	Balochistan Province	347190 (43.61)	1167 (3.46)	1353 (3.16)	2429 (3.72)	4332 (5.14)	6566 (4.96)

Note:- Figures in Parenthesis are percentages of Area and Population.

Table 207:- Estimated Population of Pakistan and The Punjab*(Thousand Persons)*

Year	As on 30th June		As on 31st December	
	Pakistan	Punjab	Pakistan	Punjab
1998	133139	74206	134727	75091
1999	136334	75987	137961	76893
2000	139265	77810	140582	78738
2001	141911	79444	143253	80156
2002	144608	80874	145975	81598
2003	147355	82330	148748	83067
2004	150154	83811	151574	84563
2005	153007	85320	154454	86085
2006	155761	86813	157080	87548

Source:- Bureau of Statistics Punjab, Lahore.

POPULATION**and Annual Growth Rate by Province, Pakistan: 1951,1961,1972, 1981 and 1998 Censuses**

Density (Persons Per Sq. K.M.)				Annual Growth Rate (Percentage)				Sl. No.
1961	1972	1981	1998	1961/1951	1972/1961	1981/1972	1998/1981	
54	82	106	166	2.45	3.67	3.06	2.69	1
77	113	148	238	2.2	3.33	3.32	2.82	2
68	92	81	117	3.2	2.61	(-)1.47	2.19	3
130	263	375	889	2.08	6.22	4.34	5.19	4
124	183	230	358	2.17	3.41	2.74	2.64	5
59	100	135	216	3.0	4.63	3.56	2.80	6
4	7	12	19	1.49	5.16	7.09	2.48	7

Source:- i) For Area: Cartographic Office, Survey of Pakistan, Rawalpindi.
ii) For Population: Population Census Organization, Govt. of Pakistan, Islamabad.

Table 208:- Estimated Population by Area and Sex, The Punjab*(Thousand Persons)*

Year	As on 30th June					As on 31st December				
	Total	Urban	Rural	Male	Female	Total	Urban	Rural	Male	Female
1998	<u>74206</u>	23211	50995	38397	35809	<u>75091</u>	23503	51588	38855	36236
1999	<u>75987</u>	23798	52189	39319	36668	<u>76893</u>	24096	52797	39787	37106
2000	<u>77810</u>	24398	53412	40262	37548	<u>78738</u>	24704	54034	40742	37996
2001	<u>79444</u>	24937	54507	41107	38337	<u>80156</u>	25173	54983	41476	38680
2002	<u>80874</u>	25410	55464	41847	39027	<u>81598</u>	25649	55949	42221	39337
2003	<u>82330</u>	25891	56439	42601	39729	<u>83067</u>	26135	56932	42982	40085
2004	<u>83811</u>	26381	57430	43367	40444	<u>84563</u>	26630	57933	43757	40806
2005	<u>85320</u>	26963	58357	44148	41172	<u>86085</u>	27223	58862	44544	41541
2006	<u>86813</u>	27470	59343	44952	41861	<u>87548</u>	27719	59829	45278	42270

Source:- Bureau of Statistics, Punjab, Lahore.

POPULATION OF PAKISTAN BY PROVINCE 1951, 1961, 1972, 1981 AND 1998 CENSUSES

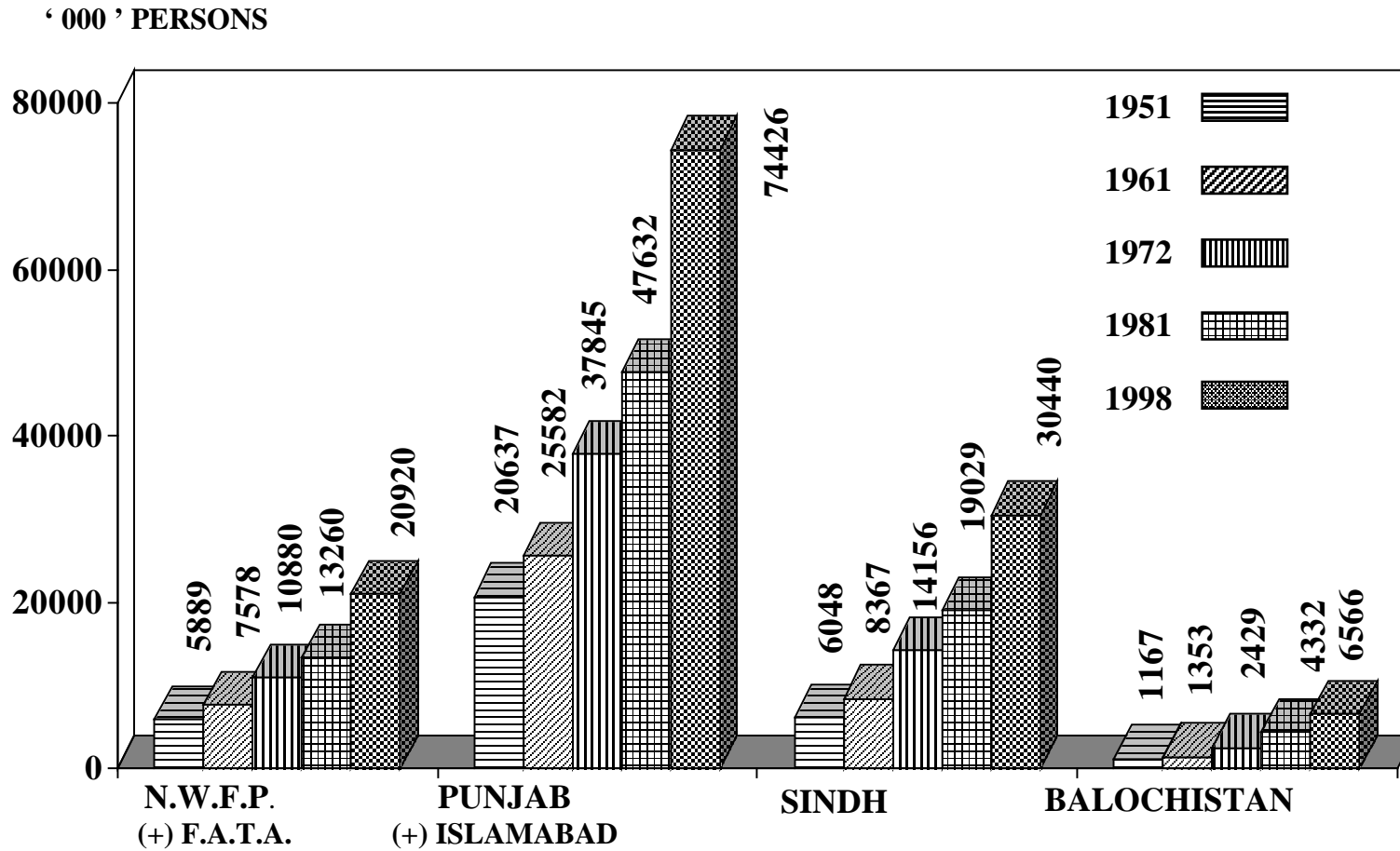

POPULATION**Table 209:- Area and Population by Tehsil, The Punjab: 1951, 1961, 1972
1981 and 1998 Censuses**

District/ Tehsil	Area (Sq.K.M.)	Population (Thousand Persons)				
		1951	1961	1972	1981	1998
<u>The Punjab</u>	<u>205345</u>	<u>20541</u>	<u>25464</u>	<u>37607</u>	<u>47292</u>	<u>73621</u>
<u>Bahawalpur Distt.</u>	<u>24830</u>	<u>527</u>	<u>736</u>	<u>1071</u>	<u>1453</u>	<u>2433</u>
Ahmadpur East	1707	188	241	344	444	718
Bahawalpur	2372	146	231	355	457	807
Hasilpur	1372	128	168	231	197	318
Khairpur Tamewali	888	(Included in Hasilpur Tehsil)			117	185
Yazman	18491	65	96	141	238	405
<u>Bahawalnagar Distt.</u>	<u>8878</u>	<u>631</u>	<u>822</u>	<u>1073</u>	<u>1374</u>	<u>2061</u>
Bahawalnagar	1729	183	229	309	367	542
Chishtian	1500	149	197	254	327	498
Fort Abbas	2536	65	102	136	196	285
Haroonabad	1295	115	156	188	258	382
Minchinabad	1818	119	138	186	226	354
<u>R.Y.Khan Distt.</u>	<u>11880</u>	<u>663</u>	<u>1016</u>	<u>1399</u>	<u>1841</u>	<u>3141</u>
Khanpur	1246	108	228	325	421	684
Liaquatpur	6727	144	228	305	395	699
Rahim Yar Khan	1715	248	323	437	575	986
Sadiqabad	2192	163	237	332	450	772
<u>D.G.Khan Distt.</u>	<u>11922</u>	<u>384</u>	<u>480</u>	<u>692</u>	<u>944</u>	<u>1643</u>
D.G.Khan	3814	238	311	465	636	1151
Taunsa	2769	101	117	162	226	366
(Tribal Area)	(5339)	(45) (a)	(52) (a)	(65) (a)	(82)	126
<u>Layyah Distt.</u>	<u>6291</u>	<u>162</u>	<u>273</u>	<u>495</u>	<u>666</u>	<u>1121</u>
Chaubara	2755	17	36	65	94	161
Karor	1824	50	92	174	226	369
Layyah	1712	95	145	256	346	591
<u>Muzaffargarh Distt.</u>	<u>8249</u>	<u>589</u>	<u>717</u>	<u>1070</u>	<u>1498</u>	<u>2636</u>
Alipur	1391	211	241	336	231	398
Jatoi	1010	(Included in Alipur Tehsil)			242	447
Kot Addu	3471	143	185	313	450	808
Muzaffargarh	2377	235	291	421	575	983
<u>Rajanpur Distt.</u>	<u>12318</u>	<u>243</u>	<u>297</u>	<u>451</u>	<u>639</u>	<u>1104</u>
Jampur	2322	112	129	201	276	485
Rajanpur	2078	84	104	156	214	397
Rojhan	2905	47	63	94	127	208
(Tribal Area)	(5013)	(b)	(b)	(b)	(21)	(14)

(a) Includes Population of Tribal Area of Rajanpur district.

POPULATION**Table 209:- Area and Population by Tehsil, The Punjab: 1951, 1961, 1972
1981 and 1998 Censuses - Contd.**

District/Tehsil	Area (Sq.K.M.)	Population (Thousand Persons)				
		1951	1961	1972	1981	1998
<u>Faisalabad Distt.</u>	<u>5856</u>	<u>1549</u>	<u>1990</u>	<u>3164</u>	<u>3562</u>	<u>5429</u>
Chak Jhumra	654	(Included in Faisalabad Sadar Tehsil)			202	254
Faisalabad City	168	{ 702	1023	1705 }	1182	2140
Faisalabad Sadar	1186				666	924
Jaranwala	1811	438	483	738	748	1054
Sammundri	753	409	484	721	378	516
Tandlianwala	1284	(Included in Sammundri Tehsil)			386	541
<u>Jhang Distt.</u>	<u>8809</u>	<u>876</u>	<u>1078</u>	<u>1562</u>	<u>1971</u>	<u>2835</u>
Chiniot	2643	330	397	571	694	965
Jhang	4153	363	441	631	817	1199
Shorkot	2013	183	240	360	460	671
<u>Toba Tek Singh Distt.</u>	<u>3252</u>	<u>604</u>	<u>693</u>	<u>1078</u>	<u>1134</u>	<u>1622</u>
Gojra	916	200	229	339	357	495
Kamalia	1336	170	193	326	342	510
Toba Tek Singh	1000	234	271	413	435	617
<u>Gujranwala Distt.</u>	<u>3622</u>	<u>795</u>	<u>1000</u>	<u>1615</u>	<u>2108</u>	<u>3401</u>
Gujranwala	914	578	745	1245	1098	1927
Kamoke	834	{(Included in Gujranwala Tehsil) }			273	406
Naushera Virkan	678				295	424
Wazirabad	1196	217	255	370	442	644
<u>Gujrat Distt.</u>	<u>3192</u>	<u>743</u>	<u>835</u>	<u>1177</u>	<u>1408</u>	<u>2048</u>
Gujrat	1463	397	433	625	745	1093
Kharian	1154	346	402	552	543	780
Sarai Alamgir	575	(Included in Kharian Tehsil)			120	175
<u>Hafizabad Distt.</u>	<u>2367</u>	<u>252</u>	<u>292</u>	<u>444</u>	<u>568</u>	<u>833</u>
Hafizabad	1189	252	292	444	332	485
Pindi Bhattian	1178	(Included in Hafizabad Tehsil)			236	348
<u>Mandi Baha-ud-Din Distt.</u>	<u>2673</u>	<u>415</u>	<u>491</u>	<u>722</u>	<u>846</u>	<u>1161</u>
Malakwal	759	(Included in Phalia Tehsil)			240	300
Mandi Baha-ud-Din	759				325	461
Phalia	1155	415	491	722	281	400
<u>Narowal Distt.</u>	<u>2337</u>	<u>513</u>	<u>550</u>	<u>835</u>	<u>909</u>	<u>1265</u>
Narowal	1065	252	266	386	443	627
Shakargarh	1272	261	284	449	466	638
<u>Sialkot Distt.</u>	<u>3016</u>	<u>961</u>	<u>1045</u>	<u>1510</u>	<u>1803</u>	<u>2723</u>
Daska	1026	291	332	490	574	861
Pasrur	978	252	257	374	426	612
Sialkot	1012	418	456	646	803	1250

b) Included in the Population of Tribal Area of D.G.Khan district.

**Table 209 :- Area and Population by Tehsil, The Punjab: 1951, 1961, 1972
1981 and 1998 Censuses - Contd.**

District/ Tehsil	Area (Sq.K.M.)	Population (Thousand Persons)				
		1951	1961	1972	1981	1998
<u>Lahore Distt.</u>	<u>1772</u>	<u>1135</u>	<u>1626</u>	<u>2588</u>	<u>3545</u>	<u>6319</u>
Lahore Cantt.	917				2032	3778
Lahore City	855	{ 1135	1626	2588 }	1513	2541
<u>Kasur Distt.</u>	<u>3995</u>	<u>761</u>	<u>854</u>	<u>1186</u>	<u>1528</u>	<u>2376</u>
Chunian	1212	391	419	599	389	585
Kasur	1891	370	435	587	736	1157
Pattoki	892	(Included in Chunian Tehsil)			403	634
<u>Nankana Distt.</u>	<u>2719</u>	<u>435</u>	<u>508</u>	<u>762</u>	<u>938</u>	<u>1273</u>
Safdar Abad		72	84	133	166	228
Sangla Hill	{ N.A.	54	62	99	124	170
Shahkot		60	70	111	139	191
Nankana		249	292	419	509	684
<u>Okara Distt.</u>	<u>4377</u>	<u>731</u>	<u>828</u>	<u>1124</u>	<u>1487</u>	<u>2233</u>
Depalpur	2502	307	332	500	669	1031
Okara	1241	424	496	624	578	862
Renala Khurd	634	(Included in Okara Tehsil)			240	340
<u>Sheikhupura Distt.</u>	<u>3241</u>	<u>488</u>	<u>572</u>	<u>895</u>	<u>1172</u>	<u>2048</u>
Ferozewala		94	111	170	236	428
Muridke	{ N.A.	92	109	167	231	420
Sharaqpur		33	39	60	83	151
Sheikhupura		269	313	498	622	1049
<u>Multan Distt.</u>	<u>3720</u>	<u>725</u>	<u>984</u>	<u>1506</u>	<u>1970</u>	<u>3117</u>
Jalalpur Pir Wala	978	(Included in Shujabad Tehsil)			230	358
Multan City	304	{ 507	721	1115 }	913	1501
Multan Sadar	1632				555	831
Shujabad	806	218	263	391	272	427
<u>Khanewal Distt.</u>	<u>4349</u>	<u>636</u>	<u>774</u>	<u>1068</u>	<u>1370</u>	<u>2068</u>
Jahanian	549	(Included in Khanewal Tehsil)			164	250
Kabirwala	1804	251	310	403	456	659
Khanewal	784	179	219	321	353	543
Mian Channu	1212	206	245	344	397	616
<u>Lodhran Distt.</u>	<u>2778</u>	<u>289</u>	<u>364</u>	<u>559</u>	<u>740</u>	<u>1172</u>
Dunyapur	889	(Included in Lodhran Tehsil)			221	338
Karor Pacca	778		236	362		
Lodhran	1111	289	364	559	283	472
<u>Pakpattan Distt.</u>	<u>2724</u>	<u>{ 380</u>	<u>440</u>	<u>616}</u>	<u>844</u>	<u>1287</u>
Arifwala	1241				406	604
Pakpattan Sharif	1483	{ 380	440	616 }	438	683
<u>Sahiwal Distt.</u>	<u>3201</u>	<u>604</u>	<u>744</u>	<u>944</u>	<u>1281</u>	<u>1843</u>
Chichawatni	1591	262	321	412	553	785
Sahiwal	1610	342	423	532	728	1058
<u>Vehari Distt.</u>	<u>4364</u>	<u>558</u>	<u>704</u>	<u>1028</u>	<u>1329</u>	<u>2090</u>
Burewala	1295	200	265	369	473	730
Mailsi	1639	185	226	342	442	705
Vehari	1430	173	213	317	414	655

POPULATION**Table 209 :- Area and Population by Tehsil, The Punjab: 1951, 1961 1972, 1981 and 1998 Censuses -Concl'd.**

District/ Tehsil	Area (Sq. K.M.)	Population (Thousand Persons)				
		1951	1961	1972	1981	1998
<u>Rawalpindi Distt.</u>	<u>5286</u>	<u>873</u>	<u>1086</u>	<u>1745</u>	<u>2121</u>	<u>3364</u>
Gujar Khan	1457	210	232	348	360	494
Kahuta	1096	124	146	219	232	313
Kotli Sattian	304	(Included in Kahuta & Murree Tehsils)			83	81
Murree	434	99	117	186	157	177
Rawalpindi	1682	440	591	992	1066	1928
Taxila	312	(Included in Rawalpindi Tehsil)			223	371
<u>Attock Distt.</u>	<u>6857</u>	<u>481</u>	<u>528</u>	<u>741</u>	<u>877</u>	<u>1275</u>
Attock	1350	233	244	345	323	501
Fateh Jang	1249	84	94	129	149	214
Hassanabdal	350	(Included in Attock Tehsil)			93	136
Jand	2043	65	75	105	165	228
Pindi Gheb	1865	99	115	162	147	196
<u>Chakwal Distt.</u>	<u>6524</u>	<u>460</u>	<u>508</u>	<u>700</u>	<u>776</u>	<u>1084</u>
Chakwal	3120	311	335	460	428	598
Choa Saidan Shah	472	(Included in Chakwal Tehsil)			80	106
Talagang	2932	149	173	240	268	380
<u>Jhelum Distt.</u>	<u>3587</u>	<u>368</u>	<u>415</u>	<u>592</u>	<u>659</u>	<u>937</u>
Jhelum	1062	191	211	311	353	517
Pind Dadan Khan	1267	102	124	168	188	264
Sohawa	1258	75	80	113	118	156
<u>Sargodha Distt.</u>	<u>5854</u>	<u>890</u>	<u>1104</u>	<u>1553</u>	<u>1912</u>	<u>2666</u>
Bhalwal	2115	311	376	522	633	820
Sahiwal	829	(Included in Shahpur Tehsil)			173	237
Sargodha	1536	404	511	719	723	1081
Shahpur	767	175	217	312	206	274
Sillanwali	607	(Included in Sargodha Tehsil)			177	254
<u>Bhakkar Distt.</u>	<u>8153</u>	<u>234</u>	<u>332</u>	<u>500</u>	<u>666</u>	<u>1051</u>
Bhakkar	2427	138	188	287	265	425
Darya Khan	1719	(Included in Bhakkar Tehsil)			147	233
Kalur Kot	2239	65	96	138	147	223
Mankera	1768	31	48	75	107	170
<u>Khushab Distt.</u>	<u>6511</u>	<u>271</u>	<u>363</u>	<u>547</u>	<u>641</u>	<u>906</u>
Khushab	4011	215	295	448	516	731
Nurpur	2500	56	68	99	125	175
<u>Mianwali Distt.</u>	<u>5840</u>	<u>316</u>	<u>414</u>	<u>595</u>	<u>712</u>	<u>1057</u>
Isa Khel	1863	76	96	154	160	257
Mianwali	2689	240	318	441	374	532
Piplan	1288	(Included in Mianwali Tehsil)			178	268

Source:- i) For Area:

Cartographic office, Survey of Pakistan, Rawalpindi.

ii) For Population:

Population Census Organization, Statistics Division, Government of Pakistan, Islamabad..

POPULATION**Table 210 :- Estimated Population by District, The Punjab***(Thousand Persons)*

District	As on 30 th June					
	2001	2002	2003	2004	2005	2006
<u>The Punjab</u>	<u>79444</u>	<u>80874</u>	<u>82330</u>	<u>83812</u>	<u>85320</u>	<u>86813</u>
Bahawalpur	2659	2714	2771	2829	2888	2947
Bahawalnagar	2210	2246	2283	2320	2358	2395
R.Y.Khan	3443	3518	3594	3673	3752	3832
D.G.Khan	1807	1848	1890	1932	1976	2019
Layyah	1226	1252	1278	1305	1333	1360
Muzaffargarh	2905	2972	3039	3109	3180	3251
Rajanpur	1212	1239	1267	1295	1324	1353
Faisalabad	5837	5937	6038	6141	6245	6349
Jhang	3017	3061	3106	3151	3197	3243
T.T.Singh	1724	1749	1774	1800	1826	1852
Gujranwala	3692	3763	3836	3910	3986	4061
Gujrat	2184	2217	2251	2285	2319	2353
Hafizabad	890	903	917	931	9458	960
Mandi Baha-ud-Din	1225	1241	1257	1273	1289	1305
Narowal	1339	1357	1375	1393	1412	1430
Sialkot	2924	2973	3023	3074	3125	3176
Lahore	6980	7144	7313	7485	7661	7836
Kasur	2563	2609	2655	2703	2751	2799
Nankana	1341	1357	1374	1391	1408	1424
Okara	2395	2434	2474	2515	2556	2597
Sheikhupura	2214	2255	2296	2338	2381	2423
Multan	3372	3434	3498	3563	3629	3694
Khanewal	2220	2257	2295	2333	2372	2410
Lodhran	1268	1292	1316	1340	1365	1390
Pakpattan	1383	1407	1431	1455	1480	1505
Sahiwal	1962	1990	2020	2049	2079	2109
Vehari	2259	2301	2343	2386	2430	2473
Rawalpindi	3641	3710	3779	3850	3922	3994
Attock	1360	1380	1401	1473	1444	1465
Chakwal	1148	1164	1179	1195	1211	1227
Jhelum	995	1010	1024	1038	1053	1068
Sargodha	2822	2860	2898	2937	2976	3014
Bhakkar	1137	1158	1179	1201	1223	1245
Khushab	961	974	988	1002	1016	1029
Mianwali	1131	1149	1168	1186	1205	1224

POPULATION**Table 210 :- Estimated Population by District, The Punjab - Concl'd.***(Thousand Persons)*

District	As on 31 st December					
	2001	2002	2003	2004	2005	2006
<u>The Punjab</u>	<u>80156</u>	<u>81599</u>	<u>83067</u>	<u>84562</u>	<u>86085</u>	<u>87548</u>
Bahawalpur	2686	2743	2800	2859	2919	2976
Bahawalnagar	2228	2264	2301	2339	2377	2414
R.Y.Khan	3480	3556	3633	3712	3793	3871
D.G.Khan	1827	1869	1911	1954	1998	2040
Layyah	1239	1265	1291	1319	1347	1373
Muzaffargarh	2937	3005	3074	3145	3217	3286
Rajanpur	1226	1253	1281	1309	1339	1367
Faisalabad	5887	5987	6089	6193	6298	6400
Jhang	3039	3083	3128	3174	3221	3265
T.T.Singh	1737	1762	1787	1813	1839	1864
Gujranwala	3727	3799	3873	3948	4024	4098
Gujrat	2200	2234	2268	2302	2337	2370
Hafizabad	896	910	924	939	953	967
Mandi Baha-ud-Din	1233	1249	1265	1281	1297	1313
Narowal	1348	1366	1384	1402	1421	1439
Sialkot	2949	2998	3048	3099	3151	3200
Lahore	7062	7228	7398	7573	7751	7923
Kasur	2586	2632	2679	2727	2775	2822
Nankana	1349	1366	1382	1399	1416	1433
Okara	2414	2454	2494	2535	2577	2617
Sheikhupura	2234	2275	2317	2359	2403	2444
Multan	3403	3466	3530	3596	3662	3727
Khanewal	2239	2276	2314	2352	2391	2429
Lodhran	1280	1304	1328	1353	1378	1402
Pakpattan	1394	1419	1443	1468	1493	1517
Sahiwal	1975	2005	2034	2064	2094	2123
Vehari	2280	2322	2364	2408	2452	2494
Rawalpindi	3675	3744	3815	3886	3959	4029
Attock	1370	1391	1412	1433	1455	1476
Chakwal	1156	1171	1187	1203	1220	1235
Jhelum	1002	1017	1031	1046	1061	1075
Sargodha	2841	2879	2917	2956	2996	3033
Bhakkar	1148	1169	1190	1212	1235	1256
Khushab	968	981	995	1009	1023	1036
Mianwali	1140	1158	1177	1196	1215	1233

Source:- Bureau of Statistics, Punjab, Lahore

POPULATION**Table 211:-Number of Urban / Rural Union Councils and Their Population by Tehsil/Towns and Area, The Punjab**

District/ Tehsil/Town	Number of Union Councils			Population (Thousand Persons)						1998 Urban Population (%)
	Total	Urban	Rural	As per 1998 Census			Estimated as on 31-12-2006			
				Total	Urban	Rural	Total	Urban	Rural	
<u>The Punjab</u>	<u>3464</u>	<u>974</u>	<u>2490</u>	<u>73621</u>	<u>23019</u>	<u>50602</u>	<u>87548</u>	<u>27719</u>	<u>59829</u>	<u>31.3</u>
<u>Bahawalpur Distt.</u>	<u>107</u>	<u>29</u>	<u>78</u>	<u>2433</u>	<u>665</u>	<u>1768</u>	<u>2976</u>	<u>814</u>	<u>2162</u>	<u>27.3</u>
Bahawalpur Saddar	15	1	14	339	21	318	424	25	399	6.2
Ahmadpur East	31	5	26	718	117	601	866	143	723	16.3
Bahawalpur City	21	18	3	467	408	59	583	500	83	87.4
Hasilpur	14	3	11	318	71	247	383	87	296	22.4
Khairpur Tamewali	8	1	7	185	27	158	221	33	188	14.6
Yazman	18	1	17	406	21	385	499	26	473	5.2
<u>Bahawalnagar Distt.</u>	<u>118</u>	<u>23</u>	<u>95</u>	<u>2061</u>	<u>393</u>	<u>1668</u>	<u>2414</u>	<u>460</u>	<u>1954</u>	<u>19.1</u>
Bahawalnagar	31	7	24	542	134	408	630	157	473	24.7
Chishtian	29	6	23	498	102	396	587	120	467	20.5
Fort Abbas	16	2	14	285	34	251	330	40	290	12.2
Haroonabad	22	5	17	382	85	297	445	99	346	22.0
Minchinabad	20	3	17	354	38	316	422	44	378	10.7
<u>R.Y.Khan Distt.</u>	<u>122</u>	<u>25</u>	<u>97</u>	<u>3141</u>	<u>617</u>	<u>2524</u>	<u>3871</u>	<u>760</u>	<u>3111</u>	<u>19.6</u>
Khanpur	28	6	22	684	150	534	826	185	641	21.9
Liaquatpur	25	1	24	699	33	666	874	40	834	4.7
R.Y.Khan	40	11	29	986	275	711	1217	338	879	27.9
Sadiqabad	29	7	22	772	159	613	954	197	758	20.6
<u>D.G.Khan Distt.</u>	<u>59</u>	<u>8</u>	<u>51</u>	<u>1643</u>	<u>229</u>	<u>1414</u>	<u>2040</u>	<u>284</u>	<u>1756</u>	<u>13.9</u>
D.G.Khan	41	7	34	1152	191	961	1450	237	1213	16.6
Taunsa	13	1	12	365	38	327	441	47	394	10.4
(Tribal Area)	5	-	5	(126)	(-)	(126)	149	-	149	(n.a.)
<u>Layyah Distt.</u>	<u>44</u>	<u>6</u>	<u>38</u>	<u>1121</u>	<u>144</u>	<u>977</u>	<u>1374</u>	<u>177</u>	<u>1197</u>	<u>12.8</u>
Chaubara	7	-	7	161	-	161	198	-	198	n.a.
Karor	14	2	12	369	38	331	447	47	400	10.3
Layyah	23	4	19	591	106	485	729	130	599	17.9
<u>Muzaffargarh Distt.</u>	<u>93</u>	<u>13</u>	<u>80</u>	<u>2636</u>	<u>342</u>	<u>2294</u>	<u>3286</u>	<u>425</u>	<u>2861</u>	<u>13.0</u>
Alipur	14	1	13	398	29	369	492	35	457	7.3
Jatoi	16	2	14	447	53	394	567	66	501	11.9
Kot Addu	28	5	23	808	120	688	1016	149	867	14.9
Muzaffargarh	35	5	30	983	140	843	1211	175	1036	14.2
<u>Rajanpur Distt.</u>	<u>44</u>	<u>8</u>	<u>36</u>	<u>1104</u>	<u>160</u>	<u>944</u>	<u>1366</u>	<u>198</u>	<u>1168</u>	<u>14.6</u>
Jampur	19	3	16	485	68	417	601	84	517	14.0
Rajanpur	15	4	11	396	81	315	501	100	401	20.7
Rojhan	9	1	8	209	11	198	252	14	238	5.3
(Tribal Area)	1	-	1	(14)	(-)	(14)	(12)	-	(12)	(n.a.)

POPULATION**Table 211:-Number of Urban / Rural Union Councils and Their Population by Tehsil/Towns and Area, The Punjab -Contd**

District/ Tehsil/Town	Number of Union Councils			Population (Thousand Persons)						1998 Urban Propotion (%)
	Total	Urban	Rural	As per 1998 Census			Estimated as on 31-12-2006			
				Total	Urban	Rural	Total	Urban	Rural	
<u>Faisalabad City Distt.</u>	<u>289</u>	<u>123</u>	<u>166</u>	<u>5430</u>	<u>2319</u>	<u>3111</u>	<u>6400</u>	<u>2733</u>	<u>3667</u>	<u>42.7</u>
Iqbal Town	43	28	15	764	499	265	944	589	355	65.3
Jinnah Town	39	28	11	766	541	225	946	639	307	70.6
Lyallpur Town	38	21	17	758	427	331	934	504	430	56.3
Madina Town	41	31	10	774	563	211	955	664	291	72.7
Chak Jhumra Town	15	2	13	254	32	222	271	38	233	12.6
Jaranwala Town	57	7	50	1055	137	918	1179	161	1018	13.0
Sammundri Town	28	3	25	516	55	461	570	65	505	10.7
Tandlianwala Town	28	3	25	541	63	478	601	74	527	11.6
<u>Jhang Distt.</u>	<u>128</u>	<u>29</u>	<u>99</u>	<u>2834</u>	<u>663</u>	<u>2171</u>	<u>3265</u>	<u>764</u>	<u>2501</u>	<u>23.4</u>
Ahmadpur Sial	13	2	11	296	46	250	343	53	290	15.5
Chiniot	44	12	32	965	259	706	1097	298	799	26.8
Jhang	55	14	41	1199	305	894	1392	351	1041	25.4
Shorkot	16	1	15	374	53	321	433	61	372	14.2
<u>T.T.Singh Distt.</u>	<u>82</u>	<u>16</u>	<u>66</u>	<u>1622</u>	<u>306</u>	<u>1316</u>	<u>1864</u>	<u>351</u>	<u>1513</u>	<u>18.9</u>
Gojra	24	6	18	495	118	377	562	135	426	23.8
Kamalia	26	7	19	510	128	382	595	146	449	25.1
Toba Tek Singh	32	3	29	617	60	557	707	70	638	9.7
<u>Gujranwala City Distt.</u>	<u>188</u>	<u>92</u>	<u>96</u>	<u>3401</u>	<u>1719</u>	<u>1682</u>	<u>4097</u>	<u>2071</u>	<u>2026</u>	<u>50.5</u>
Aroop Town	26	17	9	469	297	172	589	362	207	63.3
Khiali Shahpur Town	26	14	12	477	263	214	600	341	259	55.1
Nandipur Town	23	15	8	403	265	138	506	340	167	65.8
Qila Dedar Singh Town	28	23	5	486	403	83	564	464	100	82.9
Kamoke Town	24	8	16	414	152	262	487	172	315	37.4
Naushera Virkan Town	25	2	23	415	34	381	481	43	438	8.2
Wazirabad Town	36	13	23	644	213	431	753	233	520	33.1
Cantonment	-	-	-	93	93	-	117	117	-	100.0
<u>Gujrat Distt.</u>	<u>117</u>	<u>30</u>	<u>87</u>	<u>2048</u>	<u>568</u>	<u>1480</u>	<u>2370</u>	<u>657</u>	<u>1712</u>	<u>27.7</u>
Gujrat	65	21	44	1093	363	730	1269	420	849	33.2
Kharian	43	7	36	780	168	612	898	194	703	21.5
Sarai Alamgir	9	2	7	175	37	138	203	43	160	21.1
<u>Hafizabad Distt.</u>	<u>42</u>	<u>11</u>	<u>31</u>	<u>833</u>	<u>227</u>	<u>606</u>	<u>967</u>	<u>264</u>	<u>703</u>	<u>27.4</u>
Hafizabad	25	8	17	485	148	337	562	172	391	30.5
Pindi Bhattian	17	3	14	348	79	268	405	92	312	23.0
<u>M.B-Din Distt.</u>	<u>65</u>	<u>10</u>	<u>55</u>	<u>1161</u>	<u>176</u>	<u>985</u>	<u>1312</u>	<u>199</u>	<u>1113</u>	<u>15.2</u>
Malakwal	17	2	15	299	31	268	326	35	290	10.4
Mandi Baha-ud-Din	27	6	21	462	113	349	528	128	400	24.5
Phalia	21	2	19	400	32	368	458	36	423	8.0
<u>Narowal Distt.</u>	<u>74</u>	<u>10</u>	<u>64</u>	<u>1265</u>	<u>154</u>	<u>1111</u>	<u>1439</u>	<u>175</u>	<u>1263</u>	<u>12.2</u>
Narowal	39	7	32	627	103	524	718	118	600	16.4
Shakargarh	35	3	32	638	51	587	721	57	663	8.0

POPULATION**Table 211:-Number of Urban / Rural Union Councils and Their Population by Tehsil/Towns and Area, The Punjab -Contd**

District/ Tehsil/Town	Number of Union Councils			Population (Thousand Persons)						1998 Urban Propotion (%)
	Total	Urban	Rural	As per 1998 Census			Estimated as on 31-12-2006			
				Total	Urban	Rural	Total	Urban	Rural	
Sialkot Distt.	124	32	92	2723	713	2010	3201	838	2363	26.2
Daska	29	6	23	563	123	440	666	145	521	21.8
Pasrur	28	4	24	612	78	534	705	91	614	12.7
Sambrial	17	5	12	298	73	225	352	85	267	24.5
Sialkot	50	17	33	1250	439	811	1478	517	961	35.1
Lahore City Distt.	150	122	28	6319	5209	1110	7922	6531	1391	82.4
Aziz Bhatti Town	11	7	4	414	264	150	518	330	188	63.8
Data Ganj Buksh Town	18	18	-	712	712	-	889	889	-	100.0
Gulberg Town	15	15	-	571	571	-	713	713	-	100.0
Iqbal Town	15	6	9	567	218	349	708	271	437	38.4
Nishtar Town	19	11	8	734	403	331	917	502	415	54.9
Ravi Town	30	30	-	1163	1163	-	1452	1452	-	100.0
Samanabad Town	19	19	-	722	722	-	902	902	-	100.0
Shalimar Town	11	11	-	389	389	-	486	486	-	100.0
Wagha Town	12	5	7	481	201	280	601	249	352	41.8
Cantonment	-	-	-	566	566	-	736	736	-	100.0
Kasur Distt.	113	26	87	2376	542	1834	2822	644	2178	22.8
Chunian	27	3	24	585	61	524	685	72	613	10.4
Kasur	55	17	38	1157	366	791	1380	435	945	31.6
Pattoki	31	6	25	634	115	519	757	137	620	18.1
Nankana Distt.	68	11	57	1273	205	1067	1433	231	1202	14.6
Safdar Abad	11	2	9	228	47	181	257	53	204	20.6
Sangla Hill	10	3	7	170	50	119	192	57	135	29.4
Shahkot	10	2	8	191	39	152	216	44	172	20.4
Nankana	37	4	33	684	69	615	767	77	690	10.1
Okara Distt.	114	26	88	2233	514	1719	2617	603	2014	23.0
Depalpur	55	12	43	1031	210	821	1220	246	974	20.4
Okara	41	12	29	862	272	590	1008	319	689	31.6
Renala Khurd	18	2	16	340	32	308	389	38	351	9.4
Sheikhupura Distt.	101	34	67	2048	665	1383	2444	794	1650	32.4
Ferozwala	21	6	15	428	119	309	518	142	376	27.8
Muridke	21	8	13	420	143	277	509	171	339	34.0
Sharaqpur	8	1	7	151	28	123	183	34	149	18.5
Sheikhupura	51	19	32	1049	375	674	1234	448	786	35.7
Multan Distt.	129	61	68	3117	1315	1802	3727	1577	2148	42.2
Jalalpur Pirwala Town	15	2	13	358	32	326	421	38	383	8.9
Bosam Town	24	14	10	570	284	286	686	343	343	49.8
Shah Rukn-e-Alam Town	25	16	9	598	309	289	719	374	345	51.7
Mumtazabad Town	24	15	9	560	297	263	673	359	314	53.0
Sher Shah Town	24	12	12	541	273	268	651	330	321	50.0
Shujabad Town	17	2	15	427	57	370	504	62	442	13.3
Cantonment	-	-	-	62	62	-	71	71	-	100.0
Khanewal Distt.	100	17	83	2068	364	1704	2429	428	2001	17.5
Jahanian	12	1	11	250	25	225	294	29	265	10.0
Kabirwala	34	5	29	659	99	561	761	116	645	15.0
Khanewal	28	7	21	543	152	391	642	178	464	28.0
Mian Channu	26	4	22	616	89	527	732	104	628	14.4
Lodhran Distt.	73	11	62	1172	170	1002	1402	203	1198	14.4
Dunyapur	22	2	20	338	30	309	399	35	364	8.6
Karor Pacca	23	5	18	362	75	286	427	90	337	20.7
Lodhran	28	4	24	472	65	407	576	78	498	13.8
Pakpattan Distt.	63	9	54	1287	183	1104	1516	216	1300	14.2
Arifwala	30	4	26	603	74	529	703	87	616	12.3
Pakpattan	33	5	28	684	109	575	813	129	684	15.9
Sahiwal Distt.	89	14	75	1843	302	1541	2123	348	1775	16.4
Chichawatni	37	3	34	785	73	712	900	84	816	9.3
Sahiwal	52	11	41	1058	229	829	1223	264	959	21.6

POPULATION**Table 211:-Number of Urban / Rural Union Councils and Their Population by Tehsil/Towns and Area, The Punjab -Concl.**

District/ Tehsil/Town	Number of Union Councils			Population (Thousand Persons)						
	Total	Urban	Rural	As per 1998 Census			Estimated as on 31-12-2006			1998 Urban Propotion (%)
				Total	Urban	Rural	Total	Urban	Rural	
<u>Vehari Distt.</u>	89	15	74	2090	335	1755	2494	400	2094	16.0
Burewala	32	6	26	730	152	578	865	181	684	20.8
Mailsi	31	5	26	705	89	616	846	106	739	12.6
Vehari	26	4	22	655	94	561	783	112	671	14.4
<u>Rawalpindi City Distt.</u>	175	56	119	3364	1789	1575	4028	2241	1787	53.2
Gujar Khan Town	33	4	29	494	67	427	569	76	493	13.6
Kahuta Town	14	2	12	154	19	135	176	22	154	12.3
Kotli Sattian Town	10	-	10	81	-	81	87	-	87	-
Murree Town	15	1	14	176	21	155	188	24	164	11.9
Rawal Town	46	46	-	782	782	-	1005	1005	-	100.0
Potohar Town	36	-	36	518	-	518	553	-	553	-
Kallar Syedan Town	11	-	11	159	-	159	182	-	182	-
Taxila Town	10	3	7	371	271	100	461	307	154	73.0
Rawalpindi Cantt.	-	-	-	628	628	-	807	807	-	-
<u>Attock Distt.</u>	72	13	59	1275	271	1004	1476	314	1162	21.3
Attock	11	3	8	262	118	144	311	136	174	45.0
Fateh Jang	14	2	12	214	26	188	246	30	216	12.1
Hassanabdal	8	2	6	136	38	98	157	44	113	27.9
Hazro	14	3	11	239	42	197	283	49	234	17.6
Jand	12	1	11	228	17	211	259	20	239	7.5
Pindi Gheb	13	2	11	196	30	166	218	34	184	15.3
<u>Chakwal Distt.</u>	68	8	60	1084	132	952	1235	150	1085	12.2
Chakwal	30	5	25	490	80	410	558	91	467	13.4
Choa Saidan Shah	7	1	6	106	14	92	117	15	102	13.2
Kalar Kahar	8	-	8	108	-	108	123	-	123	-
Talagang	23	2	21	380	38	342	436	43	393	10.0
<u>Jhelum Distt.</u>	54	12	42	937	259	678	1075	298	777	27.6
Dina	11	2	9	165	39	126	192	45	147	14.7
Jhelum	17	6	11	352	161	191	408	185	223	38.7
Pind Dadan Khan	16	3	13	264	47	217	300	53	247	17.8
Sohawa	10	1	9	156	12	144	174	14	160	7.7
<u>Sargodha Distt.</u>	161	40	121	2666	749	1917	3033	853	2180	28.1
Bhalwal	31	8	23	476	122	354	525	139	386	20.4
Kot Moman	22	3	19	344	45	299	379	51	328	16.2
Sahiwal	14	3	11	236	50	186	266	57	209	21.2
Sargodha	62	22	40	1081	458	623	1263	521	742	42.4
Shahpur	16	3	13	274	51	223	305	58	247	18.6
Sillanwali	16	1	15	255	23	232	292	26	266	9.0
<u>Bhakkar Distt.</u>	42	9	33	1051	169	883	1256	201	1055	16.0
Bhakkar	17	3	14	424	69	356	510	82	428	16.2
Darya Khan	8	3	5	233	55	179	279	65	214	23.2
Kalur Kot	10	2	8	224	36	188	263	43	220	16.1
Mankera	7	1	6	170	9	161	203	11	192	5.3
<u>Khushab Distt.</u>	51	13	38	906	229	677	1036	262	774	25.3
Khushab	41	12	29	731	214	517	837	245	592	29.3
Nurpur	10	1	9	175	15	160	199	17	182	8.6
<u>Mianwali Distt.</u>	56	12	44	1057	220	837	1233	257	976	20.8
Isa Khel	14	3	11	257	44	213	309	51	258	17.1
Mianwali	28	5	23	532	103	429	610	120	490	19.4
Piplan	14	4	10	268	73	195	314	86	228	27.2

Source:- i) For Union Councils: Assistant Directors Local Govt. and Rural Development (ADLGs) in Punjab .
ii) For 1998 Census: Population Census Organization, Statistics Division, Govt. of Pakistan, Islamabad.,
iii) For Estimated Population : Bureau of Statistics, Punjab, Lahore.

POPULATION**Table 212:- Population by Tehsil and Sex, The Punjab: 1981 and 1998 Censuses**

District/Tehsil	1981 ('000' Persons)			1998 ('000' Persons)			Sex Ratio (Males Per 100 Females)	
	Both Sexes	Male	Female	Both Sexes	Male	Female	1981	1998
<u>The Punjab</u>	<u>47292</u>	<u>24860</u>	<u>22432</u>	<u>73621</u>	<u>38094</u>	<u>35527</u>	<u>111</u>	<u>107</u>
<u>Bahawalpur Distt.</u>	<u>1453</u>	<u>772</u>	<u>681</u>	<u>2433</u>	<u>1279</u>	<u>1154</u>	<u>113</u>	<u>111</u>
Ahmadpur East	444	237	207	718	376	342	114	110
Bahawalpur	457	243	214	807	431	376	114	115
Hasilpur	197	104	93	317	163	154	112	106
Khairpur Tamewali	117	61	56	185	96	89	109	108
Yazman	238	127	111	406	213	193	114	110
<u>Bahawalnagar Distt.</u>	<u>1374</u>	<u>722</u>	<u>652</u>	<u>2061</u>	<u>1067</u>	<u>994</u>	<u>111</u>	<u>107</u>
Bahawalnagar	367	194	173	542	283	259	112	109
Chishtian	327	172	155	498	256	242	111	106
Fort Abbas	196	103	93	285	147	138	111	107
Haroonabad	258	134	124	382	196	186	108	105
Minchinabad	226	119	107	354	185	169	111	110
<u>Rahim Yar Khan Distt.</u>	<u>1841</u>	<u>978</u>	<u>863</u>	<u>3141</u>	<u>1637</u>	<u>1504</u>	<u>113</u>	<u>109</u>
Khanpur	421	223	198	684	355	329	113	108
Liaquatpur	395	209	186	699	363	336	112	108
Rahim Yar Khan	575	305	270	986	515	471	113	109
Sadiqabad	450	240	210	772	404	368	114	110
<u>D.G.Khan Distt.</u>	<u>944</u>	<u>497</u>	<u>447</u>	<u>1643</u>	<u>854</u>	<u>789</u>	<u>111</u>	<u>108</u>
D.G.Khan	636	335	301	1152	600	552	111	109
Taunsa	226	119	107	365	188	177	111	106
(Tribal Area)	(82)	(43)	(39)	(126)	(66)	(60)	(110)	(110)
<u>Layyah Distt.</u>	<u>666</u>	<u>351</u>	<u>315</u>	<u>1121</u>	<u>579</u>	<u>542</u>	<u>111</u>	<u>107</u>
Chaubara	94	49	45	161	84	77	109	109
Karor	226	119	107	369	189	180	111	105
Layyah	346	183	163	591	306	285	112	107
<u>Muzaffargarh Distt.</u>	<u>1498</u>	<u>793</u>	<u>705</u>	<u>2636</u>	<u>1373</u>	<u>1263</u>	<u>112</u>	<u>109</u>
Alipur	231	123	108	398	209	189	114	111
Jatoi	242	128	114	447	231	216	112	107
Kot Addu	450	238	212	808	419	389	112	108
Muzaffargarh	575	304	271	983	514	469	112	110
<u>Rajanpur Distt.</u>	<u>639</u>	<u>341</u>	<u>298</u>	<u>1104</u>	<u>582</u>	<u>522</u>	<u>114</u>	<u>111</u>
Jampur	276	146	130	485	254	231	112	110
Rajanpur	215	115	100	397	209	188	115	111
Rojhan	127	69	58	208	111	97	119	114
(Tribal Area)	(21)	(11)	(10)	(14)	(8)	(6)	(110)	(133)

POPULATION**Table 212:- Population by Tehsil and Sex, The Punjab: 1981 and 1998 Censuses-Contd.**

District/Tehsil	1981 ('000' Persons)			1998 ('000' Persons)			Sex Ratio (Males Per 100 Females)	
	Both Sexes	Male	Female	Both Sexes	Male	Female	1981	1998
<u>Faisalabad Distt.</u>	<u>3562</u>	<u>1879</u>	<u>1683</u>	<u>5430</u>	<u>2827</u>	<u>2603</u>	<u>112</u>	<u>109</u>
Chak Jhumra	202	107	95	254	130	124	113	105
Faisalabad City	1182	627	555	2140	1122	1018	113	110
Faisalabad Sadar	666	350	316	924	479	445	111	108
Jaranwala	748	394	354	1055	549	506	111	109
Sammundri	378	197	181	516	265	251	109	106
Tandlianwala	386	204	182	541	282	259	112	109
<u>Jhang Distt.</u>	<u>1971</u>	<u>1041</u>	<u>930</u>	<u>2834</u>	<u>1474</u>	<u>1360</u>	<u>112</u>	<u>108</u>
Chiniot	694	367	327	965	503	462	112	109
Jhang	817	432	385	1199	623	576	112	108
Shorkot	460	243	217	670	348	322	112	108
<u>T.T.Singh Distt.</u>	<u>1134</u>	<u>591</u>	<u>543</u>	<u>1622</u>	<u>832</u>	<u>790</u>	<u>109</u>	<u>105</u>
Gojra	357	186	171	495	254	241	109	105
Kamalia	342	179	163	510	263	247	110	107
Toba Tek Singh	435	226	209	617	315	302	108	104
<u>Gujranwala Distt.</u>	<u>2108</u>	<u>1114</u>	<u>994</u>	<u>3401</u>	<u>1770</u>	<u>1631</u>	<u>112</u>	<u>109</u>
Gujranwala	1098	582	516	1927	1010	917	113	110
Kamoke	273	145	128	406	210	196	113	107
Naushera Virkan	295	156	139	424	220	204	112	108
Wazirabad	442	231	211	644	330	314	109	105
<u>Gujrat Distt.</u>	<u>1408</u>	<u>727</u>	<u>681</u>	<u>2048</u>	<u>1026</u>	<u>1022</u>	<u>107</u>	<u>100</u>
Gujrat	745	384	361	1093	547	546	106	100
Kharian	543	284	259	780	395	385	110	103
Sarai Alamgir	120	59	61	175	84	91	97	92
<u>Hafizabad Distt.</u>	<u>568</u>	<u>301</u>	<u>267</u>	<u>833</u>	<u>433</u>	<u>400</u>	<u>113</u>	<u>108</u>
Hafizabad	332	175	157	485	252	233	111	108
Pindi Bhattian	236	126	110	348	181	167	115	108
<u>Mandi Baha-ud-Din Distt.</u>	<u>846</u>	<u>448</u>	<u>398</u>	<u>1161</u>	<u>595</u>	<u>566</u>	<u>113</u>	<u>105</u>
Malakwal	240	127	113	299	153	146	112	105
Mandi Baha-ud-Din	325	172	153	462	236	226	112	104
Phalia	281	149	132	400	206	194	113	106
<u>Narowal Distt.</u>	<u>909</u>	<u>471</u>	<u>438</u>	<u>1265</u>	<u>636</u>	<u>629</u>	<u>108</u>	<u>101</u>
Narowal	443	230	213	627	317	310	108	102
Shakargarh	466	241	225	638	319	319	107	100

POPULATION**Table 212:- Population by Tehsil and Sex, The Punjab: 1981 and 1998 Censuses-Contd.**

District/Tehsil	1981 ('000' Persons)			1998 ('000' Persons)			Sex Ratio (Males Per 100 Females)	
	Both Sexes	Male	Female	Both Sexes	Male	Female	1981	1998
<u>Sialkot Distt.</u>	<u>1803</u>	<u>942</u>	<u>861</u>	<u>2723</u>	<u>1396</u>	<u>1327</u>	<u>109</u>	<u>105</u>
Daska	574	299	275	861	440	421	109	105
Pasrur	426	221	205	612	307	305	108	101
Sialkot	803	422	381	1250	649	601	111	108
<u>Lahore Distt.</u>	<u>3545</u>	<u>1898</u>	<u>1647</u>	<u>6319</u>	<u>3329</u>	<u>2990</u>	<u>115</u>	<u>111</u>
Lahore Cantt.	2032	1088	944	3778	1995	1783	115	112
Lahore City	1513	810	703	2541	1334	1207	115	111
<u>Kasur Distt.</u>	<u>1528</u>	<u>806</u>	<u>722</u>	<u>2376</u>	<u>1244</u>	<u>1132</u>	<u>112</u>	<u>110</u>
Chunian	389	204	185	585	305	280	110	109
Kasur	736	389	347	1157	605	552	112	110
Pattoki	403	213	190	634	334	300	112	111
<u>Okara Distt.</u>	<u>1487</u>	<u>785</u>	<u>702</u>	<u>2232</u>	<u>1167</u>	<u>1065</u>	<u>112</u>	<u>110</u>
Depalpur	669	353	316	1031	537	494	112	109
Okara	578	306	272	862	456	406	113	112
Renala Khurd	240	126	114	339	174	165	111	105
<u>Sheikhupura Distt.</u>	<u>2110</u>	<u>1117</u>	<u>993</u>	<u>3321</u>	<u>1729</u>	<u>1592</u>	<u>112</u>	<u>109</u>
Ferozwala	550	292	258	999	519	480	113	108
Nankana Sahib	509	268	241	684	355	329	111	108
Ahmed Abad	429	226	203	589	304	285	111	107
Sheikhupura	622	331	291	1049	551	498	114	111
<u>Multan Distt.</u>	<u>1970</u>	<u>1048</u>	<u>922</u>	<u>3117</u>	<u>1636</u>	<u>1481</u>	<u>114</u>	<u>110</u>
Jalalpur Pir Wala	230	122	108	358	186	172	113	108
Multan City	913	486	427	1501	797	704	114	113
Multan Sadar	555	296	259	831	431	400	114	108
Shujabad	272	144	128	427	222	205	112	108
<u>Khanewal Distt.</u>	<u>1370</u>	<u>720</u>	<u>650</u>	<u>2068</u>	<u>1072</u>	<u>996</u>	<u>111</u>	<u>108</u>
Jahania	164	86	78	250	129	121	110	107
Kabirwala	456	240	216	659	343	316	111	109
Khanewal	353	185	168	543	281	262	110	107
Mian Channu	397	209	188	616	319	297	111	107
<u>Lodhran Distt.</u>	<u>740</u>	<u>391</u>	<u>349</u>	<u>1172</u>	<u>609</u>	<u>563</u>	<u>112</u>	<u>108</u>
Dunyapur	221	116	105	338	174	164	111	106
Karor Pacca	236	125	111	362	189	173	112	109
Lodhran	283	150	133	472	246	226	113	109
<u>Pakpattan Distt.</u>	<u>844</u>	<u>445</u>	<u>399</u>	<u>1287</u>	<u>669</u>	<u>618</u>	<u>112</u>	<u>108</u>
Arifwala	406	214	192	603	312	291	111	107
Pakpattan	438	231	207	684	357	327	112	109
<u>Sahiwal Distt.</u>	<u>1281</u>	<u>674</u>	<u>607</u>	<u>1843</u>	<u>953</u>	<u>890</u>	<u>111</u>	<u>107</u>
Chichawatni	553	290	263	785	403	382	110	106
Sahiwal	728	384	344	1058	550	508	112	108

POPULATION**Table 212- Population by Tehsil and Sex, The Punjab: 1981 and 1998 Censuses-Concl'd.**

District/Tehsil	1981 ('000' Persons)			1998 ('000' Persons)			Sex Ratio (Males Per 100 Females)	
	Both Sexes	Male	Female	Both Sexes	Male	Female	1981	1998
<u>Vehari Distt.</u>	<u>1329</u>	<u>701</u>	<u>628</u>	<u>2090</u>	<u>1084</u>	<u>1006</u>	<u>112</u>	<u>108</u>
Burewala	473	249	224	730	378	352	111	107
Mailsi	442	233	209	705	366	339	111	108
Vehari	414	219	195	655	340	315	112	108
<u>Rawalpindi Distt.</u>	<u>2121</u>	<u>1099</u>	<u>1022</u>	<u>3364</u>	<u>1723</u>	<u>1641</u>	<u>108</u>	<u>105</u>
Gujar Khan	360	174	186	494	236	258	94	91
Kahuta	232	112	120	313	149	164	93	91
Kotli Sattian	83	42	41	81	39	42	102	93
Murree	157	82	75	177	91	86	111	106
Rawalpindi	1066	568	498	1928	1014	914	114	111
Taxila	223	119	104	371	194	177	115	110
<u>Attock Distt.</u>	<u>877</u>	<u>447</u>	<u>430</u>	<u>1275</u>	<u>636</u>	<u>639</u>	<u>104</u>	<u>100</u>
Attock	323	168	155	501	257	244	108	105
Fateh Jang	149	76	73	214	107	107	104	100
Hassanabdal	93	49	44	136	70	66	111	106
Jand	165	80	85	228	108	120	94	90
Pindi Gheb	147	74	73	196	94	102	101	92
<u>Chakwal Distt.</u>	<u>776</u>	<u>381</u>	<u>395</u>	<u>1084</u>	<u>518</u>	<u>566</u>	<u>96</u>	<u>92</u>
Chakwal	428	211	217	598	286	312	97	92
Choa Saidan Shah	80	40	40	106	52	54	98	96
Talagang	268	130	138	380	180	200	94	90
<u>Jhelum Distt.</u>	<u>659</u>	<u>333</u>	<u>326</u>	<u>937</u>	<u>468</u>	<u>469</u>	<u>102</u>	<u>100</u>
Jhelum	353	180	173	517	264	253	104	104
Pind Dadan Khan	188	95	93	264	130	134	102	97
Sohawa	118	58	60	156	74	82	97	90
<u>Sargodha Distt.</u>	<u>1912</u>	<u>1004</u>	<u>908</u>	<u>2666</u>	<u>1373</u>	<u>1293</u>	<u>111</u>	<u>106</u>
Bhalwal	633	330	303	820	422	398	109	106
Sahiwal	173	92	81	236	119	117	114	102
Sargodha	723	382	341	1081	561	520	112	108
Shahpur	206	107	99	274	140	134	108	104
Sillanwali	177	93	84	255	131	124	111	106
<u>Bhakkar Distt.</u>	<u>666</u>	<u>351</u>	<u>315</u>	<u>1051</u>	<u>543</u>	<u>508</u>	<u>111</u>	<u>107</u>
Bhakkar	265	139	126	425	219	206	110	106
Darya Khan	147	78	69	233	121	112	113	108
Kalur Kot	147	77	70	223	115	108	110	107
Mankera	107	57	50	170	88	82	114	107
<u>Khushab Distt.</u>	<u>641</u>	<u>327</u>	<u>314</u>	<u>906</u>	<u>451</u>	<u>455</u>	<u>104</u>	<u>99</u>
Khushab	516	263	253	731	363	368	104	99
Nurpur	125	64	61	175	88	87	105	101
<u>Mianwali Distt.</u>	<u>712</u>	<u>365</u>	<u>347</u>	<u>1057</u>	<u>530</u>	<u>527</u>	<u>105</u>	<u>101</u>
Isa Khel	160	80	80	257	126	131	100	96
Mianwali	374	192	182	532	268	264	105	102
Piplan	178	93	85	268	136	132	110	103

Source:-Population Census Organization, Statistics Division, Government of Pakistan, Islamabad

POPULATION**Table 213:- Area, Population and Density by District, The Punjab: 1981 and 1998 Censuses**

District	Area (Square Kilometres)	Population ('000' Persons)		Increase in 1998/1981	Density Person Per Sq. K. M.	
		1981	1998	Percent	1981	1998
<u>The Punjab</u>	<u>205345</u>	<u>47292</u>	<u>73621</u>	<u>55.67</u>	<u>230</u>	<u>359</u>
Bahawalpur	24830	1453	2433	67.4	59	98
Bahawalnagar	8878	1374	2061	50.0	155	232
Rahim Yar Khan	11880	1841	3141	70.6	155	264
D. G. Khan	11922	944	1643	74.0	83	145
Layyah	6291	666	1121	68.1	106	178
Muzaffargarh	8249	1498	2636	76.0	182	320
Rajapur	12318	639	1104	72.8	52	90
Faisalabad	5856	3562	5430	52.4	608	927
Jhang	8809	1971	2834	43.8	224	322
Toba Tek Singh	3252	1134	1622	43.9	349	499
Gujranwala	3622	2108	3401	61.3	582	939
Gujrat	3192	1408	2048	45.5	441	642
Hafizabad	2367	568	833	46.7	240	352
Mandi Baha-ud-Din	2673	846	1161	37.2	316	434
Narowal	2337	909	1265	39.2	389	541
Sialkot	3016	1803	2723	51.0	598	903
Lahore	1772	3545	6319	78.3	2001	3566
Kasur	3995	1528	2376	55.5	382	595
Nankana	2719	938	1273	35.7	345	468
Okara	4377	1487	2232	50.1	340	510
Sheikhupura	3241	1172	2048	71.8	361	632
Multan	3720	1970	3117	58.2	530	838
Khanewal	4349	1370	2068	50.9	315	476
Lodhran	2778	740	1172	58.4	266	422
Pakpattan	2724	844	1287	52.5	310	472
Sahiwal	3201	1281	1843	43.9	400	576
Vehari	4364	1329	2090	57.3	305	479
Rawalpindi	5285	2121	3364	58.6	401	637
Attock	6857	877	1275	46.9	128	186
Chakwal	6524	776	1084	39.7	119	166
Jhelum	3587	659	937	42.2	184	261
Sargodha	5854	1912	2666	39.4	327	455
Bhakkar	8153	666	1051	57.8	82	129
Khushab	6511	641	906	41.3	98	139
Mianwali	5840	712	1057	48.5	122	181

Source :- Population Census Organization, Statistics Division, Government of Pakistan, Islamabad.

POPULATION**Table 214 :- Population by Age group (15 Years and Above) ,Marital Status and Sex**

Sl. . No.	Age-Group years	Both Sexes				
		Total	Never Married	Married	Widowed	Divorced
1.	<u>Total</u>	<u>42317</u>	<u>13474</u>	<u>26138</u>	<u>2518</u>	<u>187</u>
2.	15 - 19	7585	6819	742	18	6
3.	20 - 24	6553	3836	2668	30	19
4.	25 - 29	5323	1518	3732	48	25
5.	30 - 34	4651	563	3989	72	27
6.	35 - 39	3580	217	3250	90	23
7.	40 - 44	3266	133	2975	136	22
8.	45 - 49	2627	79	2361	171	16
9.	50 - 54	2457	77	2100	265	15
10.	55 - 59	1707	47	1405	246	9
11.	60 Years & Above	4568	185	2916	1442	25

POPULATION**The Punjab: 1998 Census***(Thousand Persons)*

Male					Female					Sl. No.
Total	Never Married	Married	Widowed	Divorced	Total	Never Married	Married	Widowed	Divorced	
<u>21892</u>	<u>8156</u>	<u>12838</u>	<u>840</u>	<u>58</u>	<u>20425</u>	<u>5318</u>	<u>13300</u>	<u>1678</u>	<u>129</u>	1
3896	3723	164	8	1	3689	3096	578	10	5	2
3281	2440	824	13	4	3272	1396	1844	17	15	3
2704	1112	1563	22	7	2919	406	2169	26	18	4
2419	416	1964	30	9	2232	147	2025	42	18	5
1885	153	1692	33	7	1695	64	1558	57	16	6
1669	87	1533	42	7	1597	46	1442	94	15	7
1342	52	1234	51	5	1285	27	1127	120	11	8
1295	49	1162	79	5	1162	28	938	186	10	9
921	29	812	77	3	786	18	593	169	6	10
2480	95	1890	485	10	2088	90	1026	957	15	11

Source :- Population Census Organization, Statistics Division, Government of Pakistan, Islamabad.

POPULATION**Table 215 :- Population by Age-Group, The Punjab: 1998 Census***(Thousand Persons)*

Age-Group (Years)	Total		Urban		Rural	
	Both Sexes	Male	Both Sexes	Male	Both Sexes	Male
<u>Total - All Ages</u>	<u>73621</u>	<u>38094</u>	<u>23019</u>	<u>12073</u>	<u>50602</u>	<u>26023</u>
Less than						
0 - 4	10481	5350	2941	1501	7540	3849
5 - 9	11226	5822	3214	1658	8012	4164
10 - 14	9597	5031	3075	1595	6522	3436
15 - 19	7585	3896	2577	1327	5007	2569
20 - 24	6553	3281	2210	1146	4343	2135
25 - 29	5323	2703	1788	951	3535	1752
30 - 34	4651	2419	1575	853	3076	1566
35 - 39	3579	1884	1250	678	2329	1206
40 - 44	3265	1669	1104	589	2162	1080
45 - 49	2627	1342	828	439	1799	903
50 - 54	2457	1295	747	399	1710	896
55 - 59	1706	921	505	277	1201	644
60 - 64	1608	861	448	241	1160	620
65 - 69	1002	547	277	153	725	394
70 - 74	906	500	229	128	676	372
75 Years & Above	1054	575	250	138	804	437

Source :- Population Census Organization, Statistics Division, Government of Pakistan, Islamabad.

POPULATION BY AGE GROUP, THE PUNJAB 1998 CENSUS

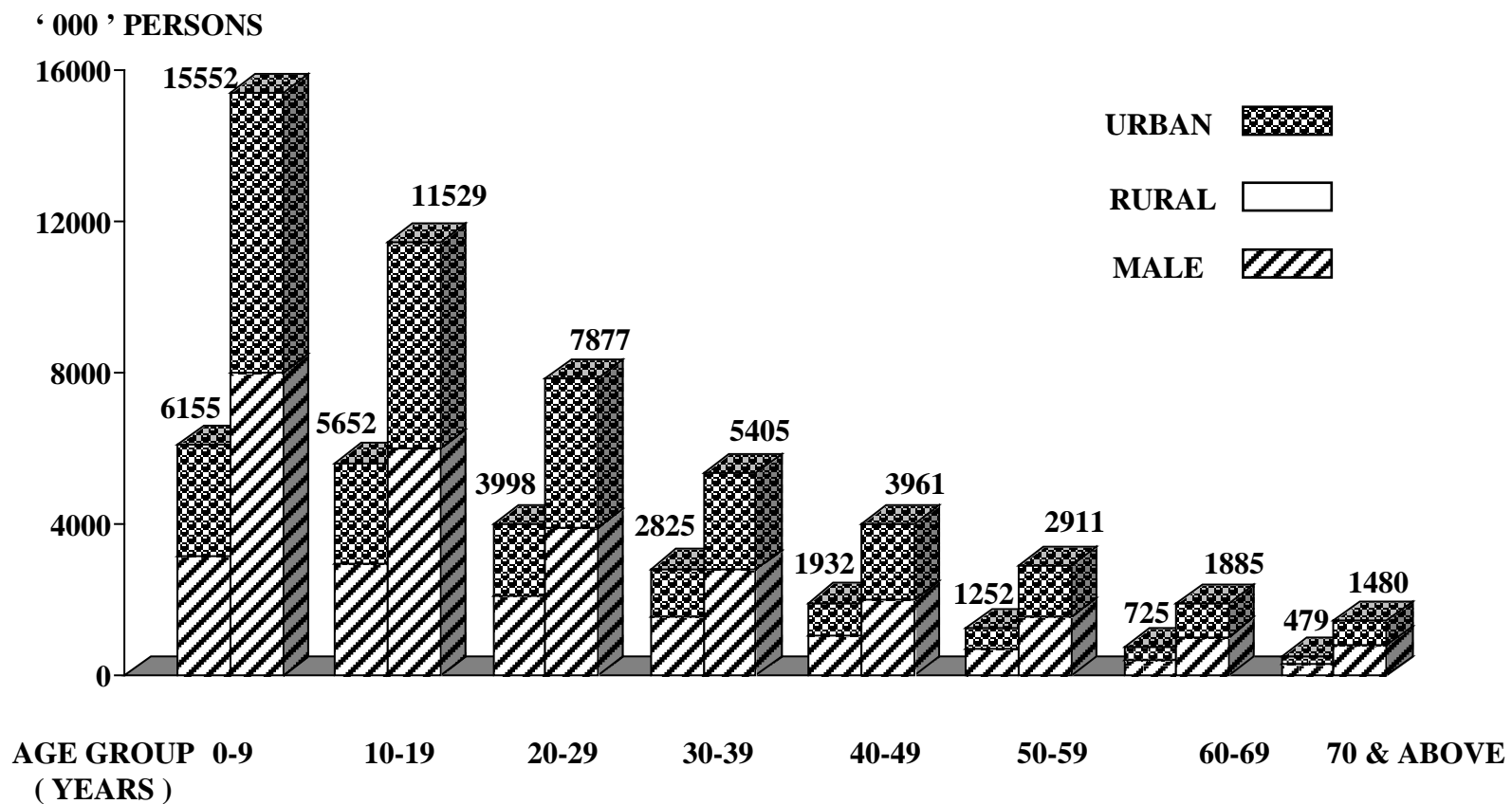

POPULATION**Table 216 :- Population by Religion and Area, The Punjab: 1998 Census**

(Thousand Persons)

Religion	Total	Urban	Rural
Total	73621	23019	50602
Muslim	71575	22156	49419
Christian	1700	753	947
Ahmadi	181	85	96
Hindu	93	15	78
Scheduled Castes	24	3	21
Others	49	7	42

Source :- Population Census Organization, Statistics Division, Government of Pakistan, Islamabad.

**Table 217 :- Disabled Population by Nature of Disability and Sex
The Punjab: 1998 Census**

(Thousand Persons)

Nature of Disability	Total	Male	Female
Disabled-Total	1827	1074	753
Blind	155	85	70
Deaf and Dumb	149	85	64
Crippled	380	236	145
Mentally Retarded	144	78	66
Insane	123	72	51
Having more than one disability	147	78	69
Other disability	728	439	289

Source :- Population Census Organization, Statistics Division, Government of Pakistan, Islamabad.

POPULATION**Table 218 :- Population of Major Cities, The Punjab***(Thousand Persons)*

City/Town (Including Respective Cantonment)	Population (Thousand Persons)		Annual Growth Rate (%)	ESTIMATED POPULATION			
	1981	1998	1998/1981	June 2005	December 2005	June 2006	December 2006
1. <u>Lahore City</u>	<u>2952</u>	<u>5144</u>	<u>3.32</u>	<u>6075</u>	<u>6131</u>	<u>6185</u>	<u>6242</u>
i) Lahore	2707	4578	3.14	5368	5417	5465	5515
ii) Lahore Cantt.	245	566	5.05	707	714	720	727
2. <u>Rawalpindi City</u>	<u>795</u>	<u>1410</u>	<u>3.43</u>	<u>1645</u>	<u>1660</u>	<u>1674</u>	<u>1689</u>
i) Rawalpindi	457	782	3.21	904	911	920	927
ii) Rawalpindi Cantt.	338	628	3.71	741	749	754	762
3. <u>Multan City</u>	<u>732</u>	<u>1198</u>	<u>2.94</u>	<u>1404</u>	<u>1418</u>	<u>1429</u>	<u>1443</u>
i) Multan	696	1078	2.61	1232	1242	1254	1264
ii) Multan Cantt.	36	120	7.34	172	176	175	179
4. <u>Gujranwala City</u>	<u>659</u>	<u>1226</u>	<u>3.72</u>	<u>1430</u>	<u>1442</u>	<u>1456</u>	<u>1468</u>
i) Gujranwala	601	1133	3.80	1325	1337	1349	1361
ii) Gujranwala Cantt.	58	93	2.82	105	105	107	107
5. <u>Sialkot City</u>	<u>302</u>	<u>421</u>	<u>1.97</u>	<u>477</u>	<u>481</u>	<u>485</u>	<u>489</u>
i) Sialkot	258	358	1.95	405	408	412	415
ii) Sialkot Cantt.	44	63	2.13	72	73	73	74
6. <u>Sargodha City</u>	<u>291</u>	<u>459</u>	<u>2.72</u>	<u>544</u>	<u>550</u>	<u>554</u>	<u>560</u>
i) Sargodha	232	371	2.80	443	448	451	456
ii) Sargodha Cantt.	59	88	2.38	101	102	103	104
7. <u>Bahawalpur City</u>	<u>180</u>	<u>408</u>	<u>4.93</u>	<u>487</u>	<u>492</u>	<u>496</u>	<u>501</u>
i) Bahawalpur	152	356	5.13	428	432	436	440
ii) Bahawalpur Cantt.	28	52	3.71	59	60	60	61

POPULATION**Table 218 :- Population of Major Cities / Towns, The Punjab - Concl'd.***(Thousand Persons)*

City/Town (Including Respective Cantonment)	Population (Thousand Persons)		Annual Growth Rate (%)	ESTIMATED POPULATION			
	1981	1998	1998/1981	June 2005	December 2005	June 2006	December 2006
8. Jhelum City	106	147	1.89	165	166	168	169
i) Jhelum	93	129	1.94	145	146	148	149
ii) Jhelum Cantt.	14	18	1.49	20	20	20	20
9. Faisalabad	1104	2009	3.58	2326	2347	2368	2389
10. Jhang	196	293	2.39	341	344	347	350
11. Kasur	155	245	2.73	282	285	287	290
12. Gujrat	155	252	2.90	295	298	300	303
13. Sahiwal	151	209	1.93	236	238	240	242
14. Sheikhpura	141	280	4.12	318	320	324	326
15. Rahim Yar Khan	119	234	4.06	270	272	275	277
16. D. G. Khan	102	191	3.76	222	224	226	228

Source :- Population Census Organization, Statistics Division, Government of Pakistan, Islamabad.

POPULATION**Table 219:- Population of Urban Union Councils by Tehsil, The Punjab**

District/Tehsil/Urban Union Council	Population			District/Tehsil/Urban Union Council	Population		
	1998 Census	Estimated as on			1998 Census	Estimated as on	
		30-06-06	31-12-06			30-06-06	31-12-06
<u>THE PUNJAB</u>	<u>23019025</u>	<u>27375866</u>	<u>27619676</u>				
<u>Bahawalpur Distt.</u>	<u>665304</u>	<u>805873</u>	<u>813776</u>	<u>Kh/pur Tamewali Tehsil</u>	<u>26854</u>	<u>32528</u>	<u>32847</u>
Ahamdpur East Tehsil	116891	141588	142977	Khairpur Tamewali	26854	32528	32847
Ahamdpur East-1	26496	32094	32409	<u>Yazman Tehsil</u>	<u>21028</u>	<u>25471</u>	<u>25721</u>
Ahamdpur East-2	26186	31719	32030	Yazman-City	21028	25471	25721
Ahamdpur East-3	24994	30275	30572	<u>Bahawalnagar Distt.</u>	<u>392801</u>	<u>456428</u>	<u>459932</u>
Ahamdpur East-4	18739	22698	22921	<u>Bahawalnagar Tehsil</u>	<u>133785</u>	<u>155456</u>	<u>156649</u>
Uch Sharif	20476	24802	25045	Faisal Colony	18884	21943	22111
<u>Bahawalpur City Tehsil</u>	<u>408395</u>	<u>494683</u>	<u>499534</u>	Amir Kot	18583	21593	21759
Bahawalpur -1	20299	24588	24829	Jinnah Colony	17425	20248	20403
Bahawalpur -2	19664	23819	24052	Nizam Pura	19700	22891	23067
Bahawalpur -3	20501	24833	25076	Khadim Abad	18012	20930	21090
Bahawalpur -4	18982	22993	23218	Muslim Colony	18709	21740	21906
Bahawalpur -5	18464	22365	22584	Donga Bonga	22472	26112	26313
Bahawalpur -6	23809	28839	29122	<u>Chishtian Tehsil</u>	<u>102287</u>	<u>118856</u>	<u>119768</u>
Bahawalpur -7	19756	23930	24165	Chishtian-1	17547	20389	20546
Bahawalpur -8	19062	23090	23316	Chishtian-2	18387	21365	21529
Bahawalpur -9	17346	21011	21217	Chishtian-3	16141	18756	18900
Bahawalpur-10	23469	28428	28706	Chishtian-4	15970	18557	18699
Bahawalpur-11	18598	22527	22748	Chishtian-5	16432	19094	19240
Bahawalpur-12	17746	21495	21706	Chishtian-6	17810	20695	20854
Bahawalpur-13	18204	22050	22266	<u>Fortabbas Tehsil</u>	<u>34637</u>	<u>40248</u>	<u>40557</u>
Bahawalpur-14	19130	23172	23399	Fortabbas-1	17964	20874	21034
Bahawalpur-15	18004	21808	22022	Fortabbas-2 (Phulra)	16673	19374	19522
Bahawalpur-16	19602	23744	23976	<u>Haronabad Tehsil</u>	<u>84424</u>	<u>98099</u>	<u>98852</u>
Bahawalpur-17	22326	27043	27308	Madina Colony	17561	20406	20562
Bahawalpur-18	21664	26241	26499	Muslim Colony (partly)	10852	12610	12707
Bahawalpur Cantt.	51769	62707	63322	Hashim Colony	15748	18299	18439
<u>Bahawalpur Sadar Tehsil</u>	<u>20841</u>	<u>25244</u>	<u>25492</u>	Baldia City	18717	21749	21916
Sama Satta	20841	25244	25492	Faqir Wali	21546	25036	25228
<u>Hasilpur Tehsil</u>	<u>71295</u>	<u>86359</u>	<u>87205</u>	<u>Minchinabad Tehsil</u>	<u>37668</u>	<u>43770</u>	<u>44106</u>
Hasilpur Old-1	20586	24936	25180	Minchinabad-1	18102	21034	21196
Hasilpur Old-2	20043	24278	24516	Minchinabad-2 (partly)	7378	8573	8639
Hasilpur Mandi	30666	37145	37510	Mandi Sadiq Gunj (partly)	12188	14162	14271

POPULATION**Table 219:- Population of Urban Union Councils by Tehsil, The Punjab - Contd.**

District/Tehsil/Urban Union Council	Population			District/Tehsil/Urban Union Council	Population		
	1998 Census	Estimated as on			1998 Census	Estimated as on	
		30-06-06	31-12-06			30-06-06	31-12-06
<u>Rahim Yar Khan Distt.</u>	<u>616582</u>	<u>752151</u>	<u>759824</u>	D.G.Khan -4	27499	33790	34147
<u>Sadiqabad Tehsil</u>	<u>159119</u>	<u>194105</u>	<u>196085</u>	D.G.Khan -5	27176	33394	33746
Sadiqabad-1	20971	25582	25843	D.G.Khan -6	25999	31947	32284
Sadiqabad -2	22064	26915	27190	D.G.Khan -7	27107	33309	33660
Sadiqabad -3	24139	29446	29747	<u>Taunsa Tehsil</u>	<u>38297</u>	<u>47059</u>	<u>47555</u>
Sadiqabad -4	24140	29448	29748	Taunsa	38297	47059	47555
Sadiqabad -5	25621	31254	31573	<u>Layyah District</u>	<u>144203</u>	<u>174956</u>	<u>176689</u>
Sadiqabad -6	27456	33493	33834	<u>Choubara Tehsil</u>	=	=	=
Ahmadpur Lamma	14728	17966	18150	<u>Karor Tehsil</u>	<u>38343</u>	<u>46520</u>	<u>46981</u>
<u>Rahim Yar Khan Tehsil</u>	<u>274666</u>	<u>335057</u>	<u>338475</u>	Karor City	22595	27414	27685
R. Y.Khan-1	27352	33366	33706	Fatehpur	15748	19106	19296
R. Y.Khan -2	31089	37925	38311	<u>Layyah Tehsil</u>	<u>105860</u>	<u>109861</u>	<u>111399</u>
R. Y.Khan -3	21751	26533	26804	Layyah-1	22647	23503	23832
R. Y.Khan -4	25265	30820	31134	Layyah-2	22228	23068	23391
R. Y.Khan -5	22407	27334	27613	Layyah-3	27444	28481	28880
R. Y.Khan -6	23970	29240	29539	Chowk Azam	33541	34809	35296
R. Y.Khan -7	27597	33665	34008	<u>Muzaffar Garh Distt.</u>	<u>341345</u>	<u>421038</u>	<u>425563</u>
R. Y.Khan -8	26163	31915	32241	<u>Ali Pur Tehsil</u>	<u>28601</u>	<u>35278</u>	<u>35658</u>
R. Y.Khan -9	27943	34087	34435	Ali Pur City	28601	35278	35658
Trinda Swai Khan	20797	25370	25628	<u>Jatoi Tehsil</u>	<u>52774</u>	<u>65095</u>	<u>65795</u>
Kot Samaba	20332	24802	25055	Shah Sultan (partly)	13788	17007	17190
<u>Khanpur Tehsil</u>	<u>149939</u>	<u>182906</u>	<u>184772</u>	Jatoi City	38986	48088	48605
Khanpur-1	22252	27145	27422	<u>Kot Addu Tehsil</u>	<u>119667</u>	<u>147605</u>	<u>149192</u>
Khanpur -2	23293	28414	28704	Kot Addu-1	28737	35446	35827
Khanpur -3	22937	27980	28266	Kot Addu-2	22302	27509	27804
Khanpur -4	25518	31129	31446	Kot Addu -3	29681	36611	37004
Khanpur -5	26382	32183	32511	Chowk Sarwar Shaheed	26355	32508	32857
Zahirpir	29557	36056	36424	Dera Din Panah (partly)	12592	15532	15699
<u>Liaquatpur Tehsil</u>	<u>32858</u>	<u>40083</u>	<u>40491</u>	<u>Muzaffar Garh Tehsil</u>	<u>140303</u>	<u>173059</u>	<u>174919</u>
Liaquatpur	32858	40083	40491	Muzaffar Garh-1	38804	47863	48378
<u>D.G.Khan Distt.</u>	<u>228839</u>	<u>281195</u>	<u>284161</u>	Muzaffar Garh-2	28661	35352	35732
<u>D.G.Khan Tehsil</u>	<u>190542</u>	<u>234136</u>	<u>236606</u>	Muzaffar Garh-3	28454	35097	35474
D.G.Khan-1	27388	33654	34009	Muzaffar Garh-4	27485	33902	34266
D.G.Khan -2	27764	34116	34476	Khan Garh City	16899	20844	21068
D.G.Khan -3	27609	33926	34283				

POPULATION**Table 219:- Population of Urban Union Councils by Tehsil, The Punjab - Contd.**

District/Tehsil/Urban Union Council	Population			District/Tehsil/Urban Union Council	Population		
	1998 Census	Estimated as on			1998 Census	Estimated as on	
		30-06-06	31-12-06			30-06-06	31-12-06
<u>Rajanpur District.</u>	<u>160155</u>	<u>196273</u>	<u>198324</u>	Iqbal Nagar	20786	24305	24500
<u>Jampur Tehsil</u>	<u>67713</u>	<u>82983</u>	<u>83851</u>	Dawood Nagar	21122	24698	24896
Jampur Sharqi	25699	31495	31824	Maryam Colony	16126	18856	19007
Jampur Gharbi	26817	32865	33208	Shalimar Park	20460	23924	24116
Dajal (partly)	15197	18624	18819	Abadi Wazir Khan	19611	22931	23115
<u>Rajanpur Tehsil</u>	<u>81312</u>	<u>99649</u>	<u>100691</u>	D-Type Colony	18768	21946	22122
Kot Mithan (partly)	13653	16732	16907	Sindhu Town	15648	18297	18444
Rajanpur Sharqi	20879	25588	25855	Nisar Colony	17821	20838	21005
Rajanpur Gharbi	22764	27898	28189	Samanabad (C)	17227	20144	20305
Fazil Pur	24016	29432	29740	Nawaban Wala	18239	21327	21498
<u>Rojhan Tehsil</u>	<u>11130</u>	<u>13640</u>	<u>13783</u>	Sheikhanwala	16623	19437	19593
Rojhan	11130	13640	13783	Ucha Marabba	16321	19084	19237
<u>Faisalabad City Distt.</u>	<u>2318433</u>	<u>2710955</u>	<u>2732703</u>	Samanabad (A)	16879	19737	19895
<u>Chak Jhumra Town</u>	<u>32111</u>	<u>37548</u>	<u>37849</u>	Aminabad No.2	23114	27027	27244
Chak Jhumra-1	16411	19189	19343	Ayub Colony	18302	21401	21572
Chak Jhumra-2	15700	18358	18505	Dijkot	23126	27041	27258
<u>Jaranwala Town</u>	<u>136997</u>	<u>160191</u>	<u>161476</u>	<u>Jinnah Town</u>	<u>541680</u>	<u>633389</u>	<u>638470</u>
Khurrianwala-1	15722	18384	18531	Ejaz Town	21692	25365	25568
Khurrianwala-2	14290	16709	16843	Nazim Abad	21192	24780	24979
Jaranwala-1	21966	25685	25891	Khalid Abad	18375	21486	21658
Jaranwala-2	22125	25871	26078	Partab Nagar	17673	20665	20831
Jaranwala-3	19184	22432	22612	Kausar Abad	16970	19843	20002
Jaranwala-4	20658	24156	24349	Liaqat Abad	15054	17603	17744
Jaranwala-5	23052	26955	27171	Gulistan Colony	16243	18993	19145
<u>Iqbal Town</u>	<u>499411</u>	<u>583964</u>	<u>588648</u>	Shadab Colony	16847	19699	19857
Fatehabad (West)	17355	20293	20456	Saif Abad	16365	19136	19289
Batala Colony	16640	19457	19613	Gul Rahim Town	19473	22770	22953
Muhammad Abad	15531	18159	18305	Sher Singh Wala	15905	18598	18747
Abadi Feroz Shah	17641	20628	20793	Raza Abad	21885	25590	25796
Basti Allah Hoo	17492	20453	20618	Marzi Pura	25357	29650	29888
People Colony No.2	22765	26619	26833	Qadir Abad	21617	25277	25480
People Colony No.2-C	18681	21844	22019	G. Muhammad Abad-D	22836	26702	26916
Sarfraaz Colony	15080	17633	17775	G.Muhammad Abad-S	21451	25083	25284
Allama Iqbal Colony (E)	21063	24629	24827	G.Muhammad Abad-Ext.	18433	21554	21727
Allama Iqbal Colony (W)	18488	21618	21792	G.Muhammad Abad-B	15615	18259	18405
Zulifqar Colony	20091	23493	23661	G.Muhammad Abad-A	19186	22434	22614
Yasin Abad	21538	25184	25387	Choor Majra	15809	18486	18634
				Raza Abad-1	18170	21246	21417

POPULATION**Table 219:- Population of Urban Union Councils by Tehsil, The Punjab - Contd.**

District/Tehsil/Urban Union Council	Population			District/Tehsil/Urban Union Council	Population		
	1998 Census	Estimated as on			1998 Census	Estimated as on	
		30-06-06	31-12-06			30-06-06	31-12-06
Raza Abad-2	15422	18033	18178	Faisal Garden	20651	24147	24341
279-Khurd	21944	25659	25865	Malikpur	19908	23279	23465
Gulshan Colony	18172	21249	21419	Amin Town	19217	22471	22651
Afghan Abad	22665	26502	26715	Ashraf Pura	19110	22345	22525
Muhammad pura	22396	26188	26398	Manzoor Park	20582	24067	24260
Gulberg	22713	26558	26771	Gulistan Colony	20593	24079	24273
Jinnah Colony	22220	25982	26190	Islamia Park	16683	19508	19664
<u>Lyallpur Town</u>	<u>427774</u>	<u>500198</u>	<u>504211</u>	Tariqabad	22371	26159	26368
Clock Tower	19188	22437	22617	Nagehban Pura	20033	23425	23613
Model Town	17512	20477	20641	Sharifpura	19659	22987	23172
Agri. University	16000	18709	18859	Mansoor Abad	15896	18587	18736
Kanak Basti	17948	20987	21155	Farooq Abad	16608	19420	19576
Sidhupura	17070	19960	20120	Abdullah Pur	14536	16997	17133
Rashidabad	19328	22600	22782	Madina Town	19776	23123	23309
Akbarabad	19141	22382	22561	Himat Pura	21420	25047	25247
Panjwar	17463	20420	20583	Nemat Colony No.1-2	20067	23464	23653
Bawa Chak	20494	23964	24156	Madina Town-(Z)	19941	23317	23504
Ghkhooval	17799	20812	20979	Madina Town-(X)	21701	25375	25579
Muslim Town	16784	19626	19783	Khalsa College	16832	19682	19840
Noor Pur	23527	27510	27731	People Colony No.1	18685	21848	22024
Mattoopura	19402	22687	22869	Kahkashan Colony	18494	27366	27586
Taj Colony	18619	21771	21946	Khan Model Colony	18403	21519	21691
Islam Nagar	21820	25514	25719	People Colony B-D	16141	18874	19025
New Civil Line	18728	21899	22074	Fateh Abad (East)	16317	19080	19233
Mai-De-Jhugi (East)	18455	21580	21753	Railway Colony	16485	19276	19431
Mai-De-Jhugi (West)	18711	21879	22054	Elahi Abad	18438	21560	21733
Factory Area	18821	22007	22184	Sahianwala-225	16126	18856	19007
SirSyed Town (Blk A& B)	16861	19716	19874	<u>Samundri Town</u>	<u>54908</u>	<u>64204</u>	<u>64719</u>
SirSyed Town (Blk C,D & E)	16111	18839	18990	Samundri-1	20064	23461	23649
Other Urban	37992	44424	44781	Samundri-2	17373	20314	20477
<u>Madina Town</u>	<u>577988</u>	<u>658461</u>	<u>663744</u>	Samundri-3	17471	20429	20593
Johar Colony	19066	22294	22473	<u>Tandlianwala Town</u>	<u>62430</u>	<u>72677</u>	<u>73586</u>
Jamilabad	18978	22191	22369	Tandlianwala-1	17825	20677	21010
Crescent Sugar Mills	17412	20360	20523	Tandlianwala-2	16759	19440	19754
Shamasabad	17859	20883	21050	Mamunkanjan	27846	32560	32822

POPULATION**Table 219:- Population of Urban Union Councils by Tehsil, The Punjab - Contd.**

District/Tehsil/Urban Union Council	Population			District/Tehsil/Urban Union Council	Population		
	1998 Census	Estimated as on			1998 Census	Estimated as on	
		30-06-06	31-12-06			30-06-06	31-12-06
<u>Jhang District</u>	<u>662990</u>	<u>758503</u>	<u>763722</u>	Gojra -1	20924	23893	24055
<u>Chiniot Tehsil</u>	<u>259183</u>	<u>296522</u>	<u>298562</u>	Gojra -2	18542	21173	21316
Ahmad Pura	22260	25467	25642	Gojra -3	17558	20049	20185
Rehmanabad	22830	26119	26299	Gojra -4	20117	22971	23127
Setellite Town	22840	26130	26310	Gojra -5	19313	22053	22203
Mohallah Garah	20258	23176	23336	Gojra -6	21438	24479	24645
Rajewali	23197	26539	26721	<u>Kamalia Tehsil</u>	<u>127581</u>	<u>145681</u>	<u>146669</u>
Mohallah Dirkhana	20502	23456	23617	Kamalia-1	18722	21378	21523
Mohallah Aali	21656	24776	24946	Kamalia-2	19808	22618	22772
Mohallah Mozaim Shah	18979	21713	21863	Kamalia-3	18314	20912	21054
Dar-ul-Sadar	24101	27573	27763	Kamalia-4	19353	22099	22248
Khichian	19769	22617	22773	Kamalia-5	21127	24124	24288
Lalian	28794	32942	33169	Pir Mehal-1	15527	17730	17850
Bhowana (partly)	13997	16013	16124	Pir Mehal-2 (Partly)	14730	16820	16934
<u>Jhang Tehsil</u>	<u>304673</u>	<u>348565</u>	<u>350964</u>	<u>Toba Tek Singh Tehsil</u>	<u>59938</u>	<u>68441</u>	<u>68906</u>
Bhabhrana	20071	22962	23121	Toba Tek Singh-1	20150	23009	23165
Marzi Pura	22110	25295	25469	Toba Tek Singh-2	23194	26485	26664
Gohar Shah	23260	26611	26794	Toba Tek Singh-3	16594	18948	19077
Civil Line	24465	27990	28182	<u>Gujranwala City Distt.</u>	<u>1719038</u>	<u>2052533</u>	<u>2071136</u>
Basti Atta Wali	20110	23007	23165	<u>Gujranwala Cantt.</u>	<u>93093</u>	<u>115687</u>	<u>116970</u>
Lohlay Shah	24618	28165	28358	<u>Aroop Town</u>	<u>296673</u>	<u>377037</u>	<u>381635</u>
Sheikh Lahori	18314	20952	21097	40/4	20541	26105	26424
Sultan Wala	19347	22134	22287	41/5	18235	23175	23457
Mohallah Gulab Wala	25846	29569	29773	42/6	18388	23369	23654
Madan Shah	22347	25566	25742	43/7	14192	18036	18256
Haidri	21680	24803	24974	44/8	19590	24897	25200
Satellite Town No.1	24920	28510	28706	45/9	18061	22953	23233
Satellite Town No.2	26278	30064	30271	46/10	17308	21996	22265
Bagh (Partly)	11307	12936	13025	47/11	18369	23345	23630
<u>Shorkot Tehsil</u>	<u>52786</u>	<u>60391</u>	<u>60806</u>	48/12	16052	20400	20649
Shor Kot City	27276	31205	31420	49/13	17694	22487	22761
Shorkot Cantt.	25510	29185	29386	50/14	15469	19659	19899
<u>Ahmadpur Sial Tehsil</u>	<u>46348</u>	<u>53025</u>	<u>53390</u>	92/56	17686	22477	22751
Garhmaharaja	25094	28709	28907	93/57	16043	20389	20637
Ahmad Pur Sial	21254	24316	24483	97/61	17784	22601	22877
<u>Toba Tek Singh Distt</u>	<u>305411</u>	<u>348740</u>	<u>351105</u>	98/62	14205	18053	18273
<u>Gojra Tehsil</u>	<u>117892</u>	<u>134617</u>	<u>135530</u>				

POPULATION**Table 219:- Population of Urban Union Councils by Tehsil, The Punjab - Contd.**

District/Tehsil/Urban Union Council	Population			District/Tehsil/Urban Union Council	Population		
	1998 Census	Estimated as on			1998 Census	Estimated as on	
		30-06-06	31-12-06			30-06-06	31-12-06
99/63	17806	22629	22905	Kamoke-2	21160	23759	23894
100/64	19250	24465	24763	Kamoke-3	19661	22076	22202
<u>Khiali Shah Pur Town</u>	<u>262756</u>	<u>336972</u>	<u>341230</u>	Kamoke-4	19001	21335	21456
64/28	20020	25675	25999	Kamoke-5	14302	16059	16150
65/29	20124	25808	26134	Kamoke-6	19449	21838	21962
66/30	16795	21539	21811	Kamoke-7	19709	22130	22256
67/31	17979	23057	23349	Kamoke-8	19189	21546	21669
68/32	18540	23777	24077	<u>Nowshera Virkan Town</u>	<u>33940</u>	<u>36496</u>	<u>37830</u>
69/33	16689	21403	21673	Nowshera Virkan-1	16453	17692	18338
70/34	18205	23347	23642	Nowshera Virkan-2	17487	18804	19492
71/35	16303	20908	21172	<u>Qila Dedar Singh Town</u>	<u>402848</u>	<u>461032</u>	<u>464181</u>
72/36	17669	22660	22946	Qila Dedar Singh-1	20533	23499	23659
73/37	19838	25441	25763	Qila Dedar Singh-2	20871	23885	24049
74/38	17522	22471	22755	Ladhewala Warriach-1	16562	18954	19084
83/47	17123	21959	22237	Ladhewala Warriach-2	17366	19874	20010
84/48	16981	21777	22052	39/3	16739	19157	19287
Eminabad	19136	24541	24851	75/39	17347	19852	19988
Other Urban	9832	12609	12768	76/40	14249	16307	16418
<u>Nandi Pur Town</u>	<u>264700</u>	<u>335682</u>	<u>339741</u>	77/41	16730	19146	19277
37/1	18770	23803	24091	78/42	15931	18232	18356
38/2	18995	24089	24380	79/43	19899	22773	22929
51/15	16472	20889	21142	80/44	10073	11528	11607
52/16	16259	20619	20868	81/45	19381	22180	22332
53/17	16432	20838	21090	82/46	17860	20440	20579
54/18	16421	20824	21076	85/49	14729	16856	16971
55/19	17484	22173	22441	86/50	17951	20544	20684
56/20	19400	24602	24900	87/51	19388	22188	22340
57/21	18589	23574	23859	88/52	18189	20816	20958
58/22	16217	20566	20814	89/53	17419	19935	20071
59/23	19964	25318	25624	90/54	20623	23602	23763
60/24	15478	19629	19866	91/55	19048	21799	21948
61/25	17052	21625	21886	94/58	16574	18968	19097
62/26	17515	22212	22480	95/59	18144	20765	20906
63/27	19652	24922	25223	96/60	17242	19732	19867
<u>Kamoke Town</u>	<u>152288</u>	<u>170993</u>	<u>171967</u>	<u>Wazirabad Town</u>	<u>212740</u>	<u>231634</u>	<u>232583</u>
Kamoke-1	19817	22251	22378	Wazirabad-1	17934	19527	19607

POPULATION**Table 219:- Population of Urban Union Councils by Tehsil, The Punjab - Contd.**

District/Tehsil/Urban Union Council	Population			District/Tehsil/Urban Union Council	Population		
	1998 Census	Estimated as on			1998 Census	Estimated as on	
		30-06-06	31-12-06			30-06-06	31-12-06
Wazirabad-2	18282	19906	19987	<u>Sarai Alamgir Tehsil</u>	<u>37166</u>	<u>42707</u>	<u>43011</u>
Wazirabad-3	19572	21310	21398	Sarai Alamgir-1	17271	19846	19987
Wazirabad-4 (Partly)	15554	16935	17005	Sarai Alamgir-2	19895	22861	23024
Wazirabad-5	18855	20530	20614	<u>Hafizabad District</u>	<u>227115</u>	<u>261748</u>	<u>263640</u>
Ghakkar-1	15696	17090	17160	<u>Hafizabad Tehsil</u>	<u>147705</u>	<u>170229</u>	<u>171459</u>
Ghakkar-2	15673	17065	17135	Hafizabad-1	16911	19490	19631
Ghakkar-3	14880	16202	16268	Hafizabad-2	20239	23325	23494
Alipur Chattha-1	19458	21186	21273	Hafizabad-3	19992	23041	23207
Alipur Chattha-2	20089	21873	21963	Hafizabad-4	19701	22705	22869
Rasool Nagar (Partly)	12373	13472	13527	Hafizabad-5	17972	20713	20862
Sodhra (Partly)	13948	16654	16805	Hafizabad-6	20959	24155	24330
Dhaunkal (Partly)	10426	12449	12561	Hafizabad-7	17904	20634	20783
<u>Gujrat District</u>	<u>568172</u>	<u>652876</u>	<u>657531</u>	Kalike	14027	16166	16283
<u>Gujrat Tehsil</u>	<u>363203</u>	<u>471350</u>	<u>420325</u>	<u>Pindi Bhattian Tehsil</u>	<u>79410</u>	<u>91519</u>	<u>92181</u>
Gujrat -1	16345	18782	18916	Pindi Bhattian	29917	34479	34728
Gujrat -2	15602	17928	18056	Sukheke	28245	32552	32787
Gujrat -3	13536	15554	15665	Jalalpur Bhattian	21248	24488	24665
Gujrat -4	16603	19078	19214	<u>M. Bahauddin Distt.</u>	<u>176421</u>	<u>198337</u>	<u>199524</u>
Gujrat -5	18559	21326	21478	<u>M. B.Din Tehsil</u>	<u>113502</u>	<u>127602</u>	<u>128365</u>
Gujrat -6	16392	18836	18970	M.B.Din-1	19726	22176	22309
Gujrat -7	15272	17549	17674	M.B.Din-2	22035	24772	24921
Gujrat -8	20876	23988	24159	M.B.Din-3	20880	23474	23614
Gujrat -9	21228	24393	24567	M.B.Din-4	15872	17844	17950
Gujrat-10	15814	18172	18301	M.B.Din-5	20983	23590	23731
Gujrat-11	15421	17720	17846	Mangat	14006	15746	15840
Gujrat-12	18304	21033	21183	<u>Malikwal Tehsil</u>	<u>31258</u>	<u>35141</u>	<u>35351</u>
Gujrat-13	17258	19831	19972	Malikwal-1	15234	17126	17229
Gujrat-14	15618	17946	18074	Malikwal-2	16024	18015	18122
Gujrat-15	14964	17195	17317	<u>Phalia Tehsil</u>	<u>31661</u>	<u>35594</u>	<u>35807</u>
Jalal Pur Jattan-1	18024	20711	20859	Phalia	21678	24371	24517
Jalal Pur Jattan-2	17814	20470	20616	Qadirabad (Partly)	9983	11223	11290
Jalal Pur Jattan-3	17674	20309	20454	<u>Narowal Distt.</u>	<u>154386</u>	<u>174519</u>	<u>175616</u>
Jalal Pur Jattan-4	15883	18251	18381	<u>Narowal Tehsil</u>	<u>103639</u>	<u>117154</u>	<u>117891</u>
Kunjah	24338	27966	28166	Narowal-1	14333	16202	16304
Shadiwal	17678	20313	20458	Narowal-2	15268	17259	17368
<u>Kharian Tehsil</u>	<u>167803</u>	<u>192819</u>	<u>194194</u>	Narowal-3	12859	14536	14627
Lalamusa-1	14941	17168	17291	Narowal-4	14592	16495	16599
Lalamusa-2	15006	17243	17366	Zaffarwal	19824	22409	22550
Lalamusa-3	15196	17461	17586	Baddomalhi	15785	17844	17956
Lalamusa-4	14853	17067	17189	Q.Sobha Singh (Ahmadabad)	10978	12410	12488
Dinga-1	14942	17170	17292	<u>Shakargarh Tehsil</u>	<u>50747</u>	<u>57365</u>	<u>57725</u>
Dinga-2	19238	22106	22264	Shakargarh-1	16756	18941	19060
Kharian City	23713	27248	27442	Shakargarh-2	17951	20292	20420
Kharian Cantt.	49914	57355	57764	Shakargarh-3	16040	18132	18246

POPULATION**Table 219:- Population of Urban Union Councils by Tehsil, The Punjab - Contd.**

District/Tehsil/Urban Union Council	Population			District/Tehsil/Urban Union Council	Population		
	1998 Census	Estimated as on			1998 Census	Estimated as on	
		30-06-06	31-12-06			30-06-06	31-12-06
<u>Sialkot Distt.</u>	<u>713329</u>	<u>831824</u>	<u>838374</u>	Ghaziabad	40802	50329	50870
<u>Daska Tehsil</u>	<u>123357</u>	<u>143849</u>	<u>144981</u>	Taj Bagh	36950	45577	46068
Model Town	18385	21439	21608	Tajpura	38174	47087	47594
Haque Pura	19441	22670	22849	Al-Faisal Town	31896	39343	39766
Main Bazar	20627	24053	24243	Guldasht Colony	44547	54948	55539
Younisabad	21995	25649	25851	<u>Data Ganj Bakhsh Town</u>	<u>711628</u>	<u>879504</u>	<u>889056</u>
Daska Kalan	22435	26162	26368	Kasur Pura	43563	53840	54424
Jamke Cheema	20474	23875	24063	Ameen Pura	39323	48599	49127
<u>Pasrur Tehsil</u>	<u>77695</u>	<u>90601</u>	<u>91315</u>	Kareem Park	35651	44061	44540
Pasrur-1	22647	26409	26617	Ganj Kalan	42103	52035	52600
Pasrur-2	23100	26937	27149	Bilal Gunj	46076	56946	57564
Chawinda	21071	24571	24765	Anarkali	35931	44407	44890
Kalaswala (Partly)	10877	12684	12784	Gawalmandi	38210	47224	47737
<u>Sambrial Tehsil</u>	<u>72401</u>	<u>84428</u>	<u>85093</u>	Sare Sultan	43204	53396	53976
Dar-us-Salam	18932	22077	22251	Qila Gujjar Singh	33355	41224	41671
Mandi Sambrial	16652	19418	19571	Race Course	35043	43310	43780
Qila Sambrial	13990	16314	16442	Mozang	46003	56855	57473
Bhopalwala	14944	17426	17564	Jinnah Hall	42173	52122	52688
Begowala (partly)	7883	9192	9265	Riwaz Garden	32453	40109	40544
<u>Sialkot Tehsil</u>	<u>439876</u>	<u>512946</u>	<u>516985</u>	Islam Pura	39957	49383	49919
Muzafferpur	24789	28907	29134	Chohan Park	40781	50401	50949
Kotli Behram	26817	31272	31518	Sanda Kalan	39142	48376	48901
Miana Pura	19612	22870	23050	Sanda Khurd	41010	50684	51235
Model Town	24002	27989	28209	Shadman	37650	46532	47037
Water Works	22911	26717	26927	<u>Iqbal Town</u>	<u>214812</u>	<u>268496</u>	<u>271333</u>
Muhammad Pura	19941	23254	23437	Awan Town	37507	46099	46586
Shah Syedan	22802	26590	26799	Saidpur	34838	42819	43271
Karimpura	20383	23769	23956	Sabzazar	31575	38808	39218
Ahmadpura	22700	26471	26679	Dholanwal	38482	47298	47797
Pura Heeran	23238	27098	27312	Bakar Mandi	32563	40023	40446
Neka Pura	19728	23005	23186	Johar Town	43487	53449	54014
Habibpura	19435	22663	22842	<u>Nishter Town</u>	<u>403422</u>	<u>497180</u>	<u>502504</u>
Imam Sahib	19393	22614	22793	Town Ship	41658	51340	51889
Shohabpura	26797	31248	31494	Township Sector A	35047	43192	43655
Haji Pura	21665	25264	25463	Bostan Colony	37330	46006	46498
Fatehgarh	24163	28177	28399	Ismail Nagar	34154	42092	42542
Kotli Loharan (partly)	18374	21426	21595	Sittara Colony	34442	42447	42901
Sialkot Cantt.	63126	73612	74192	Farid Colony	34050	41963	42413
<u>Lahore Distt.</u>	<u>5209088</u>	<u>6460182</u>	<u>6531524</u>	Keer Kalan	36609	45117	45600
<u>Lahore Cantt.</u>	<u>565751</u>	<u>726200</u>	<u>735524</u>	Green Town	43985	54207	54788
<u>Aziz Bhatti Town</u>	<u>264585</u>	<u>326363</u>	<u>329872</u>	Maryam Colony	40554	49979	50514
Mian Meer	33546	41379	41824	Rawind	27314	33662	34022
Mustafa Abad	38670	47699	48212	Kahna Nau	38279	47175	47680

POPULATION**Table 219:- Population of Urban Union Councils by Tehsil, The Punjab - Contd.**

District/Tehsil/Urban Union Council	Population			District/Tehsil/Urban Union Council	Population		
	1998 Census	Estimated as on			1998 Census	Estimated as on	
		30-06-06	31-12-06			30-06-06	31-12-06
<u>Ravi Town</u>	<u>1162593</u>	<u>1436854</u>	<u>1452458</u>	<u>Waga Town</u>	<u>200630</u>	<u>246760</u>	<u>249376</u>
Kot Begum	40169	49645	50184	Muslim Abad	41370	50882	51421
Kot Mohibbu	39531	48857	49387	Sultan Mehmood	34300	42186	42634
Aziz Colony	41382	51144	51700	Shadipura	39567	48664	49180
Fisal Park	44034	54422	55013	Salamat Pura	43269	53218	53782
Qaiser Town	38852	48017	48539	Darogha Wala	42124	51809	52359
Dhair	35087	43364	43835	<u>Gulberg Town</u>	<u>570896</u>	<u>705572</u>	<u>713234</u>
Shahdara	35516	43894	44371	Railway Colony	38311	47349	47863
Jia Musa	41628	51448	52007	Daras Barey Mian	42105	52038	52603
Qila Lachhman Singh	32291	39909	40342	Bibi Pak Daman	40683	50280	50826
Fruit Mandi	36101	44617	45102	Garrhi Shahu	33112	40923	41368
Siddique Pura	33059	40858	41301	Al-Hamra	36078	44589	45073
Bangali Bagh	41758	51609	52169	Zaman Park	40078	49532	50070
Siddiqia Colony	46689	57703	58330	Gulberg	42540	52575	53146
Bhamman	35267	43587	44060	Makkah Colony	38783	47932	48453
Bhaghat Pura	31564	39010	39434	Naseer Abad	36994	45721	46217
Gujjar Pura	37880	46816	47324	Garden Town	40672	50267	50813
Rehmatpura	38711	47843	48363	Model Town	33385	41261	41709
Begum Pura	38020	46989	47499	Faisal Town	32789	40524	40964
Chah Miran	45783	56583	57198	Liaqatabad	41172	50885	51437
Bilal Park	40144	49614	50153	Kot Lakhpat	34067	42103	42561
Makhanpura	41393	51158	51713	Pindi Rajputan	40127	49593	50132
Kot Khawaja Saeed	38731	47868	48388	<u>Samanabad Town</u>	<u>721969</u>	<u>892286</u>	<u>901976</u>
Shad Bagh	38666	47787	48306	Abu Bakar Siddique Coly.	35695	44116	44595
Wassanpura	33528	41437	41887	Sham Nagar	41880	51760	52322
Faiz Bagh	39093	48315	48840	Gulgasht Colony	34114	42162	42620
Farooq Ganj	36982	45706	46203	Gulshan-e-Ravi	36602	45237	45728
Aandroon Dehli Gate	38534	47624	48142	Babu Sabu	33069	40870	41314
Rang Mahal	40923	50577	51126	Rizwan Park	38539	47631	48148
Androon Bhatti Gate	42853	58962	53537	Sodiwal	31822	39329	39756
Androon Texali Gate	38424	47488	48004	Bahawalpur House	30368	37532	37940
<u>Shalimar Town</u>	<u>389162</u>	<u>480967</u>	<u>486190</u>	Ichhra	34205	42274	42733
Crown Park	31422	38835	39256	New Samanabad	34896	43128	43597
Madhu Lal Hussain	31987	39533	39962	Shah Kamal	40549	50115	50659
Muhammad Colony	36968	45689	46185	Pakki Thatti	41926	51817	52379
Baghbanpura	37041	45779	46276	Kashmir Block	45199	55862	56468
Harbanspura	38475	47551	48068	Nawan Kot	46229	57135	57755
Rashidpura	41948	51844	52407	Samanabad	36068	44577	45061
Fateh Garh	31922	39453	39881	Rehman Pura	39366	48653	49181
Nabipura	40454	49997	50540	Gulshan-e-Iqbal	43617	53907	54492
Angori Bagh	33416	41299	41747	Sikandar Block	43083	53247	53825
Mujahidabad	32395	40037	40472	Muslim Town	34742	42938	43404
Mughalpura	33134	40950	41395				

POPULATION**Table 219:- Population of Urban Union Councils by Tehsil, The Punjab - Contd.**

District/Tehsil/Urban Union Council	Population			District/Tehsil/Urban Union Council	Population		
	1998 Census	Estimated as on			1998 Census	Estimated as on	
		30-06-06	31-12-06			30-06-06	31-12-06
<u>Kasur District</u>	<u>542391</u>	<u>638881</u>	<u>644228</u>	Shah Kot-2	20291	22712	22842
<u>Kasur Tehsil</u>	<u>366444</u>	<u>431633</u>	<u>435246</u>	<u>Sangla Hill Tehsil</u>	<u>50368</u>	<u>56377</u>	<u>56701</u>
Kasur -1	19575	23057	23250	Sangla Hill-1	16096	18016	18120
Kasur -2	24643	29027	29270	Sangla Hill-2	16150	18077	18180
Kasur -3	24086	28371	28608	Sangla Hill-3	18122	20284	20400
Kasur -4	22282	26246	26466	<u>Okara District</u>	<u>514408</u>	<u>598224</u>	<u>602845</u>
Kasur -5	25661	30226	30479	<u>Okara Tehsil</u>	<u>272324</u>	<u>316695</u>	<u>319142</u>
Kasur -6	22944	27026	27252	Okara-1	13633	15854	15977
Kasur -7	19302	22736	22926	Okara-2 (partly)	20860	24259	24446
Kasur -8	20793	24492	24697	Okara-3	21061	24493	24682
Kasur -9	19798	23320	23515	Okara-4 (partly)	17371	20201	20357
Kasur-10	22883	26954	27179	Okara-5	20144	23426	23607
Kasur-11	23354	27509	27739	Okara-6	20110	23387	23567
Khudian	23127	27241	27469	Okara-7 (partly)	6100	7094	7149
Kot Radha Kishen-1	18577	21882	22065	Okara-8	20023	23285	23465
Kot Radha Kishen-2	20978	24710	24917	Okara-9	20496	23836	24020
Mustafa Abad-1	18791	22134	22319	Okara-10	19164	22287	22459
Mustafa Abad-2	18707	22035	22219	Okara-11	22853	26577	26782
Raja Jang	20943	24669	24875	Gogera	13972	16249	16374
<u>Chunian Tehsil</u>	<u>60873</u>	<u>71702</u>	<u>72302</u>	Okara Cantt.	56537	65749	66257
Chunian-1	19919	23463	23659	<u>Depalpur Tehsil</u>	<u>209747</u>	<u>243922</u>	<u>245807</u>
Chunian-2	22311	26280	26500	Depalpur-1	19422	22587	22761
Kangan Pur	18643	21960	22143	Depalpur-2	18278	21256	21420
<u>Pattoki Tehsil</u>	<u>115074</u>	<u>135545</u>	<u>136680</u>	Depalpur-3	19524	22705	22881
Pattoki-1	21342	25139	25349	Haveli Lakha-1	15916	18509	18652
Pattoki-2	17084	20123	20292	Haveli Lakha-2	19545	22730	22905
Pattoki-3	20535	24188	24391	Haveli Lakha-3	16746	19475	19625
Phool Nagar-1	18637	21952	22136	Hujra Shah Muqem-1	16767	19499	19650
Phool Nagar-2	19598	23084	23278	Hujra Shah Muqem-2	15057	17510	17646
Phool Nagar-3	17878	21058	21235	Hujra Shah Muqem-3	15591	18131	18271
<u>Nakana District</u>	<u>205209</u>	<u>229691</u>	<u>231009</u>	Basir Pur-1	17667	20546	20704
<u>Nankana Tehsil</u>	<u>68520</u>	<u>76695</u>	<u>77135</u>	Basir Pur-2	18961	22050	22221
Nankana-1	16165	18094	18197	Mandi Ahmadabad (partly)	16273	18924	19071
Nankana-2	16272	18213	18318	<u>Renal Khurd Tehsil</u>	<u>32337</u>	<u>37606</u>	<u>37896</u>
Nankana-3	16462	18426	18532	Renal Khurd-1	16312	18970	19116
Warburton (partly)	19621	21962	22088	Renal Khurd-2	16025	18636	18780
<u>Safdarabad Tehsil</u>	<u>47058</u>	<u>52672</u>	<u>52974</u>	<u>Sheikhupura District</u>	<u>665607</u>	<u>787444</u>	<u>794230</u>
Safdarabad	20540	22990	23122	<u>Ferozwala Tehsil</u>	<u>118958</u>	<u>140733</u>	<u>141946</u>
Khanqa Dogran	26518	29682	29852	Ferozewala-1	17535	20745	20923
<u>Shah Kot Tehsil</u>	<u>39263</u>	<u>43947</u>	<u>44199</u>	Ferozewala-2	18041	21343	21527
Shah Kot -1	18972	21235	21357	Ferozewala-3	19857	23492	23694

POPULATION**Table 219:- Population of Urban Union Councils by Tehsil, The Punjab - Contd.**

District/Tehsil/Urban Union Council	Population			District/Tehsil/Urban Union Council	Population		
	1998 Census	Estimated as on			1998 Census	Estimated as on	
		30-06-06	31-12-06			30-06-06	31-12-06
Kot Abdul Malik-1	22448	26557	26786	Durana Langana	15741	18864	19039
Kot Abdul Malik-2	18518	21908	22096	Jahangir Abad	18506	22177	22383
Kot Abdul Malik-3	22559	26688	26918	Qadirpur Rawan (partly)	17520	20996	21191
<u>Muridke Tehsil</u>	<u>143296</u>	<u>169526</u>	<u>170987</u>	Cantt. Area U.C.-A	20000	23968	24191
Narang-1	16551	19581	19749	Cantt. Area U.C.-B	20000	23968	24191
Narang-2	14794	17502	17653	Cantt. Area U.C.-C	20000	23968	24191
Muridke-1	21113	24978	25193	<u>Jalalpur Pirwala Town</u>	<u>32219</u>	<u>36805</u>	<u>37747</u>
Muridke-2	19005	22484	22678	Jalalpur Pirwala-1	14316	16132	17106
Muridke-3	17697	20936	21117	Jalalpur Pirwala-2	17903	20673	20640
Muridke-4	19182	22693	22889	<u>Mumtazabad Town</u>	<u>297330</u>	<u>356078</u>	<u>359372</u>
Muridke-5	17478	20677	20855	Saleem Colony	20789	24896	25127
Muridke-6	17476	20675	20853	Iqbal Nagar	19168	22956	23168
<u>Sharaqpur Sharif Tehsil</u>	<u>28186</u>	<u>33345</u>	<u>33633</u>	Niaz Abad	19310	23125	23339
Sharaqpur Sharif	28186	33345	33633	Mumtazabad	23509	28154	28414
<u>Sheikhupura Tehsil</u>	<u>375167</u>	<u>443840</u>	<u>447665</u>	Panjand Colony	20498	24548	24775
Sheikhupura -1	23357	27632	27871	Qasab Pura	16254	19466	19646
Sheikhupura -2	21947	25964	26188	Gulshan-5-Faiz	22456	26893	27142
Sheikhupura -3	20719	24512	24723	Gulzaib Colony	20758	24859	25089
Sheikhupura -4	20594	24364	24574	Shah Risal	22192	26577	26823
Sheikhupura -5	19324	22861	23058	New Nizamabad	20276	24282	24507
Sheikhupura -6	19713	23321	23522	Abbas Pura	17946	21492	21691
Sheikhupura -7	21778	25764	25986	Mohalla Kamangran	19477	23326	23542
Sheikhupura -8	17078	20204	20378	Shah Gardez	20675	24760	24989
Sheikhupura -9	17216	20367	20543	Hakeemman Wala	17112	20493	20682
Sheikhupura-10	17628	20855	21034	Dera Budhu Malik	16910	20251	20438
Sheikhupura-11	20364	24092	24299	<u>Shah Rukn-e-Alam Town</u>	<u>309285</u>	<u>370497</u>	<u>373930</u>
Sheikhupura-12	22492	26609	26838	Nazimabad	17997	21559	21759
Sheikhupura-13	21979	26002	26226	Abid Colony	15318	18349	18519
Sheikhupura-14	16074	19016	19180	Shamas Abad	20367	24398	24624
Farooqabad-1	21074	24932	25146	WAPDA Colony	18412	22056	22261
Farooqabad-2	18336	21692	21879	Akhtarabad	15894	19039	19216
Farooqabad-3	19605	23194	23393	Hasan Abad	18645	22335	22542
Mananwala	25564	30243	30504	Peoples Colony	18435	22084	22288
Jandiala Sher Khan (partly)	10325	12215	12320	Shah Rukh-e-Alam Colony	19053	22823	23035
<u>Multan District</u>	<u>1314748</u>	<u>1558379</u>	<u>1571963</u>	Ghouspura	17017	20386	20574
<u>Multan Cantt.(a)</u>	<u>61529</u>	<u>70785</u>	<u>71293</u>	Writers Colony	22773	27280	27533
<u>Bosan Town</u>	<u>283645</u>	<u>339924</u>	<u>343081</u>	Sharifpura	21012	25170	25403
Bagh Dewan	17740	21260	21457	Manzoor Abad	22112	26489	26734
Gulgasht Colony	22245	26658	26906	Jamalpura	17322	20750	20942
Officers Colony	18234	21852	22055	Khawaja Farid Colony	20653	24741	24970
Mehrban Colony	19013	22786	22997	Bhani	15692	18797	18971
Sadiq Colony	16030	19210	19389	Piran Ghaib	28583	34240	34557
Tibba Masood pur	17749	21271	21468	<u>Sher Shah Town</u>	<u>273330</u>	<u>327509</u>	<u>330548</u>
Alamdi Sura	20187	24193	24417	Per Colony	16483	19751	19934
Taraf Mubarak Doem	22097	26482	26728	Ashraf Colony	19883	23824	24045
Neel Kot	18583	22270	22477	Timber Market	18822	22553	22762

a) Excludes the population of Area Surrendered / Enclaved under Contomment Board Multan by Ministry of Defence, Govt. of Pakistan Notification No.21/2/Budget/83/1331/D-6(A-vi)/2004 dated 3-8-2004.

Note: Bureau of Statistics has adjusted the Population of Multan as ADLG Multan has not adjusted the Population of newly created Towns so as to equalize it with the Population of defunct Municipal Corporation Multan.

POPULATION**Table 219:- Population of Urban Union Councils by Tehsil, The Punjab - Contd.**

District/Tehsil/Urban Union Council	Population			District/Tehsil/Urban Union Council	Population		
	1998 Census	Estimated as on			1998 Census	Estimated as on	
		30-06-06	31-12-06			30-06-06	31-12-06
Latifabad	15610	18704	18878	Lodhran Tehsil	65501	77702	78383
Glass Factory	19005	22772	22983	Railway Station	16015	18998	19165
Gulnar Colony	19588	23471	23689	Municipality	16015	18998	19165
Abbas Colony	16962	20324	20513	Gulab Pura	16755	19876	20050
Khangah Inayat Shah	19730	23641	23860	Gangay Wala	16716	19830	20004
Hasan Parwana	17990	21556	21756	Pakpattan District	183207	214225	215943
Gul Din colony	14165	16972	17130	Arif wala Tehsil	74174	86732	87428
Qadeer Abad	14130	16930	17088	Arif wala-1	20188	23606	23795
Shadman Colony	18299	21926	22130	Arif wala-2	16987	19863	20022
Shujaabad Town	57409	61779	61990	Arif wala-3	17449	20403	20567
Shujaabad-1	28314	30469	30573	Arif wala-4	19550	22860	23043
Shujaabad-2	29095	31310	31417	Pakpattan Tehsil	109033	127493	128516
Khanewal District	364261	424424	427744	Pakpattan-1	24995	29227	29461
Khanewal Tehsil	151599	176638	178020	Pakpattan-2	24678	28856	29088
Khanewal-1	20564	23960	24148	Pakpattan-3	18362	21471	21643
Khanewal-2	24103	28084	28304	Pakpattan-4	20309	23747	23938
Khanewal-3	24792	28887	29113	Pakpattan-5	20689	24192	24386
Khanewal-4	21662	25240	25437	Sahiwal District	301990	345496	347873
Khanewal-5	23645	27550	27766	Chichawatni Tehsil	72721	83197	83770
Khanewal-6	19220	22394	22570	Chichawatni-1	25055	28665	28862
Makhdoom Pur Pohran	17613	20522	20683	Chichawatni-2	24469	27994	28187
Kabirwala Tehsil	98812	115132	116033	Chichawatni-3	23197	26539	26721
Kabirwala-1	27090	31564	31811	Sahiwal Tehsil	229269	262298	264103
Kabirwala-2	20365	23729	23914	Sahiwal -1	15414	17635	17756
Abdul Hakim-1	18656	21737	21907	Sahiwal -2	24771	28340	28535
Abdul Hakim-2	19434	22644	22821	Sahiwal -3	22078	25259	25432
Sarai Sidhu	13267	15458	15579	Sahiwal -4	15857	18141	18266
Mian Channu Tehsil	88979	103675	104486	Sahiwal -5	16917	19354	19487
Mian Channu-1	18177	21179	21345	Sahiwal -6	22196	25394	25568
Mian Channu-2	22228	25899	26102	Sahiwal -7	18048	20648	20790
Mian Channu-3	24454	28493	28716	Sahiwal -8	26535	30358	30567
Tulamba	24120	28104	28324	Sahiwal -9	23250	26599	26782
Jahania Tehsil	24871	28979	29206	Sahiwal-10	23712	27128	27315
Jahania	24871	28979	29206	Kamir Sharif	20491	23443	23604
Lodhran District	170088	201771	203540	Vehari District	335432	396831	400251
Dunyapur Tehsil	29513	35011	35317	Burewala Tehsil	152097	179938	181488
Housing Scheme	13990	16596	16741	Yaqoobabad	24309	28759	29006
Eid Gah Wali	15523	18415	18576	Gulshan –e-Rehman	20581	24348	24558
Kehror Pacca Tehsil	75074	89058	89839	Housing Scheme	26857	31773	32047
Dhanote	16100	19099	19266	Main City	26256	31062	31330
Bakshi Wala	15798	18741	18905	BTM	27384	32397	32676
Patwann Wala	13774	16340	16483	Satelite Town	26710	31599	31871
Zafar Abad	15528	18420	18582	Mailsi Tehsil	88992	105282	106189
Diyanat Pura	13874	16458	16603	Mailsi West	28067	33205	33491

POPULATION**Table 219:- Population of Urban Union Councils by Tehsil, The Punjab - Contd.**

District/Tehsil/Urban Union Council	Population			District/Tehsil/Urban Union Council	Population		
	1998 Census	Estimated as on			1998 Census	Estimated as on	
		30-06-06	31-12-06			30-06-06	31-12-06
Mailsi East	27367	32376	32655	Dina-1	18754	21374	21516
Jalla Jeem	12310	14563	14689	Dina-2	20036	22835	22987
Tibba Sultanpupr	11298	13366	13481	Jhelum Tehsil	161240	183763	184991
Karampur	9950	11771	11873	Jhelum-1	19605	22344	22493
Vehari Tehsil	94343	111612	112574	Jhelum-2	20699	23590	23748
Main City	23550	27861	28101	Jhelum-3	19337	22038	22185
Tamoor Shahid Colony	25228	29846	30103	Jhelum-4	23448	26723	26902
Sharifabad	27817	32909	33192	Jhelum-5	21922	24984	25151
Akbar Shah	17748	20997	21178	Jhelum-6	24431	27844	28030
Attock Distt	271092	311593	313815	Jhelum Cantt.	17950	20457	20594
Attock Tehsil	117840	135445	136411	Mangla Cantt.	13848	15782	15888
Meharpura	14297	16433	16550	Pind Dadan Khan Tehsil	46592	53100	53455
Civil Bazar	18393	21141	21292	Pind Dadan Khan	18766	21387	21530
Chhoi	19449	22355	22514	Khewra-1	13759	15681	15786
Attock Cantt.	17590	20218	20362	Khewra-2	14067	16032	16139
Kamra Cantt.	39005	44832	45152	Sohawa Tehsil	12708	14483	14580
Sanjwal Cantt.	9106	10466	10541	Sohawa	12708	14483	14580
Fatehjang Tehsil	25986	29868	30081	Rawalpindi Distt	1788273	2216924	2241302
Fatehjang-1	13378	15377	15486	Rawalpindi Cantt.	627841	797215	806913
Fatehjang-2	12608	14492	14595	Gujar Khan Town	67150	75725	76187
Hassanabdal Tehsil	37976	43650	43961	Daultala (partly)	10051	11335	11404
Hassanabdal-1	18127	20835	20984	Gujar Khan-1	18890	21302	21432
Hassanabdal-2	19849	22814	22977	Gujar Khan-2	20364	22965	23105
Hazro Tehsil	42156	48454	48800	Gujar Khan-3	17845	20124	20247
Hazro-1	14139	16251	16367	Kahuta Town	19207	21660	21792
Hazro-2	13287	15272	15381	Kahuta-1	9254	10436	10499
Ghourghushti	14730	16931	17051	Kahuta-2 (partly)	9953	11224	11292
Jand Tehsil	17284	19866	20008	Murree Town	21375	24105	24252
Jand	17284	19866	20008	Murree	13975	15760	15856
Pindigheb Tehsil	29850	34310	34554	Murree Hills Cantt.	7400	8345	8396
Pindigheb-1	14313	16451	16569	Kallar Svedan Town	-	-	-
Pindigheb-2	15537	17858	17986	Rawal Town	781927	992867	1004945
Chakwal Distt	131692	149144	150089	Ratta Amral	18445	23421	23706
Chakwal Tehsil	80508	91177	91755	Dhok Ratta	18277	23208	23490
Chakwal City-1	15475	17526	17637	Hazara Colony	13939	17699	17915
Chakwal City-2	16172	18315	18431	Dhok Mangtal	21128	26829	27155
Chakwal City-3	14909	16885	16992	Dhok Hassu (North)	13000	16507	16708
Chakwal City-4	17302	19595	19719	Dhok Hassu (South)	12643	16054	16249
Chakwal City-5	16650	18857	18976	Pir Wadhahi	17294	21959	22227
Choa Saidan Shah Tehsil	13418	15196	15292	Fauji Colony	18155	23053	23333
Choa Saidian Shah	13418	15196	15292	Bangish Colony	18800	23872	24162
Talagang Tehsil	37766	42771	43042	Khayaban-e-SirSyed (North)	14456	18356	18579
Talagang City-1	18383	20819	20951	Khayaban-e-SirSyed (South)	15962	20268	20515
Talagang City-2	19383	21952	22091	Dhok Najjo	17814	22620	22895
Kalar Kahar Tehsil	-	-	-	New Katarian	16929	21496	21757
Jhelum Distt	259330	295554	297529	Satellite Town (Blk-F)	15677	19906	20148
Dina Tehsil	38790	44208	44504				

POPULATION**Table 219:- Population of Urban Union Councils by Tehsil, The Punjab - Contd.**

District/Tehsil/Urban Union Council	Population			District/Tehsil/Urban Union Council	Population		
	1998 Census	Estimated as on			1998 Census	Estimated as on	
		30-06-06	31-12-06			30-06-06	31-12-06
Saidpur Scheme	16635	21123	21380	Bhalwal-1	16251	18375	18491
Mohallah Eidgah	14557	18484	18709	Bhalwal-2	16771	18963	19083
Dhok Babu Irfan	19261	24457	24755	Bhalwal-3	14906	16855	16960
Pindora	18482	23468	23753	Bhalwal-4	13595	15372	15469
Satellite Town	18242	23163	23445	Phularwan	16114	18220	18335
Asghar Mall Scheme	19681	24990	25294	<u>Kot Momen Tehsil</u>	<u>44566</u>	<u>50392</u>	<u>50708</u>
Dhok Kala Khan	16530	20989	21245	Kot Momen-1	17561	19857	19981
Qayyum Abad	16318	20720	20972	Kot Momen-2	16671	18850	18969
Dhok Kashmirian	17193	21831	22097	Lalliani	10334	11685	11758
Dohok Ali Akbar	16398	20822	21075	<u>Sahiwal Tehsil</u>	<u>50497</u>	<u>57098</u>	<u>57457</u>
Sadiq Abad	16931	21498	21760	Sahiwal-1	15412	17427	17536
Afandi Colony	14964	19001	19232	Sahiwal-2	16607	18778	18896
Muslim Town (East)	14597	18535	18760	Farooqa	18478	20893	21025
Muslim Town (West)	17993	22847	23125	<u>Sargodha Tehsil</u>	<u>458440</u>	<u>518368</u>	<u>521626</u>
Khuram Colony	17185	21821	22086	Sargodha -1	13494	15258	15354
Chah Sultan	19320	24532	24830	Sargodha -2	18681	21123	21256
Dhok Hukam Dad	19615	24907	25210	Sargodha -3	16574	18741	18858
Amar Pura	18285	23218	23500	Sargodha -4	16792	18987	19106
Kartar Pura	15961	20267	20513	Sargodha -5	15770	17831	17944
Banni	16152	20509	20759	Sargodha -6	16968	19186	19307
Mohallah Imam Bara	16988	21571	21833	Sargodha -7	14585	16492	16595
Mohanpura	17579	22321	22593	Sargodha -8	15397	17410	17519
Dhoke Dalal	15383	19533	19770	Sargodha -9	13528	15296	15393
Ganjmandi	16119	20467	20716	Sargodha-10	16267	18393	18509
Waris Khan	14184	18010	18230	Sargodha-11	14954	16909	17015
Purana Qilla	14440	18335	18559	Sargodha-12	17425	19703	19827
Shah Chan Chiragh	13835	17567	17781	Sargodha-13	19153	21657	21793
Millat Colony	17437	22141	22410	Sargodha-14	18283	20673	20803
Dhok Khabba	17917	22750	23027	Sargodha-15	20098	22725	22868
Dhok Farman Ali	20836	26457	26779	Sargodha-16	19730	22309	22449
Chamanzar Colony	21137	26839	27166	Sargodha-17	16532	18693	18811
City	19252	24446	24743	Sargodha-18	18439	20849	20980
<u>Pothohar Town</u>	<u>=</u>	<u>=</u>	<u>=</u>	Sargodha-19	18724	21172	21305
<u>Kotli Sattian Town</u>	<u>=</u>	<u>=</u>	<u>=</u>	Sargodha-20	16188	18304	18419
<u>Taxila Town</u>	<u>270773</u>	<u>305352</u>	<u>307214</u>	Sargodha-21	16480	18634	18751
Sarai Kala	18800	21201	21330	Sargodha-22	16764	18955	19075
Gheela Khurd	15100	17028	17132	Sargodha Cantt.	87614	99067	99690
Mohra Shah	15004	16920	17023	<u>Shah Pur Tehsil</u>	<u>51190</u>	<u>57882</u>	<u>58245</u>
Wah Cantt.	198891	224291	225658	Jhawarian	23790	26900	27069
Taxila Cantt.	22978	25912	26070	Shahpur Saddar	15313	17315	17424
<u>Sargodha Distt</u>	<u>750032</u>	<u>848077</u>	<u>853407</u>	Shahpur City	12087	13667	13753
<u>Bhalwal Tehsil</u>	<u>122263</u>	<u>138245</u>	<u>139114</u>	<u>Sillanwali Tehsil</u>	<u>23076</u>	<u>26093</u>	<u>26257</u>
Miani	13008	14708	14801	Sillanwali	23076	26093	26257
Bhera-1	17695	20008	20134				
Bhera-2	13923	15743	15842				

POPULATION**Table 219:- Population of Urban Union Councils by Tehsil, The Punjab – Coold..**

District/Tehsil/Urban Union Council	Population			District/Tehsil/Urban Union Council	Population		
	1998 Census	Estimated as on			1998 Census	Estimated as on	
		30-06-06	31-12-06			30-06-06	31-12-06
<u>Bhakkar Distt.</u>	<u>168674</u>	<u>199767</u>	<u>201499</u>	Khushab-5	17620	20026	20157
<u>Bhakkar Tehsil</u>	<u>68896</u>	<u>81596</u>	<u>82303</u>	Jauharabad-1	20132	22881	23031
Bhakkar-1	20968	24833	25048	Jauharabad-2	20043	22780	22929
Bhakkar-2	23480	27808	28049	Mitha Tiwana	24062	27348	27527
Bhakkar-3	24448	28955	29206	Qaidabad (partly)	11963	13597	13686
<u>Darva Khan Tehsil</u>	<u>54635</u>	<u>64706</u>	<u>65267</u>	<u>Noorpur Tehsil</u>	<u>15091</u>	<u>17152</u>	<u>17264</u>
Darya Khan-1	21444	25397	25617	Noorpur (partly)	15091	17152	17264
Darya Khan-2	20341	24091	24299	<u>Mianwali Distt.</u>	<u>220010</u>	<u>254880</u>	<u>256798</u>
Dulle Wala	12850	15219	15351	<u>Isa Khel Tehsil</u>	<u>43968</u>	<u>50937</u>	<u>51320</u>
<u>Kallurkot Tehsil</u>	<u>35925</u>	<u>42547</u>	<u>42916</u>	Isa Khel	15621	18097	18233
Kallurkot	21770	25783	26007	Kamar Maushani	13758	15939	16058
Jandan Wala	14155	16764	16910	Kalabagh	14589	16901	17028
<u>Mankera Tehsil</u>	<u>9218</u>	<u>10917</u>	<u>11012</u>	<u>Mianwali Tehsil</u>	<u>102721</u>	<u>119001</u>	<u>119897</u>
Mankera	9218	10917	11012	Mianwali-1	20084	23267	23442
<u>Khushab Distt.</u>	<u>228969</u>	<u>260238</u>	<u>261938</u>	Mianwali-2	18494	21425	21586
<u>Khushab Tehsil</u>	<u>213878</u>	<u>243086</u>	<u>244674</u>	Mianwali-3	21178	24535	24719
Naushera (partly)	8952	10175	10241	Mianwali-4	20415	23651	23829
Hadali-1	21337	24251	24409	Doud Khel	22550	26124	26321
Hadali-2	19530	22197	22342	<u>Piplan Tehsil</u>	<u>73321</u>	<u>84942</u>	<u>85581</u>
Khushab-1	15185	17259	17371	Piplan	25524	29569	29792
Khushab-2	19576	22249	22395	Kundian-1	18625	21577	21739
Khushab-3	17142	19483	19610	Kundian-2	15537	17999	18135
Khushab-4	18336	20840	20976	Harnoli (partly)	13635	15796	15915

Note:- Some of the Urban Union Council also Include of some Rural Abadies adjoining to them.Puplation of such Areas has been excluded from this table and included in respective place in table 219 as "Other Rural" wherever necessary.

Source:- i) For 1998 Population:- Respective Assistant Directors LGRD in the Punjab.

ii) For Estimated Population 2006:- Bureau of Statistics, Punjab, Lahore.

POPULATION**Table 220:- Population of Rural Union Councils by Tehsil, The Punjab**

District/Tehsil/Rural Union Council	Population			District/Tehsil/Rural Union Council	Population		
	1998 Census	Estimated as on			1998 Census	Estimated as on	
		30-06-06	31-12-06			30-06-06	31-12-06
<u>THE PUNJAB</u>	<u>50602265</u>	<u>59437381</u>	<u>59928376</u>	<u>Bahawalpur Sadar Tehsil</u>	<u>318438</u>	<u>394058</u>	<u>398358</u>
<u>Bahawalpur District</u>	<u>1767787</u>	<u>2141294</u>	<u>2162292</u>	Chan No.4/B.C	23702	29331	29651
<u>Ahmadpur East Tehsil</u>	<u>601406</u>	<u>717033</u>	<u>723469</u>	Chak No.37/BC	26085	32279	32632
Mehrab Wala	18528	22090	22288	Sanjar	23779	29426	29747
Tibbi Izzat	22319	26610	26849	Chak No.12/BC	22019	27248	27545
Khuda Bakhsh Maher	20450	24382	24601	Chak No.24/BC	22642	28019	28325
Sukhail	24915	29705	29972	Jalalbad	18695	23135	23387
Kotla Mousa Khan	23944	28547	28804	Khanqah Sharif	22898	28336	28645
Mud Pir Wah	22022	26256	26492	Mari Sheikh Shijra	20099	24872	25143
Kulab	25258	30114	30384	Jamrani Kohna	25517	31577	31921
Bukhtiari	26455	31541	31824	Miani	25976	32145	32495
Chenab Rasool Pur	25064	29883	30151	Jamal Channar	25754	31870	32218
Uch Bukhari	19791	23596	23808	Wahi Hussain	20257	25067	25341
Nonari	24547	29266	29529	Goth Mehrab	19105	23642	23900
Uch Gillani	23447	27955	28206	Jindu Mission	21910	27113	27409
Khurampur	25190	30033	30303	<u>Hasilpur Tehsil</u>	<u>246218</u>	<u>292873</u>	<u>295463</u>
Khairpur Daha	20769	24762	24984	Hazrat Rangeela Shah	22490	26752	26988
Mubarikpur	29032	34614	34924	Jamalpur	22970	27322	27564
Mandhal	26734	31874	32160	Shahpur	22441	26693	26929
Bhawalpur Ghalwan	19397	23126	23334	Qaimpur	23792	28300	28551
Hethaji	25752	30703	30979	Pallah	23230	27632	27876
Janoowala	16827	20062	20242	Chak No.58/Fateh	18455	21952	22146
Chanigoth	20827	24831	25054	Chak No.79/Fateh	21452	25517	25743
Rajor Hoo	19801	23608	23820	Chak No.89/Fateh	22717	27022	27261
Kot Khalifa	20945	24972	25196	Chak No. 188/Murad	23553	28016	28264
Mahand	22136	26392	26629	Chak No.192/Murad	18717	22264	22461
Banwala	22611	26958	27200	Chak No.163/Murad	26401	31404	31681
Dhoor Kot	24264	28929	29189	<u>Khairpur Tamewali Tehsil</u>	<u>158060</u>	<u>186543</u>	<u>188123</u>
Ali Kharik	23544	28071	28323	Guddan	20831	24585	24793
Other Rural	6837	8151	8225	Israni	24488	28901	29146
<u>Bahawalpur City Tehsil</u>	<u>58906</u>	<u>81900</u>	<u>83245</u>	Behli	20020	23628	23828
Jhangiwali	19532	27156	27602	Kotla Qaim Khan	22811	26922	27150
Raman	19332	26878	27320	Syed Imam Shah	25558	30164	30419
Khanuwali	20042	27865	28323	Inayiti	18372	21683	21866
				Jhandani	25980	30662	30921

POPULATION**Table 220:- Population of Rural Union Councils by Tehsil, The Punjab - Contd.**

District/Tehsil/Rural Union Council	Population			District/Tehsil/Rural Union Council	Population		
	1998 Census	Estimated as on			1998 Census	Estimated as on	
		30-06-06	31-12-06			30-06-06	31-12-06
<u>Yazman Tehsil</u>	<u>384759</u>	<u>468888</u>	<u>473633</u>	Kishan Garh	19682	22689	22853
Chak No.1/DNB	19529	23799	24040	Sawai Wala	16770	19332	19472
Chak No.17/DNB	21485	26183	26448	Korian Wali	14935	17217	17341
Chak No.36/DNB	19327	23553	23791	<u>Chishtian Tehsil</u>	<u>395983</u>	<u>463469</u>	<u>467209</u>
Chak No.22/DNB	27004	32909	33242	Chak No.201/M	17824	20862	21030
Chak No.47/DNB	27272	33235	33571	Chak No.177/M	20242	23692	23883
Chak No.98/DNB	20806	25355	25612	Chak No.169/M	14979	17532	17673
Chak No.44/DB	25150	30649	30959	Chak No.173/M	18079	21160	21331
Chak No.57/DB	26849	32720	33051	Chak No.128/M	18264	21377	21549
Chak No.67/DB	22882	27885	28167	Chak No.98/F	18102	21187	21358
Chak No.68/DB	22918	27929	28212	Chak No.95/F	18285	21401	21574
Chak No.88/DB	15672	19099	19292	Chak No.52/F	20062	23481	23671
Chak No.106/DB	23746	28938	29231	Chak No.48/F	15407	18033	18178
Chak No.117/DB	26537	32339	32667	Chak No.42/F	18501	21654	21829
Chananpir	20076	24466	24713	Chak No.118/M	16339	19124	19278
Derawer	19466	23722	23962	Chak No.28/G	17830	20869	21037
Merana	18758	22860	23091	Chak No.35/F	14504	16976	17113
Chak No.75/DB	23094	28144	28428	Chak No.7/G	18228	21335	21507
Other Rural	4188	5104	5155	Mari Shouqe Shah	17665	20676	20842
<u>Bahawalnagar Distt.</u>	<u>1668646</u>	<u>1938940</u>	<u>1953821</u>	Fatani	16248	19017	19171
<u>Bahawalnagar Tehsi</u>	<u>407768</u>	<u>470062</u>	<u>473463</u>	Moharan Sharif	16557	19379	19535
Kalia Shah	17263	19900	20044	Mehta Jhedu	17456	20431	20596
Qasim Ka	16963	19554	19696	Shaher Fareed	17221	20156	20319
Sanetteka	13498	15560	15673	Purani Chishtian	13627	15949	16078
Takhat Mohal Hittar	19763	22782	22947	Chak No.7/FW	14733	17244	17383
Noor Sar	20452	23576	23747	Shali Ghurbi	18163	21258	21430
Pir Skandar	17734	20443	20591	Dullah Bhedera.	17667	20678	20845
Musa Bhatta	19446	22417	22579	<u>Fortabbas Tehsil</u>	<u>250959</u>	<u>287752</u>	<u>289770</u>
Rojhan Wali	18102	20867	21018	Chak No.327/HR	21235	24348	24519
Toba Quallandar Shah	18736	21598	21755	Chak No.319/HR	16625	19062	19196
Rabnawaz Pura	17232	19865	20008	Chak No.311/HR	17521	20090	20231
Muhammad Pur	14376	16572	16692	Chak No.304/HR	17421	19975	20115
Islam Pura	14856	17126	17249	Chak No.281/HR	18412	21111	21259
Malik Pura	21319	24576	24754	Chak No.264/HR	15274	17513	17636
Mohar Wali	17919	20656	20806	Chak No.260/HR	16848	19318	19454
Nathay Wala	17600	20289	20436	Chak No.209/9R	21300	24423	24594
Jand Wala	19306	22255	22416	Chak No.199/8R	18197	20865	21011
Khetranwala	15712	18112	18243	Chak No.167/7R	19655	22537	22695
Bara Sajwar Khan	17768	20482	20631	Chak No.185/7R	21411	24550	24722
Khattan	13781	15886	16001	Chak No.176/7R	17113	19622	19760
Donga Akkuka	10310	11885	11971	Chak No.226/9R	15033	17237	17358
Sunda	14245	16421	16540	Chak No.289/HR	14914	17101	17220

POPULATION**Table 220:- Population of Rural Union Councils by Tehsil, The Punjab - Contd.**

District/Tehsil/Rural Union Council	Population			District/Tehsil/Rural Union Council	Population		
	1998 Census	Estimated as on			1998 Census	Estimated as on	
		30-06-06	31-12-06			30-06-06	31-12-06
<u>Haroonabad Tehsil</u>	<u>297343</u>	<u>343221</u>	<u>345730</u>	Ghazi Pur	25246	30063	30332
Chak No.58/4R	20646	23832	24006	Chachran Sharif	26331	31355	31635
Chak No.129/6R	19600	22624	22790	Mueenabad	25247	30065	30333
Chak No.432/6R	16969	19587	19730	Qadir Pur	29715	35385	35701
Chak No.132/6R	20293	23424	23595	Jajja Abbasian	26608	31685	31968
Chak No.42/3R	19300	22278	22441	Chandia	29872	35572	35890
Chak No.30/3R	19328	22310	22473	Jhoran	27981	33320	33618
Chak No.142/6R	14269	16471	16591	Nawan Kot	26906	32040	32326
Chak No.164/7R	21149	24412	24591	Azim Shah	22867	27230	27473
Chak No.152/2L	16028	18501	18636	Jetha Bhutta	27871	33189	33486
Chak No.82/5R	14721	16992	17117	Neel Garh	23793	28333	28586
Chak No.94/6R	14386	16606	16727	MasiAllah Bachaya	24850	29592	29856
Chak No.101/6R	15344	17711	17841	Mud Bhoora	23198	27625	27871
Chak No.86/5R	16128	18616	18753	Sehja	21041	25056	25280
Chak No.23/3R	15718	18143	18276	Bagho Bahar	24735	29455	29718
Chak No.15/1R	15881	18331	18465	Chak No.45/P	16332	19448	19622
Chak No.105/6R	15190	17534	17662	Latki	23307	27754	28002
Chak No.109/6R	18107	20901	21054	Islam Garh	4556	5425	5474
Muslim Colony (Rural)	4286	4947	4983	Other Rural	6732	8017	8088
<u>Minchinabad Tehsil</u>	<u>316593</u>	<u>374437</u>	<u>377649</u>	<u>Liaqatpur Tehsil</u>	<u>666127</u>	<u>824146</u>	<u>833153</u>
Hasil Saru	17690	20922	21102	Muhammad Dahar	29734	36788	37190
Mut Wala	15059	17810	17963	Tranda Gurgoi	31359	38798	39222
Qaimpur	15950	18864	19026	Chak No.46/Abbasia	23535	29118	29436
Giria Abad	18988	22457	22650	Chak No.10/Abbasia	25498	31547	31891
Ahmad Pur	17219	20365	20540	Chak No.42/Abbasia	27823	34423	34799
Hassan wala	17604	20820	20999	Chak No.68/Abbasia	23859	29519	29841
Pir Ghar	20292	23999	24205	Jhok Ghulab Shah	24334	30107	30436
Rohana	13856	16388	16528	Gul Muhammad Langah	25320	31326	31669
Shahbaz pur (Moti pur)	17279	20436	20611	Trinda Muhammad Panah	29124	36033	36427
Khola Mirzeka	18815	22253	22444	Deshti	27065	33485	33851
Bunga Akbar (Mari Niha)	18952	22415	22607	Aminabad	27677	34243	34617
Fidai Shah	18231	21562	21747	Janpur	30396	37607	38018
Said Ali	18122	21433	21617	Ghooka	26685	33015	33376
Muhammadpur Sansaran	17209	20353	20528	Hayat Lar	24337	30110	30439
Kabootri	15635	18492	18650	Allahabad	26460	32737	33095
Laleka	19357	22894	23090	Khan Bela	25781	31897	32245
Munian wala	18581	21976	22164	Nulla Musani	16454	20357	20580
Minchanabad (Rural)	9459	11187	11283	Chanjni	24168	29901	30228
Mandi Sadiq Gunj (Rural)	8295	9811	9895	Pacca Laran	28526	35293	35679
<u>Rahim Yar Khan Distt</u>	<u>2524471</u>	<u>3079529</u>	<u>3110948</u>	Shedani Sharif	27320	33801	34170
<u>Khan Pur Tehsil</u>	<u>533926</u>	<u>635808</u>	<u>641484</u>	Zafar Abad	22838	28256	28564
Dinpur Sharif	22317	26575	26813	Dufli Kabir Khan	26912	33296	33660
Chari Ikhtiar Khan	25523	30393	30665	Ahmad Ali Lar	24355	30133	30462
Ghena Lar atJangi	25538	30411	30683	Chak No.178/7-R	28809	35643	36033
Kotla Pathan	23360	27817	28066	Other Rural	37758	46715	47225

POPULATION**Table 220:- Population of Rural Union Councils by Tehsil, The Punjab - Contd.**

District/Tehsil/Rural Union Council	Population			District/Tehsil/Rural Union Council	Population		
	1998 Census	Estimated as on			1998 Census	Estimated as on	
		30-06-06	31-12-06			30-06-06	31-12-06
<u>Rahim Yar Khan Tehsil</u>	<u>710989</u>	<u>869534</u>	<u>878524</u>	Machka	34788	42535	42975
Rahimyar Khan Deh	25977	31770	32098	Nawazabad	27306	33387	33732
Amin Garh	28987	35451	35817	Bhong	29068	35542	35909
Akramabad	30794	37661	38050	Sanjarpur	28775	35183	35547
Kot Mehdi Shah	27636	33799	34148	Dhandi	30243	36978	37360
Badli Sharif	20892	25551	25815	Chak No.264/P	25760	31497	31822
Raja pur	27764	33955	34306	Mohib Shah	25377	31029	31349
Shareen	25943	31728	32056	Ahmadpur Lamma Deh	27497	33621	33968
Abadpur	21785	26643	26918	Kot Sanjar Khan	21521	26314	26586
Shahpur	26005	31804	32133	Bhutta Wahan	23002	28125	28415
Bahudipur Qureshian	29595	36194	36569	Drigra	29130	35617	35985
Murtazaabad	18859	23064	23303	Other Rural	13076	15988	16153
Mianwali Sheikhan	27081	33120	33462	<u>D.G.Khan Distt.</u>	<u>1414279</u>	<u>1737850</u>	<u>1756182</u>
Bulaqi Wali	22166	27109	27389	<u>D.G.Khan Tehsil</u>	<u>960694</u>	<u>1200114</u>	<u>1213788</u>
Mianwali Qureshian	23243	28426	28720	Shadan Lund	24765	30937	31289
Galor Masu Khan	25224	30849	31168	Kala	29102	36355	36769
Hajipur	25192	30810	31128	Ramin	29842	37279	37704
Thul Khair Muhammad	24713	30224	30536	Bahadur Garh	27599	34477	34870
Tibi Gul Muhammad	13229	16179	16346	Shah Sadar Din	29776	37197	37620
Mau Mubarik	17032	20830	21045	Pir Adil	29983	37455	37882
Sonak	23098	28249	28541	Kot Mubarak	26840	33529	33911
Dari Azim Khan	18613	22764	22999	Yaroo	26929	33640	34023
Bahishti	22663	27717	28003	Chhabri	22824	28512	28837
Chak No.51/P	18708	22880	23116	Kot Haibat	26656	33299	33678
Chak No.84/P	31320	38304	38700	Drahma	30229	37763	38193
Aman Garh	22624	27669	27955	Haji Ghazi	24308	30366	30712
Wah Kohna	24475	29933	30242	Saina	25710	32117	32483
Chak No.105/P	25257	30889	31208	Khakhi	28602	35730	36137
Chak No.139/P	21597	26413	26686	Churatta	28173	35194	35595
Chak No.228/P	25995	31792	32120	Wadore	23704	29611	29949
Other Rural	14522	17760	17944	Gadai	27535	34397	34789
<u>Sadiqabad Tehsil</u>	<u>613429</u>	<u>750042</u>	<u>757788</u>	Paigah	32691	40838	41303
Sadiqabad Deh	25368	31018	31338	Aali Wala	23094	28849	29178
Goth Jangoo	31798	38880	39281	Ghaus Abad	32114	40117	40574
Chak No.173/P	28080	34334	34688	Kot Chutta	27040	33779	34164
Chak No.160/P	31659	38710	39109	Mamoori	29130	36390	36804
Adam Sohaba	25053	30632	30949	Sakhi Sarwar	26694	33347	33726
Jamal Din Wali	30532	37332	37717	Basti Malana	32480	40575	41037
Rasool Pur	27214	33275	33618	Jhoke Uttra	30106	37609	38037
Muhammad Pur	23118	28266	28558	Notak	31924	39880	40334
Ranjeh Khan	27005	33019	33360	Mana Ahmadani	29739	37150	37574
Roshan Bhait	19643	24018	24266	Jakhar Imam Shah	25685	32086	32452
Rahimabad	28416	34744	35103	Basti Fauja	29480	36827	37246

POPULATION**Table 220:- Population of Rural Union Councils by Tehsil, The Punjab - Contd.**

District/Tehsil/Rural Union Council	Population			District/Tehsil/Rural Union Council	Population		
	1998 Census	Estimated as on			1998 Census	Estimated as on	
		30-06-06	31-12-06			30-06-06	31-12-06
Mutafariq Chahan	29812	37242	37666	Noshera Thal Kalan	29328	35159	35485
Choti Zerine	30072	37566	37994	Lavvah Tehsil	485182	592828	598913
Nawan	27253	34045	34433	Lohanch Nasheb	23180	28323	28614
Dchoti Bala	32386	40457	40918	Kotla Haji Shah	28320	34603	34958
Darkhast Jamal Khan	28417	35499	35903	Layyah Thal Jandi	26541	32430	32762
Taunsa Tehsil	327387	389901	393371	Mandi Town	28301	34580	34935
Lakhani	26233	31242	31520	Tail Indus	26851	32808	33145
Vehoa	27502	32753	33045	Basti Shadu Khan	28530	34860	35218
Jaluwali	25839	30773	31047	Chowk Azam	28442	34752	35109
Fateh Khan	29346	34950	35261	Layyah Thal Kalan	24336	29735	30041
Tibbi Aisrani	25245	30065	30333	Mirhan	29983	36635	37011
Morejhangi	28349	33762	34063	Chak No.172/TDA	25995	31762	32088
Nari Shumali	27557	32819	33111	Pahar Pur	24772	30268	30579
Kot Qaisrani	25599	30487	30758	Bait Swasava Shumali	22399	27369	27650
Mangrotha	28178	33559	33857	Kot Sultan	25365	30993	31311
Sokar	28915	34436	34743	Bakhri Ahmad Khan	21298	26023	26290
Makwal Kalan	29145	34710	35019	Chak No.164-A/TDA	21319	26049	26316
Hero Sharqi	25479	30344	30614	Ladhana	26727	32657	32992
Tribal Area	126198	147835	149023	Jaman Shah	23590	28824	29120
Tuman Leghari	26145	30628	30874	Sarishta Thal	24052	29388	29690
Barthi	28842	33787	34059	Jakhar	25181	30768	31084
Faziz Katchh	20358	23848	24040	Muzaffar Garh District	2294558	2830264	2860679
Mubaraki	23466	27489	27710	Ali Pur Tehsil	369452	451899	456560
Tuman Qaisarani	27387	32083	32340	Mud wala	25334	30988	31307
Lavvah District	976748	1185050	1196788	Yakey Wali	26035	31845	32173
Choubara Tehsil	161010	195950	197920	Ghalwan	25662	31389	31712
Aulakh Thal Kalan	22399	27260	27534	Bait Mulan Wali	31095	38034	38426
Jamal Chappri	23276	28327	28612	Baz wala	24170	29564	29869
Nawan Kot	26274	31976	32297	Seet Pur	33031	40402	40819
Khairay wala	20947	25493	25749	Sultan Pur	28636	35026	35388
Choubara	20845	25368	25623	Langer Wah	26940	32952	33292
Sher Garh	23322	28383	28668	Khan Garh Dooma	29227	35749	36118
Rafique Abad	23947	29144	29437	Murad Pur Janubi	25051	30641	30957
Karor Tehshi	330556	396272	399956	Khan Pur Dadaat	26495	32408	32742
Shah Pur	28549	34225	34543	Fateh Pur Janubi	33127	40520	40938
Sahu Wala	26054	31234	31524	Ali Wali	26185	32028	32359
Baseera	21854	26199	26442	Other Rural	8464	10353	10460
Garay Wala	25183	30190	30470	Jotoi Tehsil	393772	495787	501639
Karor Thal Jandi	27967	33527	33839	Binda Ishaq	30968	38991	39451
Wara Sehran	28497	34162	34480	Damar Wala	24015	30237	30593
Samtia	30626	36715	37056	Bair Band	28907	36396	36826
Tibbi	23156	27760	28018	Jhalaren	23982	30195	30551
Chak No.98/ML	27828	33360	33670	Shahbaz Pur	28670	36098	36524
Shaukat Abad	30149	36143	36479	Sabay Wala	23242	29263	29609
Fateh Pur (Deh)	31365	37601	37950	Sahar Sultan (Rural Part)	19682	24781	25074

POPULATION**Table 220:- Population of Rural Union Councils by Tehsil, The Punjab - Contd.**

District/Tehsil/Rural Union Council	Population			District/Tehsil/Rural Union Council	Population		
	1998 Census	Estimated as on			1998 Census	Estimated as on	
		30-06-06	31-12-06			30-06-06	31-12-06
Jughi Wala	24058	30291	30648	Garay Wain	30625	37279	37654
Ram Pur	27765	34958	35371	Umar Pur Janobi	30920	37639	38017
Jatoi Shumali	32090	40404	40880	Ghazanffar Garh	33047	40228	40632
Vains	24769	31186	31554	Brahim Wala	26348	32073	32395
Kotla Gamoon	24401	30723	31085	Manka Bhutta	30244	36816	37185
Beelay Wala	32165	40498	40976	Rohillanwali	24258	29529	29826
Bit Meer Hazaar	26569	33452	33847	Ganga	23504	28611	28899
Bakaini	22489	28315	28649	Aluday Wali	23800	28971	29262
<u>Kot Addu Tehsil</u>	<u>688771</u>	<u>856937</u>	<u>866538</u>	Marrah Sharqi	28238	34374	34719
Pattan Kot Addu	28450	35396	35793	Utra Sandila	24561	29898	30198
Bait Qaim Wala	23772	29576	29907	Manik Pur	25016	30452	30758
Hanjrani	28847	35890	36292	Dareen	29248	35603	35961
Dera Din Panah (Partly)	14437	17962	18163	Usman Koria	27740	33768	34107
Ehsanpur	26017	32369	32732	Basti Kharak	31086	37841	38221
Mir Pur Bhaga	30633	38112	38539	Shah Jamal	28693	34928	35278
Chak No.632/TDA	26507	32979	33348	Ahmad Mohana	28167	34287	34632
Pattal Munda	22705	28249	28565	Sharif Chajra	25406	30926	31237
Chak No.547/TDA	31090	38681	39114	Nohan Wali	26701	32503	32829
Chak No.565/TDA	28239	35134	35527	Kram Dad Qureshi	29467	35870	36230
Shadi Khan Munda	27940	34762	35151	Wan Pitafi	27548	33534	33871
Patti Ghulam Ali	31013	38585	39017	Basira	29957	36466	36833
Wandhar	33409	41566	42032	Gul Wala	27259	33182	33515
Kashif Abad	26788	33328	33702	<u>Rajanpur District</u>	<u>943463</u>	<u>1156230</u>	<u>1168312</u>
Mehmood Kot	26672	33184	33556	<u>Jampur Tehsil</u>	<u>417338</u>	<u>512271</u>	<u>517632</u>
Budh	30523	37975	38401	Kot Tahir	27948	34305	34664
Ghazi Ghatt	29630	36864	37277	Basti Rindan	29375	36057	36434
Gujrat	26252	32662	33027	Totra Wala	26762	32850	33193
Allurid	28282	35187	35581	Kotla Dewan	25981	31891	32225
Thatta Gurmani	29816	37096	37511	Kotla Mughlan	32774	40229	40650
Shakh Ummar	26796	33338	33712	Muhammad Pur	28715	35247	35616
Dogtra Kalsra	31154	38760	39195	Bokhara	24910	30576	30896
Mahha	30039	37373	37792	Noorpur Munju Wala	21222	26049	26322
Snawan	27084	33697	34074	Hajipur	24043	29512	29821
Other Rural	22676	28212	28529	Wah Leashari	23604	28973	29276
<u>Muzaffar Garh Tehsil</u>	<u>842563</u>	<u>1025641</u>	<u>1035943</u>	Harrand	24634	30238	30554
Chak Frazi	24711	30080	30383	Tibbi Lundan	22619	27764	28055
Rang Pur	28461	34645	34993	Tul Shumali	21145	25955	26227
Murad Abad	30613	37265	37639	Noshahera	23403	28727	29027
Khan Pur Shumali	30997	37732	38111	Dajal (Partly)	9170	11256	11374
Lutkaran	24485	29805	30105	Burey Wala	26808	32906	33250
Taliri	29556	35978	36340	Allahabad	24225	29736	30047
Jaggat Pur	32972	40136	40540	<u>Rajanpur Tehsil</u>	<u>314641</u>	<u>396347</u>	<u>401035</u>
Thatta Qureshi	28935	35222	35576	Bakhsh Sherqi	27816	35039	35454
				Sikhani Wala	24818	31263	31632

POPULATION**Table 220:- Population of Rural Union Councils by Tehsil, The Punjab - Contd.**

District/Tehsil/Rural Union Council	Population			District/Tehsil/Rural Union Council	Population		
	1998 Census	Estimated as on			1998 Census	Estimated as on	
		30-06-06	31-12-06			30-06-06	31-12-06
Shahan Wala	26128	32913	33302	Chak No.68/RB	20679	22823	22935
Shikar Pur	20913	26344	26655	Chak No.61/RB	20978	23153	23267
Noor Pur	29170	36745	37179	Chak No.91/RB	18441	20353	20453
Wang	24233	30526	30887	Chak No.97/RB	20766	22919	23032
Mithan Kot (Partly)	13108	16512	16707	Chak No.97/GB	14771	16302	16383
Murghai	22577	28440	28776	Chak No.101/GB	18204	20091	20190
Kotla Naseer	26471	33345	33739	Chak No.63/GB	19650	21687	21794
Fateh Pur	22933	28888	29230	Chak No.106/GB	21060	23243	23358
Jahanpur	30022	37818	38265	Chak No.205/RB	21816	24078	24196
Kotla Easan	22628	28504	28841	Chak No.229/RB	18261	20154	20253
Rakh Fazil Pur	23824	30011	30365	Chak No.112/GB	22995	25379	25504
<u>Tehsil Rojhan</u>	<u>197433</u>	<u>235675</u>	<u>237808</u>	Chak No.73/GB	17939	19799	19896
Subzani	20803	24833	25057	Chak No.67/GB	19845	21902	22010
Umer Kot	25690	30666	30944	Chak No.122/GB	15345	16936	17019
Miran Pur	22240	26548	26788	Chak No.58/GB	16622	18345	18436
Rojhan (Partly)	16737	19979	20160	Chak No.235/GB	17458	19268	19363
Kacha Mian Wali	25628	30592	30869	Chak No.657/GB	20721	22869	22982
Rojhan Sharqi	23847	28466	28724	Chak No.591/GB	17131	18907	19000
Soan Maini	32593	38906	39258	Chak No.562/GB	16984	18745	18837
Shah Wali	29895	35686	36009	Chak No.566/GB	15619	17238	17323
<u>Tribal Area</u>	<u>14051</u>	<u>11937</u>	<u>11837</u>	Chak No.569/GB	14089	15550	15626
<u>Faisalabad District</u>	<u>3111114</u>	<u>3637841</u>	<u>3667025</u>	Chak No.644/GB	15352	16943	17027
<u>Chak Jhumra Tehsil</u>	<u>221695</u>	<u>232930</u>	<u>233486</u>	Chak No.647/GB	17578	19400	19496
Chak No.19/JB	15959	16768	16808	Chak No.631/GB	22097	24388	24508
Chak No.44/JB	17641	18535	18579	Chak No.648/GB	15778	17414	17500
Chak No.136/RB	20201	21225	21275	Chak No.239/GB	22808	25172	25297
Chak No.127/RB	20269	21296	21347	Chak No.147/GB	18923	20885	20988
Chak No.139/RB	15176	15945	15983	Chak No.240/GB	16035	17697	17785
Chak No.146/RB	14484	15218	15254	Chak No.353/GB	17821	19668	19765
Chak No.155/RB	14812	15563	15600	Chak No.378/GB	17856	19707	19804
Chak No.156/RB	13924	14630	14665	Chak No.383/GB	19581	21611	21717
Chak No.106/RB	22482	23621	23678	Chak No.363/GB	15473	17077	17161
Chak No.20/JB	16875	17730	17772	Chak No.273/GB	20207	22302	22412
Chak No.159/RB	16343	17171	17212	Chak No.282/GB	17420	19226	19321
Chak No.186/RB	14753	15501	15538	Chak No.22/GB	18991	20960	21063
Chak No.189/RB	18776	19728	19775	Chak No.55/GB	21295	23503	23618
<u>Jaranwala Tehsil</u>	<u>917701</u>	<u>1012833</u>	<u>1017830</u>	Chak No.115/GB	16720	18453	18544
Chak No.54/RB	16732	18467	18558	Chak No.32/GB	20578	22711	22823
Chak No.58/RB	14547	16055	16134	Chak No.39/GB	20773	22926	23040
Chak No.151/RB	15993	17651	17738	Chak No.37/GB	23186	25590	25716
Chak No.76/RB	22143	24438	24559	Chak No.283/GB	16007	17666	17753
Chak No.200/RB	16622	18345	18436	Chak No.364/GB	19538	21563	21670
Chak No.106/RB	17599	19423	19519	Chak No.434/GB	15143	16713	16795
Chak No.103/RB	15531	17141	17226				

POPULATION**Table 220:- Population of Rural Union Councils by Tehsil, The Punjab - Contd.**

District/Tehsil/Rural Union Council	Population			District/Tehsil/Rural Union Council	Population		
	1998 Census	Estimated as on			1998 Census	Estimated as on	
		30-06-06	31-12-06			30-06-06	31-12-06
<u>Jinnah Town</u>	<u>225005</u>	<u>302867</u>	<u>307341</u>	Waseeran 82/GB	20325	27634	28054
Baoo Wala.219/RB	15658	21076	21388	Khanooana 239/RB	21386	29076	29519
Chak No.220/RB	25404	34195	34700	Phatak Wali 209/RB	20436	27785	28207
Pensra 275/JB	20235	27237	27640	Nathri 215/RB	26325	35791	36336
Jappal 73/JB	21246	28598	29021	Malkhanwala 226/RB	18201	24746	25122
Thiriwala 74/JB	20890	28119	28534	Other Rural	2954	4016	4077
Sadhar 67/JB	18502	24905	25272	<u>Iqbal Town</u>	<u>265519</u>	<u>350150</u>	<u>354998</u>
Dhandra 66/JB	23424	31530	31996	Chak No.222/RB	17394	22938	23256
Chohla 61/JB	21719	29235	29667	Farala 258/RB	21892	28870	29270
Leelan 64/JB	16053	21608	21927	Pathanwala 268/RB	20099	26505	26872
Gardna 38/JB	20871	28093	28508	Naggan 260/RB	24073	31746	32186
Mazara 41/JB	18049	24295	24654	Gokhoowal 275/RB	16168	21321	21617
Other Rural	2954	3976	4035	Majiwal 270/RB	16825	22188	22495
<u>Lvallpur Town</u>	<u>330892</u>	<u>424294</u>	<u>429620</u>	Sharshmir 84/JB	15614	20591	20876
Samana 119/JB	17311	22197	22476	Badala 256/RB	20462	26984	27358
Pathanwala 34/JB	16866	21627	21898	Jahangir 257/RB	14369	18949	19211
Chak No.30/JB	18923	24264	24569	Jahangir Kalan 248/RB	15869	20927	21217
Shahbaz Pur 29/JB	16550	21222	21488	Miani 247/RB	15127	19949	20225
Khud Pur 27/JB	14676	18819	19055	Rasal-e-Wala 231/RB	18342	24188	24523
Nathoo Chak 29/JB	21759	27901	28251	Abbas Pur 245/RB	15838	20886	21175
Mullan Pur 9/JB	20400	26158	26487	Mullan Pur 78/RB	16237	21412	21709
Kurri Bla 100/JB	15699	20130	20383	Pansera 82/JB	14256	18800	19060
Kamalpur 6/JB	20783	26650	26984	Other Rural	2954	3896	3949
Ramdewali 2/JB	23512	30149	30527	<u>Samundri Tehsil</u>	<u>460877</u>	<u>502751</u>	<u>504934</u>
Thatiala 53/JB	22733	29150	29516	Chak No.198/GB	19654	21440	21533
Dholanwal 113/JB	20885	26780	27116	Chak No.193/GB	18061	19702	19788
Dial Garh 115/JB	15680	20106	20358	Chak No.201/GB	22434	24472	24579
Karari 195/RB	21722	27854	28203	Chak No.205/GB	14070	15348	15415
Dhonala 117/JB	18891	24223	24527	Chak No.214/GB	15838	17277	17352
Munia Wala 197/RB	24818	31823	32223	Chak No.203/GB	15796	17231	17306
Chak No.198/RB	16730	21452	21722	Chak No.484/GB	16900	18435	18516
Other Rural	2954	3788	3835	Chak No.479/GB	21424	23371	23472
<u>Madina Town</u>	<u>211053</u>	<u>286945</u>	<u>281312</u>	Chak No.475/GB	16291	17771	17848
Chak No.204/RB	20368	27692	28114	Chak No.226/GB	19882	21688	21783
Chak No.202/RB	23524	31983	32470	Chak No.225/GB	19130	20868	20959
Garala .91/GB	19856	26996	27407	Chak No.47/GB	16926	18464	18544
Dalowal .248/RB	16702	22708	23053	Chak No.228/GB	20167	21999	22095
Dasuha 249/RB	20976	28519	28953				

POPULATION**Table 220:- Population of Rural Union Councils by Tehsil, The Punjab - Contd.**

District/Tehsil/Rural Union Council	Population			District/Tehsil/Rural Union Council	Population		
	1998 Census	Estimated as on			1998 Census	Estimated as on	
		30-06-06	31-12-06			30-06-06	31-12-06
Chak No.138/GB	16221	17695	17772	Hest Khewa	23576	26519	26680
Chak No.142/GB	14499	15816	15885	Kanvenwala	26882	30238	30421
Chak No.468/GB	17392	18972	19055	Jabana	25386	28555	28728
Chak No.448/GB	15045	16412	16483	Wallah	25123	28260	28430
Chak No.441/GB	21247	23177	23278	Barana	25702	28911	29085
Chak No.467/GB	20281	22124	22220	Pir Panja	20778	23372	23513
Chak No.527/GB	15466	16871	16944	Kalri	20667	23247	23388
Chak No.388/GB	17613	19213	19297	Kot Amir	21032	23658	23801
Chak No.463/GB	17947	19578	19663	Hersa Sheikh	20407	22955	23093
Chak No.437/GB	23256	25369	25479	Chak No.13/GB	20167	22685	22822
Chak No.175/GB	23169	25274	25384	Chak No.125/GB	21037	23663	23806
Chak No.170/GB	22168	24182	24287	Ahmadabad	19510	21946	22078
<u>Tandlianwala Tehsil</u>	<u>478372</u>	<u>525070</u>	<u>527505</u>	Salaray	18750	21091	21218
Jhamara	23678	25989	26110	Bhowana (Partly)	7350	8268	8318
Chak No.599/GB	19728	21654	21754	Rajoa	23318	26229	26388
Chak No.603/GB	18650	20471	20566	Chak No.128/GB	18691	21025	21152
Chak No.422/GB	15199	16683	16760	Chak No.146/GB	25910	29145	29321
Chak No.429/GB	17754	19487	19577	Chak No.153/GB	23277	25183	26341
Chak No.420/GB	15463	16972	17051	Mathrooma	23082	25964	26121
Chak No.416/GB	16276	17865	17948	Idlana	26395	29690	29870
Thatha Baig	18774	20607	20702	Samundar	18071	20327	20450
Pindi Sheikh Musa	18386	20181	20274	Mangani	17705	19915	20036
Chak No.411/GB	25822	28343	28474	Thatha Muhammad Shah	20527	23090	23229
Chak No.405/GB	15857	17405	17486	Chak No.158/GB	17814	20038	20159
Chak No.400/GB	18150	19922	20014	Chak No.184/GB	19197	21594	21724
Chak No.617/GB	17685	19411	19501	Chak No.208/GB	18293	20577	20701
Chak No.619/GB	18235	20015	20108	Chak No.200/GB	19167	21560	21690
Mouza Garh	21042	23096	23203	Chak No.203/GB	23302	26211	26370
Chak No.455/GB	17780	19516	19606	Chak No.241/GB	20914	23525	23667
Chak No.452/GB	16542	18157	18241	Chak No.195/GB	21653	24356	24503
Chak No.454/GB	22270	24444	24557	Chak No.190/GB	19850	22328	22463
Chak No.498/GB	20076	22036	22138	<u>Jhang Tehsil</u>	<u>894493</u>	<u>1032980</u>	<u>1040543</u>
Chak No.548/GB	20026	21981	22083	Kot Sai Singh	23257	26858	27054
Mouza Killianwala	20213	22186	22289	Civil Station	18679	21571	21729
Mouza Walleywali	18333	20123	20216	Chak No.268/GB	18200	21018	21172
Chak No.514/GB	21512	23612	23721	Chak No.446/GB	20775	23991	24167
Chak No.507/GB	22305	24482	24596	Chak No.463/GB	23324	26935	27132
Chak No.490/GB	18616	20433	20528	Kot Lakhana	23927	27631	27834
<u>Jhang District</u>	<u>2171555</u>	<u>2484396</u>	<u>2501492</u>	Haveli Lal	21425	24742	24923
<u>Chiniot Tehsil</u>	<u>705941</u>	<u>794078</u>	<u>798872</u>	Hasnana	23448	27078	27277
Kandiwal	26565	29882	30062	Ashaba	17639	20370	20519
Langar Makhdoom	25843	29070	29245	Pakkey Wala	17646	20378	20527

POPULATION**Table 220:- Population of Rural Union Councils by Tehsil, The Punjab - Contd.**

District/Tehsil/Rural Union Council	Population			District/Tehsil/Rural Union Council	Population		
	1998 Census	Estimated as on			1998 Census	Estimated as on	
		30-06-06	31-12-06			30-06-06	31-12-06
Sultan Pur	21741	25107	25291	Bhangoo	20038	23062	23228
Mukhiana	23123	26703	26898	Kakki Nau	24535	28237	28441
Sheikh Ghuhar	23125	26705	26901	Dab Kalan	20264	23322	23490
Satiana	20525	23703	23876	Binda Surbana	23391	26921	27115
Chak No.159/JB	25030	28905	29117	Ahmad Pur Sial Tehsil	250117	287893	289969
Sultan Pakhra	19769	22830	22997	Samandoana	21942	25256	25438
Chak No.250/JB	24251	28006	28211	Bangla Yasmeeen	23158	26656	26848
Mochiwala	20678	23879	24054	Pir Abdul Rehman	22322	25693	25879
Chak No.220/JB	23303	26911	27108	Ranjeet Kot	21146	24340	24515
Malhoana	23896	27596	27798	Hazart Sultan Bahu	25106	28898	29106
Athara Hazari	22996	26556	26751	Jaivain	21168	24365	24541
Rashid Pur	18590	21468	21625	Gadra	21514	24763	24942
Kot Murad	25625	29592	29809	Hasu Bulail	24357	28036	28238
Rodu Sultan	22143	25571	25758	Kot Bahadar Shah	18568	21372	21527
Uch Gul Imam	20754	23967	24143	Kot Mapal	26122	30067	30284
Bagh (Partly)	8144	9405	9474	Sharif Abad	24714	28447	28652
Wasu Astana	24716	28543	28752	T. T. Singh District	1316182	1502910	1513102
Dosa	24537	28336	28543	Gojra Tehsil	377204	423945	426478
Kot Shakir	23751	27428	27629	Chak No.334/JB	16774	18853	18965
Mari Shah Sakhird	23721	27394	27594	Chak No.278/JB	19306	21698	21828
Chak Rasul Pur	20955	24199	24376	Chak No. 93/JB	22849	25680	25834
Pabbar Wala	21591	24934	25116	Chak No.367/JB	24147	27139	27301
Pir Kot Sidhana	19752	22810	22977	Chak No. 154/JB	21870	24580	24727
Haveli Sheikh Raju	21407	24721	24902	Chak No.178/JB	20024	22505	22640
Hassan Khan	20165	23287	23457	Chak No.161/JB	20942	23537	23678
Shah Jewna	20495	23668	23841	Chak No.158/JB	23839	26793	26953
Ratta Matta	18582	21459	21616	Chak No.301/JB	20973	23572	23713
Kari Wala	17591	20314	20463	Chak No.316/JB	21744	24438	24584
Mohar Wali	23256	26857	27053	Chak No.438/JB	21568	24241	24385
Chatta	21218	24503	24682	Chak No.431/JB	19700	22141	22273
Nadha Ghar	19320	22311	22475	Chak No.423/JB	24262	27268	27431
Dhori Wala	21423	24740	24921	Chak No.354/JB	23056	25913	26068
Shor Kot Tehsil	321004	369445	372107	Chak No.349/JB	20317	22835	22971
Havali Bahadar Shah	20917	24073	24247	Chak No.345/JB	16631	18692	18803
Qaim Bharwana	19389	22315	22476	Chak No.338JB	20194	22696	22832
Chyianwala	21701	24976	25156	Chak No.281/JB	19008	21363	21491
Allah Yar Juta	21960	25274	25456	Kamalia Tehsil	381881	444984	448461
Shah Sadiq Nehang	25078	28862	29070	Muhammad Shah	23714	27633	27848
Chak No.485/JB	24732	28464	28669	Chak No.712/GB	21599	25168	25365
Chak No.493/JB	21012	21183	24357	Plot No.57/4	16001	18645	18791
Chak No.497/JB	18333	21100	21252	Chak No.739/JB	23144	26968	27179
Chak No. 17/Ghogh	20270	23329	23497	Chak No.715/GB	22632	26372	26578
Badh Rajbana	20068	23096	23263	Bairoon Kamalia	22566	26295	26500
Kotla Zarif Khan	19316	22231	22391	Chak No.661/GB	18894	22016	22188

POPULATION**Table 220:- Population of Rural Union Councils by Tehsil, The Punjab - Contd.**

District/Tehsil/Rural Union Council	Population			District/Tehsil/Rural Union Council	Population		
	1998 Census	Estimated as on			1998 Census	Estimated as on	
		30-06-06	31-12-06			30-06-06	31-12-06
Chak No.718/GB	20781	24215	24404	<u>Gujranwala City Distt.</u>	<u>1681902</u>	<u>2008193</u>	<u>2026393</u>
Kot Pathana	20218	23599	23743	<u>Aroop Town</u>	<u>171743</u>	<u>205061</u>	<u>206920</u>
Chak No.760/GB	18645	21726	21896	Talwandi Rahwali	19478	23257	23468
Chak No.681/GB	19695	22949	23129	Talwandi Khajoorwali	19679	23497	23710
Chak No.670/GB	20435	23812	23998	Jalal	17028	20331	20516
Plot - C	17261	20113	20270	Aroop	20233	24158	24377
Chak No.674/GB	17449	20332	20491	Lohianwala	19156	22872	23080
Chak No.759/GB	21416	24955	25150	Mandiala Warraich	19480	23259	23470
Shah Pur	19788	23058	23238	Buttranwali	18341	21899	22098
Mouza Jusa	17967	20936	21100	Wanianwala	18217	21751	21948
Nawab Bhutti	20832	24274	24464	Gondlanwala	20131	24036	24254
Chak No.694/GB	17255	20106	20263	<u>Kamoke Town</u>	<u>261435</u>	<u>312154</u>	<u>314983</u>
Pir Mahl (partly)	1589	1852	1866	Dhensar Pain	17286	20640	20827
<u>Toba Tek Singh Tehsil</u>	<u>557097</u>	<u>633980</u>	<u>638163</u>	Kali Suba	16844	20112	20294
Chak No.338/JB	19932	22683	22832	Sohawa	16129	19258	19433
Chak No.375/JB	16836	19159	19286	Wahndoo	18433	22009	22208
Chak No.323/JB	19566	22266	22413	Chak Ramdass	17818	21275	21468
Chak No.328/JB	16041	18255	18375	Mandiala Tega	17588	21000	21190
Chak No.290/JB	23565	26817	26994	Gunnaur	17811	21266	21459
Chak No.391/JB	22713	25848	26018	Kotali Nawab	17421	20801	20989
Chak No.296/JB	23603	26860	27038	Macherala	17060	20370	20554
Chak No.284/JB	16923	19258	19386	Nagal Doona Singh	16250	19403	19578
Chak No.393/JB	17132	19496	19625	Ghanian	15649	18685	18854
Chak No.151/JB	20632	23479	23634	Sodhoke	14765	17629	17789
Chak No.361/JB	15284	17393	17508	Mari Thakran	13558	16188	16335
Chak No.251/JB	18961	21578	21720	Ghoman	14698	17549	17708
Chak No.183/JB	19869	22611	22760	Maju Chak	14669	17515	17674
Chak No.189/JB	19377	22051	22197	Akbar Ghanoke	15456	18454	18622
Chak No.184/JB	22948	26115	26287	<u>Khiali Shah Pur Town</u>	<u>214568</u>	<u>256194</u>	<u>258516</u>
Chak No.262/JB	19864	22605	22755	Kohlowala	19291	23033	23242
Chak No.269/JB	20793	23663	23819	Muraliwala	19068	22767	22974
Rajana	18351	20884	21021	Audo Rai	18441	22019	22218
Chak No.284/JB	16236	18477	18599	Khaili Shah Pur	15221	18174	18339
Chak No.517/JB	19053	21682	21825	Sainsra Goraya	14881	17768	17929
Chak No.295/JB	21159	24079	24238	Botala Sherm Singh	17236	20580	20766
Chak No.350/JB	23522	26768	26945	Attawa	10843	12947	13064
Chak No.342/JB	17320	19710	19840	Nandpur	19744	23574	23788
Chak No.333/JB	20355	23164	23317	Dhillanwali	19524	23312	23523
Chak No.330/JB	17064	19419	19547	Dhariwal	13620	16262	16410
Chak No.327/JB	18502	21055	21194	Kot Shera	17710	21146	21337
Chak No.314/JB	15864	18053	18172	Qila Mian Singh	20080	23976	24193
Chak No.316/JB	19353	22024	22169	Other Rural	8909	10637	10734
Chak No.301/JB	16279	18526	18648				

POPULATION**Table 220:- Population of Rurul Union Councils by Tehsil, The Punjab - Contd.**

District/Tehsil/Rural Union Council	Population			District/Tehsil/Rural Union Council	Population		
	1998 Census	Estimated as on			1998 Census	Estimated as on	
		30-06-06	31-12-06			30-06-06	31-12-06
<u>Nandipur Town</u>	<u>138391</u>	<u>165239</u>	<u>166737</u>	Jaura	18339	21897	22095
Jandiala Baghwala	18049	21551	21746	Natt Kalan	16641	19869	20049
Talwandi Musa Khan	16705	19946	20127	Kot Inayat Khan	15822	18891	19063
Mokhal Sindhwan	18966	22645	22851	Bhattike	19439	23210	23421
Nadala Sindhwan	17481	20872	21062	Mansoorwali	18262	21805	22002
Ferozwala	16905	20185	20368	Manzoorabad	16745	19994	20175
Rakh Kikeranwali	18881	22544	22748	Bharoke Cheema	18590	22196	22398
Bhathi Bhango	17513	20911	21100	Bankey Cheema	18754	22392	22595
Ladhewala Goraya	13891	16586	16736	Ladhewala Chemma	19836	22656	22808
<u>Nowshera Virkan Town</u>	<u>380766</u>	<u>454635</u>	<u>458755</u>	Kalaska	16884	19284	19414
Budha Guraya	15717	18766	18936	Ahmad Nagar	17319	19781	19914
Boopra Kalan	17848	21311	21504	Kakka Kaulo	18662	21315	21458
Ghumanwala	14226	16986	17140	Hardo Verpal	19630	22420	22571
Tatle Aali	20030	23916	24133	Dilawar Cheema	15937	18202	18325
Mari Khurd	16090	19211	19386	Jamke Chatha	18096	20668	20807
Mari Bhindran	15182	18127	18292	Pandori Kalan	15923	18186	18309
Mattu Bhaike	15423	18415	18582	Bhoma Bath	17425	19902	20036
Baddo Ratta	14766	17631	17790	Hardo Saharan	18753	21419	21563
Hardo Rattali	15814	18882	19053	Jathan Wali	19339	22088	22237
Shamsa Dadha	15618	18648	18817	Said Nagar	17239	19689	19822
Garmula Virkan	15869	18948	19119	Hazrat Kaillian Wala	18339	20946	21087
Karyal Kalan	15766	18825	18995	Other Rural	9926	11337	11413
Randhir	14633	17472	17630	<u>Gujrat District</u>	<u>1479836</u>	<u>1700453</u>	<u>1712575</u>
Abidabad (Kartarpur Mallian)	18865	22525	22729	<u>Gujrat Tehsil</u>	<u>729885</u>	<u>842799</u>	<u>849002</u>
Chak Chaudhry	15084	18010	18174	Mandiala	16791	19389	19531
Nokher	19852	23703	23918	Thatta Musa	14002	16168	16287
Philloke Kalan	16867	20139	20322	Lakhanwal	15783	18225	18359
Udhowali	17876	21344	21537	Chopala	16644	19219	19360
Bhiri Kalan	14273	17042	17196	Bharaj	16095	18585	18722
Jhallan	16474	19670	19848	Alamgarh	13393	15465	15579
Kot Ladha	17145	20471	20657	Fateh pur	15204	17556	17685
Phamma Sari	19967	23841	24057	Chechain	13509	15599	15714
Argan	17381	20753	20941	Jura Jalal Pur	16503	19056	19196
<u>Oila Dedar Singh Town</u>	<u>83470</u>	<u>99663</u>	<u>100567</u>	Daulat Nagar	16056	18540	18676
Chahil Kalan	16341	19511	19688	Doga	14337	16555	16677
Botala Jhanda Singh	15910	18997	19169	Machiwal	13018	15032	15143
Kot Amir Singh	16363	19537	19715	Langay	15943	18409	18545
Papnakh	20311	24251	24471	Mangowal Gharbi	15163	17509	17638
Chak Uggo	14545	17367	17524	Jheeranwali	19233	22208	22372
<u>Wazirabad Town</u>	<u>431529</u>	<u>515246</u>	<u>519916</u>	Goleki	19954	23041	23210
Vanjo Wali	18350	21910	22108	Saroki	19565	22592	22758
Ghakkhar Mitter	17672	21100	21292	Machiana	19081	22033	22195
Dhaunkal (Partly)	9607	11471	11575	Ghakhra Kalan	19899	22977	23147

POPULATION**Table 220:- Population of Rurul Union Councils by Tehsil, The Punjab - Contd.**

District/Tehsil/Rural Union Council	Population			District/Tehsil/Rural Union Council	Population		
	1998 Census	Estimated as on			1998 Census	Estimated as on	
		30-06-06	31-12-06			30-06-06	31-12-06
Nagriawala	17037	19673	19817	Chakori Sher Gazi	18254	20845	20987
Moin-ud-Din Pur	15493	17890	18021	Khawas Pur	14676	16759	16873
Chak Manju	21734	25096	25281	Chak Miana	19531	22303	22455
Akhlas Garh	17239	19906	20052	Fateh Bhand	15099	17242	17359
Madina	14874	17175	17301	Kolian Shah Hussain	14799	16899	17015
Sabowal	14453	16689	16812	Seeker Wali	14051	16045	16155
Hariya wala	23717	27386	27588	Warrichian Wala	13954	15934	16043
Kathala	21598	24939	25123	Ammra Kalan	19413	22168	22319
Chak Sada	18479	21338	21495	Chak Jani	17319	19777	19912
Deona	18621	21502	21660	Chakori Bhelowal	14646	16725	16839
Adowal	15851	18303	18438	Bagrian Wala	13862	15829	15937
Surkh Pur	16353	18883	19022	Kotla Arab Ali Khan	20404	23300	23459
Bareela	16796	19394	19537	Aach	18678	21329	21474
Tanda	17100	19745	19891	Chiryawala	20205	23073	23230
Khochar	14080	16258	16378	Bhaddar	19852	22696	22824
Bhagowal	22388	25851	26042	Langrial	13344	15238	15342
Chak Kamala	14670	16939	17064	Sabour	20631	23559	23720
Karianwala	14546	16796	16920	Dilawar Pur	15313	17486	17605
Haji wala	12623	14576	14683	Other Rural	20318	23202	23360
Baroo	14258	16464	16585	Sarai Alamgir Tehsil	138122	158994	160149
Hazara Mughlan	13283	15338	15451	Mandi Bhalwal	18960	21825	21984
Ajnala	15121	17460	17589	Thill Bakohal	18574	21381	21536
Jalal Pur Sobtian	17043	19680	19824	Baysa	20353	23429	23599
Santal	13440	15519	15633	Bhag Nagar	17164	19758	19901
Pero Shah	18915	21841	22002	Karyala	19153	22047	22207
Kharian Tehsil	611829	698660	703425	Simbil	21936	25251	25434
Bhagwal	16990	19401	19534	Khochar	20486	23582	23753
Sehna	16713	19085	19215	Other Rural	1496	1722	1735
Guliyana	17319	19777	19912	Hafizabad District	605865	698255	703303
Malka	16168	18463	18588	Hafizabad Tehsil	337482	388114	390874
Thuta Rai Bahadur	14940	17060	17177	Karyala	21266	24457	24630
Dhoria	20450	23352	23512	Chak Kharal	19436	22352	22511
Banmali	15707	17936	18058	Sagar Kalan	21015	24168	24340
Noona Wali	14886	16999	17115	Chak Chatha	19904	22890	23053
Mirza Tahir	15734	17967	18090	Winni	18747	21560	21713
Murala	18573	21209	21354	Kassoke	19155	22029	22185
Punjan Kassana	15031	17164	17281	Nonuana	19456	22375	22534
Bahar Wal	15266	17433	17551	Solangi Awan	21051	24209	24381
Jaura	14826	16930	17046	Qila Ram Kour	19026	21880	22036
Karnana	14678	16761	16875	Vonike Tarar	20542	23624	23792
Haji Muhammad	14713	16801	16916	Ramke Chatha	22323	25672	25855
Kotla Qasim Khan	14934	17053	17170	Dhiranke Lalke	19550	22483	22643
Thekrian	15527	17731	17852	Kolo Tarar	18590	21379	21531
Ganja	15025	17157	17274	Kot Ishaq	17775	20442	20587

POPULATION**Table 220:- Population of Rural Union Councils by Tehsil, The Punjab - Contd.**

District/Tehsil/Rural Union Council	Population			District/Tehsil/Rural Union Council	Population		
	1998 Census	Estimated as on			1998 Census	Estimated as on	
		30-06-06	31-12-06			30-06-06	31-12-06
Kot Said Muhammad	17323	19922	20064	Chak Raib	14881	16073	16136
Shah Jamal	16734	19245	19381	Wara Alam Shah	15133	16345	16409
Nahrianwala	18384	21142	21292	Gohr	21216	22916	23005
Hafizabad (Rural)	7205	8286	8345	Gojra	21734	23475	23567
<u>Pindi Bhattian Tehsil</u>	<u>268383</u>	<u>310140</u>	<u>312429</u>	Rukkan	16909	18264	18335
Chak Bhatti	18168	20995	21150	Dafar	16574	17902	17972
Basulpur Tarar	17435	20148	20296	Pind Macco	15491	16732	16798
Madhora Kalan	21516	24864	25047	Bosal	18080	19529	19605
Sadhoke	20388	23560	23734	Barmusa	14442	15599	15660
Matteke	16805	19420	19563	Waryait	15818	17085	17152
Kot Sarwar	17670	20419	20570	Miana Gondal	17872	19304	19379
Nouthien	21576	24933	25117	Garh Qaim	15404	16638	16703
Bhobra	23917	27638	27842	Pindi Rawan	14870	16061	16124
Kot Nakka	17189	19863	20010	Other Rural	17569	18977	19051
Mustafa Abad	20461	23645	23819	<u>Phalia Tehsil</u>	<u>368235</u>	<u>419730</u>	<u>422534</u>
Badar Ali	18265	21107	21263	Dhaul	19401	22114	22262
Behlolpur	18878	21815	21976	Raiakey	21260	24233	24395
Thatha Khairu Mutmal	18109	20927	21081	Helan	19747	22508	22659
Khuram Chorera	18006	20808	20961	Dharekan Kalan	17958	20469	20606
<u>M. B.Din Distt</u>	<u>984131</u>	<u>1106382</u>	<u>1113006</u>	Ghanian	15118	17232	17347
<u>M.B.Din Tehsil</u>	<u>348043</u>	<u>397340</u>	<u>400028</u>	Duggal	20115	22928	23081
Ahla	16619	18973	19101	Pahrianwali	20643	23530	23687
Mong	18553	21181	21324	Narang	18738	21358	21501
Rasul	17630	20127	20263	Hasalanwala	22042	25124	25292
Chelianwala	16968	19371	19502	Chak Jano Kalan	18657	21266	21408
Mojianwala	17638	20136	20272	Jokalian	15916	18142	18263
Khoke Kasib	14653	16728	16842	Pindi Kalu	17870	20369	20505
Mirala	16634	18990	19119	Saida	14571	16609	16720
Chak Basawa	16962	19365	19496	Bhekho	15994	18231	18352
Wasu	19481	22240	22391	Bhoa Hassan	19031	21692	21837
Shaheedanwali	17505	19984	20120	Dhunni Kalan	21181	24143	24304
Pindi Bahauddin	21036	24016	24178	Bherowal	17919	20425	20561
Sahana	14116	16115	16224	Kot Hast Khan	21719	24756	24922
Chimmon	14398	16437	16549	Berka Bala	19056	21721	21866
Sohawa Bolani	12671	14466	14564	Qadirabad (Partly)	11299	12879	12965
Sohawa Dillowana	12672	14467	14565	<u>Narowal Distt</u>	<u>1110711</u>	<u>1255558</u>	<u>1263449</u>
Kadhar	15287	17452	17570	<u>Narowal Tehsil</u>	<u>523661</u>	<u>596247</u>	<u>600207</u>
Mianwal	15185	17336	17453	Rasinwal	13121	14940	15039
Nain	17401	19866	20000	Pajowali	13224	15057	15157
Kuthiala Sheikhan	21601	24661	24827	Behnian	13473	15341	15442
Chakn No.40	14918	17031	17146	Bathanwala	17419	19833	19965
Bhikhi	16115	18398	18522	Giddian	14254	16230	16338
<u>Malikwal Tehsil</u>	<u>267853</u>	<u>289312</u>	<u>290445</u>	Dhrag Miana	16336	18600	18724
Haria	16544	17869	17939	Holowal	18138	20652	20789
Badshahpur	15316	16543	16608	Talwandi Bhindran	16903	19246	19374

POPULATION**Table 220:- Population of Rural Union Councils by Tehsil, The Punjab - Contd.**

District/Tehsil/Rural Union Council	Population			District/Tehsil/Rural Union Council	Population		
	1998 Census	Estimated as on			1998 Census	Estimated as on	
		30-06-06	31-12-06			30-06-06	31-12-06
Niddokay	17177	19558	19688	Lasser Kalan	18225	20468	20590
Kot Lakha Singh	15147	17247	17361	Darman	20123	22600	22735
Manak	13289	15131	15232	Rambri	16664	18715	18827
Khan Khassa	16353	18620	18743	Dara Pur	15855	17807	17913
Dongian	15427	17565	17682	Dudhoo Chak	19518	21921	22051
Faleez Pur	14214	16184	16292	Ghona	19571	21980	22111
Lala	19864	22617	22768	Mallaha	18613	20904	21029
Feroze Pur	15671	17843	17962	Kanjroor	15931	17892	17999
Uncha Kalan	15591	17752	17870	Goralla	17573	19736	19854
Jandiala	15829	18023	18143	Langah	16966	19054	19168
Mararya	19492	22194	22341	Kalah	16816	18886	18998
Chak Dudho	18447	21004	21143	Bua	18607	20897	21022
Dhamthal	18183	20703	20841	Maingari	18992	21330	21457
Langerkay	18526	21094	21234	Sialkot District	2010152	2344070	2362526
Mehlowala	18953	21580	21723	Daska Tehsil	439785	516253	520487
Sankhatra	19596	22312	22460	Gojra	13576	14548	14667
Nonar	17027	19387	19516	Kandan Sian	21894	23462	23654
Bubak Marali	14129	16087	16194	Mitranwali	18149	19449	19608
Sadowala Uncha	17170	19550	19680	Goindke	19929	21356	21531
Bola Bajwa	14678	16713	16824	Raja Ghuman	21365	22895	23083
Maddo Kahlwan	17501	19927	20059	Galotian Khurd	21265	22788	22975
Chanderkay Rajpootan	14706	16744	16856	Galotian Kalan	21701	23255	23446
Jassar	17011	19369	19498	Adamke Cheema	22675	24299	24498
Chandowal	16812	19142	19270	Akbar	18322	19634	19795
Shakargarh Tehsil	587050	659311	663241	Salhoke	20302	21756	21934
Wali Pur Bura	15179	17047	17149	Bharthanwala	19207	20582	20751
Bara Manga	17643	19815	19933	Satrach	21816	23378	23570
Kot Naina	20336	22839	22975	Bhagatpur	20259	21710	21888
Phagwari Muslimana	17017	19112	19226	Siranwali	22323	23921	24118
Bheri Khurd	16791	18858	18970	Wadhala Sandhwan	23778	25481	25690
Ikhlas Pur	20908	23482	23622	Budha Goraya	24733	26504	26721
Masroor	20671	23215	23354	Alomahar	19923	21350	21525
Norangabad	16420	18441	18551	Ghuinke	24116	25843	26055
Sukho Chak	18081	20307	20428	Sehjokala	20889	22385	22568
Chak Amru	19769	22202	22335	Peero Chak	22284	23880	24075
Baran	18894	21220	21346	Bogray	20301	21755	21933
Chatrana	19378	21763	21893	Malo Mahay	18509	19834	19997
Phalwari	20217	22706	22841	Kanwan Litt.	24441	26191	26406
Gumtala	15688	17619	17724	Pasrur Tehsil	534176	609831	613978
Raiba Kalan	20715	23265	23404	Bajra Garhi	24715	28215	28407
Tola	19496	21896	22026	Mehrajke	20745	23683	23844
Sarjal	19589	22000	22131	Pindi Bhago	19897	22715	22869
Nagwal	15995	17964	18071				
Dinga Narain Pur	20809	23370	23510				

POPULATION**Table 220:- Population of Rural Union Councils by Tehsil, The Punjab - Contd.**

District/Tehsil/Rural Union Council	Population			District/Tehsil/Rural Union Council	Population		
	1998 Census	Estimated as on			1998 Census	Estimated as on	
		30-06-06	31-12-06			30-06-06	31-12-06
Chobarah	18869	21541	21688	Kharoata Syedan	25273	29707	29953
Charwah	18079	20640	20780	Sheehni	24406	28688	28926
Prail	18337	20934	21076	Chapprar	23222	27297	27522
Kingra	24898	28424	28618	Plaural Kalan	22400	26330	26548
Dhullam Kahlwan	19072	21773	21921	Kammanwakla	24506	28806	29044
Chahoor	21092	24079	24243	Bharath	25906	30452	30703
Gadgore	21214	24219	24383	Dallowali	24851	29211	29453
Khananwali	23876	27258	27443	Rasoolpur	23278	27362	27589
Jassoran	23407	26722	26904	Langeriali	17244	20270	20437
Badiana	20939	23905	24067	Syedanwali	21471	25238	25447
Kapoorpur	21734	24812	24981	Bhagowal	19398	22802	22990
Ballagan	19885	22701	22856	Talwara Mughalan	18558	21814	21995
Malipur	19819	22626	22780	Pindi Araiyan	18065	21235	21410
Adamke Nagra	24193	27619	27807	Doburji Araiyan	20938	24612	24815
Ban Bajwa	21570	24625	24792	Paragpur	24860	29222	29464
Mussapur	20639	23562	23722	Gurhi	22144	26029	26245
Talwandi Inayat Khan	21576	24632	24799	Hundal	22947	26973	27196
Pejoke	22888	26130	26307	Charind	25901	30446	30697
Saukinwind	23745	27108	27292	Miani	23532	27661	27890
Qila Kalarwala	26355	30088	30292	Adalatgarh	23575	27712	27941
Takhatpur	20386	23273	23432	Moman Kalan	17599	20687	20858
Kalas Wala (Partly)	16246	18547	18673	Uggoki	27204	31977	32242
<u>Sambrial Tehsil</u>	<u>225068</u>	<u>264543</u>	<u>266733</u>	Jaurian Kalan	26117	30700	30953
Kullocal	22292	26202	26419	Bhagwal Awan	24371	28647	28884
Roras	20263	23817	24014	Moonger	23206	27278	27503
Sahowala	15431	18137	18288	Ballanwala	25176	29593	29838
Jethike	19993	23500	23694	Gohadhpur	29126	34236	34520
Habibpur	17940	21086	21261	Bauncan	25009	29397	29640
Randheer	19699	23154	23346	Other Rural	43889	51590	52016
Kopra	21869	25705	25917	<u>Lahore District *</u>	<u>1109657</u>	<u>13761690</u>	<u>1391367</u>
Malkhanwala	18894	22208	22392	<u>Aziz Bhatti Town</u>	<u>149832</u>	<u>185818</u>	<u>187870</u>
Ballagan	18951	22275	22459	Bhangali	41507	51476	52044
Verowala	14203	16694	16832	Kamahan	38287	47483	48007
Baddoke	12222	14366	14485	Hair	35491	44015	44501
Kharolian	12428	14608	14729	Dhaloke	34547	42844	43317
Begowala (Partly)	10883	12792	12898	<u>Iqbal Town</u>	<u>348565</u>	<u>432282</u>	<u>437056</u>
<u>Sialkot Tehsil</u>	<u>811123</u>	<u>953444</u>	<u>961328</u>	Hanjarwal	44336	54984	55592
Phuklian	21887	25727	25940	Niaz Beg	44448	55123	55732
Kotli Lohran (Partly)	4399	5171	5214	Shahpur	36097	44767	45261
Kachhiman	21381	25133	25340	Ali Raza Abad	38190	47362	47885
Gondal	25358	29807	30054	Chung	34917	43303	43781
Head Marala	23413	27521	27749				
Pindin Khokharan	20513	24112	24312				

* There is no Rural Union Council in Ravi Town, Shalimar Town, Data Ganj Baksh Town, Sammanabad Town and Gulberg Town as these Towns Comprise of Urban areas only.

POPULATION**Table 220:- Population of Rural Union Councils by Tehsil, The Punjab - Contd.**

District/Tehsil/Rural Union Council	Population			District/Tehsil/Rural Union Council	Population		
	1998 Census	Estimated as on			1998 Census	Estimated as on	
		30-06-06	31-12-06			30-06-06	31-12-06
Maraka	36543	45320	45820	Olakh Hithar	19512	23110	23310
Shamke Bhattian	33042	40978	41430	Rajawal Nau	19967	23649	23854
Sultanke	36399	45141	45640	Kilara	25833	30597	30862
Manga	44593	55303	55914	Rao Khan Wala	21770	25785	26008
<u>Nishter Town</u>	<u>330636</u>	<u>410047</u>	<u>414575</u>	Daftuh	20268	24006	24213
Attari Saroba	39859	49432	49978	Matta	20645	24452	24664
Dullo Khurd Kalan	39828	49394	49939	Baroon Raja Jang	18181	21534	21720
Chandrai	41513	51483	52052	Ibrahimabad	17889	21188	21371
Haloke	41302	51222	51787	Chathian Wala	18911	22398	22592
Gajju Matta	35906	44530	45021	Sarilali Kalan	16708	19789	19960
Kahna Kohna	6268	7773	7859	Zafarke	21261	25182	25400
Jia Bagga	37671	46719	47235	Nathoki	20389	24149	24358
Paji	34915	43301	43779	Bhamba Kalan	19725	23363	23565
Raiwind (Partly)	13973	17329	17520	Babilana Otari	24761	29327	29581
Pandoki	39401	48864	49404	Handal	18652	22092	22283
<u>Wagha Town</u>	<u>280624</u>	<u>348023</u>	<u>351866</u>	Cheena Arla	17044	20187	20362
Lakhodher	39853	49425	49971	Olakh Otari	19400	22978	23176
Bhaseen	37259	46208	46718	Chak.55	23734	28111	28354
Dograi Kalan	42880	53179	53766	Mudke Dhariwal	21993	26049	26274
Manawan	41895	51957	52531	<u>Chunian Tehsil</u>	<u>523694</u>	<u>608268</u>	<u>612917</u>
Minhala	38884	48223	48756	Kangan Pur (R)	17883	20771	20930
Barki	39328	48774	49312	Mokal	20247	23517	23697
Hadiara	40525	50258	50813	Kotha	17375	20181	20335
<u>Kasur District</u>	<u>1833484</u>	<u>2159655</u>	<u>2177731</u>	Jajjal	23140	26889	27094
<u>Kasur Tehsil</u>	<u>790628</u>	<u>936430</u>	<u>944529</u>	Kull	24113	28007	28221
Oraka	23952	28369	28614	Mulapur	21539	25017	25209
Qadi Wind	23327	27629	27868	Talwandi	20694	24036	24220
Maan	23244	27530	27769	Ellah Abad	30197	35074	35342
Bahadar Pura	23432	27753	27993	Jamsher Kalan	22890	26587	26790
Sheikh Umad Kohna	18462	21867	22056	Lundey	24851	28864	29085
Fateh Pur	18520	21935	22125	Dhuttay	21140	24554	24742
Hardo Sohari	22936	27166	27401	Gehlan Hathar	20680	24020	24203
Kotli Rai Abubakar	19460	23049	23248	Bhagiwal	21943	25487	25681
Rhieela Hithar	17012	20149	20324	Jand Wala	17909	20801	20960
Sehja	20178	23899	24106	Jamsher Khurd	22057	25619	25815
Bhedian Kalan	19663	23289	23491	Sadda	22131	25705	25902
Bazid Pur	19126	22653	22849	Deo Sial	21736	25246	25439
Hussain Khan Wala	17079	20229	20404	Jagowala	25417	29522	29747
Gohar	22563	26724	26955	Chak No.13	22188	25771	25968
Khudian Beroon	25631	30358	30620	Kot Sandaras	21379	24832	25021
Khai Hithar	23303	27600	27839	Wan Khara	26226	30461	30694
Usman Wala	17115	20271	20447	Chak No.18	19644	22816	22991
Pial Kalan	25330	30001	30261	Mundayki	18984	22050	22218
Dholan Hithar	23652	28014	28256	Maujoki	19321	22441	22613

POPULATION**Table 220:- Population of Rural Union Councils by Tehsil, The Punjab - Contd.**

District/Tehsil/Rural Union Council	Population			District/Tehsil/Rural Union Council	Population		
	1998 Census	Estimated as on			1998 Census	Estimated as on	
		30-06-06	31-12-06			30-06-06	31-12-06
<u>Pattoki Tehsil</u>	<u>519162</u>	<u>614957</u>	<u>620285</u>	Chak No.49/RB	17223	19403	19521
Wan Radh Ram	22413	26549	26779	Chak No.25/RB	18371	20696	20822
Chak No. 7 Kothi Wala	23894	28303	28548	<u>Sangla Hill Tehsil</u>	<u>119274</u>	<u>134273</u>	<u>135089</u>
Chak No.23 Bhopewal	16509	19555	19725	Chak No.292/RB	14860	16729	16830
Chak No.27 Dholan	17056	20203	20378	Chak No.43/RB	16519	18596	18709
Hanjray Kalan	21063	24950	25166	Chak No.28/RB	19248	21669	21800
Chak No.39	18690	22139	22330	Marh Balochan	13133	14785	14874
Chak No.35	19965	23649	23854	Chak No.113/RB	16492	18566	18679
Sheikhum	21143	25044	25261	Chak No.119/RB	21444	24141	24287
Chak No.45	23593	27946	28188	Chak No.122/RB	17578	19789	19909
Halla	20040	23738	23943	<u>Nankana Tehsil</u>	<u>615443</u>	<u>685884</u>	<u>689656</u>
Alpa Kalan	16770	19864	20036	Chak No.12/GB	17653	19673	19782
Sarai Noshera	20846	24692	24906	Chak No.13/GB	19033	21211	21328
Kot Sardar Kahan Singh	25710	30454	30718	Chak No.5/GB	21985	24501	24636
Behr Wal Kalan	26166	30994	31263	Chak No.4/GB	19454	21681	21800
Jamber Khurd	22961	27198	27433	Machrala	23318	25987	26130
Ghumankey	21312	25244	25463	Chak No.575/GB	20285	22607	22731
Phullalani	17386	20594	20772	Miran pur	17187	19154	19259
Khomekey More	20062	23764	23970	Shireen Jhangar	21291	23728	23858
Lambey Jagheer	17770	21049	21231	Kot Hussain	17424	19418	19525
Chak No.6 Dina Nath	25134	29772	30030	Nabipur Piran	17201	19170	19275
Nathey Kalsey	20456	24231	24440	Fatta Thatta	17728	19757	19866
Baghiana Kalan	21704	25709	25932	Joge Kot Nau Bahar	23622	26326	26470
Kanween	17492	20720	20899	Rehan Wala	18946	21114	21231
Bhoe Asal	17241	20422	20599	Jawaharpur	17665	19687	19795
Other Rural	23786	28175	28419	Ganishpur	23165	25816	25958
<u>Nankana District</u>	<u>1067371</u>	<u>1194711</u>	<u>1201567</u>	Mangtan Wala	18858	21016	21132
<u>Safdarabad Tehsil</u>	<u>180664</u>	<u>203326</u>	<u>204552</u>	Jalal Nau	18437	20547	20660
Salar Bhattian	16678	18770	18883	More Khunda	19319	21530	21649
Bhalike	20429	22992	23130	Natha	19092	21277	21394
Chak No.170	22918	25793	25948	Kot Namdar	16251	18111	18211
Chak No.15	21491	24187	24333	Barkhudar	21468	23925	24057
Chak No.4/RB	19050	21440	21569	Buchike	15998	17829	17927
Chhena	16794	18901	19015	Lurka	16795	18717	18820
Chak No.12/RB	20598	23182	23322	Haft Madar	19222	21422	21540
Chak No.78/RB	16593	18674	18787	Kot Benidas	18199	20282	20394
Chak-282/RB	26113	29389	29566	Chindpur	16483	18370	18471
<u>Shah Kot Tehsil</u>	<u>151990</u>	<u>171227</u>	<u>172270</u>	Bara Ghar	19394	21614	21733
Chak No.83/RB	21201	23884	24030	Machora	17045	18996	19100
Chak No.168/RB	18636	20995	21123	Chak Haidarabad	16396	18273	18373
Chak No.176/RB	19723	22219	22355	Malka Haji Mouj	17802	19840	19949
Chak No.180/RB	19747	22246	22382	Syed wala	16325	18193	18294
Chak No.184/RB	17984	20260	20384	Shah Blawal	16273	18136	18235
Chak No.82/RB	19105	21523	21654	Meharpur	16129	17975	18074

POPULATION**Table 220:- Population of Rural Union Councils by Tehsil, The Punjab - Contd.**

District/Tehsil/Rural Union Council	Population			District/Tehsil/Rural Union Council	Population		
	1998 Census	Estimated as on			1998 Census	Estimated as on	
		30-06-06	31-12-06			30-06-06	31-12-06
Okara District	1718584	1998603	2014042	Kani Pur	18987	22348	22534
Okara Tehsil	590040	683247	688372	Mancharian	17442	20529	20700
Akbar	20176	23363	23538	Mahant Darshan	21483	25285	25496
Fatehpur	15277	17690	17823	Mehar Shah Khaga	16155	19014	19173
Sheikhu Sharif	22861	26472	26671	I/SP Wasawewala	22457	26432	26652
Chak No.18/GD	14215	16460	16584	Faridpur Sohag	19188	22584	22773
Chak No.34/GD	18371	21273	21433	Maroof	20118	23679	23876
Burj Jeway Khan	15968	18490	18629	Mohib Ali Utar	19767	23266	23460
Chak No.48/3R	15430	17867	18001	Nama Jineka	18149	21361	21539
Chak No.45/GD	19789	22915	23087	Jaith Pur	16039	18878	19035
Chak No.40/3R	20871	24168	24349	Sher Garh	18107	21312	21490
Chak No.4/41	20059	23228	23402	Rehmat Wala	17024	20037	20204
Chak No.36-A/4L	21553	24958	25145	Phullan Toli	20914	24616	24821
Chak No.40-A/4L	21951	25419	25609	Bhone Manzebta	20186	23759	23957
Chak No.27/4L	23834	27599	27806	Rajowal	20637	24290	24492
Chak No.44/21	19508	22590	22759	Klair Kalan	19891	23412	23607
Chak No.32/2L	20325	23536	23712	Muhammad Nagar	21067	24796	25003
Chak No.53/2L	22172	25674	25867	Bhela Ghulab Singh	19623	23096	23289
Chak No.52/2L	17809	20622	20777	Rohila Tajeyka	16756	19722	19886
Chak No.32/2R	21629	25046	25234	Nahal Mahar	20064	23615	23812
Bibi Pur	19874	23013	23186	Rukan Pura	18269	21503	21682
Jaboka	19932	23081	23254	Guddar	17189	20231	20400
Chak No.24/GD	21782	25223	25412	Shah Yakka	20080	23634	23831
Tariqabad	23118	26770	26971	Bhoman Shah	20706	24371	24574
Jandraka	19331	22385	22553	Bonga Saleh	16196	19063	19222
Kohla	15165	17561	17692	Dhulliana	19861	23376	23571
Chak No.12/GD	14655	16970	17097	Behlor Pur	17532	20635	20807
Lashari	20728	24002	24182	Bariet (Chak Bawa)	17896	21064	21239
Chak No.15/1R	15109	17496	17627	Mustafaabad	18770	22092	22276
Satghara	23973	27760	27968	Amlu Moti	20276	23865	24064
Chak No.42/3R	17908	20737	20892	Jhujh Kalan	15566	18321	18474
Other Rural	26667	30879	31111	Mandi Ahmad (Partly)	958	1128	1137
Depalpur Tehsil	821089	966419	974480	Tehsil Renal Khurd	307455	348938	351191
Bhuta Mohabbat	19728	23220	23413	Mopalkey	17183	19501	19627
Qila Tara Singh	20996	24712	24918	Bazeeda	19200	21791	21931
Sobha Ram	21961	25848	26064	Chak No.4/GD	18117	20561	20694
Qila Javand Singh	16811	19786	19952	Kaman	22300	25309	25472
Shah Nawaz Khan Wala	19008	22372	22559	Chak No.7/1R	20857	23671	23824
Pandat Manphool Pur	18241	21470	21649	Chak No.5/RA	18942	21498	21637
Qadir Abad	19105	22487	22674	Chak No.23/2L	18113	20557	20690
Awan Kalan	15759	18548	18703	Chak No.11/1L	15911	18058	18174
Mazhar Abad	17381	20457	20628	Chak No.13/1L	16996	19289	19414
Ratta Khanna	21098	24832	25039	Chak No.18/1L	20974	23804	23958
Pipli Pahar	21960	25847	26062	Chak No.6/1L	18311	20782	20916
Chipli Pur	21688	25527	25740	Chak No.33/1AL	19015	21581	21720

POPULATION**Table 220:- Population of Rural Union Councils by Tehsil, The Punjab - Contd.**

District/Tehsil/Rural Union Council	Population			District/Tehsil/Rural Union Council	Population		
	1998 Census	Estimated as on			1998 Census	Estimated as on	
		30-06-06	31-12-06			30-06-06	31-12-06
Chak No.22/1AL	17021	19318	19442	<u>Sheikhupura Tehsil</u>	<u>673897</u>	<u>780510</u>	<u>786365</u>
Chak No.4/1AL	18855	21399	21537	Mallian Kalan	17727	20531	20685
Akhtarabad	23453	26617	26789	Kot Ranjeet	22009	25491	25682
Chak No.14/1AL	22207	25203	25366	Chechoki Mallian	17084	19787	19935
<u>Sheikhupura District</u>	<u>1382842</u>	<u>1635966</u>	<u>1650064</u>	Muraday Kalan	23958	27748	27956
<u>Feroz wala Tehsil</u>	<u>309143</u>	<u>372614</u>	<u>376194</u>	Baharianwala	20620	23882	24061
Luban wala	23653	28509	28783	Bahuman	22589	26163	26359
Chak No.44	17152	20674	20872	Jewanpura	19613	22716	22886
Bharth	20478	24682	24920	Khudlathi	16920	19597	19744
Bhianwala Kalan	17334	20893	21094	Rakh Hern Minare	23470	27183	27387
Shekhan	20203	24351	24585	Mirza Virkan	21785	25231	25421
Wandala Dial Shah-I	22206	26765	27022	Madar	16350	18937	19079
Wandala Dial Shah-II	22989	27709	27975	Jandiala Sher Khan (Partly)	12014	13915	14019
Dacca	25936	31261	31561	Kaloke	18862	21846	22010
Faizpur Khurd	24145	29102	29382	Ghazi Minara	24125	27942	28151
Momanpur	17264	20809	21008	Ghang	20653	23920	24100
Mandhiali	17942	21626	21834	Khariawala	20622	23884	24064
Kot Pindi Dass	19860	23938	24168	Bhakhi	24315	28162	28373
Qila Sattar Shah	14698	17716	17886	Tibbi Hamboo	18913	21905	22069
Khanpur	19062	22976	23196	Butter	21445	24838	25024
Burj Attari	26221	31605	31908	Nokhar	17131	19841	19990
<u>Murridke Tehsil</u>	<u>277241</u>	<u>335136</u>	<u>338387</u>	Esherke	22705	26297	26494
Nangal Bhucher	21418	25891	26142	Jhabran	20118	23301	23476
Methtasuja	24280	29350	29635	Kakar Gill	21267	24632	24816
Ladheke	18404	22247	22463	Ajnanwala	21445	24838	25024
Kirtee	22640	27368	27633	Gujian Nau	23546	27271	27476
Ratta Gujjaran	16573	20034	20228	Kot Sendha	25015	28972	29190
Kala Khatai	18335	22164	22379	Farooqabad Village	22522	26085	26281
Aahian	18703	22609	22828	Jatri Kohna	19640	22747	22918
Lanbray	19302	23333	23559	Lagar	16945	19626	19773
Dharor Muslim	13754	16626	16787	Ferozwatwan-I	16919	19596	19743
Nangal Gahdan	29583	35761	36108	Ferozwatwan-II	16126	18677	18817
Nangal Kaswala	22719	27463	27730	Mananwala Kirpal Singh	23976	27769	27977
Khuthial a Virkan	23765	28728	29006	Mananwala Johad Singh	23468	27181	27385
Noon	27765	33563	33889	<u>Multan District</u>	<u>1802103</u>	<u>2136045</u>	<u>2154663</u>
<u>Sharaqpur Sharif Tehsil</u>	<u>122561</u>	<u>147706</u>	<u>149118</u>	<u>Bosan Town</u>	<u>286683</u>	<u>339807</u>	<u>342769</u>
Sehjewal	16248	19581	19769	Binda Sandila	23576	27945	28188
Mandian wala	16000	19283	19467	Buch Khusro Abad	21825	25869	26095
Dhamke	17285	20831	21030	Saleh Mehay	20432	24218	24429
Marh Bhagwan	22135	26676	26931	Punj Koha	20967	24852	25069
Qurashian wala	17972	21659	21866	Lutaf Abad	24415	28939	29192
Kot Mehmood	16491	19874	20064	Bosan	26669	31611	31886
Feizpur Kalan	16430	19801	19990	Allam pur	21583	25582	25805

POPULATION**Table 220:- Population of Rural Union Councils by Tehsil, The Punjab - Contd.**

District/Tehsil/Rural Union Council	Population			District/Tehsil/Rural Union Council	Population		
	1998 Census	Estimated as on			1998 Census	Estimated as on	
		30-06-06	31-12-06			30-06-06	31-12-06
Abbas pur	20473	24267	24478	Qasba Maral	22001	26078	26305
Matti Tal	27706	32840	33126	Ayyazabad Maral	20402	24183	24393
Other Rural	79037	93683	94500	Khokhar	28377	33635	33929
<u>Jalapurpir wala Town</u>	<u>325621</u>	<u>385961</u>	<u>389325</u>	Hamidpur Kanora	23056	27371	27610
Darbarpur	25955	30765	31033	Sher Shah	27916	33089	33377
Khan Bela	19548	23170	23372	Other Rural	79038	93684	94501
Bait Kaitech	25337	30032	30294	<u>Shujaabad Town</u>	<u>370090</u>	<u>438670</u>	<u>442494</u>
Inayatpur	21109	25021	25239	Ponta	18922	22428	22624
Ghazipur	26868	31847	32124	Chak R.S	27692	32824	33110
Alipur Sadaat	23741	28140	28386	Sikandar abad	22789	27012	27247
Jahanpur	26904	31889	32167	Shahpur Ubha	30269	35878	36191
Mianpur Belay wala	28479	33756	34051	Gajju Hatta	21587	25587	25810
Karam Ali Wala	22644	26840	27074	Basti Mithu	24652	29220	29475
Lal Wah	25992	30808	31077	Raja Ram	26037	30862	31131
Nou Raja Bhutta	27689	32820	33106	Kotli Nijabat	19989	23693	23900
Kotla Chakar	29467	34927	35232	Rasoolpur	23320	27641	27882
Bahadar pur	21888	25944	26170	Matotli	22990	27250	27488
<u>Mumtazabad Town</u>	<u>262714</u>	<u>311397</u>	<u>314111</u>	Thath Ghalwan	27804	32956	33244
Jhok Lashkar Pur	22585	26770	27003	Punjani	20103	23828	24036
Bootay Wala	22585	26770	27003	Jalalpur Khakhi	24074	28535	28784
Makhdoom Rashid	11412	13527	13645	Gardazpur	27915	33088	33376
Khanpur Maral	22503	26673	26905	Mahra	26207	31063	31334
18-MR	19994	23699	23906	Other Rural	5740	6804	6863
Chah 5-Faiz	21594	25596	25819	<u>Khanewal District</u>	<u>1704229</u>	<u>1985705</u>	<u>2001242</u>
Qadirpur Lar	18071	21420	21606	<u>Khanewal Tehsil</u>	<u>391003</u>	<u>459874</u>	<u>463683</u>
Basti Malook	23983	28427	28675	Chak No.4/AH	17890	18065	18215
Rana Wahin	20952	24835	25051	Chak No.12/AH	25941	26195	26412
Other Rural	79035	93681	94497	Khanewal Kohana	20299	20498	20668
<u>Shah Rukn-e-Alam Town</u>	<u>288820</u>	<u>342340</u>	<u>345324</u>	Chak No.7/9AR	25208	25455	25666
Bangle Wala	23216	27518	27758	Chak No.14/8-R	23306	23534	23729
Loothar	21809	25850	26076	Chak No.4/8-AR	19559	19751	19914
Tatepur	24772	29362	29618	Chak No.19/9-R	17968	18144	18294
Dumra	25125	29781	30040	Chak No.36/10-R	19086	19273	19433
Kotla Muharran	24829	29430	29686	Chak No.30/10-R	27007	27272	27497
Multani Wala	19390	22983	23183	Chak No.80/10-R	22657	22879	23068
Budhala Sanat	20015	23724	23931	Chak No.76/10-R	24371	24610	24814
Kothay Wala	22792	27016	27251	Chak No.70/10-R	16760	16924	17064
Gharyala	27837	32995	33283	Chak No.88/10-R	25209	25456	25667
Other Rural	79035	93681	94497	Chak No.43/10-R	24702	24944	25151
<u>Sher Shah Town</u>	<u>268175</u>	<u>317870</u>	<u>320640</u>	Chak No.58/10-R	17790	17964	18113
Rangeelpur	13874	16624	16778	Chak No.92/10-R	21828	22042	22224
Kayanpur	18268	21889	22092	Chak No.171/10-R	23841	24075	24274
Muzzafarabad	15085	18076	18243	Bherowal	17581	17753	17900
Bakhar Arbi	15437	18496	18668	Chak No.78/15-L	21243	21451	21629
Billi Wala	19493	23105	23307	Chak No.74/15-L	20380	20580	20750
Kabirpur	24592	29149	29403	Chak No.72-73/15-L	22787	23010	23201
Lar	23264	27575	27815				

POPULATION**Table 220:- Population of Rural Union Councils by Tehsil, The Punjab - Contd.**

District/Tehsil/Rural Union Council	Population			District/Tehsil/Rural Union Council	Population		
	1998 Census	Estimated as on			1998 Census	Estimated as on	
		30-06-06	31-12-06			30-06-06	31-12-06
<u>Jahanian Tehsil</u>	<u>224703</u>	<u>262765</u>	<u>264875</u>	<u>Mian Channu Tehsil</u>	<u>527723</u>	<u>622329</u>	<u>627582</u>
Thatha Sadiq Abad	20619	24112	24305	Chak No.44/15-L	23395	27589	27822
Chak No.127/10-R	21621	25283	25486	Chak No.129/15-L	19638	23159	23354
Chak No.136/10-R	22200	25960	26169	Chak No.131/15-L	23129	27275	27506
Chak No.139/10-R	18179	21258	21429	Chak No.134/16-L	19195	22636	22827
Chak No.140/10-R	22733	26584	26797	Chak No.137/16-L	20796	24524	24731
Mian Pur	17099	19995	20156	Chak No.126/15-L	18596	21930	22115
Rahim Shah	22819	26684	26898	Chak No.123/15-L	20346	23993	24196
Chak No.55/10-R	19783	23134	23320	Chak No.115/15-L	25844	30477	30734
Chak No.106/10-R	20260	23692	23882	Chak No.93/15-L	23058	27192	27421
Chak No.149/10-R	18537	21677	21851	Chak No.57/15-L	17511	20650	20825
Chak No.157/10-R	20853	24385	24581	Chak No.92/15-L	26229	30931	31192
<u>Kabirwala Tehsil</u>	<u>560800</u>	<u>640738</u>	<u>645102</u>	Chak No.100/15-L	27858	32852	33129
Mongan Wala	17350	19823	19958	Chak No.61-A/15-L	19606	23121	23316
Ibrahimpur	16117	18414	18540	Chak No.84/15-L	21243	25051	25263
Man Kot	17312	19780	19914	Chak No.123/7-ER	19172	22609	22800
Salary Wahin Nau	17622	20134	20271	Rotla	17439	20565	20739
Mumdal	18176	20767	20908	Jarahi	21267	25080	25291
Chak Haider Abad	20291	23183	23341	Chak No.14/8-AR	17708	20883	21059
Nirhal	19374	22136	22286	Chak No.7/8-AR	18587	21919	22104
Chak Naurang Shah	17240	19697	19832	Choghatta Panjoana	20801	24530	24737
Mari Sahu	17578	20084	20220	Noori Sohag	19813	23365	23562
Hashmat Miral	17261	19721	19856	Ghous Pur	17816	21010	21187
Sardar Pur	20376	23280	23439	Other Rural	68676	80988	81671
Kund Sargana	18545	21188	21333	<u>Lodhran District</u>	<u>1001712</u>	<u>1188306</u>	<u>1198723</u>
Baqir Pur	20821	23789	23951	<u>Lodhran Tehsil</u>	<u>406687</u>	<u>493186</u>	<u>498068</u>
Jasoo Kanwain	18551	21195	21340	Raja Pur	15154	18377	18559
Okan Wala	18913	21609	21756	Kmalpur Jatial	17444	21154	21364
Moola pur	23494	26843	27026	Danwan	16139	19572	19765
Mahani Shah	21925	25050	25221	Havely Naseer Khan	17288	20965	21173
Sham Kot	22291	25468	25642	Dara Jund	16872	20461	20663
Kot Bahadar	18182	20774	20915	Adam Wahin	20644	25035	25283
Jodh Pur	17796	20333	20471	Lodhran (partly)	15541	18846	19033
Nabi Pur	19718	22529	22682	Chanb Kulyar	19305	23411	23643
Bagar Sargana	17855	20400	20539	Lurnwala	16931	20532	20735
Daduana	16791	19184	19315	Bhultaji	14820	17972	18150
Qatalpur	21363	24408	24574	Khan Waha Ghullan	18119	21973	22190
Hussain Abad-I	20878	23854	24016	Qureshi Wala	17847	21643	21857
Umeed Garh	26864	30693	30902	Shaudi pur	16413	19904	20101
Haveli Koranga	18462	21094	21237	Wahi Inam Bakhsh	14819	17971	18149
Kot Islam	18062	20637	20777	Gogra	19008	23051	23279
Dharkhana	21592	24670	24838	Koundi	14624	17734	17910

POPULATION**Table 220:- Population of Rural Union Councils by Tehsil, The Punjab - Contd.**

District/Tehsil/Rural Union Council	Population			District/Tehsil/Rural Union Council	Population		
	1998 Census	Estimated as on			1998 Census	Estimated as on	
		30-06-06	31-12-06			30-06-06	31-12-06
Sumra	15434	18717	18902	Qandeer Waha	14521	16971	17107
Salsada	19473	23615	23848	Chak No.231/WB	14618	17084	17221
Wahi Saamat Ray	20639	25029	25276	Ladha Bohar	16166	18894	19045
Chak No.49/M	18029	21864	22080	Chak No.237/WB	16029	18733	18883
Chak Hirtta	16326	19798	19994	Chak No.11/M	13281	15522	15646
Sajwan	13461	16324	16486	Dunyapur (partly)	1903	2224	2242
Rawani	12583	15259	15410	Chak No.35/M	17587	20554	20719
Lahori	12964	15721	15877	Sirajwala	17656	20635	20800
Other Rural	6810	8258	8340	<u>Pakpattan Distt.</u>	<u>1103473</u>	<u>1290296</u>	<u>1300648</u>
<u>Kehror Pacca Tehsil</u>	<u>286458</u>	<u>334491</u>	<u>337145</u>	<u>Arif wala Tehsil</u>	<u>528922</u>	<u>611743</u>	<u>616298</u>
Alipur Kanju	16520	19290	19443	Chak No.59/EB	16329	18886	19027
Gahi Mammer	17373	20286	20447	Chak No.151/EB	18737	21671	21832
Bitl Pur	14724	17193	17329	Chak No.34/EB	19447	22492	22660
Chowki Masti Khan	17230	20119	20279	Chak No.50/SP	22662	26211	26406
Ameer Pur Saddat	17312	20215	20375	Chak Shafi	22635	26179	26374
Noor Shah Gilani	12908	15072	15192	Chak Jewan Shah	22119	25583	25773
Rappat	12501	14597	14713	Chak No.13/FB	16530	19118	19261
Jamani Waha	17427	20349	20511	Chak No.75/EB	20834	24096	24276
Bahwal Grah	19593	22878	23060	Chak No.69/EB	19324	22350	22516
Shah Pur Phull	12630	14748	14865	Qaboola	21234	24559	24742
Naseer ud Din Wahin	20263	23661	23848	Pir Saddar Din	16328	18885	19025
Tibbi Wadan	18928	22102	22277	Noora Rath	20310	23490	23665
Fareed abad	18895	22063	22238	Machi Singh	24961	28870	29084
Dakhna Gharoo	15075	17603	17742	Chak No.18/KB	22525	26052	26246
Massa Kotha	12159	14198	14310	Jamun Bodla	23366	27025	27226
Nau Qabil Waha	14732	17202	17339	Arazi Dilawar	18987	21960	22124
Rana Wahin	14260	16651	16783	Chak Mehdi Khan	21012	24302	24483
Chelay Wahin	13928	26263	16392	Chak No.163/EB	22088	25547	25737
<u>Dunya Pur Tehsil</u>	<u>308567</u>	<u>360629</u>	<u>363511</u>	Chak No.147/EB	20387	23579	23755
Jallah Arain	19419	22695	22877	Chak No.351/EB	19400	22438	22605
Makhdoom Ali	14242	16645	16778	Chak No.86/EB	18791	21733	21895
Chak No.336/WB	17854	20866	21033	Chak No.66/EB	17557	20306	20457
Chak No.334/WB	15345	17934	18077	Chak No.48/EB	20548	23766	23942
Chak No.353/WB	23303	27235	27452	Chak No.83/EB	16193	18729	18868
Chak No.360/WB	13761	16083	16211	Chak No.109/EB	21995	25439	25629
Chak No.357/WB	16130	18851	19002	Chak No.137/EB	24623	28479	28691
Chak No.355/WB	14790	17285	17424	<u>Pakpattan Tehsil</u>	<u>574551</u>	<u>678553</u>	<u>684349</u>
Qutab Pur	15441	18046	18190	Hillah Wattoan	24088	28448	28691
Chak No.342/WB	18612	21752	21926	Tiwana Kalan	19336	22836	23031
Sultan Ayub Qattal	14826	17327	17466	Bonga Hayat	18755	22150	22339
Maqbool Waha	13083	15290	15413	Chak Bedi	23751	28050	28290

POPULATION**Table 220:- Population of Rural Union Councils by Tehsil, The Punjab - Contd.**

District/Tehsil/Rural Union Council	Population			District/Tehsil/Rural Union Council	Population		
	1998 Census	Estimated as on			1998 Census	Estimated as on	
		30-06-06	31-12-06			30-06-06	31-12-06
Chak No.26/SP	19326	22824	23019	Chak No.164-A/9-L	17699	20133	20265
Chak Noor M.uhammad	18138	21421	21604	Chak No.18/11-L	20715	23564	23719
Chak No.17/SP	24159	28532	28776	Chak No.30/11-L	15949	18142	18262
Chak No.15/SP	17581	20763	20941	Chak No.169/9-L	24073	27384	27564
Kumhariwala	18579	21942	22129	Chak No.168/9-L	17800	20248	20381
Mousewal	16454	19432	19598	Chak No.57/12-L	21251	24174	24332
Boyle Gang	21068	24882	25094	Chak No.62/12-L	22826	25965	26136
Pir Ghani	19925	23532	23733	Chak No.118/12-L	23397	26615	26790
Jagga Baloch	20633	24368	24576	Chak No.101/12-L	24236	27569	27750
Behram Pur	21376	25245	25461	Chak No.6/14-L	19823	22549	22697
Feroz Pur Chistian	18490	21837	22023	Chak No.4/14-L	20518	23340	23493
Kalyana	20394	24086	24291	Chak No.7/14-L	16378	18630	18757
Hotta	22719	26831	27061	Chak No.39/14-L	26514	30161	30359
Chak No.15/KB	18008	21268	21449	Chak No.116/7-CR	19133	21764	21907
Pacca Sidhar	21435	25315	25531	Chak No.69/12-L	25231	28701	28889
Dhawana	20188	23842	24046	Chak No.82/12	21505	24463	24623
Chak No.37/SP	20892	24674	24885	Chak No.90/12-L	21143	24051	24209
Chak No.30/SP	19686	23249	23448	Chak No.96/12-L	20967	23851	24007
Maka Hans	22740	26856	27086	Chak No.28/14-L	22979	26139	26311
Dhapai	21197	25034	25248	Chak No.20/14-L	21976	24998	25163
Chak Sandhay Khan	24489	28922	29169	Sahiwal Tehsil	828568	952589	959399
Chak No.93/D	23566	27832	28070	Chak No.78/5R	25243	29021	29229
Chak No.85/D	19551	23090	23287	Chak No.85/6R	25663	29504	29715
Chak No.96/D	18027	21290	21472	Chak No.86/6R	15216	17494	17619
Sahiwal Distt.	1541204	1763235	1775367	Chak No.87/6R	15672	18018	18147
Chichawtni Tehsil	712636	810646	815968	Chak No.89/6R	22286	25622	25805
Murad Ke Kathia	19228	21872	22016	Chak No.92/6R	23757	27313	27508
Chak No.36/12-L	25381	28872	29061	Chak No.99/6R	19109	21969	22126
Chak No.110/7-R	17062	19409	19536	Muhammad Pur	21220	24396	24571
Chak No.112/7-R	21049	23944	24101	Chak No.88/9-L	20072	23076	23241
Chak No.8/11-L	22313	25382	25548	Chak No.91/9-L	20546	23621	23790
Chak No.6/11-l	19566	22257	22403	Chak No.93/9-L	15716	18068	18198
Chak No.10/11-L	18987	21598	21740	Chak No.133/9-L	24855	28575	28780
Chak No.23/11-L	18358	20883	21020	Chak No.138/9-L	17680	20326	20472
Chak No.109/12-L	24565	27943	28127	Chak No.58/GD	16946	19483	19622
Chak No.110/12-L	19234	21879	22023	Aurangabad	23072	26525	26715
Chak No.45/12-L	23638	26889	27066	Chak No.50/GD	17117	19679	19820
Chak No.50/12-L	15290	17393	17507	Chak No.48/GD	18434	21193	21345
Chak No.180/9-L	25209	28676	28864	Chak No.69/4-R	23016	26461	26650
Chak No.162/9-L	18643	21207	21346	Noor Shah	23150	26615	26805

POPULATION**Table 220:- Population of Rural Union Councils by Tehsil, The Punjab - Contd.**

District/Tehsil/Rural Union Council	Population			District/Tehsil/Rural Union Council	Population		
	1998 Census	Estimated as on			1998 Census	Estimated as on	
		30-06-06	31-12-06			30-06-06	31-12-06
Karyal	16005	18401	18532	Chak No.483/ EB	24622	28861	29096
Chak No.65/5-L	19400	22304	22463	Gaggoo	21609	25330	25535
Chak No.67/5-L	16388	18841	18976	Chak No.225/ EB	23899	28014	28241
Chak No.58/5-L	26880	30903	31124	Chak No.223/ EB	27143	31816	32075
Chak No.56/5-L	17877	20553	20700	Chak No.173/ EB	21775	25524	25731
Chak No.73/5-L	26706	30703	30923	Sheikh Fazal	26214	30727	30977
Chak No.80/5-L	17499	20118	20262	Chak No.403/ EB	19677	23065	23252
Chak No.62/4-R	19625	22563	22724	Chak No.124/ EB	24007	28140	28369
Chak No.61/4-R	15661	18005	18134	Chak No.425/ EB	19370	22705	22890
Chak No.77/5-R	17065	19619	19760	Chak No.199/EB	20142	23610	23802
Chak No.129/9-L	19928	22911	23075	Chak No.257/EB	20925	24528	24727
Chak No.114/9-L	18582	21363	21516	<u>Mailsi Tehsil</u>	<u>615886</u>	<u>732958</u>	<u>739488</u>
Chak No.119/9-L	17126	19689	19830	Ali Wah	23521	27992	28241
Chak No.141/9-L	22596	25978	26164	Shah Sattar	20653	24579	24798
Chak No.142/9-L	16307	18748	18882	Alam Pur	23141	27540	27785
Chak No.153/9-L	18507	21277	21429	Fadda	28213	33576	33875
Chak No.112/9-L	24262	27894	28093	Borana	20167	24000	24214
Chak No.185/9-L	21663	24906	25084	Karampur (partly)	6214	7395	7461
Mir Dad Maufi	19994	22987	23151	Muhammad Shah	20491	24386	24603
Harappa	23940	27523	27720	Waris Wahin	20298	24156	24372
Chak No.1/14-L	22171	25490	25672	Fateh Pur	24269	28882	29140
Dadra	21616	24852	25029	Jalla Jeem (partly)	3038	3615	3648
<u>Vehari Distt.</u>	<u>1754984</u>	<u>2076226</u>	<u>2094117</u>	Kikri Khurd	21755	25890	26121
<u>Burewala Tehsil</u>	<u>578486</u>	<u>678087</u>	<u>683596</u>	Bland Pur	26442	31468	31749
Chak No.435/ EB	21043	24666	24866	Jahan Pur	20156	23987	24201
Chak No.499/ EB	22006	25795	26004	Sargana	23221	27635	27881
Chak No.148/ EB	19521	22882	23068	Sandhal	20050	23861	24074
Chak No.521/ EB	19724	23120	23308	Lali Pur	19494	23200	23406
Chak No.457/ EB	20108	23570	23762	151/WB	21466	25546	25774
Chak No.327/ EB	20450	23971	24166	Graha More	24174	28769	29025
Chak No.267/ EB	20966	24576	24776	Mitru	20905	24879	25100
Chak No.287/ EB	22179	25998	26209	Zaheer abad	22420	26682	26919
Sahuka	25687	30110	30354	86/WB	19873	23651	23861
Dewan Sahib	21781	25531	25739	Shitab Garh	26095	31055	31332
Chak No.305/ EB	20344	23847	24040	Lal Sagu	24337	28963	29221
Chak No.291/ EB	23094	27070	27290	Kharala	22931	27290	27533
Mouza Jamiera	19018	22292	22474	T.S.Pur	23140	27539	27784
Chak No.495/ EB	29122	34136	34413	335/WB	27046	32187	32474
Suldera	24060	28203	28432	Sehar	20602	24518	24737

POPULATION**Table 220:- Population of Rural Union Councils by Tehsil, The Punjab - Contd.**

District/Tehsil/Rural Union Council	Population			District/Tehsil/Rural Union Council	Population		
	1998 Census	Estimated as on			1998 Census	Estimated as on	
		30-06-06	31-12-06			30-06-06	31-12-06
124/WB	20193	24031	24246	Mankiala Brahmanan	12370	14181	14279
110/WB	21581	25683	25912	Kaliam Awan	13361	15318	15423
<u>Vehari Tehsil</u>	<u>560612</u>	<u>665180</u>	<u>671033</u>	Sahang	18468	21172	21318
Chak No.9-11/WB	24720	29331	29589	Gjimgrila	13576	15564	15671
Danewal	20845	24733	24951	Jhungal	10288	11795	11875
Chak No.41-/WB	29518	35024	35332	Mangote	13520	15500	15606
Chak No.53/WB	25989	30837	31108	Mandra	14015	16067	16178
Chak No.16/WB	27914	33121	33412	Kuri Dolal	15613	17899	18022
Chak No.198/EB	28153	33404	33698	Sukho	15154	17373	17492
Chak No.15/WB	26055	30915	31187	Punjgran Kalan	13419	15384	15490
Chak No.561/EB	28462	33771	34068	Kaniat Khalil	15645	17936	18059
Chak No.537/EB	24759	29377	29636	Jatli	13606	15598	15705
Chak No.533/EB	19587	23240	23445	Kauntriala	12702	14562	14662
Chak No.166/EB	24994	29656	29917	Syed	11719	13435	13527
Chak No.75/EB	22746	26989	27226	Narali	15353	17601	17722
Chak No.34/WB	24164	28671	28923	Kuramb Ilyas	14091	16154	16265
Chak No.56/WB	20820	24703	24921	Raman	16053	18404	18530
Chak No.58/WB	19430	23054	23257	Devi	11990	13746	13840
Chak No.78/WB	28887	34275	34577	Mohra Noori	14388	16495	16608
Chak No.155/WB	26330	31241	31516	Daultala (Partly)	6063	6951	6999
Chak No.95/WB	25844	30665	30934	<u>Kahuta Town</u>	<u>134640</u>	<u>15397</u>	<u>154714</u>
Luddan	29380	34860	35167	Narrar	11210	12797	12881
Dad Kamera	22065	26181	26411	Punjar	10358	11824	11902
Budh Ghulam	21977	26076	26306	Khadiot	9596	10954	11027
Karim Wah	27351	32453	32738	Doberan Khurd	12668	14461	14557
Other Rural	10622	12603	12714	Mowara	10236	11685	11762
<u>Rawalpindi District</u>	<u>1575638</u>	<u>1776857</u>	<u>1787687</u>	Beor	10583	12081	12161
<u>Gujar Khan Town</u>	<u>426860</u>	<u>489368</u>	<u>492725</u>	Matore	12910	14737	14835
Qazian	15417	17675	17796	Nara	8798	10043	10110
Thathi	14563	16696	16810	Dakhali	13021	14864	14962
Bewal	19845	22751	22907	Hothala	12525	14298	14392
Sui Cheemian	17129	19637	19772	Khalol	6541	7467	7516
Changa Bangial	15700	17999	18123	Lehri (Musalmana)	9000	10274	10342
Budhana	14502	16626	16740	Kahuta (Partly)	7194	8212	8267
Guliana	14498	16621	16735	<u>Kallar Syedan Town</u>	<u>159353</u>	<u>181134</u>	<u>182294</u>
Jermot Kalan	16757	19211	19343	Kallar Syedan	18203	20691	20824
Jand Mehloo	14705	16858	16974	Bishandot	12061	13710	13797
Matua	12350	14158	14256	Darkali Mehmoori	18812	21383	21520

POPULATION**Table 220:- Population of Rural Union Councils by Tehsil, The Punjab - Contd.**

District/Tehsil/Rural Union Council	Population			District/Tehsil/Rural Union Council	Population		
	1998 Census	Estimated as on			1998 Census	Estimated as on	
		30-06-06	31-12-06			30-06-06	31-12-06
Samote	12083	13735	13823	Dhok Munshi Khan	15346	16330	16379
Manianda	13555	15408	15506	RahmatAabad	16649	17716	17770
Sakot	17906	20353	20484	Kotha Kalan	21357	22726	22795
Kanoha	15306	17398	17510	Morgah	16143	17178	17230
Choa Khalsa	14581	16574	16680	Adiala	19681	20943	21006
Nala Musalmanan	9147	10397	10464	Dhamian Syedan	12399	13194	13234
Guff	16815	19113	19236	Dhmaial	19597	20854	20917
Ghazan abad	10884	12372	12451	Lakhan	12199	12981	13020
<u>Kotli Sattian Town</u>	<u>81523</u>	<u>86750</u>	<u>87012</u>	Chak Jalal Din	17783	18923	18980
Karore	7876	8381	8406	Garja	9327	9925	9955
Dheer Kot Satian	7111	7567	7590	Bijnial	12740	13557	13598
Wahgal at Dhanda	10078	10724	10757	Ranial	11571	12313	12350
Malot Sattian	6462	6876	6897	Chahan	11595	12338	12376
Santh Saroola	8988	9564	9593	Sihal	11494	12231	12268
Kotli Sattian	7219	7682	7705	Kolian Hameed	12933	13762	13804
Darnoiian	8078	8596	8622	Chakri	13412	14272	14315
Bhattian	9156	9743	9773	Parial	12483	13283	13324
Lehtrar Bala	9754	10379	10411	Raika Mira	13229	14077	14120
Ariari	6801	7237	7259	Chakbeli Khan	17779	18919	18976
<u>Murree Town</u>	<u>155051</u>	<u>163636</u>	<u>164056</u>	Gagan	12992	13825	13867
Dewal	11052	11664	11694	Chauntra	14342	15262	15308
Phagwari	13060	13783	13818	Banda	15482	16475	16524
Potha Sharif	10190	10754	10782	Tarahia	10232	10888	10921
Gehl	9488	10013	10039	Bassali	14715	15658	15706
Rewat	9172	9680	9705	Takhat Pari	12577	13383	13424
Schrbagla	10869	11471	11500	Baggar Sheikhan	14735	15680	15727
Darua Gali	11414	12046	12077	Lodhra	11494	12231	12268
Ghora Gali	14410	15208	15247	Sagri Kalan	15958	16981	17032
Numbal	11547	12186	12218	Mughal	12366	13159	13199
Mussiari	9945	10496	10523	Jhatta Hatial	10513	11187	11221
Angoori	11414	12046	12077	Kalial	5119	5447	5464
Tret	14184	14969	15008	<u>Taxila Town</u>	<u>100367</u>	<u>151226</u>	<u>154173</u>
Charhan	11792	12445	12477	Thatha Khalil	15983	24082	24551
Ban	6514	6875	6892	Jalala	12951	19514	19894
<u>Potohar Town</u>	<u>517844</u>	<u>551047</u>	<u>552712</u>	Khurram Paracha	8488	12789	13038
Shakrial (Shumali)	19451	20698	20761	Usman Khattar	13859	20882	21289
Shakrial (janubi)	14884	15838	15886	Ghari Sikandar	16626	25051	25539
Khanna Dak	21768	23164	23234	Lab Thathoo	16161	24350	24825
Gnagal	14965	15925	15973	Wah (Rural)	16299	24558	25037
Chaklala	18534	19722	19782				

POPULATION**Table 220:- Population of Rural Union Councils by Tehsil, The Punjab - Contd.**

District/Tehsil/Rural Union Council	Population			District/Tehsil/Rural Union Council	Population		
	1998 Census	Estimated as on			1998 Census	Estimated as on	
		30-06-06	31-12-06			30-06-06	31-12-06
<u>Attock District</u>	<u>1003843</u>	<u>1153818</u>	<u>1162043</u>	Jalalia	15399	18210	18366
<u>Attock Tehsil</u>	<u>143999</u>	<u>172655</u>	<u>174254</u>	Haroon	18143	21544	21639
Akhori	18989	22768	22979	Hameed	20957	24782	24995
Baryar	20951	25120	25353	Hazro (Rural)	747	883	891
Surg Salar	21667	25979	26219	<u>Jand Tehsil</u>	<u>211065</u>	<u>237430</u>	<u>238857</u>
Sarwala	15364	18421	18592	Langar	19465	21896	22028
Mirza	18569	22264	22471	Jabba	15891	17876	17983
Golra (Urtakpur)	18329	21976	22180	Saghri	16390	18437	18548
Kamra (Partly)	16375	19634	19816	Nara	22562	25380	25533
Haji Shah	13755	16492	16645	Thatta	19825	22301	22435
<u>Fatehjang Tehsil</u>	<u>188270</u>	<u>215068</u>	<u>216530</u>	Pind Sultan	17627	19829	19948
Jungle	13757	15715	15822	Basal	21007	23631	23773
Anuwala	17771	20301	20438	Khunda	19497	21932	22064
Qatnal	16489	18836	18964	Mukhad	14519	16333	16431
Dhurnal	16615	18980	19109	Chabb	21830	24557	24704
Gali Jagir	17908	20457	20596	Tarap	14862	16719	16819
Malal	12890	14725	14825	Other Rural	7590	8538	8589
Shahrah-e-Saadullah	13964	15952	16060	<u>Pindighab Tehsil</u>	<u>165854</u>	<u>183209</u>	<u>184138</u>
Kot Fateh Khan	14856	16971	17086	Maira Shareef	14786	16333	16416
Gulial	14584	16660	16773	Malhu Wali	17157	18952	19048
Jhang	17117	19553	19686	Chakki	14030	15498	15577
Dharaik	18563	21205	21349	Dandi	16500	18227	18319
Jabbi	13756	15714	15821	Kharapa	12082	13346	13414
<u>Hassanabdal Tehsil</u>	<u>97880</u>	<u>112763</u>	<u>113576</u>	Mianwala	17147	18941	19037
Burhan	15006	17288	17412	Ikhlas	14838	16391	16474
Jallo	15397	17738	17866	Ghareeb Wal	15564	17193	17280
Kot Sundki	18673	21512	21667	Khour	16399	18115	18207
Pourmiana	16152	18608	18742	Ahmedal	14914	16475	16558
Pind Mehri	14056	16193	16310	Kamrial	12437	13738	13808
Bhalar Jogi	18596	21424	21578	<u>Chakwal District</u>	<u>952033</u>	<u>1078200</u>	<u>1085029</u>
<u>Hazro Tehsil</u>	<u>196775</u>	<u>232692</u>	<u>234687</u>	<u>Chakwal Tehsil</u>	<u>409971</u>	<u>464087</u>	<u>467012</u>
Mallan Mansoor	11956	14138	14260	Mureed	15971	18079	18193
Shadi Khan	18835	22273	22464	Odherwal	18973	21477	21613
Shamas Abad	19932	23570	23772	Karyala	16212	18352	18468
Formali	16756	19814	19984	Dab	21397	24221	24374
Bahadar Khan	20217	23907	24112	Ballokassar	20408	23102	23247
Khagwani	19368	22903	23100	Dhudial	13682	15488	15586
Malik Mala	19134	22626	22821	Saral	15253	17266	17375
Nartopa	15331	18129	18285	Mangwal	17245	19521	19644

POPULATION**Table 220:- Population of Rural Union Councils by Tehsil, The Punjab - Contd.**

District/Tehsil/Rural Union Council	Population			District/Tehsil/Rural Union Council	Population		
	1998 Census	Estimated as on			1998 Census	Estimated as on	
		30-06-06	31-12-06			30-06-06	31-12-06
Chak Umra	17288	19570	19693	Thoha Mehram Khan	21447	24456	24620
Padshahan	15760	17840	17953	Lawa	22480	25634	25806
Chak Malook	19888	22513	22655	Dhauhar	15475	17646	17764
Bheen	10050	11377	11448	Jhatla	13350	15223	15325
Balkassar	19866	22488	22630	Bhilomar	15439	17605	17723
Warwal	14097	15958	16058	Bidher	19051	21724	21870
Dullah	14859	16820	19926	Kot Qazi	14540	16580	16691
Begal	15149	17149	17257	Pichnand	14598	16646	16758
Kot Chaudhrian	15429	17466	17576	Idhurnal	16498	18813	18939
Karsal	11991	13574	13659	Kot Gulla	13689	15610	15714
Khairpur	14276	16160	16262	Jhelum District	677627	772281	777442
Jand	16413	18580	18697	Dina Tehsil	126399	146265	147356
Mulhal Mughlan	19390	21950	22088	Janjil	10599	12265	12356
Jandkhan Zada	11366	12866	12947	Badlot	13573	15706	15823
Dhumman	9842	11141	11211	Gharhmalahal	12492	14455	14563
Khotian	18755	21231	21364	Khokha	13799	15968	16087
Choa Ganj Ali Shah	12225	13839	13926	Sohan	16149	18687	18826
Jaswal	14186	16059	16160	Madu Kalas	15488	17922	18056
Kalar Kahar Tehsil	107569	121769	122536	Ladhar	16125	18659	18799
Kallar-Kahar	14005	15854	15954	Mughalabad	12748	14752	14862
Bhoun	18070	20455	20584	Dhanyala	15426	17851	17984
Bharpur	13428	15201	15296	Jhelum Tehsil	190513	221386	223085
Munara	12869	14568	14660	Nara	12907	14999	15114
Noorpur	14434	16339	16442	Nakka Kurd	16879	19614	19765
Buchal Kallan	18907	21403	21538	Darapur	12831	14910	15025
Miani	15856	17949	18062	Chotala	16687	19391	19540
Choa Saiden Shah Tehsil	91838	101608	102132	Sanghoi	20678	24029	24213
Choa Saiden Shah (Rural)	421	466	468	Kotla Faqir	20291	23579	23760
Dandoot	16025	17730	17821	Monan	21840	25379	25574
Dalwal	15981	17681	17772	Chak Jamal	17171	19954	20107
Dulmial	17040	18853	18950	Kala Gujran	12933	15029	15144
Lahr Sultan Pur	19202	21245	21354	Chak Khasa	20446	23759	23942
Basharat	14283	15802	15884	Bokan	17850	20743	20902
Ara	8886	9831	9882	Pind Dadan Khan Tehsil	217023	245682	247233
Talagang Tehsil	342655	390736	393349	Kandwal	15163	17165	17274
Tehi	13899	15849	15955	Lilla	19512	22089	22228
Jasial	12061	13753	13845	Ahmadabad	14552	16474	16578
Kot Sarang	16873	19241	19369	Toba	14308	16197	16300
Naka Kahoot	19162	21851	21997	Golepur	17763	20109	20236
Jabbi Shah Dilawar	16057	18310	18433	Gujjar	14894	16861	16967
Multan Khurd	14932	17027	17141	Sauwal	14919	16889	16996
Budial	16244	18523	18647	Haranpur	15003	16984	17091
Saghar	16317	18607	18731	Dharyala Jalip	16822	19043	19164
Pira Fatehial	22303	25433	25603	Daulatpur	15141	17140	17249
Tamman	14596	16644	16755	Chak Shadi	19189	21723	21860
Leti	13644	15559	15663	Pindi Saidpur	18848	21337	21472

POPULATION**Table 220:- Population of Rural Union Councils by Tehsil, The Punjab - Contd.**

District/Tehsil/Rural Union Council	Population			District/Tehsil/Rural Union Council	Population		
	1998 Census	Estimated as on			1998 Census	Estimated as on	
		30-06-06	31-12-06			30-06-06	31-12-06
Jala Pur Sharif	19824	22442	22584	<u>Kot Momen Tehsil</u>	<u>299329</u>	<u>327278</u>	<u>328753</u>
Khewa (Partly)	1085	1228	1236	Mauzzamabad	15106	16516	16591
<u>Sohawa Tehsil</u>	<u>143692</u>	<u>158948</u>	<u>159768</u>	Lalliani	15912	17398	17476
Sohawa (Partly)	6543	7238	7275	Mateela	14898	16289	16362
Pind Matay Khan	17395	19242	19341	Chak No.11/SB	16239	17755	17835
Phulray Syedan	16923	18720	18816	Kot Raja	15707	17174	17251
Pail Bannay Khan	14470	19006	16089	Hujjan	15041	16445	16520
Lehri	12951	14326	14400	Chak No.19/SB	16365	17893	17974
Domeli	17926	19829	19932	Bucha Kallan	16728	18290	18372
Jajial	12713	14063	14135	Mela	16098	17601	17680
Adrana	15034	16630	16716	Bhabra	16690	18248	18331
Nagial	15319	16945	17033	Takhat Hazara	17366	18987	19073
Kohali	14418	15949	16031	Ghullapur	14739	16115	16188
<u>Sargodha District</u>	<u>1915927</u>	<u>2166403</u>	<u>2180018</u>	Midh Ranjha	16239	17755	17835
<u>Bhalwal Tehsil</u>	<u>353729</u>	<u>384925</u>	<u>386566</u>	Kot Miana	14937	16332	16405
Midh Paragna Miani	16694	18166	18244	Gurna	16805	18374	18457
Chak Saida	15165	16502	16573	Doda	15496	16943	17019
Kalyanpura	14991	16313	16383	Naseerpur Kalan	13359	14606	14672
Kot Ahmed Khan	14339	15604	15670	Garhi Kala	13143	14370	14435
Hazoorpur	13991	15225	15290	Jam Muhammad wala	18461	20185	20276
Fateh Garh	13526	14719	14782	<u>Sahiwal Tehsil</u>	<u>185726</u>	<u>208004</u>	<u>209206</u>
Khan Muhammadwala	19944	21703	21795	Vijh	13050	14615	14700
Alipur Syedian	15607	16983	17056	Kudlathi Ara	17198	19261	19372
Dhal	15323	16674	16745	Lakhiwal	18475	20691	20811
Chak Ramdas	16053	17469	17543	Radhan	16083	18012	18116
Chawa	17850	19424	19507	Dera Jara	17021	19063	19173
Rattokala	14651	15943	16011	Azmatwala	18203	20386	20504
Thatti Noor	15516	16884	16956	Sial Sharif	18027	20189	20306
Chak No.10/ML	14807	16113	16182	Sajoka	20357	22799	22931
Purana Bhalwal	14514	15794	15861	Jahanian Shah	19072	21360	21483
Chak No.18/NB	13753	14966	15030	Majoka	13893	15559	15649
Chak No.10/NB	19835	21584	21676	Thathi Jalal at Nooreywala	14347	16068	16161
Chaba Purana	13474	14662	14725	<u>Sargodha Tehsil</u>	<u>623019</u>	<u>735711</u>	<u>741956</u>
Chak No.8/NB	13933	15162	15226	Jaura Sakasar	16998	20073	20243
Dhori	14056	15296	15361	Chak No.19/NB	12320	14548	14672
Salam	14281	15540	15607	Ajnala	11847	13990	14109
Deowal	18773	20429	20516	Mitha Lak	14554	17187	17332
Chak No.15/SB	12653	13769	13828				

POPULATION**Table 220:- Population of Rural Union Councils by Tehsil, The Punjab - Contd.**

District/Tehsil/Rural Union Council	Population			District/Tehsil/Rural Union Council	Population		
	1998 Census	Estimated as on			1998 Census	Estimated as on	
		30-06-06	31-12-06			30-06-06	31-12-06
Chak No.88/SB	15962	18849	19009	Bakhar Bar	19559	21619	21729
Chokera	16221	19155	19318	Aqil Shah	20018	22126	22239
Chak No.50/NB	15664	18497	18654	Kandan	19310	21343	21453
Chak No.40/NB	14848	17534	17683	Mangowal	15990	17674	17764
Chak No.36/NB	13156	15536	15668	Jahanabad	14827	16388	16472
Mari	20200	23854	24056	Sabowal	15070	16657	16742
Ludewala	13106	15477	15608	Jalalpur Jadeed	16521	18261	18354
Chak No.58/NB	15498	18301	18457	Gondal	16729	18491	18585
Dherema	18943	22369	22559	Other Rural	11382	12581	12645
Chak No.67/ANB	16058	18963	19124	<u>Sillanwali Tehsil</u>	<u>231205</u>	<u>264071</u>	<u>265861</u>
Kalowal	14142	16700	16842	Shah Nikdar	13813	15777	15883
Haiderabad Town	13814	16313	16451	Chak No.163/NB	13889	15863	15971
Chak No.71/NB	12761	15069	15197	Chak No.135/SB	15951	18218	18342
Remount Depot	16149	19070	13232	Chak No.126/SB	19769	22579	22732
Chak No.92/NB	16574	19572	19738	Chak No.48/SB	16225	18531	18657
Chak No.90/NB	20811	24575	24784	Chak No.49/SB	15168	17324	17442
Chak No.104/NB	17323	20456	20630	Chak No.138/SB	14477	16535	16647
Chak No.97/NB	19841	23430	23629	Chak No.111/NB	13687	15633	15739
Chak No.109/SB	13736	16221	16385	Shaheenabad	19840	22660	22814
Chak No.104/SB	17104	20198	20369	Chak No.131/SB	16240	18549	18674
Chak No.113/SB	18989	22424	22614	Chak No.129/NB	16416	18750	18877
Chak No.46/SB	18512	21860	22046	Chak No.147-48/NB	13879	15852	15959
Chak No.45/SB	18281	21588	21771	Chak No.137-38/NB	13534	15458	15563
Chak No.52/SB	14069	16614	16755	Chak No.152/NB	13922	15901	16009
Chak No.40/SB	12990	16340	15470	Chak No.118/NB	14395	16441	16553
Chak No.34/SB	13710	16190	16327	<u>Bhakkar District</u>	<u>882782</u>	<u>1045514</u>	<u>1054575</u>
Chak No.100/SB	17267	20390	20563	<u>Bhakkar Tehsil</u>	<u>355592</u>	<u>423987</u>	<u>427796</u>
Chak No.36/SB	16011	18907	19068	Godola	22035	26273	26509
Chak No.33/SB	14762	17432	17580	Daggar Aulakh	23703	28262	28516
Luqman	17302	20432	20605	Katchi Shahani	22752	27128	27372
Chak No.23/ASB	15672	18507	18664	Daggar Rehtas	24182	28833	29092
Laluwali	14475	17093	17238	Yousaf Shah	22356	26656	26895
Chak No.74/SB	12447	14698	14823	Sial	25724	30672	30947
Chak No.70/SB	13383	15804	15938	Mullanwali	28369	33826	34129
Chak No.84/SB	13752	16239	16377	Pir Ashab	25324	30195	30466
Chak No.96/SB	13767	16257	16395	Dhandla	26983	32173	32462
<u>Shah Pur Tehsil</u>	<u>222939</u>	<u>246414</u>	<u>247676</u>	Karari Kot	29458	35124	35440
Ghangwal	13452	14868	14945	Behal	23582	28118	28370
Khawajabad	12896	14254	14327	Notak	26766	31914	32201
Kalra	16717	18477	18572	Chak No.61/ML	25985	30983	31261
Kot Bhai Khan	14912	16482	16567	Khansar	24208	28864	29123
Kot Pehlwan	15556	17194	17282	Other Rural	4165	4966	5011

POPULATION**Table 220:- Population of Rural Union Councils by Tehsil, The Punjab - Contd.**

District/Tehsil/Rural Union Council	Population			District/Tehsil/Rural Union Council	Population		
	1998 Census	Estimated as on			1998 Census	Estimated as on	
		30-06-06	31-12-06			30-06-06	31-12-06
<u>Darya Khan Tehsil</u>	<u>178775</u>	<u>212251</u>	<u>214123</u>	Chak No. 50/MB	20492	23315	23468
Kohawar Kalan	31610	37529	27860	Hassanpur Tiwana	19368	22036	22181
Daggar Qureshian	31593	37509	37840	Girote	21626	24605	24767
Baranga	28954	34376	34679	Roda	21582	24555	24717
Dullewala (Partly)	25447	30212	30478	Bajar	20465	23284	23438
Panggrain	29401	34906	35214	Botala	17826	20282	20415
Angra Daggar	31770	37719	38052	Jabbi	18322	20846	20983
<u>Kallur Kot Tehsil</u>	<u>187751</u>	<u>218564</u>	<u>220268</u>	Warcha	16784	19096	19222
Kanjan	21361	24867	25061	Goliwali	21091	23996	24154
Maibel	21450	24970	25165	Bandial	19855	22590	22739
Malana Daggar	20263	23588	23772	Utra Janubi	26875	30577	30779
Heitu	21014	24463	24653	Gunjial Janubi	21733	24727	24890
Ghulaman	31993	37243	37534	Okhali Mohla	15482	17615	17731
Fazil	21571	25111	25307	Chak 14/MB	16303	18549	18671
Jandanwala (partly)	7603	8851	8920	Other Rural	11791	13415	13504
Chak No.63/DB	21443	24962	25157	<u>Noorpur Tehsil</u>	<u>159592</u>	<u>180771</u>	<u>181919</u>
Jandanwala (Rural)	21053	24508	24699	Adhi Kot	20744	23497	23646
<u>Mankera Tehsil</u>	<u>160664</u>	<u>190712</u>	<u>192389</u>	Rangpur	20471	23188	23335
Chak No.67/MI	22784	27045	27283	Rahdari	16477	18664	18782
Litten	21687	25743	25969	Jharkil	15824	17924	18038
Patti Bilanda	23292	27648	27891	Khatwan	14947	16931	17038
Mankera (Partly)	13215	15687	15824	Khai Khurd	15978	18098	18213
Gohar wala	21930	26031	26260	Jaura Kalan	15157	17168	17278
Mahni	27022	32076	32358	Jamali	15458	17509	18621
Haiderabad	30734	36482	36803	Pelovance	18968	21485	21622
<u>Khushab Distt.</u>	<u>676742</u>	<u>769161</u>	<u>774186</u>	Noor Pur (partly)	5568	6307	6347
<u>Khushab Tehsil</u>	<u>517150</u>	<u>588390</u>	<u>592266</u>	<u>Mianwali District</u>	<u>836610</u>	<u>969206</u>	<u>976501</u>
Uchali	14105	16048	16154	<u>Isa Khel Tehsil</u>	<u>212529</u>	<u>255498</u>	<u>257902</u>
Kufri	14154	16104	16210	Khaglan wala	20276	24375	24605
Anga	14523	16524	16632	Kallur	19451	23384	23604
Khoora	15404	17526	17641	Sultan Khel	20363	24480	24710
Khabeki	15189	17281	17395	Traq	18467	22201	22410
Padhrar	18787	21375	21516	Kammar Mushani Pacca	16088	19341	19523
Daiwal	15506	17642	17758	Vanjari	16221	19501	19684
Katha Saghral	15507	17643	17759	Tani Khel	19991	24033	24259
Tilokar	15018	17087	17199	Chapri	20677	24857	25091
Nari	14683	16706	16816	Kot Chandna	15120	18177	18348
Nali Shumali	15379	17498	17613	Tola Bangi Khel	16365	19674	19859
Waheer	14661	16681	16791	Tabi Sar	18996	22837	23051
Kund	15005	17072	17184	Other Rural	10514	12640	12759
Chak No.59/MB	14962	17023	17135	<u>Mianwali Tehsil</u>	<u>429435</u>	<u>486844</u>	<u>489956</u>
Sandral	14672	16693	16803	Watta Khel	18891	21416	21553
				Yaru Khel	15927	18056	18172

POPULATION**Table 220:- Population of Rural Union Councils by Tehsil, The Punjab –concl'd.**

District/Tehsil/Rural Union Council	Population			District/Tehsil/Rural Union Council	Population		
	1998 Census	Estimated as on			1998 Census	Estimated as on	
		30-06-06	31-12-06			30-06-06	31-12-06
Shahbaz Khel	16230	18400	18517	Gulmiri	19723	22360	22503
Rokhri	15788	17899	18013	Mazaffar Pur at Miras	18070	20486	20617
Qureshian	17425	19754	19881	Muzaffar pur Janubi	21671	24568	24725
Mochh	19575	22192	22334	Wan Bhachran	27066	30684	30880
Dher Umid Ali Shah	16621	18843	18963	Shadia	19329	21913	22053
Doud Khel at Pakki Shah	23633	26792	26964	Piplan Tehsil	194646	226864	228643
Mari	15458	17524	17637	Gujrat	15790	18404	18548
Chakrala	12316	13962	14052	Doaba	21325	24855	25050
Thamewali	16964	19232	19355	Alluwali	21446	24996	25192
Ban Hafiz Jee	16738	18976	19097	Khola	22016	25660	25861
Namal	17772	20148	20277	Kundian (Rural)	23033	26845	27056
Paikhel	17505	19845	19972	Harnoli (Rural)	20199	23542	23727
Swans	21202	24036	24190	Vichvin Bala	16144	18816	18964
Musakhel	27721	31427	31628	Chak No.7/ML	17535	20437	20598
Chhidru	17128	19418	19542	Dabba Baluchan	16158	18833	18980
Abba Khel	16682	18912	19033	Tibba Mehrban Shah	21000	24476	24668

Note:- Other Rural represents the population of those Rural Areas, which are now part of Urban Union Councils.

Source:- i) For 1998 Census: Respective Assistant Directors LGRD in the Punjab.

ii) For Estimated Population 2006:- Bureau of Statistics, Punjab, Lahore

EXPLANATORY NOTES ON PRICES SECTION

This section includes data on the following topics:-

1. Average Retail Prices of nine essential commodities.
2. Index Numbers of Wholesale Prices.
3. Inflation Rates.
4. Combined Consumer Price Index Numbers.
5. Spot Bullion Quotations.
6. Weekly Exchange Rates of U.S. Dollar.
7. Monthly Average Wholesale Prices of Wheat, Rice (Basmati), Kappas (American) and Gram (Whole).

RETAIL PRICES

Bureau of Statistics, Punjab collects retail Prices of 60 selected commodities at eight Major Cities (Ex-Divisional Headquarters) of the Province. The prices are daily collected by the staff posted at these Major cities and transmitted to the Headquarter's office at Lahore. Daily Price situation report is submitted to the Concerned Officers of the Province. This section includes yearly data on average Retail Prices of nine essential commodities i.e. Wheat Atta, Gram Dal, Sugar White, Vegetable Ghee, Mutton, Beef, Kerosene Oil, Potato and Onion for the years 1995-96 to 2004-05 and monthly data for the years 2004-05 (July - June) and 2005-06 (July - December).

WHOLESALE PRICE INDEX (WPI)

Wholesale Price Index Numbers are designed to measure the directional movement of Prices in the Primary and Wholesale Markets. Prices used are generally those which conform to the Primary sellers, realizations at ex-factory or at an organized wholesale level.

The Wholesale Price Index Numbers (WPI) were originally computed in 1960-61 as the price base which was subsequently switched by the Federal Bureau of Statistics over to 1959-60 base. Later on, new series with base 1969-70 , 1975-76, 1980-81 and 1990-91 with enlarged coverage were computed. Now the base year has been shifted to 2000-01.

CONSUMER PRICE INDEX (CPI)

Consumer Price Index Numbers are prepared in order to measure the percentage change in the cost of purchasing a constant basket of goods and services of a particular population during a given period of time.

Series of Consumer Price Index Numbers having 202 items with price base 1969-70 and weight base 1972 was started in 1973. Another series of CPI with price base 1975-76 and weight base 1978 covering 357 items was started. Later on, two other series with 1980-81 as base year covering 466 Consumer items and 1990-91 as base year Covering 367 Consumer items were taken up.

With the changes in consumer preferences a new series of CPI with 2000-01 as base year covering 374 consumer items encompassing almost the entire range of family's basket of goods and services. The expenditure weight for the series was derived on the basis of Family Expenditure Survey conducted for the period 2000-01. The survey covered Industrial, Commercial and Government employees with income groups upto Rs.3000/-, Rs.3001/- to 5000/-, Rs. 5001/- to Rs.12000/-, and above Rs. 12000/-. The series have ten major expenditure groups viz. (i) Food & Beverages, (ii) Apparel, Textile and Footwear, (iii) House Rent, (iv) Fuel & Lighting, (v) Household Furniture & Equipment etc, (vi) Transport & Communication, (vii) Recreation, & Entertainment, (viii) Education, (ix) Cleaning Laundry & Personal appearance (x) Medicates.

RATE OF INFLATION

Rate of inflation can be measured through CPI, WPI or implicit deflator of GDP, but the common practice to measure inflation is through CPI as given in this bulletin.

PRICES**Table 221:- Average Retail Prices of Nine Essential Commodities, The Punjab**

Year/ Month	(Rupees)								
	Wheat Atta (20Kg. Thaila)	Gram Dal (Kg.)	Sugar White (Kg.)	Vegetable Ghee (Loose Kg.)	Mutton (Kg.)	Beef (Kg.)	Kero- sene Oil (Litre)	Potato (Kg.)	Onion (Kg.)
1995-96	109.50	21.96	16.71	39.74	85.43	42.12	7.80	10.67	7.74
1996-97	131.76	15.33	21.34	42.49	95.32	48.09	10.26	12.91	9.27
1997-98	160.00	19.73	19.63	45.91	98.30	50.77	11.45	9.17	10.13
1998-99	142.32	21.38	18.94	53.36	99.42	51.44	11.50	8.27	15.18
1999-00	157.58	24.26	20.89	47.97	101.74	51.89	12.60	9.22	6.90
2000-01	181.44	28.83	27.09	43.59	103.46	52.08	16.50	10.07	10.39
2001-02	176.45	33.80	22.68	48.92	104.93	52.38	17.89	12.03	9.64
2002-03	189.29	29.65	20.85	55.68	122.02	59.92	21.83	10.65	9.36
2003-04	209.33	23.23	19.25	60.57	157.94	72.42	23.56	9.64	11.16
2004-05	238.90	27.26	23.27	59.75	179.12	89.00	28.33	16.56	14.07
<u>2004-05</u>									
July	230.26	23.71	19.66	64.00	177.04	82.09	26.31	16.30	12.23
August	232.81	23.76	21.31	61.92	177.81	87.50	26.33	19.50	14.95
September	235.07	24.23	20.31	59.06	177.81	87.50	26.38	18.49	16.42
October	237.19	25.09	20.53	59.06	177.81	87.50	26.42	21.48	14.98
November	237.65	25.90	20.64	59.06	177.87	87.70	26.44	19.56	12.55
December	238.03	27.05	21.13	59.06	178.44	88.40	26.40	13.52	9.56
January	238.32	28.38	23.97	59.03	177.92	88.55	28.28	12.74	9.21
February	238.75	31.81	26.48	59.33	179.06	90.23	29.19	11.46	10.18
March	242.22	31.96	26.60	59.26	178.82	91.25	30.56	11.31	18.25
April	247.31	33.04	26.33	59.26	178.89	91.25	31.00	15.56	22.88
May	243.50	27.25	26.25	58.96	180.96	91.83	31.00	17.87	16.08
June	245.72	24.93	27.03	58.94	186.98	94.24	31.09	20.87	11.54
<u>2005-06</u>									
July	249.68	26.46	29.27	58.94	196.54	98.25	32.34	25.43	12.76
August	250.38	27.23	29.58	58.94	200.00	99.69	32.73	23.04	14.88
September	250.38	27.38	28.60	58.94	200.00	99.69	34.16	21.64	17.31
October	251.46	27.16	28.50	60.47	200.00	99.69	35.50	24.94	13.88
November	256.13	27.09	29.63	60.77	200.00	99.69	35.50	24.87	12.14
December	260.38	27.15	30.44	60.81	200.00	100.61	35.50	16.48	11.39

Source:- Bureau of Statistics, Punjab, Lahore.

PRICES**Table 222:- Ex-Depot Sale Prices of P.O.L. Items, Pakistan**

Effective Date of Prices	<i>(Rupees per Litre)</i>		
	Motor Gassoline	HSD	Kerosene Oil
01-01-2003	32.50	21.14	20.70
16-01-2003	32.64	21.72	20.62
01-02-2003	32.96	21.72	21.32
01-03-2003	35.74	25.05	23.61
16-03-2003	37.11	25.93	24.62
01-04-2003	33.27	24.53	21.06
16-04-2003	30.58	21.28	19.02
01-05-2003	30.13	20.23	19.25
16-05-2003	28.88	19.91	18.53
01-06-2003	30.12	19.91	18.79
16-06-2003	30.83	20.02	18.83
01-07-2003	31.19	-	18.76
16-07-2003	31.52	19.92	18.87
01-08-2003	31.52	20.04	19.54
16-08-2003	31.61	20.55	20.15
01-09-2003	31.80	21.32	20.71
16-09-2003	31.33	21.74	20.07
01-10-2003	30.73	21.00	19.52
16-10-2003	32.03	21.09	20.54
01-11-2003	32.59	21.98	21.41
16-11-2003	32.90	22.21	21.47
01-12-2003	33.58	22.90	22.16
16-12-2003	33.67	22.78	22.38
06-01-2004	35.48	23.85	23.22
01-02-2004	35.33	23.85	23.55
16-02-2004	34.47	23.77	22.18
01-03-2004	34.80	23.77	22.41
15-03-2004	34.75	23.77	21.98
01-04-2004	34.57	23.44	21.98
16-04-2005	35.57	24.02	23.00
01-05-2004	36.92	24.37	24.00
16-12-2004	39.50	25.96	25.50
01-01-2005	40.39	26.21	26.04
02-02-2005	42.39	27.16	27.04
01-03-2005	43.96	28.21	27.98
16-03-2005	45.53	29.06	27.98
30-06-2005	48.94	31.74	29.53
01-09-2005	52.61	34.59	31.00
01-10-2005	56.29	37.18	32.87
01-05-2006	57.70	38.73	35.23

Source:- Hydrocarban Development Institute of Pakistan, Islamabad

PRICES**Table 223 :- Combined Consumer Price Index Numbers by Commodity Group, Pakistan**

Year/Month	General	Food Beverages & Tobacco	Apparel, Textile & Footwear	House Rent	Fuel & Lighting	Household Furniture & Equipment	Transport & Commu- nication	Recreation Entertainment & Education	Edu- cation	Cleaning Laundry & Personal Appearance	Medicine/ Medicare
(Base: 1990-91 = 100)											
1995-96	169.21	176.86	164.12	161.74	163.51	155.41	148.39	150.59	-	172.68	179.16
1996-97	189.18	197.88	179.83	178.14	183.59	177.58	171.39	170.72	-	196.54	202.29
1997-98	203.96	213.02	187.81	195.29	210.59	191.79	181.59	186.84	-	201.81	212.78
1998-99	215.66	225.58	200.35	208.31	214.16	198.83	195.64	195.55	-	213.66	216.19
1999-00	223.39	230.61	211.28	217.12	226.95	204.52	212.40	204.59	-	225.10	218.83
(Base: 2000-01 = 100)											
2001-02	103.45	102.39	103.25	102.80	109.07	103.53	106.73	107.07	105.00	102.40	102.38
2002-03	106.25	105.40	106.78	103.54	117.81	106.90	111.60	107.21	109.92	107.37	105.59
2003-04	111.63	111.74	109.69	108.20	121.30	110.68	115.43	106.08	114.19	111.29	106.89
2004-05	121.98	125.67	112.98	120.42	125.77	117.34	125.11	105.93	117.55	115.90	107.94
<u>2004-05</u>											
July	117.56	120.68	110.21	114.13	123.02	114.40	120.14	105.92	115.74	114.16	107.52
August	118.24	121.66	110.35	115.22	123.71	114.55	120.31	105.90	116.27	114.32	107.78
September	118.69	121.97	111.60	116.34	124.08	114.90	119.08	105.95	116.73	114.65	107.78
October	120.10	124.70	111.85	117.49	123.67	115.56	119.11	105.96	116.66	115.19	107.78
November	121.44	127.00	112.59	118.66	123.98	116.17	119.20	106.01	116.72	115.91	107.81
December	120.41	122.78	112.97	119.90	124.82	117.23	122.34	105.92	116.78	116.44	107.85
January	121.58	124.40	113.20	121.07	125.38	118.22	124.52	105.95	116.78	116.22	107.99
February	122.78	125.49	113.37	122.27	128.89	118.51	127.20	105.93	116.77	116.35	108.06
March	124.37	128.21	113.74	123.47	129.14	118.94	129.04	105.95	117.02	116.62	108.08
April	126.53	132.37	114.72	124.36	127.78	119.54	131.51	105.91	120.05	116.66	108.13
May	125.97	129.98	115.47	125.48	127.27	119.83	132.84	105.90	120.27	116.98	108.22
June	126.09	128.84	115.71	126.62	127.45	120.21	136.08	105.88	120.82	117.31	108.31

Source:- Federal Bureau of Statistics, Statistics Division, Government of Pakistan, Karachi.

PRICES**Table 224- Index Numbers of Wholesale Prices by Commodity Group, Pakistan**

Year/Month	General	Food	Raw Materials	Fuel, Lighting & Lubricants	Manufactures	Building Materials
------------	---------	------	---------------	-----------------------------	--------------	--------------------

(Base: 1990-91 =100)

1995-96	176.90	184.13	188.47	173.83	164.94	161.10
1996-97	199.92	205.96	215.90	204.10	184.62	181.96
1997-98	213.08	220.78	232.78	228.65	189.17	181.93
1998-99	226.60	235.68	256.10	248.88	195.02	183.78
1999-00	230.62	236.99	229.25	272.98	203.92	179.23

Base: 2000-01 = 100

2001-02	102.08	102.05	100.95	103.08	101.91	101.81
2002-03	107.77	105.62	115.51	115.95	103.67	102.90
2003-04	116.30	112.99	135.12	119.23	111.83	126.46
2004-05	124.14	125.03	110.44	138.01	113.05	143.79

2004-05

July	120.77	120.67	122.79	123.54	114.80	139.82
August	119.46	121.23	115.68	123.05	111.13	141.22
September	119.94	121.94	111.34	123.15	112.92	142.17
October	121.64	123.63	102.87	132.90	111.82	143.75
November	122.12	124.90	103.68	133.09	111.08	144.50
December	121.82	122.52	100.85	136.82	111.37	147.30
January	123.68	124.25	106.43	139.14	112.47	146.21
February	125.56	125.44	110.29	142.99	113.71	146.29
March	127.30	126.79	113.80	146.31	114.91	145.18
April	129.35	130.44	113.21	150.12	114.49	143.56
May	128.59	129.42	111.86	150.12	113.69	143.31
June	129.50	129.08	112.50	154.92	114.17	142.22

Source:- Federal Bureau of Statistics, Statistics Division, Government of Pakistan, Karachi.

INDEX NUMBERS OF WHOLESALE PRICES BY COMMODITY GROUP PAKISTAN : 2001-02 TO 2004-05

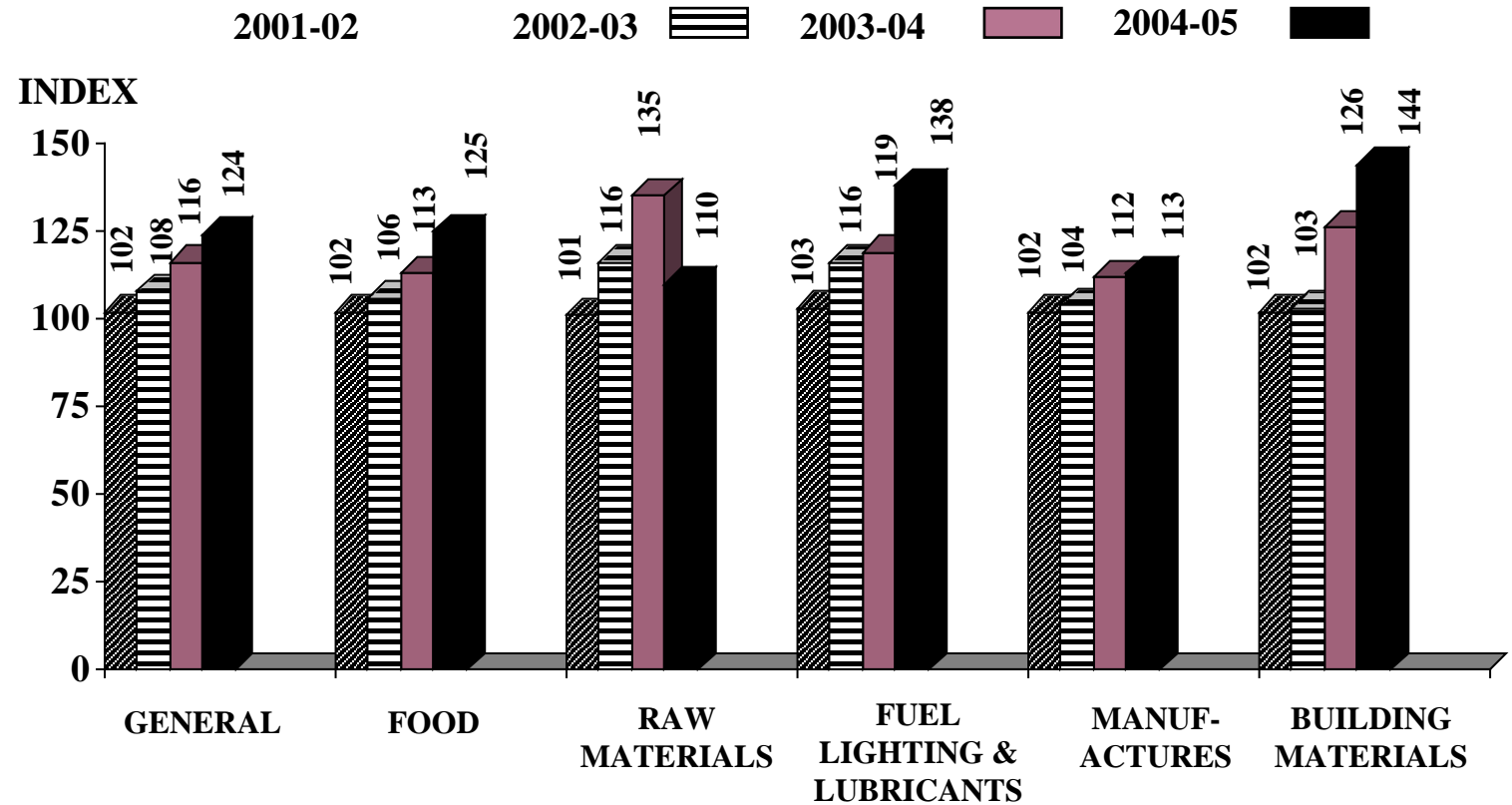

PRICES**Table 225 :- Inflation Rate in Pakistan**

Year	Consumer Price Index	Inflation Rate (Based on CPI)
------	----------------------	-------------------------------

(CPI at 1990-91 Base)

1995-96	169.21	10.79
1996-97	189.18	11.80
1997-98	203.96	7.81
1998-99	215.66	5.74
1999-00	223.39	3.58

(CPI at 2000-01 Base)

2001-02	103.45	3.45
2002-03	106.64	3.19
2003-04	111.63	4.57
2004-05	121.98	9.27

Source:- Federal Bureau of Statistics, Statistics Division, Government of Pakistan, Karachi.

INFLATION RATE IN PAKISTAN 2000-01 TO 2004-05

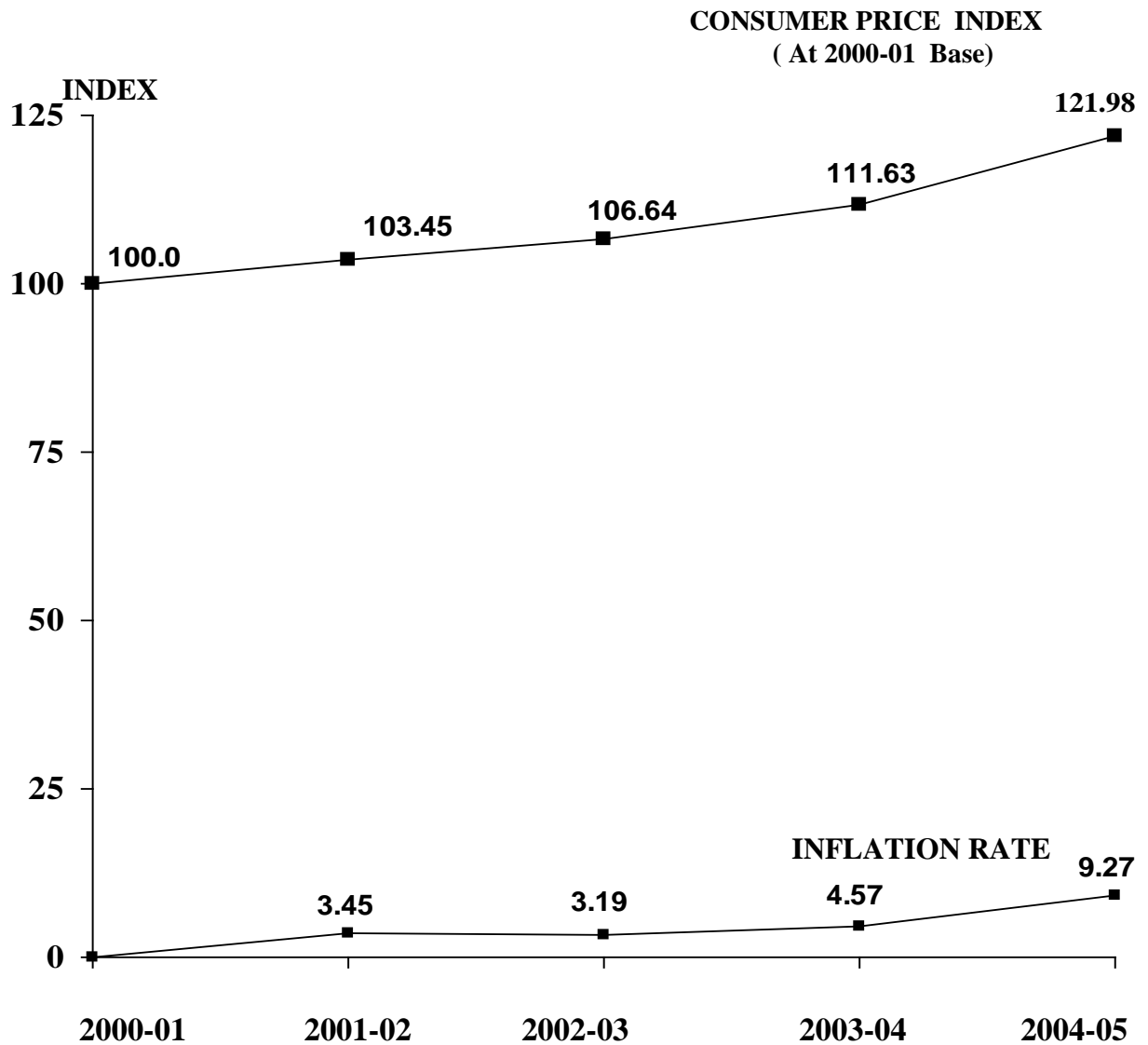

PRICES**Table 226 :- Spot Bullion Quotations at Lahore***(Rupees)*

Year/Month	Gold Tezabi (Per 10 Grams)	Silver Tezabi (Per Kilogram)
1995-96	4524.05	6834.25
1996-97	4913.19	7218.58
1997-98	4495.63	7980.10
1998-99	5084.44	8939.18
1999-00	4984.46	8833.50
2000-01	5371.08	9195.56
2001-02	5880.98	9396.04
2002-03	6372.28	9234.23
2003-04	9503.52	15931.87
2004-05	8231.09	13310.66
<u>2004-05</u>		
July	7525.52	11651.25
August	7633.00	12152.50
September	7824.10	13080.50
October	8160.80	12671.76
November	8639.20	13964.62
December	8710.27	14168.00
January	8329.00	13416.36
February	8321.29	13566.86
March	8496.25	14032.25
April	8340.25	13671.95
May	8332.53	13709.68
June	8460.85	13642.15

Source:- Federal Bureau of Statistics, , Karachi.

PRICES**Table 227:- Weekly Exchange Rates of U.S. Dollar.**

Year/Month	Date (Saturday)	Exchange Rates (Rs. Per U.S. \$)	
		Buying (Exports)	Selling (Imports)
<u>2005</u>			
January	3rd (Monday)	59.40	59.60
	8th	59.55	59.75
	15th	59.32	59.52
	24th (Monday)	59.55	59.75
	29th	59.20	59.40
February	7th (Monday)	59.30	59.50
	12th	59.20	59.40
	21st (Monday)	59.30	59.50
	26th	59.22	59.42
March	5th	59.22	59.42
	12th	59.25	59.45
	19th	59.32	59.52
	26th	59.25	59.45
April	2nd	59.35	59.55
	9th	59.30	59.50
	16th	59.30	59.50
	23rd	59.35	59.55
	30th	59.40	59.60
May	7th	59.40	59.60
	16th (Monday)	59.45	59.65
	23rd (Monday)	59.45	59.65
	30th (Monday)	59.50	59.70
June	4th	59.60	59.80
	13th (Monday)	59.58	59.78
	20th (Monday)	59.65	59.85
	28th (Tuesday)	59.60	59.80

PRICES**Table 227:- Weekly Exchange Rates of U.S. Dollar-*concl*d.**

Year/Month	Date (Saturday)	Exchange Rates (Rs. Per U.S. \$)	
		Buying (Exports)	Selling (Imports)
<u>2005</u>			
July	5th (Tuesday)	59.63	59.83
	9th	59.65	59.75
	20th (Wednesday)	59.65	59.75
	23rd	59.55	59.75
	30st	59.55	59.75
August	6th	59.58	59.78
	13th	59.58	59.78
	20th	59.60	59.80
	27th	59.60	59.80
September	3rd	59.62	59.82
	13th (Tuesday)	59.68	59.88
	17th	59.79	59.99
	24th	59.79	59.99
October	1st	59.65	59.85
	8th	59.65	59.85
	15th	59.60	59.80
	22nd	59.63	59.83
	29th	59.65	59.85
November	8th (Tuesday)	59.62	59.82
	12th	59.65	59.85
	19th	59.79	59.99
	26th	59.70	59.90
December	3rd	59.73	59.93
	10th	59.73	59.93
	17th	59.82	60.02
	24th	59.78	59.98

Source: Daily Newspaper " Dawn" Karachi.

PRICES**Table 228:- Monthly Average Wholesale Prices of Wheat, The Punjab: 2004-05**

(Rupees per Quintal)

Month	Lahore	Faisalabad	Sargodha	Multan	Gujranwala
July	1044	1038	1021	1014	1013
August	1038	1048	1028	1019	1041
September	1043	1042	1037	1017	1031
October	1082	1075	1075	1042	1048
November	1130	1150	1172	1160	1121
December	1150	1146	1162	1138	1152
January	1148	1125	1135	1077	1150
February	1150	1145	1157	1108	1167
March	1140	1121	1155	1118	1165
April	1082	1081	1089	1077	1082
May	1085	1026	1017	1039	1053
June	1108	1082	1041	1074	1085

Source:- Directorate of Agriculture (Economics and Marketing), Punjab, Lahore.

Table 229:- Monthly Average Wholesale Prices of Rice (Basmati) The Punjab: 2004-05

(Rupees per Quintal)

Month	Lahore	Faisalabad	Sargodha	Multan	Gujranwala
July	2600	2697	2630	2930	2640
August	2640	2642	2675	2875	2590
September	2750	2587	2625	2875	2812
October	2880	2562	2625	2885	2830
November	2788	2655	2625	2662	2787
December	2830	2487	2468	2640	2712
January	3010	2632	2593	2620	2840
February	3070	2620	2608	2825	2880
March	3100	2620	2625	2800	2800
April	3040	2559	2655	2800	2805
May	3000	2600	2608	2760	2848
June	3000	2617	2574	2940	2800

Source:- Directorate of Agriculture (Economics and Marketing), Punjab, Lahore.

PRICES**Table 230:- Monthly Average Wholesale Prices of American Kappas, The Punjab***(Rupees per Quintal)*

Cotton Season/Month	Khanewal	Multan	R.Y.Khan	Okara	Vehari
<u>2003-04</u>					
September	2526	2580	2660	2510	2615
October	3290	3204	3280	3200	3270
November	3410	3634	3506	3537	3520
December	3295	3387	3265	3335	3422
January	3375	3537	3480	3340	3460
<u>Bahawalpur</u>					
<u>2004-05</u>					
September	2319	2357	2399	2350	2431
October	2116	2209	2161	2193	2203
November	2246	2214	2205	2203	2275
December	2102	2154	2061	2073	2072
January	2220	2221	2225	2195	2185

*Source:- Directorate of Agriculture (Economics and Marketing), Punjab, Lahore.***Table 231:- Monthly Average Wholesale Prices of Gram (Whole), The Punjab: 2004-05***(Rupees per Quintal)*

Month	Lahore	Faisalabad	Sargodha	Multan	Gujranwala
July	2055	1808	1799	1915	2087
August	2162	1886	1848	1997	2215
September	2082	1875	1880	1957	2193
October	2124	1867	1910	1954	2150
November	2200	1980	2027	2103	2265
December	2375	2050	2075	2202	2348
January	2410	2202	2244	2297	2445
February	2450	2207	2263	2239	2500
March	2740	2407	2359	2505	2630
April	2460	2050	1643	2249	2635
May	1685	1532	1549	1608	1670
June	1900	1787	1838	1906	1955

Source:- Directorate of Agriculture (Economics and Marketing), Punjab, Lahore.

PRICES**Table 232:-Procurement/Support Prices of Agricultural Commodities, The Punjab**

Year	Wheat	Paddy			Cotton	Sugarcane
		Basmati		Irri-6		
		385	Supper			
2001-02	300	385	460	205	780	42
2002-03	300	385	460	205	800	42
2003-04	350	400	485	215	850	42
2004-05	400	415	510	230	975	42
2005-06	415	(Not Revised / announced yet)			1025	45

Source:- Directorate of Agriculture, Crop Reporting Service, Punjab

Table 233:- Number of Market Committees, Grain and Vegetable Markets, The Punjab

Year	Market Committees	Grain Markets	Vegetable Markets
2002-03	133	183	152
2003-04	134	184	155
2004-05	134	184	155

Source:- Director of Agriculture (Economics and Marketing)Punjab,Lahore

Table 234:-Number of Utility Stores in Urban and Rural Areas, The Punjab

Year	Total	Urban	Rural
1-6-2004	149	105	44
1-6-2005	166	113	53
1-4-2006	212	134	78

Source:- Utility Store Corporation of Pakistan (Pvt.) Ltd. Islamabad.

PUBLIC FINANCE**Table 235:- Revenue and Capital Receipts (Summary) The Punjab**

Item	(Million Rupees)	
	2004-05	2005-06
	Budget Estimates	Budget Estimates
<u>Total Provincial Consolidated Fund (A+B)</u>	<u>239842</u>	<u>332511</u>
A. <u>Total Revenue Receipts (i+ii)</u>	<u>180066</u>	<u>224454</u>
i) <u>General Revenue Receipts (1 to 10)</u>	<u>180021</u>	<u>224409</u>
1. Direct Taxes (On Income and Wealth)	41350	49274
2. Indirect Taxes (On Commodities and Transactions)	97422	111810
3. Profits - Electricity	3275	3275
4. Income from Property & Enterprise	4056	12030
5. Receipts from Civil Administration	183	198
6. Law and Order Receipts	1114	1284
7. Receipts from Community Services	775	1015
8. Receipts from Social Services	823	890
9. Receipts from Economic Services	5668	5487
10. Miscellaneous Receipts	25354	39146
ii) <u>Development Revenue Receipts (1 + 2)</u>	<u>45</u>	<u>45</u>
1. Foreign Grants	45	45
2. Other Grants from Federal Government	-	-
B. <u>Total Capital Receipts (I + ii)</u>	<u>59776</u>	<u>108056</u>
i) <u>General Capital Receipts (1 to 4)</u>	<u>51036</u>	<u>98229</u>
1. Extraordinary Receipts	5401	-
2. Public Debt.	11400	21600
3. Recoveries of Loans and Advances	3576	3972
4. Public Debt. (Cash Credit Accommodation Account No.2)	30659	72656
ii) <u>Development Capital Receipts</u>	<u>8740</u>	<u>9828</u>
<u>Public Debt.</u>	<u>8740</u>	<u>9828</u>
Foreign Debt. (Permanent) Received from Federal Govt.	8740	9828

Source:- Finance Department, Government of the Punjab, Lahore.

PUBLIC FINANCE**Table 236:- Revenue Expenditure (Summary) by Important Heads, The Punjab.***(Million Rupees)*

Item	2004-05	2005-06
	Budget Estimates	Budget Estimates
A. <u>Expenditure met from Revenue Total (B to F)</u>	<u>162622</u>	<u>180992</u>
B. <u>Total Current Revenue Expenditure (1 to 11)</u>	<u>141884</u>	<u>157528</u>
1. General Public Service	14335	108164
2. Public Order and Safety Affairs	18844	20837
3. Economic Affairs	9693	12978
4. Environment Protection	14009	822
5. Housing and Community Amenities	2312	2208
6. Susidies	1200	-
7. Debt Serving Invetible Funds and Grant	81491	-
8. Health	-	5972
9. Recreational Culture and Religion	-	456
10. Education Affairs and Services	-	4976
11. Social Protection	-	1114
C. <u>Development Revenue Expenditure – Total (1 to 31)</u>	<u>21483</u>	<u>25795</u>
1. Services and General Administration Deptt.	3	-
2. Information Technology	366	700
3. Works (C&W)	1	-
4. Finance Deptt.	1	-
5. Planning and Development	245	539
6. Public Health Services	2500	-
7. Education	1710	7586
8. Health	1150	1770
9. Human Resource Management	3	1
10. Population Planning	746	1000
11. Rural Development	2710	1002
12. Labour and Human Resources	21	47
13. Social Security and Social Welfare	49	122
14. Agriculture	479	925
15. Irrigation	10	15
16. Industries and Mineral Resources	194	246
17. Regional Planning	1774	1896
18. Financing of Unfunded Schemes	44	1100
19. Environment Planning	143	62
20. Local Government	9000	-
21. Animal Husbandary	132	797
22. Other Economic Services	3	-
23. Forestry, Wildlife and Fisheries	48	237
24. Govt. Servants Housing	-	30
25. Rural Water Supply	-	4500
26. Information Culture Activity	-	83
27. Transport	-	30
28. Tourism	-	52
29. Tamer-e-Punjab Programme	-	1855
30. Capacity Building	50	200
31. Priority Programme	100	1000
D. <u>Less-Population Welfare</u>	<u>746</u>	<u>1000</u>
E. <u>Less Deposit Account</u>	<u>270</u>	<u>205</u>
F. <u>Less ASPI-II</u>	<u>:</u>	<u>1330</u>

Source:-Finance Department, Govt. of the Punjab, Lahore.

PUBLIC FINANCE**Table 237:- Total Capital Disbursements of The Punjab Government***(Million Rupees)*

Item	2004-05	2005-06
	Budget Estimates	Budget Estimates
I. <u>Current Capital Expenditure – Total (1 to 5)</u>	<u>56618</u>	<u>102715</u>
1. Debt Servicing	16430	11846
2. Loans and Advances	9517	8200
3. Loans from Commercial Banks	30659	32906
4. State Trading in Food Grains & Sugar etc	12	39763
5. Transfers - Inter Governmental	-	10000
II. <u>Development Capital Expenditure - Total (1 to 6)</u>	<u>22973</u>	<u>29741</u>
1. Highway Roads and Bridges	8150	12500
2. Govt. Buildings	9003	9007
3. Low Cost Housing (Town Development)	270	205
4. Agricultural Research & Extension Services	228	432
5. Irrigation Works	5317	6985
6. Loans & Advances (Loans & Municipalities / Autonomous Bodies)	5	612
III. <u>Less Town Development</u>	<u>(-) 270</u>	<u>(-) 205</u>

Source:- Finance Department, Govt. of the Punjab, Lahore.

PUBLIC FINANCE**Table 238 :- Total Size of Annual Development Programmes and Sources of their Financing, The Punjab***(Million Rupees)*

Year	Total Size of A.D.P.	Financing				
		Total (a)	Provincial Contribution	Federal Assistance Cash, Loans Dev.	Foreign Assistance (Foreign Loans and Grants)	
1996-97	B.E.	15750	13000	8718	457	3825
1997-98	“	15000	13349	1000	6000	6349
1998-99	“	17000	15370	1811	7494	6065
1999-00	“	15100	13100	708	5827	6565
2000-01	“	13000	12660	2151	6189	4320
2001-02	“	20130	19500	8932	4000	6568
2002-03	“	21593	20750	12979	341	7430
2003-04	“	31357	30500	22200	-	8300
2004-05	“	44456	43440	34700	-	8740
2005-06	“	55535	53000	43127	-	9873

a) *The gap between the resources availability and the size of the programme was met by utilization of the Punjab Government's cash balance.*

Source:- Finance Department, Govt. of the Punjab, Lahore.

PUBLIC FINANCE**Table 239:- Sector – wise Annual Development Programme The Punjab***(Million Rupees)*

Item	2004-05	2005-06
	Budget Estimates	Budget Estimates
I. <u>Total Development Expenditure (Net)</u>	<u>43440</u>	<u>53000</u>
II. <u>Less Population Welfare</u>	<u>746</u>	<u>1000</u>
III. <u>Less Deposit Account</u>	<u>270</u>	<u>205</u>
IV. <u>Less ASPI-II</u>	<u>-</u>	<u>1330</u>
V. <u>Total Development Expenditure (Gross)</u>	<u>44456</u>	<u>55535</u>
A. <u>Agriculture</u>	<u>1105</u>	<u>3037</u>
1. Agri. & Agri. Credit	737	1433
2. Livestock Development	208	1231
3. Forestry	160	373
B. <u>Rural Development Programme</u>	<u>2710</u>	<u>1002</u>
C. <u>Industries and Minerals</u>	<u>314</u>	<u>648</u>
D. <u>Water and Power</u>	<u>5327</u>	<u>7000</u>
E. <u>Roads and Bridges</u>	<u>8155</u>	<u>12530</u>
F. <u>Physical Planning and Housing</u>	<u>3430</u>	<u>9415</u>
1. Low Income Housing	270	205
2. Rural Water Supplies	1631	4500
3. Urban Water Supplies	869	-
4. Government Servant's Housing	199	2112
5. Government Offices and Buildings	297	1712
6. Environment Protection	163	275
7. Urban Development	-	611
G. <u>Education and Training</u>	<u>8230</u>	<u>8900</u>
H. <u>Information and Culture</u>	<u>40</u>	<u>194</u>
I. <u>Information Technology</u>	<u>366</u>	<u>700</u>
J. <u>Health</u>	<u>2000</u>	<u>3300</u>
K. <u>Social Welfare</u>	<u>100</u>	<u>275</u>
L. <u>Planning and Development</u>	<u>249</u>	<u>639</u>

PUBLIC FINANCE**Table 239:- Sector-wise Annual Development Programme, The Punjab – Concl'd.**

(Million Rupees)

Item	2004-05	2005-06
	Budget Estimates	Budget Estimates
M. <u>Labour & Human Resource</u>	<u>21</u>	<u>65</u>
N. <u>Human Resource Management</u>	<u>11</u>	<u>6</u>
O. <u>Tourism</u>	<u>26</u>	<u>75</u>
P. <u>Population Welfare</u>	<u>746</u>	<u>1000</u>
Q. <u>Justice (Law Courts)</u>	<u>:</u>	<u>500</u>
R. <u>Regional Planning</u>	<u>1786</u>	<u>2094</u>
1. Cholistan Dev. Authority	296	312
2. Agency for Barani Areas Development (ABAD)	302	570
3. Bahawalpur Rural Dev. Project	585	265
4. D.G. Khan Dev. Project	591	748
5. Local Government (42-Govt. Body)	12	198
S. <u>Block Allocations for</u>	<u>9844</u>	<u>4155</u>
1. Block Allocation for Districts (Inclusive KPP)	9000	-
2. Capacity Building	50	200
3. Katchi Abadies	-	-
4. Financing of Un-Funded Schemes	94	1100
5. Priority Programmes	200	1000
6. Access to Justice Programmes	500	-
7. Tamer-e-Punjab Programme	-	1855

Source:- Finance Department Govt. of the Punjab Lahore

RECREATION**Table 240 :- Television Set Licences by District, The Punjab
(As on 31st December)***(Number)*

District	2000	2001	2002	2003
<u>The Punjab</u>	<u>2469492</u>	<u>2663788</u>	<u>2743702</u>	<u>2826013</u>
Bahawalpur	34155	35094	36147	37231
Bahawalnagar	9753	10229	10536	10852
Rahim Yar Khan	52715	53559	55166	56821
D. G. Khan	17274	17545	18071	18613
Layyah	8062	8244	8491	8746
Muzaffargarh	20334	21070	21702	22353
Rajanpur	5897	6923	7131	7345
Faisalabad	251671	257185	264901	272848
Jhang	43993	46405	47797	49231
Toba Tek Singh	63287	66386	68378	70429
Gujranwala	121541	128409	132261	136229
Gujrat	129977	138139	142283	146552
Hafizabad	16074	16508	17003	17513
Mandi Baha-ud-Din	49056	51170	52705	54286
Narowal	38700	131179	135114	139168
Sialkot	161036	164016	168936	174005
Lahore	381770	392777	404560	416697
Kasur	32931	33776	34789	35833
Okara	43460	45365	46726	48128
Sheikhupura	69085	71710	73861	76077
Multan	71501	75156	77411	79733
Khanewal	42126	44950	46299	47687
Lodhran	5590	5766	5939	6117
Pakpattan	10992	11218	11555	11901
Sahiwal	47093	51203	52739	54321
Vehari	44590	45226	46583	47980
Rawalpindi	306784	319534	329120	338994
Attock	62988	65663	67633	69662
Chakwal	60208	64570	66507	68502
Jhelum	83976	87026	89637	92326
Sargodha	99862	109324	112604	115982
Bhakkar	25915	27875	28711	29573
Khushab	27962	29393	30275	31183
Mianwali	29134	31195	32131	33095

Source :- Controller of Revenue, Pakistan Television Corporation Ltd., Islamabad.

RECREATION**Table 241 : - Number and Seating Capacity of Cinema Houses by District
The Punjab (As on 31st December)**

District	Cinema Houses		Seating Capacity	
	2003	2004	2003	2004
<u>The Punjab</u>	<u>263</u>	<u>257</u>	<u>154419</u>	<u>150639</u>
Bahawalpur	10	11	5559	5734
Bahawalnagar	5	5	1957	1950
Rahim Yar Khan	12	12	8049	8049
D. G. Khan	4	4	4149	4149
Layyah	3	3	1245	1245
Muzaffargarh	3	3	1314	1314
Rajanpur	2	2	1300	1300
Faisalabad	22	17	13483	9821
Jhang	6	6	2769	2769
Toba Tek Singh	5	5	2461	2461
Gujranwala	28	31	13700	14944
Gujrat	17	14	5781	4647
Hafizabad	3	3	1821	1821
Mandi Baha-ud-Din	2	2	1748	1748
Narowal	1	1	392	392
Sialkot	13	14	8257	9215
Lahore	36	34	23200	22922
Kasur	4	4	1947	1947
Nankana	(Included	in	Sheikhupura District)
Okara	6	6	3322	3322
Sheikhupura	12	12	6439	6439
Multan	17	16	12068	11668
Khanewal	7	7	3639	3639
Lodhran	2	2	816	816
Pakpattan	4	4	1744	1744
Sahiwal	4	4	4756	4756
Vehari	5	5	3315	3315
Rawalpindi	14	14	10014	10014
Attock	2	2	1014	1014
Chakwal	1	1	502	502
Jhelum	1	1	349	349
Sargodha	9	9	6268	5522
Bhakkar	2	2	611	611
Khushab	-	-	-	-
Mianwali	1	1	430	430

Source : - Divisional Directorates of Excise & Taxation and Cantonment Boards of the Punjab.

ROADS AND ROAD ACCIDENTS**Table 242 :- Road Length by Type Under National Highway Authority and Highway Department, The Punjab***(Kilometres)*

Year	Total Road* Length	High Type					Motor-Way	Low Type Roads
		National Highways	Provincial Roads	Ex-District Council Roads	Farm to Market Roads	Sugar Cess Roads		
1995-96	<u>37503</u>	1610	13361	-	19954	2242	-	336
1996-97	<u>38616</u>	1610	13580	-	20637	2427	-	362
1997-98	<u>39957</u>	1610	13687	-	21407	2556	334	363
1998-99	<u>40955</u>	1610	13808	-	22214	2674	334	315
1999-00	<u>42307</u>	1610	13966	-	23234	2848	334	315
2000-01	<u>43998</u>	1610	14067	-	24785	2887	334	315
2001-02	<u>44827</u>	1610	14567		25134	2864	334	318
2002-03	<u>60431</u>	1610	14630	10333	30160	3046	334	318
2003-04	<u>65459</u>	1610	14630	12921	32469	3117	387*	325
2004-05	<u>71799</u>	1610	14630	15521	36138	3188	387*	325

*Includes 334 Kilometers Lahore – Islamabad Motoway and 53 Kilometers Pindi Bhattian – Faisalabad Motorway.

Note: i) **High Type Roads include:-** ii) **Low Type Roads include:-**

- | | | |
|--------------|--------------------|--------------------|
| 1. Black Top | 1. Granular | 4. Brick Paved |
| 2. Concrete | 2. Stablized | 5. Banked Earth |
| 3. Macadam | 3. Natural Surface | 6. Other Track Way |

Source:- Planning & Design Directorate, Punjab Highway Department, Lahore.

**ROAD LENGTH UNDER NATIONAL HIGHWAY
AUTHORITY AND HIGHWAY DEPARTMENT
THE PUNJAB: 2000-01 TO 2004-05**

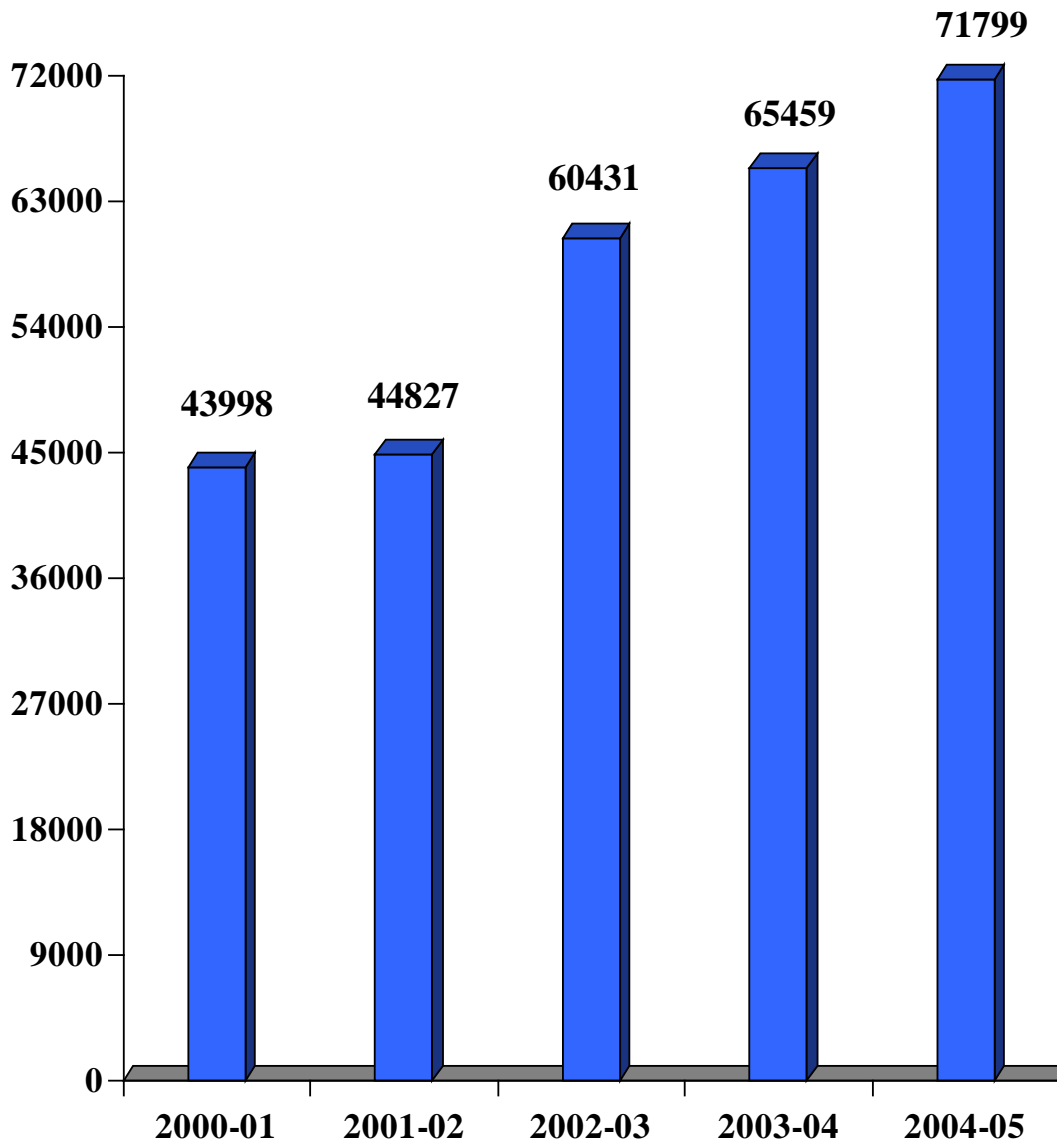

Note:- Includes 334 Kilometres Lahore – Islamabad Motorway and 53 Kilometers Pindi Phattian – Faisalabad Motorway.

ROADS AND ROAD ACCIDENTS**Table 243 :- Metalled Roads Length (Actual) by Type and District, under National Highway Authority and Highway Department The Punjab, As on 30th June, 2005**

(Kilometres)							
District	Total	National Highways	Motorway	Provincial Roads	Farm to Market Roads	Sugar Cess Roads	Ex-Distt. Council Road
The Punjab	<u>71474.71</u>	<u>1610.39</u>	<u>387.00</u>	<u>14630.53</u>	<u>36138.37</u>	<u>3187.84</u>	<u>15520.58</u>
North Zone	<u>35496.72</u>	<u>528.96</u>	<u>329.00</u>	<u>8611.55</u>	<u>18163.58</u>	<u>1317.40</u>	<u>6546.23</u>
Gujranwala	2182.38	69.52	45.50	429.71	1385.63	16.66	235.36
Gujrat	1545.51	61.82	-	423.08	940.74	26.82	93.05
Hafizabad	1154.54	-	-	207.31	809.75	-	137.48
M. B. Din	1250.88	-	-	309.08	691.29	246.67	3.84
Narowal	1088.46	-	-	232.21	750.75	6.00	99.50
Sialkot	1699.79	-	-	463.70	1016.83	30.54	188.72
Lahore	1236.01	48.43	-	381.92	343.98	-	461.68
Kasur	1741.17	53.13	-	383.71	1101.38	202.95	-
Nankana			(Included in	Sheikhupura	District)		
Okara	2473.40	46.01	-	320.80	1804.02	188.62	113.95
Sheikhupura	2555.60	31.80	67.50	711.69	900.39	153.73	690.55
Rawalpinid	3660.96	97.38	38.00	1056.33	1680.90	-	788.35
Attock	1659.78	68.54	8.00	541.18	731.20	-	610.86
Chakwal	2547.22	-	79.00	547.91	1323.51	-	596.80
Jhelum	1390.87	52.33	20.00	335.87	877.99	-	104.68
Sargodha	3696.54	-	71.00	820.47	1063.35	262.09	1479.63
Bhakkar	1913.32	-	-	495.03	1092.51	95.78	230.00
Khushab	1644.30	-	-	564.25	833.50	82.04	164.51
Mianwali	1755.93	-	-	387.30	815.86	5.50	547.27
South Zone	<u>35919.99</u>	<u>1081.43</u>	<u>-</u>	<u>6018.98</u>	<u>17974.79</u>	<u>1870.44</u>	<u>8974.35</u>
Bahawalpur	2920.42	95.83	-	619.94	1222.11	89.97	892.57
Bahawalnagar	2615.70	-	-	524.73	1751.03	112.54	227.40
R.Y. Khan	3264.83	146.83	-	563.16	1642.25	360.59	552.00
D.G.Khan	1582.32	314.94	-	216.89	881.39	-	169.10
Layyah	1321.63	-	-	268.10	959.40	28.63	65.50
Muzaffargarh	2488.90	42.03	-	502.04	1169.24	50.59	725.00
Rajanpur	1371.69	177.05	-	160.95	1001.66	7.76	24.27
Faisalabad	3575.13	-	-	619.33	1075.37	485.48	1394.95
Jhang	3878.40	-	-	671.83	697.77	304.91	2203.89
T.T.Singh	1747.19	-	-	316.95	816.15	183.13	430.96
Multan	1852.00	139.53	-	199.18	833.67	-	679.62
Khanewal	2027.96	76.67	-	275.37	1281.23	31.58	363.12
Lodhran	1312.13	-	-	178.90	891.62	-	241.61
Pakpattan	1616.43	-	-	241.91	1051.40	103.34	219.78
Sahiwal	1788.23	88.55	-	263.90	1198.55	91.03	235.75
Vehari	2467.47	-	-	395.80	1501.95	20.89	548.83
(Islamabad)	<u>5.00</u>	<u>(-)</u>	<u>(5.00)</u>	<u>(-)</u>	<u>(-)</u>	<u>(-)</u>	<u>(-)</u>
Faisalabad / Pindi Bhattian	<u>53.00</u>	<u>(-)</u>	<u>(53.00*)</u>	<u>(-)</u>	<u>(-)</u>	<u>(-)</u>	<u>(-)</u>

Source:- Planning & Design Directorate, Punjab Highway Department, Lahore. * District – wise break up' not available.

ROADS AND ROAD ACCIDENTS**Table 244 :- Expenditure on Construction and Maintenance of Roads Maintained by Highway Department, The Punjab**

(Million Rupees)

Year	Total	Construction	Maintenance
1995-96	2717	1900	817
1996-97	2160	1430	730
1997-98	2335	1420	915
1998-99	2729	1761	968
1999-00	2481	1535	946
2000-01	2518	1494	1024
2001-02	1287	719	568
2002-03	1934	1394	540
2003-04	3976	3514	462
2004-05	7144	6871	273

Source:- Chief Engineers, Punjab Highway Department, Lahore.

Table 245:- Road Accidents and Casualties, The Punjab

(Number)

Calendar Year	Accidents				Casualties		
	Total	Fatal	Non-Fatal	Property Damaged	Total	Killed	Injured
1995	<u>5385</u>	2584	2596	205	<u>9331</u>	3289	6042
1996	<u>5184</u>	2421	2434	329	<u>8710</u>	2891	5819
1997	<u>5024</u>	2297	2477	250	<u>8610</u>	2742	5868
1998	<u>5149</u>	2461	2411	277	<u>9297</u>	3013	6284
1999	<u>5505</u>	2572	2662	271	<u>9279</u>	2972	6307
2000	<u>5731</u>	2639	2839	253	<u>10588</u>	3212	7376
2001	<u>5671</u>	2628	2806	237	<u>10456</u>	3271	7185
2002	<u>5277</u>	2565	2483	229	<u>9511</u>	3124	6387
2003	<u>5053</u>	2344	2486	223	<u>9106</u>	2806	6300
2004	<u>5205</u>	2460	2567	178	<u>9717</u>	3088	6629

Source :- Deputy Inspector General of Police, Traffic, Punjab, Lahore.

ROADS AND ROAD ACCIDENTS**Table 246:- Road Accidents and Casualties by District, The Punjab
As on 31st December, 2004***(Number)*

District	Accidents			Casualties		
	Total	Fatal	Non-Fatal	Total	Killed	Injured
The Punjab	5205	2460	2745	9717	3088	6629
Bahawalpur	172	55	117	344	70	274
Bahawalnagar	185	56	129	385	73	312
Rahim Yar Khan	247	67	180	420	84	336
D. G. Khan	118	50	68	265	70	195
Layyah	89	45	44	173	57	116
Muzaffargarh	198	90	108	520	114	306
Rajanpur	110	47	63	239	53	186
Faisalabad	279	207	72	551	241	310
Jhang	139	100	39	383	131	252
Toba Tek Singh	93	61	32	133	71	62
Gujranwala	122	80	42	211	93	118
Gujrat	103	51	52	218	63	155
Hafizabad	51	27	24	110	35	75
Mandi Baha-ud-Din	51	10	41	87	15	72
Narowal	73	40	33	141	52	89
Sialkot	207	113	94	345	124	221
Lahore	802	418	384	972	453	519
Kasur	75	44	31	204	62	142
Nankana		(Included in Sheikhupura District)				
Okara	140	76	64	360	108	152
Sheikhupura	223	132	91	498	161	337
Multan	163	66	97	326	84	242
Khanewal	81	41	40	149	61	88
Lodhran	49	30	19	90	36	54
Pakpattan	80	54	26	151	65	86
Sahiwal	90	60	30	232	88	144
Vehari	159	65	94	313	94	219
Rawalpindi	422	117	325	669	154	515
Attock	94	28	66	244	36	208
Chakwal	108	26	82	257	29	228
Jhelum	71	18	53	106	18	88
Sargodha	202	104	98	342	108	234
Bhakkar	110	32	78	293	100	193
Khushab	52	24	28	96	27	69
Mianwali	27	26	1	90	58	32

Source:- Deputy Inspector-General of Police, Traffic, Punjab, Lahore.

TRANSPORT**Table 247:- Pakistan Railways, Locomotives, Freight and Passengers**

Item	Unit	2000-01	2001-02	2002-03	2003-04	2004-05
I. <u>Locomotives-Total</u>	(Number)	<u>610</u>	<u>577</u>	<u>577</u>	<u>592</u>	<u>557</u>
Steam	“	14	14	14	14	14
Diesel	“	569	536	536	551	520
Electric	“	27	27	27	27	23
II. <u>Freight</u>						
Wagons	(Thousand)	24	23	24	22	22
Capacity (In terms of 4 Wheels)	(Thousand M.Tons)	503	500	501	488	488
Tonne-Kilometres	(Million)	4519	4573	4820	4796	5013
Average Turn Round Time (B.G.) (a)	(Days Per Wagon)	22.7	21.9	20.3	20.4	20.9
III. <u>Passengers</u>						
Passengers Carried	(Million)	68.9	69.0	72.4	75.7	78.1
Passenger Carriages	(Number)	1557	1535	1553	1579	1604
Passenger-Kilometres	(Million)	19589	20782	22306	23045	24237
Railway Stations	(Number)	681	664	633	625	626

Table 2004 It stands for "Average Time taken by a Wagon " from the time it is loaded upto the time it is again made available for loading.

Source:- Statistical Branch, Pakistan Railways, Lahore.

TRANSPORT**Table 248 :- Pakistan Railways, Passengers and Freight Traffic**

Year	Passenger Traffic			Freight Traffic		
	Number of Passengers Carried by Rail (Million)	Passenger Kilometres (Million)	Average No. of Kilometres Travelled by a Passenger	Metric Tons Carried by Rail (Million)	Metric Tons Kilometres (Million)	Average Kilometres Travelled by a M.Ton
1995-96	74	18904	256.7	7	5077	742.3
1996-97	69	19114	277.8	6	4607	727.1
1997-98	65	18774	289.4	6	4447	744.1
1998-99	65	18980	292.1	5	3970	730.6
1999-00	68	18495	274.0	5	3753	759.2
2000-01	69	19589	284.5	6	4519	771.0
2001-02	69	20782	301.18	6	4572	782.6
2002-03	72	22306	309.8	6	4820	779.8
2003-04	75	23045	304.4	6	4796	781.2
2004-05	78	24238	310.0	6	5013	782.1

Source:- Statistical Branch, Pakistan Railways, Lahore.

Table 249 :- Rail Passengers by Class
(Thousand)

Year	Total	A.C. Class			First Class	Second Class	Economy Class
		Sleeper	Sitter	Lower	Sleeper		
1995-96	73652	78	258	737	627	41379	30083
1996-97	68801	69	250	1254	632	36951	29645
1997-98	64870	72	291	1453	628	32607	29819
1998-99	64988	72	251	1415	610	31812	30768
1999-00	67508	89	240	1481	625	34832	30241
2000-01	68859	99	163	1510	683	34030	32373
2001-02	69003	99	145	1444	585	31844	34886
2002-03	72397	95	139	1908	403	32632	37225
2003-04	75700	91	138	1867	417	34307	38880
2004-05	78179	94	142	1928	431	35430	40154

Source:- Statistical Branch, Pakistan Railways, Lahore.

TRANSPORT**Table 250:- Commodities Carried by Type by Pakistan Railways**

Commodity	<i>(Thousand Metric Tons)</i>				
	2000-01	2001-02	2002-03	2003-04	2004-05
<u>Total</u>	<u>5894</u>	<u>5866</u>	<u>6180</u>	<u>6140</u>	<u>6410</u>
1. Ballast and Stone	10	9	19	25	20
2. Cement	125	60	62	51	53
3. Chemical Manures (Fertilizers)	459	543	535	609	265
4. Coal & Coke for the Public	96	75	150	362	293
5. <u>Departmental Commodities</u>					
a) Coal, Coke & Patent Fuel for Railways (Including H.S.D. and Furnace Oil)	284	209	283	253	225
b) Railway Materials and Stores	668	748	789	1067	866
6. Firewood	24	27	55	64	52
7. Grass, Dry	10	3	3	-	-
8. Gypsum	58	55	63	23	37
9. Iron and Steel-Divn. `A` includes Angles, Axes, Sheets, Girders etc.	10	2	6	8	1
10. Livestock	1	-	5	1	6
11. Machinery, other than Electrical	1	1	1	4	-
12. Malasses	-	-	-	-	2
13. Oils-Divn. `D` includes Vacuum refined edible oils	17	3	1	40	85
14. Oil Seeds	132	127	119	201	90

TRANSPORT**Table 250:- Commodities Carried by Type by Pakistan Railways-Concl'd.**

Commodity	(Thousand Metric Tons)				
	2000-01	2001-02	2002-03	2003-04	2004-05
15. Other Grains & Pulses	9	7	2	4	20
16. Paddy and Rice	21	27	59	41	63
17. Petroleum and other hydrocarbon Oils non-dangerous, i.e., having a flashing point at or above 76 ⁰ Fahr.					
a) Division `B` includes Diesel Oil	927	754	527	733	372
b) Division `C` includes Furnace Oil	1147	1409	1319	378	1032
18. Petroleum and other hydrocarbon oils non-dangerous i.e. having a flashing point at or above 76 ⁰ Fahr. – Division `A` includes Kerosene Oil, etc.	2	-	-	-	-
19. Salt	110	121	119	132	113
20. Sugar	274	68	2	72	19
21. Sugarcane	4	2	3	2	-
22. Timber	1	1	1	1	2
23. Wheat	114	209	325	-	378
24. Container Traffic	-	-	-	-	560
25. Miscellaneous	1390	1406	1732	2043	1856

Source:- Statistical Branch, Pakistan Railway, Lahore.

TRANSPORT**Table 251:- Motor Vehicles `on Road` Registered by Type, The Punjab (As on 30th June)**

Year	All Motor Vehicles	Motor Cars, Jeeps and Station Wagons	Motor Cycles and Scooters	Trucks	Delivery Vans	Buses	Taxis	(Number)	
								Auto Rick-shaws	Others Vehicles
1996	1564843	367044	826923	34868	48104	28557	11210	16540	231597
1997	1924557	387722	985384	37884	25882	23807	12887	19358	431633
1998	1274902	332262	700865	25532	48494	26429	7508	17687	116125
1999	1396507	714949	352758	24686	43030	20646	7671	19458	213309
2000	1581200	877914	423146	25762	29090	28849	7407	24429	164603
Motor Vehicles Registered									
2001	2686435	526070	1519003	32567	46692	48928	16125	43947	453103
2002	2857631	544337	1631840	32670	47232	49606	16193	53139	482614
2003	3031723	570678	1741839	33114	51053	51415	16212	61266	506146
2004	3322974	618934	1938489	33905	54827	54116	16374	77970	528359
2005	3844526	696820	2313450	34730	64217	57241	17801	101025	559242

Source:- Additional Director General, Excise & Taxation, Punjab, Lahore.

Table 252:- Motor Vehicles `Registered` by Type and District The Punjab As on 30th June, 2005

District	Total	Motor Cars, Jeeps and Station Wagons	Motor Cycles and Scooters	Trucks	Delivery Vans	Buses	Taxis	Auto Rick-shaws	(Number)	
									Other Vehicles	
									Tractors	Others
The Punjab	3844526	696820	2313450	34730	64217	57241	17801	101025	555157	4085
Bahawalpur	101663	11644	68047	302	307	1313	401	1758	17817	74
Bahawalnagar	64930	2171	43757	76	259	154	-	544	17863	106
R. Y. Khan	161642	8473	121259	365	1791	1048	9	37	28658	2
D.G. Khan	126068	4062	68443	204	46	146	44	66	52939	118
Layyah	14359	535	9120	30	219	36	-	14	4288	117
Muzaffargarh	29336	2985	12691	419	260	249	5	-	12708	19
Rajanpur	11295	483	9343	19	68	22	10	-	1341	9
Faisalabad	307471	50823	212707	3796	1958	5176	-	9526	23479	6
Jhang	41948	2559	19642	299	391	1066	-	1086	16691	214
T.T. Singh	37704	1434	27104	73	91	64	-	1	8909	28

TRANSPORT**Table 252:- Number of Motor Vehicles 'Registered' by Type, The Punjab
As on 30th June 2005-Concl'd.**

District	Total	(Number)								
		Motor Cars, Jeeps and Station Wagons	Motor Cycles and Scooters	Trucks	Delivery Vans	Buses	Taxis	Auto Rick- Shaws	Tractors	Others
Gujranwala	183877	16219	136952	1023	2071	1410	212	2679	23219	92
Gujrat	92096	7837	64280	537	1755	2041	-	1466	14114	66
Hafizabad	6655	178	4064	2	27	-	-	-	2383	1
M. B.Din	16038	427	11761	2	64	6	8	339	3429	2
Narowal	4954	143	2197	4	138	9	-	35	2425	3
Sialkot	159253	20355	116003	484	2515	780	2	1457	17601	56
Lahore	1253101	394965	702485	9806	27878	23515	11883	57137	24488	944
Kasur	28164	371	3587	75	336	148	-	-	23622	25
Nankana			(Included	in	Sheikhupura		District)	
Okara	50457	2513	31183	454	457	387	-	252	15191	20
Sheikhupura	69347	3608	13493	741	301	908	-	917	49344	35
Multan	320519	45873	217381	2360	3592	5200	748	6747	37560	1058
Khanewal	49592	1801	29305	36	134	15	-	-	18286	15
Lodhran	21836	1323	12525	25	92	8	-	236	7610	17
Pakpattan	14105	676	8633	12	76	17	-	-	4687	4
Sahiwal	117471	6853	63854	1376	690	916	-	87	43665	30
Vehari	83462	3384	51428	90	368	55	2	-	27998	137
Rawalpindi	230010	80628	109331	8367	11540	9105	4037	4922	1502	578
Attock	17557	656	7694	387	951	88	-	2378	5393	10
Chakwal	20071	1631	12981	72	825	140	93	1594	2725	10
Jhelum	51843	8395	33905	794	1123	575	5	3035	3906	105
Sargodha	107014	9491	63155	1137	2278	2119	321	2239	26231	43
Bhakkar	12221	991	5734	22	167	146	-	1166	3976	19
Khushab	20671	1165	9639	217	400	282	21	829	8091	27
Mianwali	17796	2168	9767	1124	1049	97	-	478	3018	95

Source:- Additional Director General, Excise & Taxation, Punjab, Lahore.

TRANSPORT**Table 253:- P. I. A.'s Revenue Operation Statistics**

Item	Unit	2000	2001	2002	2003	2004
I. <u>Operation</u>						
1. Route Kilometres	Thousand	317	266	288	290	290
2. Revenue Kilometres Flown	Million	76	71	62	69	69
3. Revenue Hours Flown	Thousand	134	122	106	115	115
4. Available Tonne Kilometres	Million	2631	2541	2242	2476	2476
5. Available Seat Kilometres	Million	18692	17756	15776	17259	17259
II. <u>Traffic</u>						
1. Revenue Passengers Carried	Thousand	5297	4877	4166	4556	4556
2. Revenue Passengers Kilometres	Million	12056	11653	10779	12009	12009
3. Passenger Load Factor	Percent	64.5	65.5	68.3	69.6	69.6
4. Revenue Freight Tonne Kilometres	Million	340	371	347	351	351
5. Kgs. of Excess Baggage & Cargo	Million	108	112	101	102	102
6. Kgs. of Mail	Thousand	1930	1914	1586	1771	1771
7. Revenue Tonne Kilometres	Million	1452	1438	1331	1448	1448
8. Revenue Load Factor	Percent	55.2	56.6	58.3	58.5	58.5
9. Ave. Pax Stage Distance (Statute Kilometres)	Number	2276	2389	2587	2636	2636
III. <u>Financial</u>						
1. Operating Revenue	Million Rs.	39228	43608	43674	47952	47952
2. Operating Expenses	Million Rs.	42033	43242	38097	42574	42574
3. Operating Surplus	Million Rs.	2805	366	5577	5378	5378
4. Cost Per A T K	Rupees	16.0	17.02	16.99	17.99	17.99
IV. <u>Personnel</u>						
1. Average Number of Employees	Number	17633	17170	16689	18570	18570
2. Revenue Per Employee	Thousand Rs.	2221	2540	2617	2576	2576
3. A T K Per Employee	Thousand	149	148	134	133	133

Source:- P. I. A. Corporation, Karachi.

MISCELLANEOUS**Table 254:- Population served with Piped Water Supply, Sewerage and Drainage Facilities by District, The Punjab: As on 30th June 2004 (p)***(Thousand persons)*

District	Urban			Rural		
	Estimated Population	Water Supply	Sewerage & Drainage	Estimated Population	Water Supply	Sewerage & Drainage
The Punjab	26205	13255	14429	57606	9118	17403
% of Total Population	-	50.6	55.1	-	15.8	30.2
Bahawalpur	763	330	478	2077	202	128
Bahawalnagar	458	350	232	1850	865	356
Rahim Yar Khan	711	347	610	2980	619	518
D.G. Khan	262	184	179	1684	80	208
Layyah	155	37	36	1155	62	534
Muzaffargarh	390	145	372	2743	339	462
Rajanpur	175	64	118	1134	333	206
Faisalabad	2624	197	232	3519	462	2029
Jhang	782	92	532	2344	98	1170
T.T. Singh	350	285	254	1435	504	361
Gujranwala	1958	358	326	1963	125	606
Gujrat	652	424	405	1615	452	560
Hafizabad	261	153	171	664	177	282
Mandi Baha-ud-Din	198	116	154	1061	27	571
Narowal	177	148	125	1201	135	750
Sialkot	819	507	518	2239	237	1159
Lahore	5964	4830	4430	1586	321	350
Kasur	620	424	604	2077	94	401
Okara	582	326	340	1920	282	440
Sheikhupura	957	484	394	2843	226	880
Multan	1511	1083	991	2051	121	595
Khanewal	419	294	349	1903	98	842
Lodhran	191	40	47	1149	188	420
Pakpattan	209	122	168	1241	58	433
Sahiwal	338	114	105	1694	39	333
Vehari	377	299	326	2005	124	418
Rawalpindi	2044	281	757	1830	637	597
Attock	309	103	53	1103	205	30
Chakwal	148	67	117	1035	345	222
Jhelum	291	178	129	738	294	75
Sargodha	867	501	460	2041	406	865
Bhakkar	190	95	116	1009	99	97
Khushab	261	146	121	731	331	236
Mianwali	235	131	180	945	533	269

Note:- The information is subject to revision with the addition of some other source agencies providing such facilities.

Source:- All the District Offices of Public Health Engineering Department, Assistant Directors (LGRD), Development Authorities, Cantonment Boards, Garison Engineers of respective Cantt. Areas, Punjab Rural Water Supply and Sanitation Project and Director General Housing & Physical Planning.

MISCELLANEOUS**Table 255:- House Building Finance Corporation's Loans Sanctioned for Housing Purposes, The Punjab**

Year	Number of Approved Applicants	Amount Disbursed (Million Rupees)
1995-96	2261	283
1996-97	2147	286
1997-98	2078	300
1998-99	2203	400
1999-00	2288	479
2000-01	*	*
2001-02	149	36
2002-03	1953	331
2003-04	3510	939
2004-05	1924	618

* Information was not collected as informed by the source agency.

Source:- Federal Bureau of Statistics, Statistics Division, Government of Pakistan, Karachi .

**Table 256:-Prisoners and Authorised Accommodation in 30 Jails by District
The Punjab: As on 1-04-2006**

Central / District Jail	Under Trials	Convicted	Condemned	Total	Authorised Accommodation	% of over crowding
<u>The Punjab</u>	<u>35307</u>	<u>12604</u>	<u>6935</u>	<u>54846</u>	<u>20527</u>	<u>167</u>
Bahawalpur	1165	999	368	2532	1768	43
Bahawalnagar	425	113	1	539	347	55
R.Y.Khan	579	87	86	752	316	138
D.G.Khan	895	174	189	1258	582	116
Muzaffargarh	546	27	-	573	180	218
Rajanpur	361	26	-	387	114	239
Faisalabad	2772	1692	747	5211	2267	130
Jhang	1651	132	359	2142	916	134
Gujranwala	2585	351	613	3549	913	289
Gujrat	962	116	173	1251	385	225
M.B.Din	689	128	126	943	279	238
Sialkot	1926	376	415	2717	722	276
Lahore	4901	2417	535	7853	2103	273
Kasur	1496	137	212	1845	444	316
Sheikhupura	2032	124	235	2391	590	305
Multan	2973	1695	776	5444	1855	193
Sahiwal	2235	1069	643	3947	1750	126
Rawalpindi	3268	1456	481	5205	1994	161
Attock	458	102	163	723	539	34
Chakwal	161	27	-	188	142	32
Jhelum	391	141	133	665	416	60
Sargodha	1944	244	346	2534	855	196
Mianwali	892	971	334	2197	1050	109

Note:- No Jail is located in rest of the Districts of the Province.

Source:- Inspector General of Prisons, Punjab, Lahore

MISCELLANEOUS**Table 257:- Newspapers and Periodicals by Frequency and Language
The Punjab (As on 1st January)****A - By Frequency**

Year	Total	Daily	Bi-Weekly & Weekly	Fortnightly	Monthly	Quarterly and Others
1996	3055	252	866	176	1598	163
1997	3709	311	1014	237	1931	216
1998	4155	348	1117	283	2148	259
1999	546 (a)	64	155	42	253	32
2000	117	14	33	12	49	9
2001	63	12	17	7	23	4
2002	63	12	17	7	23	4
2003	136	23	32	17	52	12
2004	136	23	32	17	52	12
2005	364	77	100	18	146	23

B - By Language

Year	Total	Urdu	English	Punjabi	Others
1996	3055	2898	110	30	17
1997	3709	3396	263	32	18
1998	4155	3752	330	55	18
1999	546 (a)	500	39	5	2
2000	117	111	6	-	-
2001	63	54	9	-	-
2002	63	54	9	-	-
2003	136	116	20	-	-
2004	136	116	20	-	-
2005	364	293	64	6	1

a) *Drastic decline is due to restrictions imposed on the grant of declaration.*

Source:- Directorate General, Public Relations, Punjab, Lahore.

ZAKAT**Table 258:- Number Of Local Zakat Committees By District,
The Punjab: 2004-05**

District	Total Number of Local Zakat Committees
<u>The Punjab</u>	<u>25267</u>
Bahawalpur	811
Bahawalnagar	1076
R. Y. Khan	830
D. G. Khan	364
Layyah	687
Muzaffargar	519
Rajanpur	263
Faisalabad	1388
Jhang	1178
T. T. Singh	605
Gujranwala	1314
Gujrat	1122
Hafizabad	607
Mandi Baha-ud-din	430
Narowal	588
Sialkot	851
Lahore	1282
Kasur	961
Okara	978
Sheikhupura	{ 277
Nankana	
Multan	558
Khanewal	532
Lodhran	387
Pakpattan	572
Sahiwal	585
Vehari	758
Rawalpindi	1166
Attock	434
Chakwal	388
Jhelum	592
Sargodha	1068
Bhakkar	392
Khushab	417
Mianwali	287

Source:- Zakat and Usher Department Govt. of the Punjab, Lahore

ZAKAT**Table 259:-Disbursement Of Zakat Funds And Number Of Beneficiaries, The Punjab***(Million Rupees)*

Sr. No	Head	2002-03		2003-04		2004-05	
		Disbursement	Number of Beneficiaries	Disbursement	Number of Beneficiaries	Disbursement	Number of Beneficiaries
	<u>Total</u>	<u>4531.976</u>	<u>933.611</u>	<u>3192.014</u>	<u>995921</u>	<u>1789.811</u>	<u>755988</u>
1.	Guzara Allowance	1149.666	488661	1211.401	548681	1145.975	442274
2.	Educational Stipend	230.246	126883	224.415	150321	265.553	189320
3.	Deeni Madaris	84.648	31616	105.258	37842	163.334	53522
4.	Health Care	88.046	100400	80.214	132368	97.139	53852
5.	S.W./ Rehabilitation	73.703	15905	77.396	15479	52.390	10478
6.	Marriage Grant	79.524	7952	79.119	7913	65.420	6542
7.	Permanent Rehabilitation Package	2826.143	162194	1414.211	103317	-	-

Source:- Zakat and Usher Department, Govt. of the Punjab, Lahore

**LIST OF TELEPHONES
OF
BUREAU OF STATISTICS
2-BEGUM ROAD, LAHORE**

NAME OF OFFICER	TELEPHONE NUMBER
I. <u>DIRECTOR GENERAL</u>	9212577
Mr. Muhammad Ramzan	9212578
<u>P.A. to DIRECTOR GENERAL</u>	Fax No. 9212579
Mr. Abdul Rehman	9212577
II. <u>DIRECTOR</u>	
Mr. Ghulam Shabbir Malik	9212586
III. <u>DEPUTY DIRECTORS</u>	
1. Mr. Irfan Ahmad	9212624
2. Mr. Shamim Rafique	9212590
3. Mr. Sajid Rasul	9212581
4. Mr. Mahmood Akhtar	9212583
IV. <u>SENIOR SYSTEMS ANALYST</u>	
Mr. Ijaz Ahmad	9212588
V. <u>ASSISTANT DIRECTORS</u>	
1. Mr. Muhammad Amin	9212582
2. Mr. Iftikhar Hussain Syed	9212589
VI. <u>STATISTICAL OFFICERS</u>	
1. Mr. Bashart Ahmad	9212591
2. Mr. Zaffar Iqbal	9212591
3. Mr. Muhammad Hussain	9212580

**ADDRESSES / TELEPHONE NUMBERS
OF
BUREAU OF STATISTICS
(FIELD OFFICES)**

NAME AND ADDRESS OF OFFICER	TELEPHONE NUMBER
1. Mr. Zafar Ali Assistant Director, 430-G Gulistan Colony No.1 Raja Road, Faisalabad.	041-9210210
2. Mr. Waris Ali Statistical Officer, Tosha Khana, Bahawalpur.	0621-9250193
3. Mr. Muhammad Shabbir Statistical Officer, Near Circuit House, Multan.	061-9200930
4. Mr. Abdul Razzaq Statistical Officer, 14-B Khyaban-e-Sarwar, Service Road, Dera Ghazi Khan.	0641-9260356
5. Mr. Muhammad Sharif Bhatti Statistical Officer, 342/A-1, Lane No.4, Peshawar Road, Rawalpindi.	051-9278199
6. Mr. Liaqat Ali Yousaf Statistical Officer, 2-B Sadiqabad Colony, College Road, Sargodha.	048-9230208
7. Mr. Muhammad Younis Awan Statistical Officer, Second Floor Azam Plaza, Near Passport Office, Gujranwala.	0431-9200419