

POPULATION CENSUS OF PAKISTAN 1972

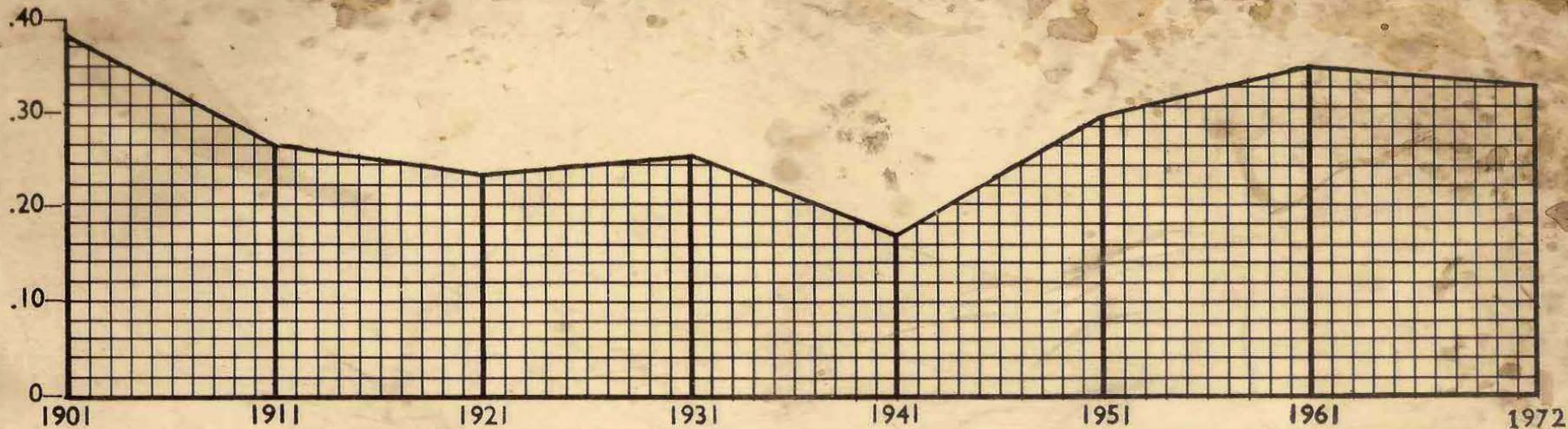

DISTRICT CENSUS REPORT KALAT

MILLION



CENSUS ORGANIZATION
MINISTRY OF INTERIOR, STATES AND FRONTIER REGIONS
ISLAMABAD

POPULATION CENSUS OF PAKISTAN 1972

DISTRICT CENSUS REPORT
KALAT



Compiled and published under the authority of
Brigadier (Retired) Abdul Latif
Census Commissioner and Ex officio Joint Secretary
CENSUS ORGANIZATION
MINISTRY OF INTERIOR, STATES AND FRONTIER REGIONS
GOVERNMENT OF PAKISTAN
ISLAMABAD

REPORT OF THE DISTRICT COMMISSIONER

RAJAPUR



PUBLISHED BY THE MANAGER OF PUBLICATIONS, KARACHI .

PRINTED BY THE MANAGER, PRINTING CORPORATION OF PAKISTAN PRESS, KARACHI. 1976

Price : Rs. 10.00

P R E F A C E

The District in Pakistan is the basic unit of administration under a Deputy Commissioner and the focal point of all social, cultural, economic, administrative and developmental activities. It was, therefore, for the first time, decided in the 1961 Census that a separate report on each District be published. The need for publishing these District Census Reports was all the more felt in the absence of the regular publication of the District Gazetteers. Keeping in view these considerations it was decided to publish the District Census Reports of the 1972 Census as well. These reports will be found useful by the local administrators and planners in their day to day work and will also be of interest to the general reader since dull and dreary statistics of the District have been presented against the living background of its history, geography, traditions and culture.

2. The District Census Reports are in two parts :

PART I—General description of the District.

PART II—Statistical tables.

3. PART I—The general description of the District is further divided into the following five sections :

(i) *Geography*

Area, boundary, geology and physical features, climate, flora and fauna, forestry, irrigation, agriculture, industries, transport and trade.

(ii) *History and culture*

History, races and tribes, food and health, dress, occupations, culture, customs and traditions.

(iii) *Administrative set-up*

Executive, judiciary and revenue system, educational, medical and health facilities.

(iv) *Description of important/historical places*

Importance, cultural aspects, socio-economic conditions

(v) *Population*

Growth, distribution and composition of population.

It also includes 'District at a Glance' containing basic facts about the District and a few photographs of places of importance and scenic beauty as well as of the people and their cultural heritage. These photographs will be found to be fairly representative of the places and people of the District.

4. PART II—It includes twelve statistical tables. Statistics have been presented in these tables at different geographical levels keeping in view the importance of these statistics at these levels. Tables 4, 5 and 12 deserve special mention. Table 4 not only gives population by sex and age for rural and urban areas at District level but also at Tehsil/Taluka level and for individual urban areas. Table 5, which provides population by sex, age group and marital status has also been tabulated at the geographical levels similar to that of Table 4. These statistics had not been published in earlier censuses at these geographical levels and will be found of much help for the purpose of research on population dynamics which at the moment has engaged the attention of planners and researchers in all walks of life because of the population explosion problem being faced by Pakistan and many other countries. Table 12 gives Mauza statistics on population by sex, number of households and household size besides land area and local facilities. This table gives more information about Mauzas than published for the 1961 Census.

5. The reader may find that the 1972 District Census Reports do not contain all the data which was available in similar reports of the 1961 Census. This is because while planning the 1972 Census, many departures were made in the methodology and procedures from the practices followed in the past censuses with a view to improve the reliability and timeliness of data at as low a cost as possible.

(ii)

6. The 1972 Census was planned to be conducted in three phases, namely, Household Listing, Big Count and Housing, Economic and Demographic Survey :

PHASE I—The Household Listing was conducted from the 1st to 15th September, 1972 just before the Big Count in order to provide an up-to-date list of households for enumeration in the Big Count.

PHASE II—The Big Count was a cent-percent count of the total population conducted from the 16th to 30th September, 1972. In this operation basic characteristics of each individual, *i.e.*, name, relationship to the head of household, sex, age, marital status, religion and literacy were collected. The District Census Reports contain data collected during this phase of the census operation only.

PHASE III—The Housing, Economic and Demographic (HED) Survey was a sample survey conducted during August to November, 1973 to obtain detailed data on almost all topics usually covered in a population and housing census. The HED Survey results will be published separately and will provide data on housing and housing conditions, migration, educational attainment, labour force, fertility, etc.

7. The initial responsibility of writing the District Census Reports was assigned to the Census District Officers/Deputy Commissioners concerned. These drafts were received in the provincial offices of the Census Organization where these were further examined. When the reports were received at the headquarters, it was found that in some cases the reports were not in accordance with the layout and instructions issued by the Census Organization. Besides, in many cases these lacked up-to-date information. Therefore, the work of vetting these reports was assigned to the officers of the Census Organization. There is no doubt that the first part of the District Census Reports of the 1972 Census are largely adaptations from the 1961 District Census Reports but these have been modified and revised wherever necessary to bring the information up-to-date as far as possible.

8. Statistical tables given in this report have been produced on computer. The use of computer for processing of census data was made for the first time. The work relating to the preparation of data for input to computer and quality control was the responsibility of the Data Preparation Centre of the Census Organization. The tabulation of data was done on the computer of the Statistics Division.

9. I am grateful to the officers and staff of various Ministries, Departments of the Federal and Provincial Governments and their officers at District and lower levels, public spirited men and women who gave their unstinted support, in the execution of the 1972 Census and preparation of the District Census Reports. I gratefully acknowledge the help that the Chief Secretaries of the Provincial Governments gave us in this regard. It was indeed creditable that in the atmosphere prevailing in 1972, they were able to collect thousands of enumerators and supervisory staff to undertake the huge task of census taking all over the country.

10. My special thanks are due to the Joint Secretary, Statistics Division and his officers for their valuable help for processing the census data on their computer. I am grateful to the Surveyor-General of Pakistan and his staff who have been generous with the supply of maps as and when required for the census work. I would also like to thank the Managing Director, Printing Corporation of Pakistan Ltd., and his officers for their unstinted support and prompt service at all stages of printing of the census reports.

11. I must also thank officers and staff of the Census Organization who worked untiringly in planning and conducting the census and to edit these reports. The material and data contained in these reports represents cumulative efforts of a large number of persons, both paid and unpaid, to whom I acknowledge a debt of gratitude. I am grateful to all of them and in the end I would like to thank again all those who took part in the 1972 Census operation in any capacity to make it a success.

BRIGADIER (Retd.) ABDUL LATIF,
Census Commissioner.

CENSUS PLANNING AND PROCEDURES

In planning the 1972 Census criticism about incomplete coverage and reliability of the 1961 Census data was kept in view at all stages of planning. Difficulties and problems faced in the planning and execution of the 1961 Census were also not lost sight of. The last census was found to suffer from lack of technical staff, inadequate maps, insufficient tabulation equipment, unscientific pre-testing and post-enumeration evaluation. In addition, the 1961 Census schedule contained too many questions resulting in not only under-enumeration but also lack of response to some of these questions. Therefore, certain fundamental departures were made in the 1972 Census from the practices followed in the 1961 Census with a view to overcome the above shortcomings.

2. The Census Commissioner as well as the Technical Advisory Committee were of the view that the basic questions on individuals, *i.e.*, sex, age, marital status, etc., be asked on hundred percent enumeration basis, while all other questions on housing, economic and demographic characteristics be asked on sample basis. Thus, not only was the 1961 questionnaire bifurcated, but a few more questions on population and housing characteristics were added. It was also decided that instead of carrying out the post-enumeration census evaluation survey by the Census Organization themselves (which obviously would have produced biased results) the census evaluation survey be planned and conducted under the direction and supervision of an independent agency. To avoid confrontation of any problems in conducting the census pre-testing and rehearsal of all census steps was scientifically planned and conducted in urban as well as rural areas in all the Provinces. In order to make available the census results expeditiously and correctly the data was processed and tabulated on computer. With a view to creating discipline and getting the desired results from the enumerators, they were paid honoraria.

3. The 1972 Census was planned to be conducted in three phases, namely, Household Listing, Big Count, and Housing, Economic and Demographic Survey. The Big Count provided for enumeration of all persons living in

Pakistan on the dawn of 16th of September, 1972 excluding foreign diplomats and their dependent family members. All persons were enumerated at their usual places of residence, *i.e.*, the place where they lived and slept usually (*dejure* enumeration). However, persons of armed forces (including prisoners of war) were enumerated at the places where their families were living because of the circumstances prevailing at the time of census taking. A simple questionnaire was used providing for collection of data on name of person, his relationship to head of household, sex, age, marital status, religion and literacy. This information was collected on hundred percent enumeration basis, whereas the data on complex population characteristics and housing topics was collected later through a sample survey. The Big Count was conducted from the 16th to 30th September, 1972 and was preceded by Household Listing operation for 15 days with the purpose to identify households for enumeration in the Big Count. The Big Count and Household Listing operations were conducted simultaneously in a few hilly areas which were not easily accessible to avoid the enumeration staff going twice to those areas. The sample survey called the Housing, Economic and Demographic (HED) Survey was conducted from August to November, 1973 and provided for collection of data from three hundred thousand households on housing conditions, migration, educational status, labour force, fertility, etc. Report on these aspects will be published separately. These steps resulted in a simple schedule and smaller assignments for enumerators and thus ensured better coverage and reliable data.

4. Improvements were made in delimitation of census areas by way of providing in advance corrected lists of Mauzas and updated maps of urban areas, which later helped the enumerators considerably in their enumeration work.

5. To overcome omissions of households and persons in enumerated households, special reporting centres were established in each village and different places in towns and cities so that people could report the missed households or persons. Wide publicity was given in this regard beside the regular census publicity campaign.

(iv)

6. In spite of the fact that the schedule of the Big Count was quite simple, elaborate arrangements were made that enumerators and their supervisors were properly and adequately trained in their duties. This included practical training before conducting the actual enumeration. Detailed procedures and guidelines for enumerators and their supervisors were laid down in two manuals—Manual of Instructions for Enumerators and Manual of Instructions for Supervisors. A Training Guide was also issued which contained specific and typical questions on the procedures and questionnaire to guide and provide answers in specific cases. This guide proved to be of immense value to the enumerators and the supervisory staff. Instructions which could not be covered in these manuals were issued later as Census Commissioner's Circulars. These instructions helped a lot in achieving uniformity in enumeration and better quality of reporting.

7. Some of the terms used in this report which may need explanation, are given below:—

URBAN AREA—Urban areas include Municipal Corporations, Municipal Committees, Cantonment Boards and Town Committees. Other places having a concentration of population of at least 5,000 persons in continuous collection of houses where the community sense was well developed and the community maintained public utilities, such as, roads, street lighting, water supply, sanitary arrangements, etc., were also treated as urban areas. These places were generally centres of trade and commerce with a population mostly non-agricultural and having comparatively higher literacy rate. As a special case, a few areas

having the above urban characteristics but population less than 5,000 persons were also treated as urban.

HOUSEHOLD—A household means a single person living alone or a group of persons living and eating together which may include family members, relatives, friends, servants and other non-relatives. Eating together implied common cooking arrangement.

AGE—Age has been reported in completed years except for infants whose age has been reported in completed months.

MARITAL STATUS—Marital status has been classified into never-married, married, widowed and divorced. Never married applies to persons who have never been married. Married includes all persons who are at present married and living as husband and wife as well as all other married persons living apart having a living wife/husband and who are not presently widowed or divorced. Widowed applies to a person whose husband or wife is dead and who has not married again. Divorced applies to both divorcer and divorcee, if not re-married.

RELIGION—Religion has been tabulated as reported by the respondents themselves.

LITERATE—A person who is able to read and write with understanding in any language is literate. This was a departure from the 1961 Census, where persons able to read and write (even without understanding) and able to read with understanding were treated as literates.

CONTENTS

	PAGE
PREFACE	(i)
CENSUS PLANNING AND PROCEDURES	(iii)
PART I—GENERAL DESCRIPTION OF THE DISTRICT	
DISTRICT AT A GLANCE	1—2
SECTION I—GEOGRAPHY	3—7
1.1 Name, Location, Boundary and Area—1.2 Geology and Physical Features—1.3 Rivers and Streams—1.4 Climate—1.5 Flora and Fauna—1.6 Forestry—1.7 Irrigation—1.8 Agriculture—1.9 Horticulture—1.10 Livestock—1.11 Mining—1.12 Industries—1.13 Communications—1.14 Trade and Trade Centres	
SECTION 2—HISTORY AND CULTURE	7—10
2.1 History—2.2 Tribes—2.3 Food—2.4 Dress and Ornaments—2.5 Dwellings—2.6 Occupations—2.7 Culture, Customs and Traditions	
SECTION 3—ADMINISTRATIVE SET-UP	10—11
3.1 Executive, Judiciary and Revenue System—3.2 Educational Facilities—3.3 Medical Facilities	
SECTION 4—IMPORTANT/HISTORICAL PLACES	11—12
4.1 Kalat Town—4.2 Mastung Town—4.3 Khuzdar	
SECTION 5—POPULATION	13
5.1 Growth and Distribution—5.2 Composition	

PART II—STATISTICAL TABLES

	PAGES
TABLE 1—POPULATION BY SEX, GROWTH RATE AND DENSITY BY TEHSIL/TALUKA 1961 AND 1972	15
TABLE 2—POPULATION BY SEX AND VARIATION SINCE 1951 AND 1961 BY URBAN LOCALITY 1972	16
TABLE 3—POPULATION (URBAN/RURAL) BY SEX BY TEHSIL/TALUKA 1961 AND 1972	17
TABLE 4—POPULATION BY SEX, AGE AND URBAN/RURAL AREAS 1972	18—62
Kalat District	18—20
Mastung Tehsil	57—59
Mastung Town Committee	60—62
Kalat Tehsil	21—23
Kalat Town Committee	24—26
Khuzdar Tehsil	30—32
Khuzdar Town Committee	33—35
Karakh Sub-Tehsil	27—29
Moola Sub-Tehsil	42—44
Zehri Sub-Tehsil	39—41
Surab Sub-Tehsil	51—53
Wadh Tehsil	54—56
Mashkai Sub-Tehsil	36—38
Ornach Sub-Tehsil	45—47
Saroonia Sub-Tehsil	48—50

PART II—STATISTICAL TABLES—contd.

	PAGES
TABLE 5—POPULATION (10 YEARS AND ABOVE) BY SEX, AGE, MARITAL STATUS FOR ALL AND RURAL AREAS 1972	.. 63—92
Kalat District 63—64
Mastung Tehsil 89—90
Mastung Town Committee 91—92
Kalat Tehsil 65—66
Kalat Town Committee 67—68
Khuzdar Tehsil 71—72
Khuzdar Town Committee 73—74
Karakh Sub-Tehsil 69—70
Moola Sub-Tehsil 79—80
Zehri Sub-Tehsil 77—78
Surab Sub-Tehsil 85—86
Wadh Tehsil 87—88
Mashkai Sub-Tehsil 75—76
Ornach Sub-Tehsil 81—82
Saroonia Sub-Tehsil 83—84
TABLE 6—POPULATION BY RELIGION AND URBAN AND RURAL AREAS 1972 93
TABLE 7—POPULATION (10 YEARS AND ABOVE) BY SEX, AGE, LITERACY AND URBAN AND RURAL AREAS 1972 94
TABLE 8—HOMELESS POPULATION BY SEX, AGE, RELIGION, MARITAL STATUS AND LITERACY 1972 95
TABLE 9—HOUSEHOLDS BY SIZE AND URBAN, RURAL AREAS 1972 96
TABLE 10—POPULATION OF FOREIGN NATIONALS BY AGE, SEX, RELIGION, MARITAL STATUS AND LITERACY 1972 97
TABLE 11—SELECTED POPULATION STATISTICS OF URBAN LOCALITIES 1972 98
TABLE 12—SELECTED POPULATION STATISTICS OF MAUZAS 1972 99—148

APPENDICES

(i) Household Listing Form	Appendix I
(ii) Enumeration Form	Appendix II
(iii) Census Publications	Appendix III
(iv) List of Agents of Government of Pakistan Publications	Appendix IV
(v) District Map	Appendix V

LIST OF PHOTOGRAPHS

	FACING PAGE
(i) Coal filling in bags at Degari, Kalat	6
(ii) Qilla Khuzdar	7
(iii) A Centuries old tomb near Zidi, Khuzdar	8
(iv) An adult male with his traditional arms in his tribal dress at Zidi, Khuzdar	9
(v) A group of Folk-Song Singers	10

DISTRICT CENSUS REPORT

KALAT

PART I

GENERAL DESCRIPTION OF THE DISTRICT

DISTRICT AT A GLANCE

1. AREA	25,332 sq. miles
2. POPULATION	326,912 persons
3. DENSITY	12 persons per sq. mile
4. SEX RATIO (males per 1,000 females)	1,152
5. LITERACY	7.7 percent
6. MAIN LANGUAGES SPOKEN	Brahui, Baluchi and Urdu
7. TRIBES	Brahui and Baluchi
8. ECONOMY	Agricultural
9. CLIMATE	Hot in summer and cold in winter
10. MAIN CROPS	Wheat, barley, onions and potatoes
11. MAIN INDUSTRIES	Coal mining and wool scouring
12. COMMUNICATIONS	
(a) Metalled Roads	317 miles
(b) Unmetalled Roads	717 miles
(c) Railways	Pakistan Railway runs through Karogay, Sheikh Wasil and Spezand to Mach and Quetta
(d) Air Service	—
(e) Post Offices	18
(f) Telegraph Offices	—
13. EDUCATIONAL FACILITIES	
(a) Universities	—
(b) Colleges	2
(c) High Schools	12
(d) Middle Schools	27
(e) Primary Schools	277

14. MEDICAL FACILITIES

(a) Hospitals	3
(b) Dispensaries	48

15. IMPORTANT/HISTORICAL PLACES

Kalat Town, Mastung town and Khuzdar

16. ADMINISTRATIVE DIVISIONS

(a) Tehsils/Talukas	4 Tehsils and 7 Sub-Tehsils
(b) Qanungo/Supervisory Tapedar Halqas	11
(c) Patwar/Tapedar Halqas	22
(d) Mauzas/Dehs	1,452
(e) Municipal Committees	—
(f) Town Committees	3
(g) Cantonment Boards	—
(h) Other Urban Areas	—

PART I—GENERAL DESCRIPTION OF THE DISTRICT

SECTION I—GEOGRAPHY

1.1 NAME, LOCATION, BOUNDARY AND AREA

The district draws its name from the ancient town of Kalat. It lies between 25°-30' to 30°-15' north latitudes and 65°-08' to 67°-50' east longitudes. The district is bounded on the north by Quetta|Pishin District and on the north-east by Kachhi District, on the west by Chagai, Kharan and Mekran Districts, on the south by Lasbela District and on the east by Larkana and Dadu Districts of the Sind Province. An area of 5,599 square miles comprising Bolan, Dhadar and Bhag Sub-Divisions of the former Kalat District was made into a new district of Kachhi vide Government of Baluchistan notification No. 703-62|28-Admn-13|72 dated the 25th January, 1972. Therefore the area as well as the population figures differ from the 1961 report. The total area of the present Kalat District is 25,332 square miles.

1.2 GEOLOGY AND PHYSICAL FEATURES

The district is a vast mountainous region. The western portion consists entirely of innumerable close-set parallel ridges formed by a monotonous series of folded sandstones and shales of greenish colour. The eastern region is constituted by a succession of bold synclines and anticlines exhibiting a great variety and thickness of sediments ranging in age from liassic to pliocene. Most of the hills are rugged and rocky consisting of conglomerates, sandstones and bright colour gypsiferous clays of siwalik ages, while the plain of Giddar valley consists of an alluvial soil.

The district is physically divided into two parts, i.e., the up-lands comprising an area of 4,138 square miles of

Mastung and Kalat Tehsils intersected by mountains and several wide valleys which are fertile and famous for superior quality of wheat and fruits. The low-land with a vast hilly country and natural valleys extend over an area of 20,501 square miles of Khuzdar and Wadh Tehsils and Zehri, Moola, Surab, Karakh, Mashkai and Ornach Sub-Tehsils.

The principal mountain ranges are the following :—

- (a) The Harboi range extends south-west from the vicinity of Kalat town reaching down to the Zehri valley and Anjira in Surab Sub-Tehsil. It is covered with green trees and has some good pasture which are occupied by the nomadic population during the summer for grazing of their flocks. Settled population is also to be found in the valley. *Gowan* and Juniper trees are abundant in the hills.
- (b) The Maran range consists of high hills lying west of Harboi hills dividing the latter from the valleys of Kalat which produce a large quantity of wild black *•*umin seed (*zera*).
- (c) The Nagao range is situated north to south between Kachhi and upland of Kalat Districts and consist of bare rocks devoid of any vegetation. It continues in south up to Moola in the central Kalat.
- (d) The Bangulzai and Kurd hills are named after the tribes living in the small settlements in the hills which extend south-west from the Luck Pass to Machh. Wild almond is found in certain places on these hills.

- (e) The Zehri Gat range lies at the northern opening of the Mastung valley. The Nishpa and Luck Pass are situated in this range. The railway line from Quetta to Mastung and beyond to Zahidan runs through the Nishpa pass in a tunnel one-mile long.
- (f) The Western Jhalawan range bounds central and lower Kalat on the west and runs south down to the Kolwah valley in Mekran District.
- (g) The Moola hills form an off-shoot of the Harboi range to the south-east, running south to the Moola river.
- (h) The Central Jhalawan range consists of scattered hills situated throughout the central Kalat from Anjira to Khetechk south of Nal.
- (i) The Kirthar range lying north-south for the greater part of its length forms the boundary between Kalat and Larkana and Dadu Districts of Sind.
- (j) The Pubb range runs north-south the whole length of central Kalat and enters Lasbela District.

1.3 RIVERS AND STREAMS

There are six small rivers in the district namely, Shirin-Ab which rises in Harboi hills and after passing through Manguchar valley joins Shorarud streams and ultimately drains into the Pishin Lora. Second is the Sarawan river, formed by the junction of the Bolan and Morgand rivers. The former rising in the Harboi hills and the latter in the eastern slopes of the Melbi hills. It flows under-ground at several places and its length to Bibi

Nani where it joins Bolan river is 75 miles. The third is the Hub river which rises in the Pubb hills and falls into the Arabian Sea. Its length is 240 miles. The fourth is the Porali river which rises in the middle of the central Jhalawan range near Wadh and runs south about 20 miles north of Bela and falls into the Siranda lake, between Uthal and Sonmiani. Its total length is 175 miles. The fifth is the Hingol river which rises in the Surab valley. It flows towards south along the border of Kalat and Mekran Districts and then passing through Lasbela District falls into the Arabian Sea. The sixth is the Moola river which rises in the Harboi hills and runs about 180 miles in the district. Running along the Moola Pass it enters Kachhi at Panjmunh, where the bed extends over a large area and is cut into a number of channels which eventually disappear in Kachhi District. Besides, there are numerous minor hill torrents. These are source of water supply for irrigation in the areas concerned.

1.4 CLIMATE

The climate of the district is of extreme nature. It is milder to warmer in the south at Khuzdar, Mashkai and Wadh. On the other hand, Kalat town is one of the coldest places in Pakistan. There is a great variation between day and night temperatures in almost all parts of the district. At Khuzdar in 1971 maximum and minimum temperature was recorded as 107° and 26° respectively. Rainfall is scanty. The valleys of Mastung, Dasht and Kalat and uplands of Zehri Sub-Tehsil remain under snow during winter.

Earthquakes are quite common in this area. The town of Kalat was raised to the ground during catastrophic earthquake of 1935 which brought calamity to Quetta, Mastung and adjoining areas of Kalat.

1.5 FLORA AND FAUNA

The long flat valleys of Kalat, 5,000 feet or more above sea level, have for the greater part of the year, a monotonous covering of artemisia and haloxylon griffithii (*shorae*), tamarix and species of salsola, arenaria, halocharis, etc., where there are streams. On the surrounding hills, up to an elevation of about 7,000 feet above sea level are to be found species of acantholimon, acanthophyllum, salvia, perowskia, amygdalus, ephedra, spiraea, gentiana, onosma, paracaryum, arnebia, eremostachys campanula, pistachio, wild olive, and daphne oleoides are also common. Myrtle is occasionally found in the valleys. At higher elevations, juniperous macro-poda and poplars and willows grow wherever there is water. Besides pistachio, other wild trees bearing fruit are found occasionally in the hills are the wild fig and alhagi maurorum (*birori*). Wild rose grows on the hills. The plants of economic value include cumin (*zera*), hyssop, asafoetida (*hing*) and glycyrrhiza glabra are all found in the hills.

The fauna of the district include jackal, fox, hare and hyena. Leopard is found occasionally in the Koh-i-Maran, Sarun and Harboi hills. Wolves are also common in Harboi hills. Mountain sheep and straight-horned *markhor* are fairly plentiful in hills, especially in Harboi. Wild bear is found in the Kirthar and Pubb ranges and wild pigs are met within the Mashkai river valley along the Hingol river. Of game birds, *chikor* and *sisi* are numerous in the hills. Wild ducks come in winter and abound in the rivers. Sandgrouse and bustard are plentiful in autumn. Blue pigeon is found in *karezes* in the northern areas of the district.

1.6 FORESTRY

There are hardly any plantation in the district. In 1972-73 a total area of 199,000 acres of land was under the reserved and protected forests in the district, out of which 122,000 acres was under hill plateau and 77,000 acres under range lands. The common trees found are acacia arabica (*kikar*) zizyphus jayuba (*ber*), acacia modesta (*phulci*) and salvadora oleoides (*pilu*).

1.7 IRRIGATION

The main sources of irrigation are rain water and flood water for which *karezes* are built. There are 184 *karezes* in Mastung and Kalat valleys while there are a few in Zehri area east of Khuzdar and other places in Kalat District providing perennial source of water supply. In 1972-73 there were 845 tubewells, 292 electric and 553 diesel in the valleys of Mastung, Kalat, Surab, Baghbana and Wadh areas.

Irrigation schemes for development in Baghbana valley, Khuzdar valley, Zehri plain and other parts of the district are estimated, by the Irrigation Department, to bring more than 5,000 acres of land under perennial irrigation and more than this area from flood water. There is a possibility for building small dams on rivers and hill torrents. Persian wheels are used for irrigation in Dulai, Kanak and Khad Koocha, Mastung, Isplinji, Zeedi and Wadh areas.

1.8 AGRICULTURE

The crops of *rabi* are wheat, barley, *dhania*, *zeera* and *palezat*, while *jauwar*, rice, potatoes and onions are harvested in *kharif*. Potatoes and onions are sent in large quantities to Quetta and Karachi and other parts of

Pakistan. A statement showing area and production of main crops during 1972-73 is given below :—

Crop	Area in acres	Production in tons
Wheat	12,200	2,900
Barley	500	100
Onions	2,200	16,100
Potatoes	3,500	11,000

1.9 HORTICULTURE

Mastung and Kalat valleys are main fruit growing areas of the district. Kalat and Zehri are renowned for good varieties of apples which are mostly consumed in the district. In the northern parts, apples, peaches, almonds, grapes, dates, apricots, pistachio, pomegranates are common, while in southern parts apples, almonds, peaches, pomegranates, dates, lemons and mangoes are grown. The principal vegetables grown in the district are spinach, carrots, turnips, brinjals, radish, peas, lady fingers and pumpkins. A statement showing area and production of major fruits during 1972-73 is given below :—

Fruits	Area in acres	Production in tons
Apples	2,100	5,400
Dates	1,200	2,400
Pomegranates	800	4,000
Apricot	500	2,400
Grapes	500	1,600
Almonds	500	100
Peaches	400	1,700
Pears	100	300

1.10 LIVESTOCK

The principal domestic animals are bullocks, horses, camels, donkeys, sheep and goats. Sheep-breeding is the chief occupation of the majority of Brahuis, who are principally flock-owners and breeders. Good breeds of horses and camels are found in Mastung and Kalat Tehsils.

According to the 1972-Livestock Census, there are 631,000 sheep, 499,000 goats, 51,000 cattle, 23,000 camels, 2,000 horses, mules and 26,000 donkeys. The number of poultry birds stood at 165,000.

1.11 MINING

Manganese, lead and copper ores are stated to exist in ranges lying mainly in the central and upper parts of the district, which have not yet been properly surveyed for exploitation. Barytes deposits, stated best in Pakistan, are found near Firozabad, about seven miles from Khuzdar. The hill towards north-east of Dasht extending to Degari, close to the Sor range of Quetta are full of coal deposits.

1.12 INDUSTRIES

The only large scale industry is coal mining in Degari area, 18 miles east of Spezand. More than 10,000 tons of coal is annually sent to the Punjab for use in factories, mills, and brick-kilns.

A sericulture centre engaged in breeding silkworms at Mastung is thriving alongwith a wool spinning centre for manufacturing wool yarn.

Baluchi embroidery work, rough woollen carpets, rugs and *namdas* are hand made in villages. Baskets, mats and ropes are made out of *pish* in hilly parts of central Kalat. Carpet weaving centres are being set up at Kalat, Khuzdar and Wadh.



Coal-filling in bags at Degari, Kalat.

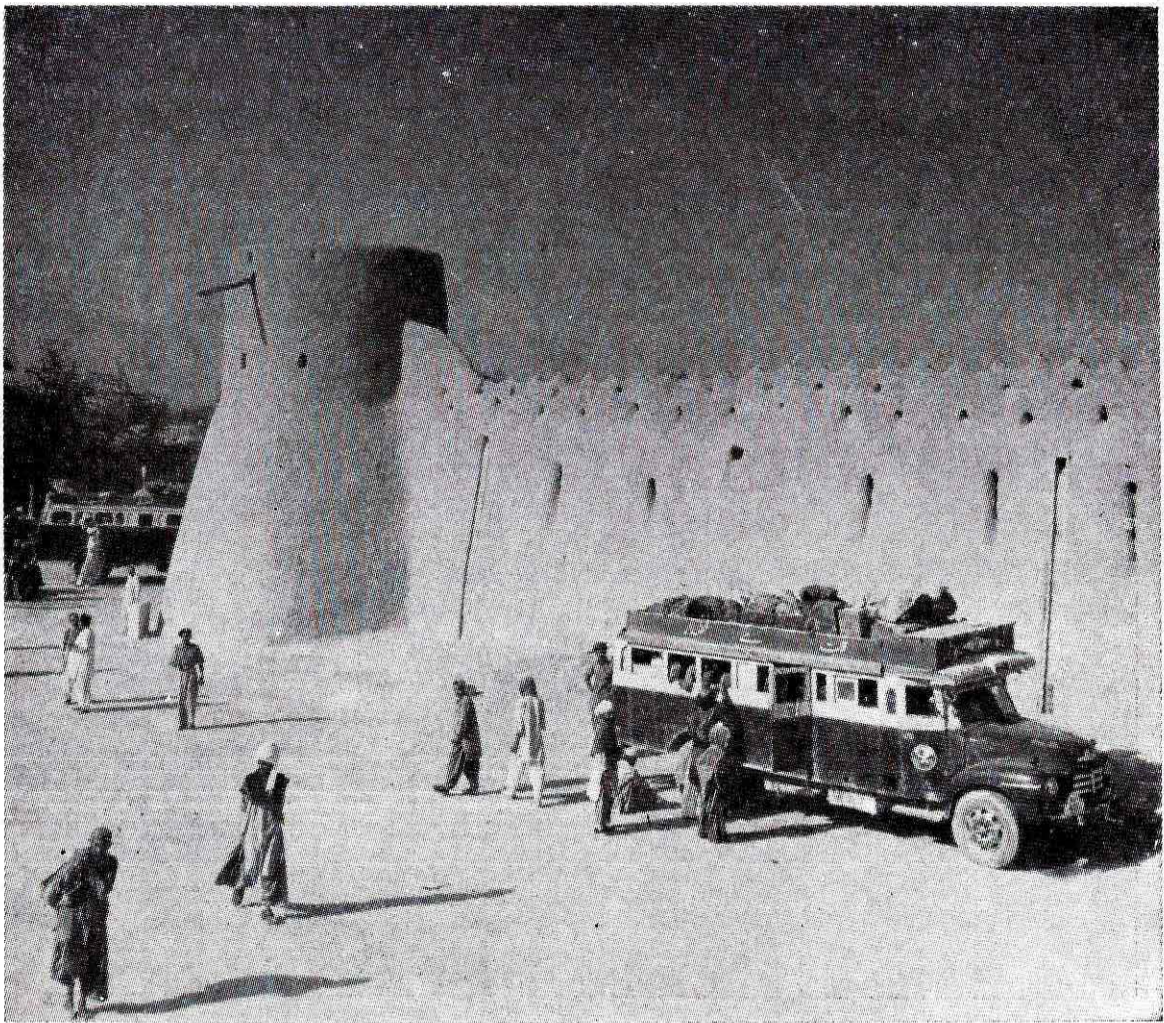

Qilla Khuzdar.

1.13 COMMUNICATIONS

Fair weather shingle roads have been built to link all vital points in Kalat District. The RCD Highway connecting Quetta with Karachi has been completed upto Khuzdar on the Kalat side and upto Kannar on the Lasbela side. Buses and mini-buses are the means of transportation throughout the district. Link road from Khuzdar to Karkh-Wangu-Shahdad Kot has also been built. During rains and heavy floods most of the areas are cut off and transportation to villages remains temporarily suspended. The Pakistan Railway runs through Kardgap, Sheikh Wasil and Spezand to Quetta and Machh. There are 317 miles metalled and 717 miles shingled roads in the district.

1.14 TRADE AND TRADE CENTRES

There is more trading activity in the district as compared to other district of Baluchistan except Quetta. Mastung and Khuzdar are the trading centres. The requirement of the Punjab and Sind for potatoes and onions, in off seasons, are mostly met from this district. Fresh fruits specially apples are produced and marketed to the province of Sind and Punjab.

SECTION 2—HISTORY AND CULTURE

21. HISTORY

The only outstanding historical event of the district is the march of Alexander, the Great, who retreated about 325 B.C. through Lasbela and Mekran, while a second division of his army passed through the Moola Pass. After Alexander's death the country fell to Seleucus Nicator and later on passed from his descendants to the Graeco-Bactrian kings, who were overthrown by a central Asian power, the Sakas, about 130 B.C. About this time Buddhism, of which

many traces are still to be found, flourished in the country. The empire of the Sassanians which followed, expanded slowly towards the east and the areas forming the districts of Chagai, Kharan and north-western parts of Kalat were not conquered till the time of Nausherwan (529—577 A.D.).

It is said that a Hindu dynasty, Sewa by name, ruled over this part of the country prior to the 7th century. Kalat is still known as Kalat-i-Sewa.

The Arabs had reached Mekran earlier than 711 A.D., when Muhammad Bin Qasim conquered the whole of Sind and Baluchistan including Kachhi and the lower parts of Kalat. The Arab power lasted till about the end of the 10th century. Shortly afterwards the country is mentioned as forming part of the empire of the Ghaznavids from whom it passed on to the Ghoris. About 1,223 A.D., the eastern Baluchistan came within the sphere of the raids of Chengiz Khan, when the Mongol expeditions penetrated towards the south. Sometime later the country including the plain of Kachhi came under the rule of Sultan Altamash of Delhi, but it appears soon to have reverted to the Mongols. In the north, about the end of the 14th century, Pir Muhammad, the grandson of Timur, was engaged in reducing the Afghans of the Sulaiman mountains. During the succeeding century the Baluchs extended their power to Kalat, Kachhi and parts of the western Punjab. At the same time the Brahuīs had been gradually gaining strength and their little principality at this time extended upto Wadh. From 1556 to 1595 the country was under the Safavids of Persia. In the time of Akbar, the country, extending south to Kachhi was part of the Mughal Empire and from 1638 A.D., again remained under the suzerainty of the Safavids till the rise of the Ghilzai power.

Meanwhile the Baluch and Brahui territory comprising the present district of Kalat was consolidated into an organised state under the Ahmedzai Khans of Kalat. The Mirwaris (from whom the Ahmedzais are descendants) were, in their earlier days, living in Surab near Kalat and having taken Kalat from the former Hindu rulers of the Sewa dynasty, were extending their power thence. They fell for a short time under the power of Mongols, but later regained and held Kalat, for some generations till the rise of Mir Ahmed, the progenitor of the Ahmedzai family in 1666—70 A.D., who have since held the Khanate of Kalat. During the first part of the 19th century, Nadir Shah made several expeditions to or through Baluchistan. Ahmed Shah Durrani followed and brought the north-eastern Baluchistan under his suzerainty. It was at his time that Mir Nasir Khan I (who is the historical hero of the Brahuis and is known as Nasir Khan, the Great) ascended to the throne of Kalat. His rule was vigorous, although his political position was that of the head of a confederacy of chiefs and not that of a sovereign ruler. During the 44 years of his reign (1750—94) the Brahui power reached its zenith. The Khanate extended to the districts of Quetta, Kalat, Harrand and Dajal. Nasir Khan asserted his authority over Panjgur, Kej Kasarkand, Dizak and Kharan. His death was followed by half a century of internal strife, decay and disintegration, during which, however, the Khanate survived together with the nominal suzerainty of the successors of Ahmed Shah Durrani. By then nearly the whole of the area came under the British rule.

The political connection of the British with Kalat commences from the outbreak of the First Afghan War in 1839, when this area was traversed by a British army from Sind and afterwards occupied. In the British attack

on Kalat in 1840. Mir Mehrab Khan, the ruler was killed. His son, Mir Nasir Khan II was later raised to the *masnad* by the tribesmen and regained possession of Kalat. In 1842, consequent upon the British withdrawal from Afghanistan, the occupied districts were returned to the Khan of Kalat. The British negotiated with the Kalat State in 1854 and according to the terms of treaty the British political agents were deputed to Kalat during the next twenty years. In 1874 Sir Robert Sandeman was sent to Baluchistan whose policy was one of conciliatory intervention, tempered with lucrative employment and light taxation. Shortly afterwards he was able to conclude with Khan Khudadad Khan of Kalat the treaty of 1876, which brought Kalat under the British suzerainty and provided stronger political control. To consolidate the territorial extension already made, Baluchistan was made a separate agency under an agent to the Governor General. At the end of the Second Afghan War by the treaty of Gandamak (May, 1879), Pishin, Sibi, Harnai, and Thal-Chotiali were ceded by Amir Yaqub Khan of Kabul to the British Government. During the succeeding years, expeditions were led against the Kakars of Zhob and Bori and the chiefs of Shirani and those areas were occupied. In 1887, all these areas were declared to be the British territory.

In 1883, the Quetta Niabat (comprising the present Quetta Tehsil) and the Bolan Pass were permanently taken on lease by the British from Kalat State. In 1899, Nushki and in 1903, the area irrigated by the Sind canals, known as the Nasirabad Sub-Division was similarly acquired from the Kalat State on a perpetual lease. In 1940 relations became strained between the Kalat Khanate and the Chieftdom of Kharan and there were clashes between them in Warjak and Khudabadan villages. The British authorities intervened and a settlement was affected

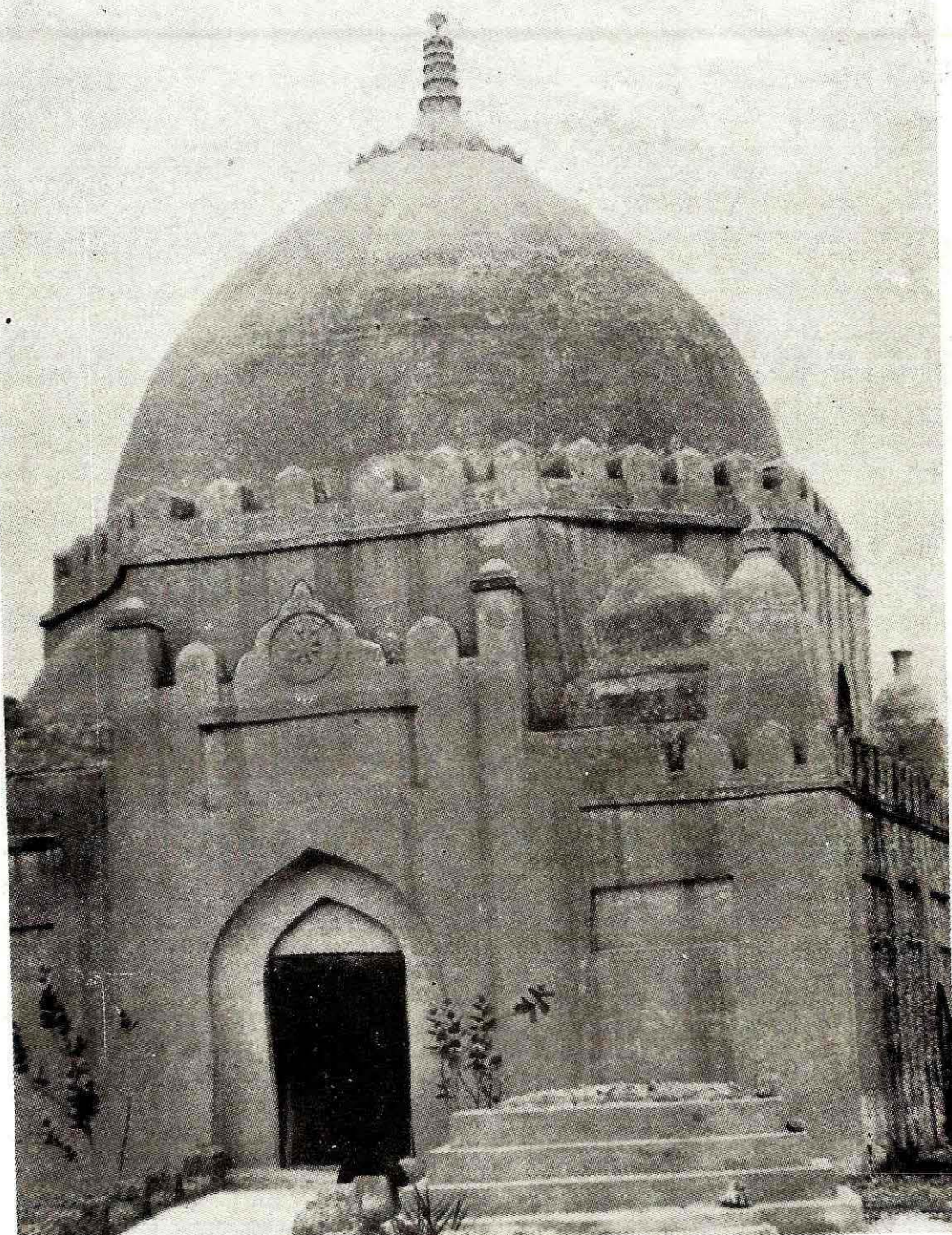



An adult male with his traditional arms in his tribal dress at Zidi , Khuzdar.

under which Kharan was recognised as a separate minor state under the direct control of the British Political Agent.

In early 1948, Kalat State formally acceded to Pakistan and became part of the Baluchistan States Union. In October 1955 with the unification of the provinces of the Punjab, N.W.F.P., Sind and Baluchistan, the State of Kalat, alongwith the other states of the Baluchistan States Union were merged into one province while Kalat became a separate district and was placed in the charge of a Deputy Commissioner.

2.2 TRIBES

The population of Kalat District mostly consist of the Brahui and Baluchi. The important Brahui tribes in Kalat and Mastung Tehsils are, Raisani, Shahwani, Bungalzai, Muhammad, Sarprah, Lehri, Langov, Rustamzai, Satakzai while Kurds and Dehwars have also got mixed up with them. The Dehwars mostly living around Mastung and Kalat were treated as aliens and have now taken upon complexion of Brahuis. The main tribes inhabiting central and southern parts of the district are Zehri, Mengal, Bizanjo Qambrani, Mirwari, Gurnari, Rodini, Samalani, Sajdi, Nichari, Pindran, Rekazai, Musiani, Harooni, Khidrani, Sasoli, Jatak, Daya, Bajoi, etc.

2.3 FOOD

Wheat is the staple food in the greater part of the district while people of Mashkai and Ornach substitute *javani* for wheat and eat dates. Meat being expensive is not taken generally. A dish called *ogra* cooked with *dal mash*, *javar*, rice and other food grains is usually taken.

Roasted mutton known as *sajji* is the speciality of the area and is prepared on special occasion by well-to-do people only.

2.4 DRESS AND ORNAMENTS

Men-folk wear long shirt, *shalwar* and turban. Modern fashion may be seen in urban areas. Long woollen coat is worn in winter. Footwear used are *chappals* made of leather or grass plam. Women-folk ordinarily wear long embroidered *chola* reaching the ankles and wear red or white sheet as head piece. *Chola* is generally made from printed cloth. The ornaments used are silver bracelets, nose rings, necklaces and ear rings.

2.5 DWELLINGS

A considerable portion of the population is nomadic and migrate in winter to Kachhi and the southern districts of Sind. The nomads generally live in blankets tents (*gidans*) in winter and in temporary shelters made of mats in summer. The *gidans* are made of goat hair and are generally water-proof.

The permanent inhabitants live mostly in mud-huts. The houses of well-to-do persons are mostly mud-structures but are well-built and commodious. *Sardars* maintain guest houses though not well furnished.

2.6 OCCUPATIONS

The principal occupation is agriculture combined with rearing of cattle, sheep and goats. Tenants are employed where land holdings are big and owners can not cultivate alone. The bulk of population is migratory type moving for search of pastures. The population is, however, poverty

stricken due to their having been kept in a back-ward primitive stage of society by their tribal leaders. Things have now changed considerably and many welfare schemes have been planned to improve the lot of the common man.

2.7 CULTURE, CUSTOMS AND TRADITIONS

The musical instruments generally used are *yaktar*, *algaza*, *rabab*, *sarong*, *dhole* and *tablatinkles*.

Mal, a kind of local wrestling and *chap*, a folk dance arranged at special occasions are favourite recreations of people throughout the district. During *chap*, dancers move in circle clapping their hands and dance to the beat of a drum and tune of a *naferi*. The woman folk also perform *chap* occasionally.

The sardars in the central and the southern part of the district recover *bijjar* from their tribesmen, which is a levy on occasion of marriage or death within their family. *Bijjar* is also raised on occasions of circumcision, destruction of a house by fire and when compensation for blood has to be paid. The collection of *bijjar* has become a symbol of oppression and cruelty. A method of co-operation locally known as *hashar* is prevalent amongst villagers in accordance with, a person needing help is assisted by other persons in the village for which he has to host a lunch for them.

Marriages are generally arranged by the elders. Price is paid for the bride amongst poor classes. A ceremony known as *hau tining* in Brahui is performed, followed by the feast in bride's house where bridegroom's party presents her with a wrapper and a ring. This is known as *sangbande* meaning binding on both parties. The bride-

groom meets expenditure for the feast and ceremonies connected with marriage. Generally a day is fixed for *nikah* after which the bridegroom lives for three days at the bride's house.

Eid-ul-Fiter and Eid-ul-Azha are two important festivals celebrated with great rejoicing throughout district.

SECTION 3—ADMINISTRATIVE SET-UP

3.1 EXECUTIVE, JUDICIARY AND REVENUE SYSTEM

The district is under the general charge of a Deputy Commissioner who combines the functions of District Magistrate as well as Collector. He is also responsible for co-ordination of functions of all nation-building departments. He is assisted by an Additional Deputy Commissioner and four Assistant Commissioners locally known as *Nazim*. There are four Tehsils and seven Sub-Tehsils in the district.

The police administration is under the control of Superintendent of Police assisted by the Station House Officers at various Police Stations. The duties of police outside urban localities are performed by locally raised Levies under command of Tehsildars and Assistant Commissioner.

The judicial administration of the district is under the charge of the District and Session Judge, Kalat. The initial jurisdiction on civil side lies with *Qazis*. Appeals from decisions of *Qazis* lie with the *Majlis-a-Shoona* consisting of three permanent members, with the District Judge as their chairman. On the criminal side, the jurisdiction vests in Naib-Tehsildars, Tehsildars and Assistant Commissioners.



A group of folk-song singers.

1870

1870

3.2 EDUCATIONAL FACILITIES

Unlike other districts of the province there are ample educational facilities in this district. A statement showing the number of schools, colleges, and students during 1972-73 is given below :—

Institutions/ Enrolment	Primary	Middle	High	College	Vocational
No. of Institutions	277	27	12	2	3
No. of students	7,247	1,673	683	305	171

3.3 MEDICAL FACILITIES

Medical facilities have been considerably extended recently. Civil hospitals are located at Mastung, Kalat and Khuzdar while primary health centres and civil dispensaries are located not only at Tehsil and Sub-Tehsil headquarters but also found in the interior including mobile dispensary vans providing medical relief to patients in the remote areas. During 1972-73 there were three hospitals and forty eight dispensaries.

SECTION 4—IMPORTANT HISTORICAL PLACES

4.1 KALAT TOWN

Kalat is the district headquarters. It is situated at a distance of 90 miles south of Quetta and is about 6,738 feet above sea level. It is connected with metalled road to Quetta and Karachi. Kalat was known as Kalat-i-Baluch distinguished from Kalat-i-Ghilzai in Afghanistan and Kalat-i-Nadri in Iran. Its inhabitants are chiefly Dehwars and Brahuīs. To the west of Kalat town lies the *Miri* or palace of the former Khans of Kalat.

The old town was destroyed in 1935 by an earthquake. It occupied a spur of the Shah-i-Mardan hill on

the west of Kalat valley and with 10 bastions at intervals, each having a separate name after the sections of Dehwars, who were responsible for its repair; etc. Its three approaches on the north and east were known respectively as Mastungi, Gilkand, and Dildar Gates. There was a Hindu temple of Kali probably of pre-Muslim era. The marble image of goddess Kali, holding the emblem of plenty, stood in front of two lights for which oil was supplied by the State. A large stone forming the plinth of the guard rooms of Dildar Gate bore the image of Shiva.

The town covers an area of three square miles. Its climate is dry and very cold in winter and dry and moderate in summer. The town is administered by a Town Committee.

4.2 MASTUNG TOWN

Mastung is situated on Quetta-Kalat-Karachi Highway and is the biggest town in the district. It is 32 miles south of Quetta and is 5,590 feet above sea level. Before shifting district headquarters to Khuzdar, it used to be the headquarters of the district. It is surrounded by beautiful gardens and orchards protected with mud-walls and has more than 150 *karezes*.

The present Mastung town, according to some historians is the ancient city of Arangabad whose ruins are stated to be a little to the east or north-east of the present town. Another name of Mastung as shown in some *sanad* issued by the Ahmadzai Khans of Kalat, is Khuda Abad. In the reign of Akbar, Mastung formed part of the Eastern Division of Kandhar *Sarkar*, one of the *Sarkars* into which Akbar's dominions were divided.

There are two ancient mounds, one at Sampur, about four miles west of Mastung and another one close to it.

These are supposed to be old sites of the Bahman kings of Persia when Persian rule extended to Mastung. Mastung has a *miri* or mud-fort back to the times of Mughal Emperor, Akbar the Great. It is now occupied by local branch of National Bank of Pakistan. There is a place called Sufaid Blandi about five miles from Mastung where there are sulphur springs. Its climate is cold and dry in winter, dry and moderate in summer. There are two high schools, more than forty primary schools, one college, a civil hospital and a maternity centre in the town. The town is administered by a Town Committee. There are wool weaving and a sericulture centres in the town.

4.3 KHUZDAR

Khuzdar is mentioned by the Arab geographers of the 7th and 8th centuries as an important central place, being the point of convergence of the roads from Multan, Mekran and Kandhar. It lies at an elevation of 4,060 feet above sea level and is now situated on R.C.D. Highway connecting it to Iran and Karachi.

A number of mounds of archaeological interest are found in Khuzdar. The important one is Meri Bhut or Palace Mound. It is believed to be the seat of the last Mangol Governor of Khuzdar, Malik Chap who was killed by Kurd inhabitants of Khuzdar.

Khuzdar used to be a part of the old Province of Khurasan of Iran. Legend states that Khuzdar region was full of *Karezes* and lush green cultivation. Khuzdar was situated on the route for caravans, taking merchandise on camel back to the port of Mekran for export to the Middle-east countries. The forces of Muhammad Bin Qasim passed through this area gaining access to Sind through Moola Pass. The mud-fort in Khuzdar was built by late Khan Khuda Dad Khan in 1870 during the war with Jam of Lasbela. The weather of Khuzdar is usually dry and its average annual rain fall is about 5 inches. There are two high schools, a college and a civil hospital along with a maternity centre and public health centre at Khuzdar. Khuzdar is a trading centre for wool.

SECTION 5—POPULATION

5.1 GROWTH AND DISTRIBUTION

The total population of Kalat District was 326,912 according to the 1972-Census, whereas it was 156,471 in

the 1961-Census. The percentage increase during the intervening period of 11 years and 8 months between the two censuses was 108.9% with an annual growth rate of 6.5%. The following statement also shows at a glance the variation in population before 1961 starting from 1901 :—

Description	1901	1911	1921	1931	1941	1951	1961	1972
Population	372,531	264,481	228,683	250,281	166,654	290,848	156,471	326,912
Increase/decrease over last census	—	—108,050	—35,798	21,598	—83,627	124,194	—134,377	170,441
Percentage increase/decrease	—	—29.0	—13.5	9.4	—33.4	74.5	—46.2	108.9

The total area of the district is 25,332 square miles which gives a population density of 12 persons per square mile.

The urban population of the district was 20,240 (i.e. 6.2%) and the rural population was 306,672 (i.e. 93.8%). The percentage increase in urban and rural areas during the last two censuses was 79.4% and 111.2% respectively against the total increase of 108.9%.

5.2 COMPOSITION

The male and female population was 175,002 and 151,910 respectively, giving a sex ratio of 1,152 against 1,188 in the 1961 Census.

The infant (less than one year) population was 6,322 (i.e. 1.9%), 29.8% were less than 10 years and the adult (18 years and above) population was 53.0%.

The population of 10 years and above was 229,315 out of whom 76,324 (i.e. 33.3%) were never-married, 138,040 (i.e. 60.2%) were married 14,667 (i.e. 6.4%) were widowed and 284 (i.e. 0.1%) were divorced.

Out of the total population of 326,912 the Muslim population was 323,306 (i.e. 98.9%). Scheduled castes came after Muslims whose population was 1,801 (i.e. 0.5%).

The literacy ratio of the district was 7.7% for both sexes and 12.2% and 2.0% for males and females respectively. In urban areas the literacy ratio was 40.2% for both sexes and 57.2% and 18.1% for males and females respectively. In rural areas the literacy ratio was 5.5% for both sexes and 9.1% and 1.0% for males and females respectively.

DISTRICT CENSUS REPORT
KALAT
PART II
STATISTICAL TABLES OF THE DISTRICT

NOTE:—These tables exclude foreigners.

ABBREVIATIONS

BK	=	Bank
CL	=	College
DB	=	Dak/Inspection Bungalow
DS	=	Dispensary
EL	=	Electricity
HO	=	Hospital
HM	=	Historical Monument
HS	=	High School
MC	=	Municipal Committee
MR	=	Madrassa
MS	=	Middle School
PC	=	Patwar Circle
PO	=	Post Office
PR	=	Primary School
PS	=	Police Station
QH	=	Qanungo Halqa
RS	=	Railway Station
STC	=	Supervisory Tapedar Circle
TC	=	{ Tapedar Circle (Table 12) Town Committee (Table 11)
TO	=	Telegraph Office
UC	=	{ Union Committee (Urban Areas) Union Council (Rural Areas)

TABLE-1 POPULATION BY SEX, GROWTH RATE AND DENSITY BY TEHSIL/TALUKA - 1961 AND 1972

KALAT DISTRICT

DISTRICT AND TEHSIL/TALUKA	LAND AREA IN SQ. MILES	POPULATION - 1972			POP. DENSITY PER SQ. MILE	MALES PER 1000 FEMALES	POPULATION 1961	PERCENTAGE INCREASE/DECREASE 1961-72	ANNUAL GROWTH RATE (PERCENTAGE)
		BOTH SEXES	MALE	FEMALE					
(1)	(2)	(3)	(4)	(5)	(6)	(7)	(8)	(9)	(10)
KALAT DISTRICT ^a	25,332	326,912	175,002	151,910	12	1,152	156,471 ^d	108.9	6.5
KALAT TEHSIL	2,556	50,008	26,088	23,920	19	1,090	22,185	125.4	7.2
KARAKH SUB-TEHSIL		8,991	4,830	4,161		1,160	6,075	48.0	3.4
KHUZDAR TEHSIL		57,332	30,745	26,587		1,156	26,476	116.5	6.8
MASHAKAI SUB-TEHSIL		48,551	26,280	22,271		1,180	27,844	74.4	4.9
ZEHRI SUB-TEHSIL ^b	20,500	19,277	10,543	8,734		1,207	7,811	146.8	8.0
MOOLA SUB-TEHSIL		6,902	3,757	3,145		1,194	4,507	53.1	3.7
ORNACH SUB-TEHSIL		9,737	5,357	4,380		1,223	5,529	76.1	5.0
SAROONA SUB-TEHSIL		9,192	4,821	4,371		1,102	4,576	100.9	6.1
SURAB SUB-TEHSIL		21,738	11,399	10,339		1,102	8,636	151.7	8.2
WADH TEHSIL ^c		20,297	11,203	9,094		1,231	9,047	124.4	7.2
MASTUNG TEHSIL	2,276	74,887	39,979	34,908	32	1,145	33,785	121.7	7.0

a) Kalat District has been split up into two Districts i.e. Kalat and Kachhi

b) Area against Zehri Sub-Tehsil includes the areas of nine tehsils and sub-tehsils excluding Kalat and Mastung Tehsils

c) Ornach and Saroona Sub-Tehsils have been curved out from Wadh Tehsil

d) It excludes population of those tehsils and sub-tehsils which are now included in Kachhi District.

TABLE-2 POPULATION BY SEX AND VARIATION SINCE 1951 AND 1961 BY URBAN LOCALITY- 1972

KALAT DISTRICT

URBAN LOCALITY	POPULATION - 1972				PREVIOUS POPULATION		VARIATION (PERCENTAGE)	
	BOTH SEXES	MALE	FEMALE	MALES PER 1000 FEMALES	1951	1961	1951-61	1961-72
(1)	(2)	(3)	(4)	(5)	(6)	(7)	(8)	(9)
KALAT (T.C.)	6,481	3,531	2,950	1,196	2,009	5,321	164.85	21.80
KHUZDAR (T.C.)	3,362	1,985	1,377	1,441				
MASTUNG (T.C.)	10,397	5,409	4,988	1,084	2,792	5,962	113.53	74.38
TOTAL	20,240	10,925	9,315	1,172	4,801	11,283	135.01	79.38

TABLE-3 POPULATION (URBAN/RURAL) BY SEX, BY TEHSIL/TALUKA 1961 AND 1972

KALAT DISTRICT

DISTRICT AND TEHSIL/TALUKA BY URBAN/RURAL		1972			1961		PERCENTAGE	
		BOTH SEXES	MALE	FEMALE	BOTH SEXES	VARIATION 1961-72 (%)	1961	1972
(1)		(2)	(3)	(4)	(5)	(6)	(7)	(8)
KALAT DISTRICT		326,912	175,002	151,910	156,471*	108.9	100.0	100.0
	URBAN	20,240	10,925	9,315	11,283	79.4	7.2	6.2
	RURAL	306,672	164,077	142,595	145,188	111.2	92.8	93.8
KALAT TEHSIL		50,008	26,088	23,920	22,185	125.4	100.0	100.0
	URBAN	6,481	3,531	2,950	5,321	21.8	24.0	13.0
	RURAL	43,527	22,557	20,970	16,864	158.1	76.0	87.0
KARAKH SUB-TEHSIL		8,991	4,830	4,161	6,075	48.0	100.0	100.0
	URBAN							
	RURAL	8,991	4,830	4,161	6,075	48.0	100.0	100.0
KHUZDAR TEHSIL		57,332	30,745	26,587	26,476	116.5	100.0	100.0
	URBAN	3,362	1,985	1,377				5.9
	RURAL	53,970	28,760	25,210	26,476	103.8	100.0	94.1
MASHAKAI SUB-TEHSIL		48,551	26,280	22,271	27,844	74.4	100.0	100.0
	URBAN							
	RURAL	48,551	26,280	22,271	27,844	74.4	100.0	100.0
MASTUNG TEHSIL		74,887	39,979	34,908	33,785	121.7	100.0	100.0
	URBAN	10,397	5,409	4,988	5,962	74.4	17.6	13.9
	RURAL	64,490	34,570	29,920	27,823	131.8	82.4	86.1
MOOLA SUB-TEHSIL		6,902	3,757	3,145	4,507	53.1	100.0	100.0
	URBAN							
	RURAL	6,902	3,757	3,145	4,507	53.1	100.0	100.0
ORNACH SUB-TEHSIL		9,737	5,357	4,380	5,529	76.1	100.0	100.0
	URBAN							
	RURAL	9,737	5,357	4,380	5,529	76.1	100.0	100.0
SAROONA SUB-TEHSIL		9,192	4,821	4,371	4,576	100.9	100.0	100.0
	URBAN							
	RURAL	9,192	4,821	4,371	4,576	100.9	100.0	100.0
SURAB SUB-TEHSIL		21,738	11,399	10,339	8,636	151.7	100.0	100.0
	URBAN							
	RURAL	21,738	11,399	10,339	8,636	151.7	100.0	100.0
WADH TEHSIL		20,297	11,203	9,094	9,047	124.4	100.0	100.0
	URBAN							
	RURAL	20,297	11,203	9,094	9,047	124.4	100.0	100.0
ZEHRI SUB-TEHSIL		19,277	10,543	8,734	7,811	146.8	100.0	100.0
	URBAN							
	RURAL	19,277	10,543	8,734	7,811	146.8	100.0	100.0

* It excludes population of those tehsils and sub-tehsils which are now included in Kachhi District.

TABLE-4 POPULATION BY SEX, AGE AND URBAN/RURAL AREAS - 1972

KALAT DISTRICT

AGE	TOTAL			URBAN			RURAL		
	BOTH SEXES	MALE	FEMALE	BOTH SEXES	MALE	FEMALE	BOTH SEXES	MALE	FEMALE
(1)	(2)	(3)	(4)	(5)	(6)	(7)	(8)	(9)	(10)
TOTAL ALL AGES	326,912	175,002	151,910	20,240	10,925	9,315	306,672	164,077	142,595
BELOW 1 YEAR	6,322	2,661	3,661	374	160	214	5,948	2,501	3,447
BELOW 1 MONTH	310	142	168	21	7	14	289	135	154
1 MONTH	480	222	258	26	14	12	454	208	246
2 MONTHS	563	281	282	41	19	22	522	262	260
3 MONTHS	668	279	389	48	20	28	620	259	361
4 MONTHS	419	169	250	25	9	16	394	160	234
5 MONTHS	321	129	192	24	12	12	297	117	180
6 MONTHS	1,263	518	745	58	27	31	1,205	491	714
7 MONTHS	378	145	233	28	8	20	350	137	213
8 MONTHS	619	232	387	41	19	22	578	213	365
9 MONTHS	610	256	354	35	13	22	575	243	332
10 MONTHS	403	166	237	16	5	11	387	161	226
11 MONTHS	288	122	166	11	7	4	277	115	162
1-4 YEARS	37,006	16,404	20,602	2,253	1,012	1,241	34,753	15,392	19,361
1 YEAR	6,132	2,561	3,571	364	175	189	5,768	2,386	3,382
2 YEARS	9,220	4,068	5,152	616	262	354	8,604	3,806	4,798
3 YEARS	12,044	5,247	6,797	761	339	422	11,283	4,908	6,375
4 YEARS	9,610	4,528	5,082	512	236	276	9,098	4,292	4,806
5-9 YEARS	54,269	28,336	25,933	3,294	1,666	1,628	50,975	26,670	24,305
5 YEARS	12,570	6,187	6,383	858	419	439	11,712	5,768	5,944
6 YEARS	10,164	5,158	5,006	519	254	265	9,645	4,904	4,741
7 YEARS	12,020	6,197	5,823	757	390	367	11,263	5,807	5,456
8 YEARS	12,565	6,987	5,578	689	372	317	11,876	6,615	5,261
9 YEARS	6,950	3,807	3,143	471	231	240	6,479	3,576	2,903
10 YEARS & ABOVE	229,315	127,601	101,714	14,319	8,087	6,232	214,996	119,514	95,482
10-14 YEARS	39,915	24,004	15,911	2,576	1,382	1,194	37,339	22,622	14,717
10 YEARS	13,923	8,401	5,522	667	363	304	13,256	8,038	5,218
11 YEARS	3,618	2,055	1,563	391	214	177	3,227	1,841	1,386
12 YEARS	10,660	6,800	3,860	649	344	305	10,011	6,456	3,555
13 YEARS	5,142	3,017	2,125	447	240	207	4,695	2,777	1,918
14 YEARS	6,572	3,731	2,841	422	221	201	6,150	3,510	2,640

TABLE-4 POPULATION BY SEX, AGE AND URBAN/RURAL AREAS - 1972

KALAT DISTRICT

AGE	TOTAL			URBAN			RURAL		
	BOTH SEXES	MALE	FEMALE	BOTH SEXES	MALE	FEMALE	BOTH SEXES	MALE	FEMALE
	(1)	(2)	(3)	(4)	(5)	(6)	(7)	(8)	(9)
15-19 YEARS	26,845	15,755	11,090	1,975	1,102	873	24,870	14,653	10,217
15 YEARS	7,654	5,018	2,636	466	249	217	7,188	4,769	2,419
16 YEARS	5,427	3,163	2,264	356	183	173	5,071	2,980	2,091
17 YEARS	2,875	1,616	1,259	266	155	111	2,609	1,461	1,148
18 YEARS	8,333	4,554	3,779	582	337	245	7,751	4,217	3,534
19 YEARS	2,556	1,404	1,152	305	178	127	2,251	1,226	1,025
20-24 YEARS	23,370	12,350	11,020	1,708	976	732	21,662	11,374	10,288
20 YEARS	12,238	6,511	5,727	724	371	353	11,514	6,140	5,374
21 YEARS	2,609	1,326	1,283	200	119	81	2,409	1,207	1,202
22 YEARS	4,281	2,361	1,920	480	293	187	3,801	2,068	1,733
23 YEARS	2,024	1,026	998	149	96	53	1,875	930	945
24 YEARS	2,218	1,126	1,092	155	97	58	2,063	1,029	1,034
25-29 YEARS	27,552	14,865	12,687	1,834	1,045	789	25,718	13,820	11,898
25 YEARS	15,840	8,737	7,103	933	496	437	14,907	8,241	6,666
26 YEARS	2,489	1,319	1,170	168	106	62	2,321	1,213	1,108
27 YEARS	2,626	1,338	1,288	178	94	84	2,448	1,244	1,204
28 YEARS	5,081	2,679	2,402	477	296	181	4,604	2,383	2,221
29 YEARS	1,516	792	724	78	53	25	1,438	739	699
30-34 YEARS	23,277	11,712	11,565	1,426	786	640	21,851	10,926	10,925
30 YEARS	17,016	8,776	8,240	947	514	433	16,069	8,262	7,807
31 YEARS	1,270	563	707	62	30	32	1,208	533	675
32 YEARS	2,948	1,395	1,553	301	166	135	2,647	1,229	1,418
33 YEARS	1,095	537	558	66	47	19	1,029	490	539
34 YEARS	948	441	507	50	29	21	898	412	486
35-39 YEARS	20,624	10,895	9,729	1,217	703	514	19,407	10,192	9,215
35 YEARS	12,819	6,972	5,847	835	488	347	11,984	6,484	5,500
36 YEARS	1,634	789	845	77	46	31	1,557	743	814
37 YEARS	1,557	782	775	79	41	38	1,478	741	737
38 YEARS	3,317	1,703	1,614	196	112	84	3,121	1,591	1,530
39 YEARS	1,297	649	648	30	16	14	1,267	633	634
40-44 YEARS	18,446	10,033	8,413	945	545	400	17,501	9,488	8,013
40 YEARS	14,289	7,929	6,360	709	416	293	13,580	7,513	6,067
41 YEARS	997	449	548	40	16	24	957	433	524
42 YEARS	1,668	894	774	137	81	56	1,531	813	718
43 YEARS	877	414	463	37	22	15	840	392	448
44 YEARS	615	347	268	22	10	12	593	337	256

TABLE-4 POPULATION BY SEX, AGE AND URBAN/RURAL AREAS - 1972

KALAT DISTRICT

AGE	TOTAL			URBAN			RURAL		
	BOTH SEXES	MALE	FEMALE	BOTH SEXES	MALE	FEMALE	BOTH SEXES	MALE	FEMALE
(1)	(2)	(3)	(4)	(5)	(6)	(7)	(8)	(9)	(10)
45-49 YEARS	13,075	7,381	5,694	800	470	330	12,275	6,911	5,364
45 YEARS	9,150	5,288	3,862	551	323	228	8,599	4,965	3,634
46 YEARS	685	349	336	32	17	15	653	332	321
47 YEARS	860	443	417	52	30	22	808	413	395
48 YEARS	1,648	896	752	150	92	58	1,498	804	694
49 YEARS	732	405	327	15	8	7	717	397	320
50-54 YEARS	12,420	7,113	5,307	677	400	277	11,743	6,713	5,030
50 YEARS	10,165	5,929	4,236	519	316	203	9,646	5,613	4,033
51 YEARS	546	258	288	37	17	20	509	241	268
52 YEARS	819	465	354	80	48	32	739	417	322
53 YEARS	458	247	211	24	13	11	434	234	200
54 YEARS	432	214	218	17	6	11	415	208	207
55-59 YEARS	6,058	3,416	2,642	383	237	146	5,675	3,179	2,496
55 YEARS	4,041	2,337	1,704	272	166	106	3,769	2,171	1,598
56 YEARS	577	328	249	16	10	6	561	318	243
57 YEARS	422	217	205	21	11	10	401	206	195
58 YEARS	693	367	326	64	46	18	629	321	308
59 YEARS	325	167	158	10	4	6	315	163	152
60-64 YEARS	8,044	4,687	3,357	381	215	166	7,663	4,472	3,191
60 YEARS	6,808	4,033	2,775	308	185	123	6,500	3,848	2,652
61 YEARS	279	131	148	21	8	13	258	123	135
62 YEARS	448	252	196	26	12	14	422	240	182
63 YEARS	336	185	151	18	6	12	318	179	139
64 YEARS	173	86	87	8	4	4	165	82	83
65-69 YEARS	3,011	1,647	1,364	160	86	74	2,851	1,561	1,290
65 YEARS	2,217	1,255	962	132	74	58	2,085	1,181	904
66 YEARS	180	87	93	6	3	3	174	84	90
67 YEARS	206	100	106	7	2	5	199	98	101
68 YEARS	265	135	130	12	5	7	253	130	123
69 YEARS	143	70	73	3	2	1	140	68	72
70-74 YEARS	3,619	2,043	1,576	147	85	62	3,472	1,958	1,514
70 YEARS	3,081	1,791	1,290	131	78	53	2,950	1,713	1,237
71 YEARS	150	72	78	5	2	3	145	70	75
72 YEARS	237	112	125	8	3	5	229	109	120
73 YEARS	96	47	49	2	1	1	94	46	48
74 YEARS	55	21	34	1	1	1	54	20	34
75 YEARS & ABOVE	3,059	1,700	1,359	90	55	35	2,969	1,645	1,324

TABLE-4 POPULATION BY SEX, AGE AND URBAN/RURAL AREAS - 1972

KALAT TEHSIL

AGE	TOTAL			URBAN			RURAL		
	BOTH SEXES	MALE	FEMALE	BOTH SEXES	MALE	FEMALE	BOTH SEXES	MALE	FEMALE
	(1)	(2)	(3)	(4)	(5)	(6)	(7)	(8)	(9)
TOTAL ALL AGES	50,008	26,088	23,920	6,481	3,531	2,950	43,527	22,557	20,970
BELOW 1 YEAR	1,064	355	709	78	32	46	986	323	663
BELOW 1 MONTH	18	10	8				18	10	8
1 MONTH	94	41	53	8	4	4	86	37	49
2 MONTHS	71	35	36	6	4	2	65	31	34
3 MONTHS	107	32	75	4	2	2	103	30	73
4 MONTHS	61	14	47	8	2	6	53	12	41
5 MONTHS	59	19	40	4	2	2	55	17	38
6 MONTHS	229	63	166	14	7	7	215	56	159
7 MONTHS	67	22	45	7	3	4	60	19	41
8 MONTHS	115	38	77	12	4	8	103	34	69
9 MONTHS	120	39	81	10	2	8	110	37	73
10 MONTHS	61	24	37	2		2	59	24	35
11 MONTHS	62	18	44	3		1	59	16	43
1-4 YEARS	5,840	2,421	3,419	668	322	346	5,172	2,099	3,073
1 YEAR	999	393	606	104	48	56	895	345	550
2 YEARS	1,642	636	1,006	191	93	98	1,451	543	908
3 YEARS	1,717	756	961	214	107	107	1,503	649	854
4 YEARS	1,482	636	846	159	74	85	1,323	562	761
5-9 YEARS	8,162	4,050	4,112	1,039	540	499	7,123	3,510	3,613
5 YEARS	1,976	909	1,067	242	121	121	1,734	788	946
6 YEARS	1,450	701	749	152	81	71	1,298	620	678
7 YEARS	1,853	930	923	237	128	109	1,616	802	814
8 YEARS	1,686	894	792	229	124	105	1,457	770	687
9 YEARS	1,197	616	581	179	86	93	1,018	530	488
10 YEARS & ABOVE	34,942	19,262	15,680	4,696	2,637	2,059	30,246	16,625	13,621
10-14 YEARS	6,212	3,553	2,659	866	446	420	5,346	3,107	2,239
10 YEARS	2,065	1,220	845	216	119	97	1,849	1,101	748
11 YEARS	678	369	309	110	58	52	568	311	257
12 YEARS	1,633	984	649	244	132	112	1,389	852	537
13 YEARS	930	502	428	143	63	80	787	439	348
14 YEARS	906	478	428	153	74	79	753	404	349

TABLE-4 POPULATION BY SEX, AGE AND URBAN/RURAL AREAS - 1972

KALAT TEHSIL

AGE	TOTAL			URBAN			RURAL		
	BOTH SEXES	MALE	FEMALE	BOTH SEXES	MALE	FEMALE	BOTH SEXES	MALE	FEMALE
(1)	(2)	(3)	(4)	(5)	(6)	(7)	(8)	(9)	(10)
15-19 YEARS	4,372	2,511	1,861	612	307	305	3,760	2,204	1,556
15 YEARS	1,230	802	428	145	80	65	1,085	722	363
16 YEARS	782	442	340	111	50	61	671	392	279
17 YEARS	566	288	278	63	25	38	503	263	240
18 YEARS	1,252	677	575	207	105	102	1,045	572	473
19 YEARS	542	302	240	86	47	39	456	255	201
20-24 YEARS	3,885	2,135	1,750	628	364	264	3,257	1,771	1,486
20 YEARS	2,011	1,055	956	227	106	121	1,784	949	835
21 YEARS	507	272	235	84	44	40	423	228	195
22 YEARS	734	442	292	185	118	67	549	324	225
23 YEARS	337	188	149	67	46	21	270	142	128
24 YEARS	296	178	118	65	50	15	231	128	103
25-29 YEARS	4,068	2,106	1,962	641	382	259	3,427	1,724	1,703
25 YEARS	2,268	1,165	1,103	293	160	133	1,975	1,005	970
26 YEARS	352	189	163	42	29	13	310	160	150
27 YEARS	430	218	212	67	40	27	363	178	185
28 YEARS	750	390	360	201	126	75	549	264	285
29 YEARS	268	144	124	38	27	11	230	117	113
30-34 YEARS	3,222	1,712	1,510	376	221	155	2,846	1,491	1,355
30 YEARS	2,302	1,258	1,044	234	132	102	2,068	1,126	942
31 YEARS	242	105	137	32	16	16	210	89	121
32 YEARS	400	207	193	73	43	30	327	164	163
33 YEARS	161	91	70	22	20	2	139	71	68
34 YEARS	117	51	66	15	10	5	102	41	61
35-39 YEARS	2,913	1,489	1,424	393	221	172	2,520	1,268	1,252
35 YEARS	1,773	946	827	249	134	115	1,524	812	712
36 YEARS	210	95	115	17	13	4	193	82	111
37 YEARS	262	111	151	30	17	13	232	94	138
38 YEARS	443	238	210	89	53	36	359	185	174
39 YEARS	220	99	121	8	4	4	212	95	117
40-44 YEARS	2,726	1,451	1,275	311	170	141	2,415	1,281	1,134
40 YEARS	2,087	1,121	966	238	134	104	1,849	987	862
41 YEARS	185	82	103	21	9	12	164	73	91
42 YEARS	242	128	114	37	18	19	205	110	95
43 YEARS	142	77	65	8	5	3	134	72	62
44 YEARS	70	43	27	7	4	3	63	39	24

TABLE-4 POPULATION BY SEX, AGE AND URBAN/RURAL AREAS - 1972

KALAT TEHSIL

AGE	TOTAL			URBAN			RURAL		
	BOTH SEXES	MALE	FEMALE	BOTH SEXES	MALE	FEMALE	BOTH SEXES	MALE	FEMALE
	(1)	(2)	(3)	(4)	(5)	(6)	(7)	(8)	(9)
45-49 YEARS	1,992	1,121	871	288	173	115	1,704	948	756
45 YEARS	1,336	769	567	183	108	75	1,153	661	492
46 YEARS	76	45	31	3	3		73	42	31
47 YEARS	181	93	88	21	13	8	160	80	80
48 YEARS	258	143	115	76	47	29	182	96	86
49 YEARS	141	71	70	5	2	3	136	69	67
50-54 YEARS	1,899	1,102	797	194	128	66	1,705	974	731
50 YEARS	1,509	894	615	148	101	47	1,361	793	568
51 YEARS	147	68	79	20	11	9	127	57	70
52 YEARS	113	72	41	16	11	5	97	61	36
53 YEARS	83	47	36	4	2	2	79	45	34
54 YEARS	47	21	26	6	3	3	41	18	23
55-59 YEARS	1,005	551	454	139	83	56	866	468	398
55 YEARS	631	353	278	96	54	42	535	299	236
56 YEARS	73	47	26	3	3		70	44	26
57 YEARS	104	57	47	11	5	6	93	52	41
58 YEARS	111	57	54	28	20	8	83	37	46
59 YEARS	86	37	49	1	1		85	36	49
60-64 YEARS	1,199	720	479	126	65	61	1,073	655	418
60 YEARS	926	567	359	102	53	49	824	514	310
61 YEARS	80	37	43	13	7	6	67	30	37
62 YEARS	71	42	29	7	3	4	64	39	25
63 YEARS	95	58	37	2	1	1	93	57	36
64 YEARS	27	16	11	2	1	1	25	15	10
65-69 YEARS	460	229	231	52	32	20	408	197	211
65 YEARS	320	164	156	46	27	19	274	137	137
66 YEARS	27	13	14	2	1	1	25	12	13
67 YEARS	44	25	19	1	1		43	24	19
68 YEARS	30	12	18	1	1		29	11	18
69 YEARS	39	15	24	2	2		37	13	24
70-74 YEARS	561	346	215	46	27	19	515	319	196
70 YEARS	443	279	164	42	26	16	401	253	148
71 YEARS	48	26	22	3	1	2	45	25	20
72 YEARS	39	21	18	1		1	38	21	17
73 YEARS	25	17	8				25	17	8
74 YEARS	6	3	3				6	3	3
75 YEARS & ABOVE	428	236	192	24	18	6	404	218	186

TABLE-4 POPULATION OF URBAN LOCALITIES BY SEX AND AGE - 1972

KALAT (T.C.)

AGE	BOTH SEXES	MALE	FEMALE
(1)	(2)	(3)	(4)

TOTAL ALL AGES	6,481	3,531	2,950
BELOW 1 YEAR	78	32	46
BELOW 1 MONTH			
1 MONTH	8	4	4
2 MONTHS	6	4	2
3 MONTHS	4	2	2
4 MONTHS	8	2	6
5 MONTHS	4	2	2
6 MONTHS	14	7	7
7 MONTHS	7	3	4
8 MONTHS	12	4	8
9 MONTHS	10	2	8
10 MONTHS	2		2
11 MONTHS	3	2	1
1-4 YEARS	668	322	346
1 YEAR	104	48	56
2 YEARS	191	93	98
3 YEARS	214	107	107
4 YEARS	159	74	85
5-9 YEARS	1,039	540	499
5 YEARS	242	121	121
6 YEARS	152	81	71
7 YEARS	237	128	109
8 YEARS	229	124	105
9 YEARS	179	86	93
10 YEARS & ABOVE	4,696	2,637	2,059
10-14 YEARS	866	446	420
10 YEARS	216	119	97
11 YEARS	110	58	52
12 YEARS	244	132	112
13 YEARS	143	63	80
14 YEARS	153	74	79

TABLE-4 POPULATION OF URBAN LOCALITIES BY SEX AND AGE - 1972

KALAT (T.C.)

AGE	BOTH SEXES	MALE	FEMALE
(1)	(2)	(3)	(4)

15-19 YEARS	612	307	305
15 YEARS	145	80	65
16 YEARS	111	50	61
17 YEARS	63	25	38
18 YEARS	207	105	102
19 YEARS	86	47	39
20-24 YEARS	628	364	264
20 YEARS	227	106	121
21 YEARS	84	44	40
22 YEARS	185	118	67
23 YEARS	67	46	21
24 YEARS	65	50	15
25-29 YEARS	641	382	259
25 YEARS	293	160	133
26 YEARS	42	29	13
27 YEARS	67	40	27
28 YEARS	201	126	75
29 YEARS	38	27	11
30-34 YEARS	376	221	155
30 YEARS	234	132	102
31 YEARS	32	16	16
32 YEARS	73	43	30
33 YEARS	22	20	2
34 YEARS	15	10	5
35-39 YEARS	393	221	172
35 YEARS	249	134	115
36 YEARS	17	13	4
37 YEARS	30	17	13
38 YEARS	89	53	36
39 YEARS	8	4	4
40-44 YEARS	311	170	141
40 YEARS	238	134	104
41 YEARS	21	9	12
42 YEARS	37	18	19
43 YEARS	8	5	3
44 YEARS	7	4	3

TABLE-4 POPULATION OF URBAN LOCALITIES BY SEX AND AGE - 1972

KALAT (T.C.)

AGE	BOTH SEXES	MALE	FEMALE
(1)	(2)	(3)	(4)
45-49 YEARS	288	173	115
45 YEARS	183	108	75
46 YEARS	3	3	
47 YEARS	21	13	8
48 YEARS	76	47	29
49 YEARS	5	2	3
50-54 YEARS	194	128	66
50 YEARS	148	101	47
51 YEARS	20	11	9
52 YEARS	16	11	5
53 YEARS	4	2	2
54 YEARS	6	3	3
55-59 YEARS	139	83	56
55 YEARS	96	54	42
56 YEARS	3	3	
57 YEARS	11	5	6
58 YEARS	28	20	8
59 YEARS	1	1	
60-64 YEARS	126	65	61
60 YEARS	102	53	49
61 YEARS	13	7	6
62 YEARS	7	3	4
63 YEARS	2	1	1
64 YEARS	2	1	1
65-69 YEARS	52	32	20
65 YEARS	46	27	19
66 YEARS	2	1	1
67 YEARS	1	1	
68 YEARS	1	1	
69 YEARS	2	2	
70-74 YEARS	46	27	19
70 YEARS	42	26	16
71 YEARS	3	1	2
72 YEARS	1		1
73 YEARS			
74 YEARS			
75 YEARS & ABOVE	24	18	6

TABLE-4 POPULATION BY SEX, AGE AND URBAN/RURAL AREAS - 1972

KARAKH SUB-TEHSIL

AGE	TOTAL			URBAN			RURAL		
	BOTH SEXES	MALE	FEMALE	BOTH SEXES	MALE	FEMALE	BOTH SEXES	MALE	FEMALE
(1)	(2)	(3)	(4)	(5)	(6)	(7)	(8)	(9)	(10)
TOTAL ALL AGES	8,991	4,830	4,161				8,991	4,830	4,161
BELOW 1 YEAR	139	72	67				139	72	67
BELOW 1 MONTH	11	9	2				11	9	2
1 MONTH	9	5	4				9	5	4
2 MONTHS	16	6	10				16	6	10
3 MONTHS	23	12	11				23	12	11
4 MONTHS	6	3	3				6	3	3
5 MONTHS	2	2					2	2	
6 MONTHS	49	23	26				49	23	26
7 MONTHS	7	5	2				7	5	2
8 MONTHS	1		1				1		1
9 MONTHS	9	5	4				9	5	4
10 MONTHS	4	1	3				4	1	3
11 MONTHS	2	1	1				2	1	1
1-4 YEARS	1,080	493	587				1,080	493	587
1 YEAR	223	99	124				223	99	124
2 YEARS	205	93	112				205	93	112
3 YEARS	420	187	233				420	187	233
4 YEARS	232	114	118				232	114	118
5-9 YEARS	1,508	818	690				1,508	818	690
5 YEARS	367	210	157				367	210	157
6 YEARS	207	101	106				207	101	106
7 YEARS	462	232	230				462	232	230
8 YEARS	269	150	119				269	150	119
9 YEARS	203	125	78				203	125	78
10 YEARS & ABOVE	6,264	3,447	2,817				6,264	3,447	2,817
10-14 YEARS	1,006	691	315				1,006	691	315
10 YEARS	442	300	142				442	300	142
11 YEARS	65	54	11				65	54	11
12 YEARS	280	182	98				280	182	98
13 YEARS	98	75	23				98	75	23
14 YEARS	121	80	41				121	80	41

TABLE-4 POPULATION BY SEX, AGE AND URBAN/RURAL AREAS - 1972

KARAKH SUB-TEHSIL

AGE	TOTAL			URBAN			RURAL		
	BOTH SEXES	MALE	FEMALE	BOTH SEXES	MALE	FEMALE	BOTH SEXES	MALE	FEMALE
(1)	(2)	(3)	(4)	(5)	(6)	(7)	(8)	(9)	(10)
15-19 YEARS	642	384	258				642	384	258
15 YEARS	282	191	91				282	191	91
16 YEARS	100	56	44				100	56	44
17 YEARS	44	26	18				44	26	18
18 YEARS	205	105	100				205	105	100
19 YEARS	11	6	5				11	6	5
20-24 YEARS	529	270	259				529	270	259
20 YEARS	352	184	168				352	184	168
21 YEARS	20	8	12				20	8	12
22 YEARS	77	33	44				77	33	44
23 YEARS	33	16	17				33	16	17
24 YEARS	47	29	18				47	29	18
25-29 YEARS	692	358	334				692	358	334
25 YEARS	501	263	238				501	263	238
26 YEARS	24	15	9				24	15	9
27 YEARS	50	19	31				50	19	31
28 YEARS	115	60	55				115	60	55
29 YEARS	2	1	1				2	1	1
30-34 YEARS	766	348	418				766	348	418
30 YEARS	652	285	367				652	285	367
31 YEARS	11	7	4				11	7	4
32 YEARS	50	28	22				50	28	22
33 YEARS	29	15	14				29	15	14
34 YEARS	24	13	11				24	13	11
35-39 YEARS	585	352	233				585	352	233
35 YEARS	462	278	184				462	278	184
36 YEARS	45	27	18				45	27	18
37 YEARS	25	14	11				25	14	11
38 YEARS	44	27	17				44	27	17
39 YEARS	9	6	3				9	6	3
40-44 YEARS	575	297	278				575	297	278
40 YEARS	501	260	241				501	260	241
41 YEARS	15	10	5				15	10	5
42 YEARS	26	11	15				26	11	15
43 YEARS	23	9	14				23	9	14
44 YEARS	10	7	3				10	7	3

TABLE-4 POPULATION BY SEX, AGE AND URBAN/RURAL AREAS - 1972

KARAKH SUB-TEHSIL

AGE	TOTAL			URBAN			RURAL		
	BOTH SEXES	MALE	FEMALE	BOTH SEXES	MALE	FEMALE	BOTH SEXES	MALE	FEMALE
	(1)	(2)	(3)	(4)	(5)	(6)	(7)	(8)	(9)
45-49 YEARS	367	211	156				367	211	156
45 YEARS	258	141	117				258	141	117
46 YEARS	18	9	9				18	9	9
47 YEARS	17	14	3				17	14	3
48 YEARS	59	35	24				59	35	24
49 YEARS	15	12	3				15	12	3
50-54 YEARS	408	208	200				408	208	200
50 YEARS	352	178	174				352	178	174
51 YEARS	14	9	5				14	9	5
52 YEARS	21	9	12				21	9	12
53 YEARS	14	7	7				14	7	7
54 YEARS	7	5	2				7	5	2
55-59 YEARS	131	66	65				131	66	65
55 YEARS	93	44	49				93	44	49
56 YEARS	10	7	3				10	7	3
57 YEARS	10	7	3				10	7	3
58 YEARS	15	7	8				15	7	8
59 YEARS	3	1	2				3	1	2
60-64 YEARS	316	152	164				316	152	164
60 YEARS	286	133	153				286	133	153
61 YEARS	6	5	1				6	5	1
62 YEARS	5	2	3				5	2	3
63 YEARS	11	7	4				11	7	4
64 YEARS	8	5	3				8	5	3
65-69 YEARS	77	39	38				77	39	38
65 YEARS	61	34	27				61	34	27
66 YEARS	2	1	1				2	1	1
67 YEARS	6	1	5				6	1	5
68 YEARS	4	2	2				4	2	2
69 YEARS	4	1	3				4	1	3
70-74 YEARS	114	45	69				114	45	69
70 YEARS	100	42	58				100	42	58
71 YEARS	1		1				1		1
72 YEARS	10	1	9				10	1	9
73 YEARS	2	2					2	2	
74 YEARS	1		1				1		1
75 YEARS & ABOVE	56	26	30				56	26	30

TABLE-4 POPULATION BY SEX, AGE AND URBAN/RURAL AREAS - 1972

KHUZDAR TEHSIL

AGE	TOTAL			URBAN			RURAL		
	BOTH SEXES	MALE	FEMALE	BOTH SEXES	MALE	FEMALE	BOTH SEXES	MALE	FEMALE
(1)	(2)	(3)	(4)	(5)	(6)	(7)	(8)	(9)	(10)
TOTAL ALL AGES	57,332	30,745	26,587	3,362	1,985	1,377	53,970	28,760	25,210
BELOW 1 YEAR	1,140	499	641	62	31	31	1,078	468	610
BELOW 1 MONTH	37	18	19	5	3	2	32	15	17
1 MONTH	103	50	53	8	4	4	95	46	49
2 MONTHS	132	66	66	13	6	7	119	60	59
3 MONTHS	120	49	71	5	3	2	115	46	69
4 MONTHS	87	31	56	6	3	3	81	28	53
5 MONTHS	57	23	34	5	2	3	52	21	31
6 MONTHS	240	96	144	8	3	5	232	93	139
7 MONTHS	50	22	28	2	1	1	48	22	26
8 MONTHS	82	34	48	7	5	2	75	29	46
9 MONTHS	102	51	51	2	1	1	100	50	50
10 MONTHS	70	26	44	1	1		69	25	44
11 MONTHS	60	33	27				60	33	27
1-4 YEARS	6,616	3,028	3,588	419	181	238	6,197	2,847	3,350
1 YEAR	1,102	492	610	83	43	40	1,019	449	570
2 YEARS	1,519	697	822	109	40	69	1,410	657	753
3 YEARS	2,341	1,010	1,331	134	54	80	2,207	956	1,251
4 YEARS	1,654	829	825	93	44	49	1,561	785	776
5-9 YEARS	9,594	5,162	4,432	484	249	235	9,110	4,913	4,197
5 YEARS	2,201	1,110	1,091	104	48	56	2,097	1,062	1,035
6 YEARS	1,894	987	907	101	46	55	1,793	941	852
7 YEARS	2,284	1,221	1,063	122	71	51	2,162	1,150	1,012
8 YEARS	1,967	1,101	866	105	55	50	1,862	1,046	816
9 YEARS	1,248	743	505	52	29	23	1,196	714	482
10 YEARS & ABOVE	39,982	22,056	17,926	2,397	1,524	873	37,585	20,532	17,053
10-14 YEARS	6,502	3,967	2,535	341	192	149	6,161	3,775	2,386
10 YEARS	2,319	1,435	884	103	57	46	2,216	1,378	838
11 YEARS	554	331	223	47	28	19	507	303	204
12 YEARS	1,698	1,077	621	102	54	48	1,596	1,023	573
13 YEARS	849	520	329	40	28	12	809	492	317
14 YEARS	1,082	604	478	49	25	24	1,033	579	454

TABLE-4 POPULATION BY SEX, AGE AND URBAN/RURAL AREAS - 1972

KHUZDAR TEHSIL

AGE	TOTAL			URBAN			RURAL		
	BOTH SEXES	MALE	FEMALE	BOTH SEXES	MALE	FEMALE	BOTH SEXES	MALE	FEMALE
(1)	(2)	(3)	(4)	(5)	(6)	(7)	(8)	(9)	(10)
15-19 YEARS	4,687	2,698	1,989	296	190	106	4,391	2,508	1,883
15 YEARS	1,362	901	461	67	35	32	1,295	866	429
16 YEARS	836	509	327	50	25	25	786	484	302
17 YEARS	512	283	229	42	31	11	470	252	218
18 YEARS	1,507	758	749	93	65	28	1,414	693	721
19 YEARS	470	247	223	44	34	10	426	213	213
20-24 YEARS	4,231	2,094	2,137	349	209	140	3,882	1,885	1,997
20 YEARS	2,187	1,117	1,070	173	91	82	2,014	1,026	988
21 YEARS	510	244	266	33	26	7	477	218	259
22 YEARS	811	400	411	85	54	31	726	346	380
23 YEARS	370	171	199	28	18	10	342	153	189
24 YEARS	353	162	191	30	20	10	323	142	181
25-29 YEARS	5,020	2,655	2,365	424	279	145	4,596	2,376	2,220
25 YEARS	2,955	1,597	1,358	234	133	101	2,721	1,464	1,257
26 YEARS	471	245	226	51	36	15	420	209	211
27 YEARS	444	225	219	28	22	6	416	203	213
28 YEARS	887	455	432	104	81	23	783	374	409
29 YEARS	263	133	130	7	7		256	126	130
30-34 YEARS	4,045	2,016	2,029	301	200	101	3,744	1,816	1,928
30 YEARS	2,831	1,426	1,405	229	141	88	2,602	1,285	1,317
31 YEARS	275	133	142	3	3		272	130	142
32 YEARS	601	295	306	48	39	9	553	256	297
33 YEARS	205	101	104	16	12	4	189	89	100
34 YEARS	133	61	72	5	5		128	56	72
35-39 YEARS	3,583	1,912	1,671	217	145	72	3,366	1,767	1,599
35 YEARS	2,256	1,185	1,071	167	103	64	2,089	1,082	1,007
36 YEARS	327	168	159	12	10	2	315	158	157
37 YEARS	290	164	126	7	7		283	157	126
38 YEARS	478	263	215	27	21	6	451	242	209
39 YEARS	232	132	100	4	4		228	128	100
40-44 YEARS	2,912	1,583	1,329	141	101	40	2,771	1,482	1,289
40 YEARS	2,158	1,195	963	119	82	37	2,039	1,113	926
41 YEARS	182	74	108				182	74	108
42 YEARS	330	183	147	15	14	1	315	169	146
43 YEARS	161	77	84	6	4	2	155	73	82
44 YEARS	81	54	27	1	1		80	53	27

TABLE-4 POPULATION BY SEX, AGE AND URBAN/RURAL AREAS - 1972

KHUZDAR TEHSIL

AGE	TOTAL			URBAN			RURAL		
	BOTH SEXES	MALE	FEMALE	BOTH SEXES	MALE	FEMALE	BOTH SEXES	MALE	FEMALE
(1)	(2)	(3)	(4)	(5)	(6)	(7)	(8)	(9)	(10)
45-49 YEARS	2,325	1,245	1,080	94	61	33	2,231	1,184	1,047
45 YEARS	1,652	909	743	80	51	29	1,572	858	714
46 YEARS	133	67	66	1		1	132	67	65
47 YEARS	161	82	79	7	5	2	154	77	77
48 YEARS	248	126	122	6	5	1	242	121	121
49 YEARS	131	61	70				131	61	70
50-54 YEARS	2,115	1,213	902	102	67	35	2,013	1,146	867
50 YEARS	1,691	965	726	94	59	35	1,597	906	691
51 YEARS	102	64	38	1	1		101	63	38
52 YEARS	164	94	70	5	5		159	89	70
53 YEARS	106	64	42	2	2		104	62	42
54 YEARS	52	26	26				52	26	26
55-59 YEARS	1,183	713	470	34	25	9	1,149	688	461
55 YEARS	783	503	280	31	22	9	752	481	271
56 YEARS	115	57	58	1	1		114	56	58
57 YEARS	84	46	38				84	46	38
58 YEARS	134	75	59	2	2		132	73	59
59 YEARS	67	32	35				67	32	35
60-64 YEARS	1,378	800	578	51	31	20	1,327	769	558
60 YEARS	1,143	674	469	51	31	20	1,092	643	449
61 YEARS	57	27	30				57	27	30
62 YEARS	100	59	41				100	59	41
63 YEARS	68	36	32				68	36	32
64 YEARS	10	4	6				10	4	6
65-69 YEARS	630	372	258	6	2	4	624	370	254
65 YEARS	453	290	163	5	1	4	448	289	159
66 YEARS	41	21	20				41	21	20
67 YEARS	45	19	26	1	1		44	18	26
68 YEARS	59	25	34				59	25	34
69 YEARS	32	17	15				32	17	15
70-74 YEARS	691	405	286	29	16	13	662	389	273
70 YEARS	580	356	224	29	16	13	551	340	211
71 YEARS	38	19	19				38	19	19
72 YEARS	41	18	23				41	18	23
73 YEARS	25	10	15				25	10	15
74 YEARS	7	2	5				7	2	5
75 YEARS & ABOVE	680	383	297	12	6	6	668	377	291

TABLE-4 POPULATION OF URBAN LOCALITIES BY SEX AND AGE - 1972
KHUZDAR (T.C.)

AGE	BOTH SEXES	MALE	FEMALE
(1)	(2)	(3)	(4)
TOTAL ALL AGES	3,362	1,985	1,377
BELOW 1 YEAR	62	31	31
BELOW 1 MONTH	5	3	2
1 MONTH	8	4	4
2 MONTHS	13	6	7
3 MONTHS	5	3	2
4 MONTHS	6	3	3
5 MONTHS	5	2	3
6 MONTHS	8	3	5
7 MONTHS	2		2
8 MONTHS	7	5	2
9 MONTHS	2	1	1
10 MONTHS	1	1	
11 MONTHS			
1-4 YEARS	419	181	238
1 YEAR	83	43	40
2 YEARS	109	40	69
3 YEARS	134	54	80
4 YEARS	93	44	49
5-9 YEARS	484	249	235
5 YEARS	104	48	56
6 YEARS	101	46	55
7 YEARS	122	71	51
8 YEARS	105	55	50
9 YEARS	52	29	23
10 YEARS & ABOVE	2,397	1,524	873
10-14 YEARS	341	192	149
10 YEARS	103	57	46
11 YEARS	47	28	19
12 YEARS	102	54	48
13 YEARS	40	28	12
14 YEARS	49	25	24

TABLE-4 POPULATION OF URBAN LOCALITIES BY SEX AND AGE - 1972
KHUZDAR (T.C.)

AGE	BOTH SEXES	MALE	FEMALE
(1)	(2)	(3)	(4)
15-19 YEARS	296	190	106
15 YEARS	67	35	32
16 YEARS	50	25	25
17 YEARS	42	31	11
18 YEARS	93	65	28
19 YEARS	44	34	10
20-24 YEARS	349	209	140
20 YEARS	173	91	82
21 YEARS	33	26	7
22 YEARS	85	54	31
23 YEARS	28	18	10
24 YEARS	30	20	10
25-29 YEARS	424	279	145
25 YEARS	234	133	101
26 YEARS	51	36	15
27 YEARS	28	22	6
28 YEARS	104	81	23
29 YEARS	7	7	
30-34 YEARS	301	200	101
30 YEARS	229	141	88
31 YEARS	3	3	
32 YEARS	48	39	9
33 YEARS	16	12	4
34 YEARS	5	5	
35-39 YEARS	217	145	72
35 YEARS	167	103	64
36 YEARS	12	10	2
37 YEARS	7	7	
38 YEARS	27	21	6
39 YEARS	4	4	
40-44 YEARS	141	101	40
40 YEARS	119	82	37
41 YEARS			
42 YEARS	15	14	1
43 YEARS	6	4	2
44 YEARS	1	1	

TABLE-4 POPULATION OF URBAN LOCALITIES BY SEX AND AGE - 1972
KHUZDAR (T.C.)

AGE	BOTH SEXES	MALE	FEMALE
(1)	(2)	(3)	(4)
45-49 YEARS	94	61	33
45 YEARS	80	51	29
46 YEARS	1		1
47 YEARS	7	5	2
48 YEARS	6	5	1
49 YEARS			
50-54 YEARS	102	67	35
50 YEARS	94	59	35
51 YEARS	1	1	
52 YEARS	5	5	
53 YEARS	2	2	
54 YEARS			
55-59 YEARS	34	25	9
55 YEARS	31	22	9
56 YEARS	1	1	
57 YEARS			
58 YEARS	2	2	
59 YEARS			
60-64 YEARS	51	31	20
60 YEARS	51	31	20
61 YEARS			
62 YEARS			
63 YEARS			
64 YEARS			
65-69 YEARS	6	2	4
65 YEARS	5	1	4
66 YEARS			
67 YEARS	1	1	
68 YEARS			
69 YEARS			
70-74 YEARS	29	16	13
70 YEARS	29	16	13
71 YEARS			
72 YEARS			
73 YEARS			
74 YEARS			
75 YEARS & ABOVE	12	6	6

TABLE-4 POPULATION BY SEX, AGE AND URBAN/RURAL AREAS - 1972

MASHAKAI SUB-TEHSIL

AGE	TOTAL			URBAN			RURAL		
	BOTH SEXES	MALE	FEMALE	BOTH SEXES	MALE	FEMALE	BOTH SEXES	MALE	FEMALE
(1)	(2)	(3)	(4)	(5)	(6)	(7)	(8)	(9)	(10)
TOTAL ALL AGES	48,551	26,280	22,271				48,551	26,280	22,271
BELOW 1 YEAR	763	347	416				763	347	416
BELOW 1 MONTH	71	32	39				71	32	39
1 MONTH	80	44	36				80	44	36
2 MONTHS	69	31	38				69	31	38
3 MONTHS	82	34	48				82	34	48
4 MONTHS	67	30	37				67	30	37
5 MONTHS	49	27	22				49	27	22
6 MONTHS	146	62	84				146	62	84
7 MONTHS	51	21	30				51	21	30
8 MONTHS	48	20	28				48	20	28
9 MONTHS	64	28	36				64	28	36
10 MONTHS	27	12	15				27	12	15
11 MONTHS	9	6	3				9	6	3
1-4 YEARS	5,581	2,557	3,024				5,581	2,557	3,024
1 YEAR	910	396	514				910	396	514
2 YEARS	1,235	561	674				1,235	561	674
3 YEARS	1,981	904	1,077				1,981	904	1,077
4 YEARS	1,455	696	759				1,455	696	759
5-9 YEARS	8,871	4,892	3,979				8,871	4,892	3,979
5 YEARS	1,932	970	962				1,932	970	962
6 YEARS	1,739	959	780				1,739	959	780
7 YEARS	1,753	950	803				1,753	950	803
8 YEARS	2,331	1,356	975				2,331	1,356	975
9 YEARS	1,116	657	459				1,116	657	459
10 YEARS & ABOVE	33,336	18,484	14,852				33,336	18,484	14,852
10-14 YEARS	6,831	4,278	2,553				6,831	4,278	2,553
10 YEARS	2,325	1,453	872				2,325	1,453	872
11 YEARS	703	435	268				703	435	268
12 YEARS	1,667	1,096	571				1,667	1,096	571
13 YEARS	812	494	318				812	494	318
14 YEARS	1,324	800	524				1,324	800	524

TABLE-4 POPULATION BY SEX, AGE AND URBAN/RURAL AREAS - 1972

MASHAKAI SUB-TEHSIL

AGE	TOTAL			URBAN			RURAL		
	BOTH SEXES	MALE	FEMALE	BOTH SEXES	MALE	FEMALE	BOTH SEXES	MALE	FEMALE
(1)	(2)	(3)	(4)	(5)	(6)	(7)	(8)	(9)	(10)
15-19 YEARS	3,685	2,130	1,555				3,685	2,130	1,555
15 YEARS	895	559	336				895	559	336
16 YEARS	828	464	364				828	464	364
17 YEARS	342	189	153				342	189	153
18 YEARS	1,257	699	558				1,257	699	558
19 YEARS	363	219	144				363	219	144
20-24 YEARS	2,939	1,453	1,486				2,939	1,453	1,486
20 YEARS	1,361	688	673				1,361	688	673
21 YEARS	459	203	256				459	203	256
22 YEARS	502	267	235				502	267	235
23 YEARS	219	108	111				219	108	111
24 YEARS	398	187	211				398	187	211
25-29 YEARS	4,044	2,108	1,936				4,044	2,108	1,936
25 YEARS	2,034	1,138	896				2,034	1,138	896
26 YEARS	376	160	216				376	160	216
27 YEARS	428	200	228				428	200	228
28 YEARS	904	459	445				904	459	445
29 YEARS	302	151	151				302	151	151
30-34 YEARS	3,406	1,585	1,821				3,406	1,585	1,821
30 YEARS	2,467	1,184	1,283				2,467	1,184	1,283
31 YEARS	218	95	123				218	95	123
32 YEARS	426	174	252				426	174	252
33 YEARS	119	43	76				119	43	76
34 YEARS	176	89	87				176	89	87
35-39 YEARS	3,355	1,776	1,579				3,355	1,776	1,579
35 YEARS	1,726	934	792				1,726	934	792
36 YEARS	254	124	130				254	124	130
37 YEARS	257	128	129				257	128	129
38 YEARS	834	442	392				834	442	392
39 YEARS	284	148	136				284	148	136
40-44 YEARS	2,929	1,581	1,348				2,929	1,581	1,348
40 YEARS	2,196	1,211	985				2,196	1,211	985
41 YEARS	214	97	117				214	97	117
42 YEARS	296	160	136				296	160	136
43 YEARS	94	38	56				94	38	56
44 YEARS	129	75	54				129	75	54

TABLE-4 POPULATION BY SEX, AGE AND URBAN/RURAL AREAS - 1972
MASHAKAI SUB-TEHSIL

AGE	TOTAL			URBAN			RURAL		
	BOTH SEXES	MALE	FEMALE	BOTH SEXES	MALE	FEMALE	BOTH SEXES	MALE	FEMALE
(1)	(2)	(3)	(4)	(5)	(6)	(7)	(8)	(9)	(10)
45-49 YEARS	1,789	1,110	679				1,789	1,110	679
45 YEARS	1,226	766	460				1,226	766	460
46 YEARS	93	46	47				93	46	47
47 YEARS	131	76	55				131	76	55
48 YEARS	240	159	81				240	159	81
49 YEARS	99	63	36				99	63	36
50-54 YEARS	1,525	897	628				1,525	897	628
50 YEARS	1,283	767	516				1,283	767	516
51 YEARS	48	22	26				48	22	26
52 YEARS	78	42	36				78	42	36
53 YEARS	27	13	14				27	13	14
54 YEARS	89	53	36				89	53	36
55-59 YEARS	676	411	265				676	411	265
55 YEARS	465	277	188				465	277	188
56 YEARS	69	40	29				69	40	29
57 YEARS	27	18	9				27	18	9
58 YEARS	84	52	32				84	52	32
59 YEARS	31	24	7				31	24	7
60-64 YEARS	976	551	425				976	551	425
60 YEARS	850	494	356				850	494	356
61 YEARS	23	7	16				23	7	16
62 YEARS	51	24	27				51	24	27
63 YEARS	23	16	7				23	16	7
64 YEARS	29	10	19				29	10	19
65-69 YEARS	340	164	176				340	164	176
65 YEARS	246	114	132				246	114	132
66 YEARS	19	8	11				19	8	11
67 YEARS	29	16	13				29	16	13
68 YEARS	36	22	14				36	22	14
69 YEARS	10	4	6				10	4	6
70-74 YEARS	447	234	213				447	234	213
70 YEARS	398	219	179				398	219	179
71 YEARS	8	2	6				8	2	6
72 YEARS	25	9	16				25	9	16
73 YEARS	1		1				1		1
74 YEARS	15	4	11				15	4	11
75 YEARS & ABOVE	394	206	188				394	206	188

TABLE-4 POPULATION BY SEX, AGE AND URBAN/RURAL AREAS - 1972

ZEHRI SUB-TEHSIL

AGE	TOTAL			URBAN			RURAL		
	BOTH SEXES	MALE	FEMALE	BOTH SEXES	MALE	FEMALE	BOTH SEXES	MALE	FEMALE
	(1)	(2)	(3)	(4)	(5)	(6)	(7)	(8)	(9)
TOTAL ALL AGES	19,277	10,543	8,734				19,277	10,543	8,734
BELOW 1 YEAR	510	263	247				510	263	247
BELOW 1 MONTH	24	15	9				24	15	9
1 MONTH	32	19	13				32	19	13
2 MONTHS	44	21	23				44	21	23
3 MONTHS	60	26	34				60	26	34
4 MONTHS	27	12	15				27	12	15
5 MONTHS	25	12	13				25	12	13
6 MONTHS	102	59	43				102	59	43
7 MONTHS	32	18	14				32	18	14
8 MONTHS	50	23	27				50	23	27
9 MONTHS	40	23	17				40	23	17
10 MONTHS	40	18	22				40	18	22
11 MONTHS	34	17	17				34	17	17
1-4 YEARS	1,896	943	953				1,896	943	953
1 YEAR	346	162	184				346	162	184
2 YEARS	457	225	232				457	225	232
3 YEARS	638	314	324				638	314	324
4 YEARS	455	242	213				455	242	213
5-9 YEARS	3,052	1,690	1,362				3,052	1,690	1,362
5 YEARS	676	357	319				676	357	319
6 YEARS	425	220	205				425	220	205
7 YEARS	847	469	378				847	469	378
8 YEARS	681	405	276				681	405	276
9 YEARS	423	239	184				423	239	184
10 YEARS & ABOVE	13,819	7,647	6,172				13,819	7,647	6,172
10-14 YEARS	2,200	1,364	836				2,200	1,364	836
10 YEARS	591	376	215				591	376	215
11 YEARS	222	123	99				222	123	99
12 YEARS	590	384	206				590	384	206
13 YEARS	331	198	133				331	198	133
14 YEARS	466	283	183				466	283	183

TABLE-4 POPULATION BY SEX, AGE AND URBAN/RURAL AREAS - 1972
ZEHR1 SUB-TEHSIL

AGE	TOTAL			URBAN			RURAL		
	BOTH SEXES	MALE	FEMALE	BOTH SEXES	MALE	FEMALE	BOTH SEXES	MALE	FEMALE
(1)	(2)	(3)	(4)	(5)	(6)	(7)	(8)	(9)	(10)
15-19 YEARS	1,575	946	629				1,575	946	629
15 YEARS	415	277	138				415	277	138
16 YEARS	354	207	147				354	207	147
17 YEARS	236	142	94				236	142	94
18 YEARS	440	257	183				440	257	183
19 YEARS	130	63	67				130	63	67
20-24 YEARS	1,436	748	688				1,436	748	688
20 YEARS	674	360	314				674	360	314
21 YEARS	173	93	80				173	93	80
22 YEARS	228	127	101				228	127	101
23 YEARS	190	96	94				190	96	94
24 YEARS	171	72	99				171	72	99
25-29 YEARS	1,768	967	801				1,768	967	801
25 YEARS	982	570	412				982	570	412
26 YEARS	150	80	70				150	80	70
27 YEARS	242	118	124				242	118	124
28 YEARS	307	149	158				307	149	158
29 YEARS	87	50	37				87	50	37
30-34 YEARS	1,311	656	655				1,311	656	655
30 YEARS	848	445	403				848	445	403
31 YEARS	88	39	49				88	39	49
32 YEARS	175	90	85				175	90	85
33 YEARS	104	46	58				104	46	58
34 YEARS	96	36	60				96	36	60
35-39 YEARS	1,283	677	606				1,283	677	606
35 YEARS	667	393	274				667	393	274
36 YEARS	128	57	71				128	57	71
37 YEARS	142	72	70				142	72	70
38 YEARS	257	119	138				257	119	138
39 YEARS	89	36	53				89	36	53
40-44 YEARS	1,182	582	600				1,182	582	600
40 YEARS	789	399	390				789	399	390
41 YEARS	89	41	48				89	41	48
42 YEARS	137	81	56				137	81	56
43 YEARS	111	48	63				111	48	63
44 YEARS	56	13	43				56	13	43

TABLE-4 POPULATION BY SEX, AGE AND URBAN/RURAL AREAS - 1972

ZEHRU SUB-TEHSIL

41

AGE	TOTAL			URBAN			RURAL		
	BOTH SEXES	MALE	FEMALE	BOTH SEXES	MALE	FEMALE	BOTH SEXES	MALE	FEMALE
(1)	(2)	(3)	(4)	(5)	(6)	(7)	(8)	(9)	(10)
45-49 YEARS	879	488	391				879	488	391
45 YEARS	520	320	200				520	320	200
46 YEARS	57	27	30				57	27	30
47 YEARS	70	35	35				70	35	35
48 YEARS	183	94	89				183	94	89
49 YEARS	49	12	37				49	12	37
50-54 YEARS	798	452	346				798	452	346
50 YEARS	551	328	223				551	328	223
51 YEARS	42	20	22				42	20	22
52 YEARS	86	58	28				86	58	28
53 YEARS	53	20	33				53	20	33
54 YEARS	66	26	40				66	26	40
55-59 YEARS	438	245	193				438	245	193
55 YEARS	248	143	105				248	143	105
56 YEARS	69	43	26				69	43	26
57 YEARS	32	15	17				32	15	17
58 YEARS	62	33	29				62	33	29
59 YEARS	27	11	16				27	11	16
60-64 YEARS	428	233	195				428	233	195
60 YEARS	331	186	145				331	186	145
61 YEARS	14	7	7				14	7	7
62 YEARS	35	25	10				35	25	10
63 YEARS	29	11	18				29	11	18
64 YEARS	19	4	15				19	4	15
65-69 YEARS	147	80	67				147	80	67
65 YEARS	97	53	44				97	53	44
66 YEARS	19	8	11				19	8	11
67 YEARS	14	8	6				14	8	6
68 YEARS	15	11	4				15	11	4
69 YEARS	2		2				2		2
70-74 YEARS	193	112	81				193	112	81
70 YEARS	148	92	56				148	92	56
71 YEARS	7	3	4				7	3	4
72 YEARS	27	15	12				27	15	12
73 YEARS	9	1	8				9	1	8
74 YEARS	2	1	1				2	1	1
75 YEARS & ABOVE	181	97	84				181	97	84

TABLE-4 POPULATION BY SEX, AGE AND URBAN/RURAL AREAS - 1972

MOOLA SUB-TEHSIL

AGE	TOTAL			URBAN			RURAL		
	BOTH SEXES	MALE	FEMALE	BOTH SEXES	MALE	FEMALE	BOTH SEXES	MALE	FEMALE
(1)	(2)	(3)	(4)	(5)	(6)	(7)	(8)	(9)	(10)
TOTAL ALL AGES	6,902	3,757	3,145				6,902	3,757	3,145
BELOW 1 YEAR	62	35	27				62	35	27
BELOW 1 MONTH	3	2	1				3	2	1
1 MONTH	2		2				2		2
2 MONTHS	6	3	3				6	3	3
3 MONTHS	7	4	3				7	4	3
4 MONTHS	5	2	3				5	2	3
5 MONTHS	5	4	1				5	4	1
6 MONTHS	16	8	8				16	8	8
7 MONTHS	4	2	2				4	2	2
8 MONTHS	6	4	2				6	4	2
9 MONTHS	4	2	2				4	2	2
10 MONTHS	4						4		
11 MONTHS		4						4	
1-4 YEARS	722	344	378				722	344	378
1 YEAR	99	49	50				99	49	50
2 YEARS	215	101	114				215	101	114
3 YEARS	231	99	132				231	99	132
4 YEARS	177	95	82				177	95	82
5-9 YEARS	1,239	635	604				1,239	635	604
5 YEARS	310	157	153				310	157	153
6 YEARS	149	87	62				149	87	62
7 YEARS	355	165	190				355	165	190
8 YEARS	222	123	99				222	123	99
9 YEARS	203	103	100				203	103	100
10 YEARS & ABOVE	4,879	2,743	2,136				4,879	2,743	2,136
10-14 YEARS	708	463	245				708	463	245
10 YEARS	258	174	84				258	174	84
11 YEARS	62	34	28				62	34	28
12 YEARS	166	115	51				166	115	51
13 YEARS	115	80	35				115	80	35
14 YEARS	107	60	47				107	60	47

TABLE-4 POPULATION BY SEX, AGE AND URBAN/RURAL AREAS - 1972

MOOLA SUB-TEHSIL

AGE	TOTAL			URBAN			RURAL		
	BOTH SEXES	MALE	FEMALE	BOTH SEXES	MALE	FEMALE	BOTH SEXES	MALE	FEMALE
(1)	(2)	(3)	(4)	(5)	(6)	(7)	(8)	(9)	(10)
15-19 YEARS	605	365	240				605	365	240
15 YEARS	173	122	51				173	122	51
16 YEARS	116	69	47				116	69	47
17 YEARS	102	61	41				102	61	41
18 YEARS	130	67	63				130	67	63
19 YEARS	84	46	38				84	46	38
20-24 YEARS	462	218	244				462	218	244
20 YEARS	274	127	147				274	127	147
21 YEARS	17	11	6				17	11	6
22 YEARS	91	50	41				91	50	41
23 YEARS	55	16	39				55	16	39
24 YEARS	25	14	11				25	14	11
25-29 YEARS	573	332	241				573	332	241
25 YEARS	310	172	138				310	172	138
26 YEARS	39	16	23				39	16	23
27 YEARS	78	46	32				78	46	32
28 YEARS	113	77	36				113	77	36
29 YEARS	33	21	12				33	21	12
30-34 YEARS	465	198	267				465	198	267
30 YEARS	362	165	197				362	165	197
31 YEARS	21	7	14				21	7	14
32 YEARS	47	10	37				47	10	37
33 YEARS	17	10	7				17	10	7
34 YEARS	18	6	12				18	6	12
35-39 YEARS	539	274	265				539	274	265
35 YEARS	355	181	174				355	181	174
36 YEARS	33	12	21				33	12	21
37 YEARS	64	28	36				64	28	36
38 YEARS	60	34	26				60	34	26
39 YEARS	27	19	8				27	19	8
40-44 YEARS	428	238	190				428	238	190
40 YEARS	363	215	148				363	215	148
41 YEARS	12	6	6				12	6	6
42 YEARS	20	6	14				20	6	14
43 YEARS	14	4	10				14	4	10
44 YEARS	19	7	12				19	7	12

TABLE-4 POPULATION BY SEX, AGE AND URBAN/RURAL AREAS - 1972

MOOLA SUB-TEHSIL

AGE	TOTAL			URBAN			RURAL		
	BOTH SEXES	MALE	FEMALE	BOTH SEXES	MALE	FEMALE	BOTH SEXES	MALE	FEMALE
(1)	(2)	(3)	(4)	(5)	(6)	(7)	(8)	(9)	(10)
45-49 YEARS	357	232	125				357	232	125
45 YEARS	254	169	85				254	169	85
46 YEARS	9	3	6				9	3	6
47 YEARS	42	24	18				42	24	18
48 YEARS	36	26	10				36	26	10
49 YEARS	16	10	6				16	10	6
50-54 YEARS	271	159	112				271	159	112
50 YEARS	234	140	94				234	140	94
51 YEARS	11	3	8				11	3	8
52 YEARS	7	4	3				7	4	3
53 YEARS	6	5	1				6	5	1
54 YEARS	13	7	6				13	7	6
55-59 YEARS	139	72	67				139	72	67
55 YEARS	105	54	51				105	54	51
56 YEARS	9	9					9	9	
57 YEARS	10	2	8				10	2	8
58 YEARS	8	2	6				8	2	6
59 YEARS	7	5	2				7	5	2
60-64 YEARS	179	112	67				179	112	67
60 YEARS	163	100	63				163	100	63
61 YEARS	6	3	3				6	3	3
62 YEARS	6	5	1				6	5	1
63 YEARS	2	2					2	2	
64 YEARS	2	2					2	2	
65-69 YEARS	66	35	31				66	35	31
65 YEARS	59	31	28				59	31	28
66 YEARS	1	1					1	1	
67 YEARS	3	3					3	3	
68 YEARS	3		3				3		3
69 YEARS									
70-74 YEARS	46	26	20				46	26	20
70 YEARS	41	24	17				41	24	17
71 YEARS	3	1	2				3	1	2
72 YEARS	2	1	1				2	1	1
73 YEARS									
74 YEARS									
75 YEARS & ABOVE	41	19	22				41	19	22

TABLE-4 POPULATION BY SEX, AGE AND URBAN/RURAL AREAS - 1972

ORNACH SUB-TEHSIL*

AGE	TOTAL			URBAN			RURAL		
	BOTH SEXES	MALE	FEMALE	BOTH SEXES	MALE	FEMALE	BOTH SEXES	MALE	FEMALE
(1)	(2)	(3)	(4)	(5)	(6)	(7)	(8)	(9)	(10)
TOTAL ALL AGES	9,737	5,357	4,380				9,737	5,357	4,380
BELOW 1 YEAR	292	126	166				292	126	166
BELOW 1 MONTH	17	4	13				17	4	13
1 MONTH	21	8	13				21	8	13
2 MONTHS	36	23	13				36	23	13
3 MONTHS	45	21	24				45	21	24
4 MONTHS	20	11	9				20	11	9
5 MONTHS	18	3	15				18	3	15
6 MONTHS	46	19	27				46	19	27
7 MONTHS	14	5	9				14	5	9
8 MONTHS	28	9	19				28	9	19
9 MONTHS	15	9	6				15	9	6
10 MONTHS	16	9	7				16	9	7
11 MONTHS	16	5	11				16	5	11
1-4 YEARS	829	377	452				829	377	452
1 YEAR	81	37	44				81	37	44
2 YEARS	198	89	109				198	89	109
3 YEARS	270	114	156				270	114	156
4 YEARS	280	137	143				280	137	143
5-9 YEARS	1,720	936	784				1,720	936	784
5 YEARS	274	136	138				274	136	138
6 YEARS	474	259	215				474	259	215
7 YEARS	209	106	103				209	106	103
8 YEARS	635	372	263				635	372	263
9 YEARS	128	63	65				128	63	65
10 YEARS & ABOVE	6,896	3,918	2,978				6,896	3,918	2,978
10-14 YEARS	1,252	806	446				1,252	806	446
10 YEARS	404	243	161				404	243	161
11 YEARS	77	46	31				77	46	31
12 YEARS	506	352	154				506	352	154
13 YEARS	63	41	22				63	41	22
14 YEARS	202	124	78				202	124	78

* Ornach Sub-Tehsil has been curved out from Wadh Tehsil

TABLE-4 POPULATION BY SEX, AGE AND URBAN/RURAL AREAS - 1972

ORNACH SUB-TEHSIL

AGE	TOTAL			URBAN			RURAL		
	BOTH SEXES	MALE	FEMALE	BOTH SEXES	MALE	FEMALE	BOTH SEXES	MALE	FEMALE
(1)	(2)	(3)	(4)	(5)	(6)	(7)	(8)	(9)	(10)
15-19 YEARS	612	402	210				612	402	210
15 YEARS	220	167	53				220	167	53
16 YEARS	157	91	66				157	91	66
17 YEARS	17	11	6				17	11	6
18 YEARS	203	123	80				203	123	80
19 YEARS	15	10	5				15	10	5
20-24 YEARS	662	344	318				662	344	318
20 YEARS	361	199	162				361	199	162
21 YEARS	92	43	49				92	43	49
22 YEARS	171	82	89				171	82	89
23 YEARS	22	9	13				22	9	13
24 YEARS	16	11	5				16	11	5
25-29 YEARS	1,044	577	467				1,044	577	467
25 YEARS	786	457	329				786	457	329
26 YEARS	73	38	35				73	38	35
27 YEARS	33	14	19				33	14	19
28 YEARS	147	65	82				147	65	82
29 YEARS	5	3	2				5	3	2
30-34 YEARS	765	371	394				765	371	394
30 YEARS	669	334	335				669	334	335
31 YEARS	13	10	3				13	10	3
32 YEARS	53	15	38				53	15	38
33 YEARS	20	9	11				20	9	11
34 YEARS	10	3	7				10	3	7
35-39 YEARS	751	405	346				751	405	346
35 YEARS	603	325	278				603	325	278
36 YEARS	25	14	11				25	14	11
37 YEARS	4	3	1				4	3	1
38 YEARS	111	56	55				111	56	55
39 YEARS	8	7	1				8	7	1
40-44 YEARS	585	339	246				585	339	246
40 YEARS	525	297	228				525	297	228
41 YEARS	30	20	10				30	20	10
42 YEARS	20	14	6				20	14	6
43 YEARS	6	6					6	6	
44 YEARS	4	2	2				4	2	2

TABLE-4 POPULATION BY SEX, AGE AND URBAN/RURAL AREAS - 1972

ORNACH SUB-TEHSIL

AGE	TOTAL			URBAN			RURAL		
	BOTH SEXES	MALE	FEMALE	BOTH SEXES	MALE	FEMALE	BOTH SEXES	MALE	FEMALE
	(1)	(2)	(3)	(4)	(5)	(6)	(7)	(8)	(9)
45-49 YEARS	388	237	151				388	237	151
45 YEARS	340	209	131				340	209	131
46 YEARS	3	3					3	3	
47 YEARS	1		1				1		1
48 YEARS	38	22	16				38	22	16
49 YEARS	6	3	3				6	3	3
50-54 YEARS	291	162	129				291	162	129
50 YEARS	278	155	123				278	155	123
51 YEARS	2	1	1				2	1	1
52 YEARS	11	6	5				11	6	5
53 YEARS									
54 YEARS									
55-59 YEARS	143	76	67				143	76	67
55 YEARS	129	69	60				129	69	60
56 YEARS	5	2	3				5	2	3
57 YEARS	1	1					1	1	
58 YEARS	6	3	3				6	3	3
59 YEARS	2	1	1				2	1	1
60-64 YEARS	178	99	79				178	99	79
60 YEARS	169	93	76				169	93	76
61 YEARS	2	2					2	2	
62 YEARS	6	3	3				6	3	3
63 YEARS	1	1					1	1	
64 YEARS									
65-69 YEARS	63	34	29				63	34	29
65 YEARS	59	33	26				59	33	26
66 YEARS	2		2				2		2
67 YEARS									
68 YEARS									
69 YEARS	2	1	1				2	1	1
70-74 YEARS	76	29	47				76	29	47
70 YEARS	73	27	46				73	27	46
71 YEARS	2	1	1				2	1	1
72 YEARS	1	1					1	1	
73 YEARS									
74 YEARS									
75 YEARS & ABOVE	86	37	49				86	37	49

TABLE-4 POPULATION BY SEX, AGE AND URBAN/RURAL AREAS - 1972

SARDONA SUB-TEHSIL*

AGE	TOTAL			URBAN			RURAL		
	BOTH SEXES	MALE	FEMALE	BOTH SEXES	MALE	FEMALE	BOTH SEXES	MALE	FEMALE
(1)	(2)	(3)	(4)	(5)	(6)	(7)	(8)	(9)	(10)
TOTAL ALL AGES	9,192	4,821	4,371				9,192	4,821	4,371
BELOW 1 YEAR	332	103	229				332	103	229
BELOW 1 MONTH	2	1	1				2	1	1
1 MONTH									
2 MONTHS	2	1	1				2	1	1
3 MONTHS									
4 MONTHS	1	1					1	1	
5 MONTHS	1		1				1		1
6 MONTHS	7	1	6				7	1	6
7 MONTHS	65	15	50				65	15	50
8 MONTHS	97	30	67				97	30	67
9 MONTHS	99	33	66				99	33	66
10 MONTHS	45	16	29				45	16	29
11 MONTHS	13	5	8				13	5	8
1-4 YEARS	1,122	422	700				1,122	422	700
1 YEAR	144	46	98				144	46	98
2 YEARS	302	119	183				302	119	183
3 YEARS	425	159	266				425	159	266
4 YEARS	251	98	153				251	98	153
5-9 YEARS	1,469	740	729				1,469	740	729
5 YEARS	411	209	202				411	209	202
6 YEARS	257	103	154				257	103	154
7 YEARS	254	125	129				254	125	129
8 YEARS	364	195	169				364	195	169
9 YEARS	183	108	75				183	108	75
10 YEARS & ABOVE	6,269	3,556	2,713				6,269	3,556	2,713
10-14 YEARS	1,182	792	390				1,182	792	390
10 YEARS	464	310	154				464	310	154
11 YEARS	67	33	34				67	33	34
12 YEARS	405	286	119				405	286	119
13 YEARS	145	103	42				145	103	42
14 YEARS	101	60	41				101	60	41

* Saroona Sub-Tehsil has been curved out from Wadh Tehsil

TABLE-4 POPULATION BY SEX, AGE AND URBAN/RURAL AREAS - 1972

SAROONA SUB-TEHSIL

AGE	TOTAL			URBAN			RURAL		
	BOTH SEXES	MALE	FEMALE	BOTH SEXES	MALE	FEMALE	BOTH SEXES	MALE	FEMALE
(1)	(2)	(3)	(4)	(5)	(6)	(7)	(8)	(9)	(10)
15-19 YEARS	819	601	218				819	601	218
15 YEARS	326	276	50				326	276	50
16 YEARS	135	109	26				135	109	26
17 YEARS	54	45	9				54	45	9
18 YEARS	277	154	123				277	154	123
19 YEARS	27	17	10				27	17	10
20-24 YEARS	530	313	217				530	313	217
20 YEARS	215	139	76				215	139	76
21 YEARS	112	65	47				112	65	47
22 YEARS	107	70	37				107	70	37
23 YEARS	39	21	18				39	21	18
24 YEARS	57	18	39				57	18	39
25-29 YEARS	545	307	238				545	307	238
25 YEARS	334	210	124				334	210	124
26 YEARS	38	19	19				38	19	19
27 YEARS	34	18	16				34	18	16
28 YEARS	113	49	64				113	49	64
29 YEARS	26	11	15				26	11	15
30-34 YEARS	637	258	379				637	258	379
30 YEARS	390	158	232				390	158	232
31 YEARS	39	9	30				39	9	30
32 YEARS	120	46	74				120	46	74
33 YEARS	37	19	18				37	19	18
34 YEARS	51	26	25				51	26	25
35-39 YEARS	619	299	320				619	299	320
35 YEARS	365	183	182				365	183	182
36 YEARS	42	16	26				42	16	26
37 YEARS	35	16	19				35	16	19
38 YEARS	122	56	66				122	56	66
39 YEARS	55	28	27				55	28	27
40-44 YEARS	530	232	298				530	232	298
40 YEARS	354	162	192				354	162	192
41 YEARS	31	12	19				31	12	19
42 YEARS	56	18	38				56	18	38
43 YEARS	47	20	27				47	20	27
44 YEARS	42	20	22				42	20	22

TABLE-4 POPULATION BY SEX, AGE AND URBAN/RURAL AREAS - 1972

SAROONA SUB-TEHSIL

AGE	TOTAL			URBAN			RURAL		
	BOTH SEXES	MALE	FEMALE	BOTH SEXES	MALE	FEMALE	BOTH SEXES	MALE	FEMALE
(1)	(2)	(3)	(4)	(5)	(6)	(7)	(8)	(9)	(10)
45-49 YEARS	428	225	203				428	225	203
45 YEARS	267	135	132				267	135	132
46 YEARS	40	22	18				40	22	18
47 YEARS	28	17	11				28	17	11
48 YEARS	66	36	30				66	36	30
49 YEARS	27	15	12				27	15	12
50-54 YEARS	267	164	103				267	164	103
50 YEARS	203	132	71				203	132	71
51 YEARS	11	5	6				11	5	6
52 YEARS	19	6	13				19	6	13
53 YEARS	19	13	6				19	13	6
54 YEARS	15	8	7				15	8	7
55-59 YEARS	182	98	84				182	98	84
55 YEARS	105	54	51				105	54	51
56 YEARS	29	18	11				29	18	11
57 YEARS	10	6	4				10	6	4
58 YEARS	26	13	13				26	13	13
59 YEARS	12	7	5				12	7	5
60-64 YEARS	190	109	81				190	109	81
60 YEARS	153	87	66				153	87	66
61 YEARS	2		2				2		2
62 YEARS	15	9	6				15	9	6
63 YEARS	7	6	1				7	6	1
64 YEARS	13	7	6				13	7	6
65-69 YEARS	119	55	64				119	55	64
65 YEARS	78	35	43				78	35	43
66 YEARS	7	6	1				7	6	1
67 YEARS	14	5	9				14	5	9
68 YEARS	11	6	5				11	6	5
69 YEARS	9	3	6				9	3	6
70-74 YEARS	103	43	60				103	43	60
70 YEARS	78	34	44				78	34	44
71 YEARS	5		5				5		5
72 YEARS	11	5	6				11	5	6
73 YEARS	5	1	4				5	1	4
74 YEARS	4	3	1				4	3	1
75 YEARS & ABOVE	118	60	58				118	60	58

TABLE-4 POPULATION BY SEX, AGE AND URBAN/RURAL AREAS - 1972

SURAB SUB-TEHSIL

AGE	TOTAL			URBAN			RURAL		
	BOTH SEXES	MALE	FEMALE	BOTH SEXES	MALE	FEMALE	BOTH SEXES	MALE	FEMALE
	(1)	(2)	(3)	(4)	(5)	(6)	(7)	(8)	(9)
TOTAL ALL AGES	21,738	11,399	10,339				21,738	11,399	10,339
BELOW 1 YEAR	350	148	202				350	148	202
BELOW 1 MONTH	50	15	35				50	15	35
1 MONTH	25	10	15				25	10	15
2 MONTHS	38	17	21				38	17	21
3 MONTHS	38	16	22				38	16	22
4 MONTHS	24	13	11				24	13	11
5 MONTHS	22	8	14				22	8	14
6 MONTHS	73	30	43				73	30	43
7 MONTHS	8	5	3				8	5	3
8 MONTHS	25	9	16				25	9	16
9 MONTHS	30	15	15				30	15	15
10 MONTHS	9	4	5				9	4	5
11 MONTHS	8	6	2				8	6	2
1-4 YEARS	2,782	1,238	1,544				2,782	1,238	1,544
1 YEAR	502	196	306				502	196	306
2 YEARS	651	306	345				651	306	345
3 YEARS	845	367	478				845	367	478
4 YEARS	784	369	415				784	369	415
5-9 YEARS	3,479	1,791	1,688				3,479	1,791	1,688
5 YEARS	746	351	395				746	351	395
6 YEARS	642	324	318				642	324	318
7 YEARS	929	495	434				929	495	434
8 YEARS	729	396	333				729	396	333
9 YEARS	433	225	208				433	225	208
10 YEARS & ABOVE	15,127	8,222	6,905				15,127	8,222	6,905
10-14 YEARS	2,435	1,500	935				2,435	1,500	935
10 YEARS	930	583	347				930	583	347
11 YEARS	197	119	78				197	119	78
12 YEARS	696	450	246				696	450	246
13 YEARS	249	136	113				249	136	113
14 YEARS	363	212	151				363	212	151

TABLE-4 POPULATION BY SEX, AGE AND URBAN/RURAL AREAS - 1972

SURAB SUB-TEHSIL

AGE	TOTAL			URBAN			RURAL		
	BOTH SEXES	MALE	FEMALE	BOTH SEXES	MALE	FEMALE	BOTH SEXES	MALE	FEMALE
(1)	(2)	(3)	(4)	(5)	(6)	(7)	(8)	(9)	(10)
15-19 YEARS	1,777	1,006	771				1,777	1,006	771
15 YEARS	550	382	168				550	382	168
16 YEARS	367	203	164				367	203	164
17 YEARS	146	73	73				146	73	73
18 YEARS	613	309	304				613	309	304
19 YEARS	101	39	62				101	39	62
20-24 YEARS	1,661	816	845				1,661	816	845
20 YEARS	939	474	465				939	474	465
21 YEARS	136	57	79				136	57	79
22 YEARS	303	167	136				303	167	136
23 YEARS	139	56	83				139	56	83
24 YEARS	144	62	82				144	62	82
25-29 YEARS	1,890	975	915				1,890	975	915
25 YEARS	1,188	656	532				1,188	656	532
26 YEARS	161	64	97				161	64	97
27 YEARS	181	77	104				181	77	104
28 YEARS	298	150	148				298	150	148
29 YEARS	62	28	34				62	28	34
30-34 YEARS	1,630	851	779				1,630	851	779
30 YEARS	1,271	693	578				1,271	693	578
31 YEARS	73	18	55				73	18	55
32 YEARS	141	73	68				141	73	68
33 YEARS	92	40	52				92	40	52
34 YEARS	53	27	26				53	27	26
35-39 YEARS	1,355	705	650				1,355	705	650
35 YEARS	935	509	426				935	509	426
36 YEARS	91	38	53				91	38	53
37 YEARS	112	48	64				112	48	64
38 YEARS	175	88	87				175	88	87
39 YEARS	42	22	20				42	22	20
40-44 YEARS	1,215	646	569				1,215	646	569
40 YEARS	1,042	578	464				1,042	578	464
41 YEARS	39	9	30				39	9	30
42 YEARS	61	31	30				61	31	30
43 YEARS	46	17	29				46	17	29
44 YEARS	27	11	16				27	11	16

TABLE-4 POPULATION BY SEX, AGE AND URBAN/RURAL AREAS - 1972

SURAB SUB-TEHSIL

AGE	TOTAL			URBAN			RURAL		
	BOTH SEXES	MALE	FEMALE	BOTH SEXES	MALE	FEMALE	BOTH SEXES	MALE	FEMALE
(1)	(2)	(3)	(4)	(5)	(6)	(7)	(8)	(9)	(10)
45-49 YEARS	779	407	372				779	407	372
45 YEARS	603	334	269				603	334	269
46 YEARS	38	19	19				38	19	19
47 YEARS	44	15	29				44	15	29
48 YEARS	75	29	46				75	29	46
49 YEARS	19	10	9				19	10	9
50-54 YEARS	950	501	449				950	501	449
50 YEARS	838	449	389				838	449	389
51 YEARS	21	7	14				21	7	14
52 YEARS	41	22	19				41	22	19
53 YEARS	27	13	14				27	13	14
54 YEARS	23	10	13				23	10	13
55-59 YEARS	350	196	154				350	196	154
55 YEARS	267	152	115				267	152	115
56 YEARS	23	13	10				23	13	10
57 YEARS	24	12	12				24	12	12
58 YEARS	25	12	13				25	12	13
59 YEARS	11	7	4				11	7	4
60-64 YEARS	588	341	247				588	341	247
60 YEARS	540	314	226				540	314	226
61 YEARS	9	5	4				9	5	4
62 YEARS	20	11	9				20	11	9
63 YEARS	14	8	6				14	8	6
64 YEARS	5	3	2				5	3	2
65-69 YEARS	127	68	59				127	68	59
65 YEARS	102	58	44				102	58	44
66 YEARS	7		7				7		7
67 YEARS	4	4					4	4	
68 YEARS	11	4	7				11	4	7
69 YEARS	3	2	1				3	2	1
70-74 YEARS	250	147	103				250	147	103
70 YEARS	225	136	89				225	136	89
71 YEARS	7	5	2				7	5	2
72 YEARS	12	5	7				12	5	7
73 YEARS	3	1	2				3	1	2
74 YEARS	3		3				3		3
75 YEARS & ABOVE	120	63	57				120	63	57

TABLE-4 POPULATION BY SEX, AGE AND URBAN/RURAL AREAS - 1972

WADH TEHSIL

AGE	TOTAL			URBAN			RURAL		
	BOTH SEXES	MALE	FEMALE	BOTH SEXES	MALE	FEMALE	BOTH SEXES	MALE	FEMALE
(1)	(2)	(3)	(4)	(5)	(6)	(7)	(8)	(9)	(10)
TOTAL ALL AGES	20,297	11,203	9,094				20,297	11,203	9,094
BELOW 1 YEAR	369	167	202				369	167	202
BELOW 1 MONTH	50	26	24				50	26	24
1 MONTH	19	8	11				19	8	11
2 MONTHS	23	11	12				23	11	12
3 MONTHS	30	16	14				30	16	14
4 MONTHS	20	11	9				20	11	9
5 MONTHS	13	6	7				13	6	7
6 MONTHS	94	48	46				94	48	46
7 MONTHS	7	3	4				7	3	4
8 MONTHS	28	10	18				28	10	18
9 MONTHS	22	8	14				22	8	14
10 MONTHS	39	13	26				39	13	26
11 MONTHS	24	7	17				24	7	17
1-4 YEARS	2,238	1,050	1,188				2,238	1,050	1,188
1 YEAR	353	144	209				353	144	209
2 YEARS	582	291	291				582	291	291
3 YEARS	736	330	406				736	330	406
4 YEARS	567	285	282				567	285	282
5-9 YEARS	3,222	1,748	1,474				3,222	1,748	1,474
5 YEARS	896	452	444				896	452	444
6 YEARS	564	275	289				564	275	289
7 YEARS	547	290	257				547	290	257
8 YEARS	871	536	335				871	536	335
9 YEARS	344	195	149				344	195	149
10 YEARS & ABOVE	14,468	8,238	6,230				14,468	8,238	6,230
10-14 YEARS	2,209	1,372	837				2,209	1,372	837
10 YEARS	825	488	337				825	488	337
11 YEARS	143	85	58				143	85	58
12 YEARS	605	427	178				605	427	178
13 YEARS	302	189	113				302	189	113
14 YEARS	334	183	151				334	183	151

TABLE-4 POPULATION BY SEX, AGE AND URBAN/RURAL AREAS - 1972

WADH TEHSIL

AGE	TOTAL			URBAN			RURAL		
	BOTH SEXES	MALE	FEMALE	BOTH SEXES	MALE	FEMALE	BOTH SEXES	MALE	FEMALE
(1)	(2)	(3)	(4)	(5)	(6)	(7)	(8)	(9)	(10)
15-19 YEARS	1,600	949	651				1,600	949	651
15 YEARS	535	356	179				535	356	179
16 YEARS	315	190	125				315	190	125
17 YEARS	119	63	56				119	63	56
18 YEARS	492	286	206				492	286	206
19 YEARS	139	54	85				139	54	85
20-24 YEARS	1,274	687	587				1,274	687	587
20 YEARS	786	461	325				786	461	325
21 YEARS	121	56	65				121	56	65
22 YEARS	180	93	87				180	93	87
23 YEARS	80	40	40				80	40	40
24 YEARS	107	37	70				107	37	70
25-29 YEARS	1,437	765	672				1,437	765	672
25 YEARS	896	514	382				896	514	382
26 YEARS	76	44	32				76	44	32
27 YEARS	82	40	42				82	40	42
28 YEARS	231	112	119				231	112	119
29 YEARS	152	55	97				152	55	97
30-34 YEARS	1,562	766	796				1,562	766	796
30 YEARS	1,193	622	571				1,193	622	571
31 YEARS	95	40	55				95	40	55
32 YEARS	146	59	87				146	59	87
33 YEARS	73	22	51				73	22	51
34 YEARS	55	23	32				55	23	32
35-39 YEARS	1,284	642	642				1,284	642	642
35 YEARS	795	438	357				795	438	357
36 YEARS	65	30	35				65	30	35
37 YEARS	52	27	25				52	27	25
38 YEARS	215	93	122				215	93	122
39 YEARS	157	54	103				157	54	103
40-44 YEARS	1,368	804	564				1,368	804	564
40 YEARS	1,057	638	419				1,057	638	419
41 YEARS	63	33	30				63	33	30
42 YEARS	89	42	47				89	42	47
43 YEARS	75	28	47				75	28	47
44 YEARS	84	63	21				84	63	21

TABLE-4 POPULATION BY SEX, AGE AND URBAN/RURAL AREAS - 1972

WADH TEHSIL

AGE	TOTAL			URBAN			RURAL		
	BOTH SEXES	MALE	FEMALE	BOTH SEXES	MALE	FEMALE	BOTH SEXES	MALE	FEMALE
(1)	(2)	(3)	(4)	(5)	(6)	(7)	(8)	(9)	(10)
45-49 YEARS	897	532	365				897	532	365
45 YEARS	594	352	242				594	352	242
46 YEARS	34	23	11				34	23	11
47 YEARS	25	11	14				25	11	14
48 YEARS	109	51	58				109	51	58
49 YEARS	135	95	40				135	95	40
50-54 YEARS	981	602	379				981	602	379
50 YEARS	799	515	284				799	515	284
51 YEARS	59	24	35				59	24	35
52 YEARS	57	27	30				57	27	30
53 YEARS	39	21	18				39	21	18
54 YEARS	27	15	12				27	15	12
55-59 YEARS	356	177	179				356	177	179
55 YEARS	236	121	115				236	121	115
56 YEARS	30	14	16				30	14	16
57 YEARS	22	10	12				22	10	12
58 YEARS	38	17	21				38	17	21
59 YEARS	30	15	15				30	15	15
60-64 YEARS	643	415	228				643	415	228
60 YEARS	558	370	188				558	370	188
61 YEARS	37	17	20				37	17	20
62 YEARS	21	12	9				21	12	9
63 YEARS	17	8	9				17	8	9
64 YEARS	10	8	2				10	8	2
65-69 YEARS	206	124	82				206	124	82
65 YEARS	148	90	58				148	90	58
66 YEARS	12	7	5				12	7	5
67 YEARS	11	6	5				11	6	5
68 YEARS	18	10	8				18	10	8
69 YEARS	17	11	6				17	11	6
70-74 YEARS	300	183	117				300	183	117
70 YEARS	263	161	102				263	161	102
71 YEARS	15	8	7				15	8	7
72 YEARS	11	6	5				11	6	5
73 YEARS	10	7	3				10	7	3
74 YEARS	1	1					1	1	
75 YEARS & ABOVE	351	220	131				351	220	131

TABLE-4 POPULATION BY SEX, AGE AND URBAN/RURAL AREAS - 1972

MASTUNG TEHSIL

AGE	TOTAL			URBAN			RURAL		
	BOTH SEXES	MALE	FEMALE	BOTH SEXES	MALE	FEMALE	BOTH SEXES	MALE	FEMALE
	(1)	(2)	(3)	(4)	(5)	(6)	(7)	(8)	(9)
TOTAL ALL AGES	74,887	39,979	34,908	10,397	5,409	4,988	64,490	34,570	29,920
BELOW 1 YEAR	1,301	546	755	234	97	137	1,067	449	618
BELOW 1 MONTH	27	10	17	16	4	12	11	6	5
1 MONTH	95	37	58	10	6	4	85	31	54
2 MONTHS	126	67	59	22	9	13	104	58	46
3 MONTHS	156	69	87	39	15	24	117	54	63
4 MONTHS	101	41	60	11	4	7	90	37	53
5 MONTHS	70	25	45	15	8	7	55	17	38
6 MONTHS	261	109	152	36	17	19	225	92	133
7 MONTHS	73	27	46	19	5	14	54	22	32
8 MONTHS	139	55	84	22	10	12	117	45	72
9 MONTHS	105	43	62	23	10	13	82	33	49
10 MONTHS	88	39	49	13	4	9	75	35	40
11 MONTHS	60	24	36	8	5	3	52	19	33
1-4 YEARS	8,300	3,531	4,769	1,166	509	657	7,134	3,022	4,112
1 YEAR	1,373	547	826	177	84	93	1,196	463	733
2 YEARS	2,214	950	1,264	316	129	187	1,898	821	1,077
3 YEARS	2,440	1,007	1,433	413	178	235	2,027	829	1,198
4 YEARS	2,273	1,027	1,246	260	118	142	2,013	909	1,104
5-9 YEARS	11,953	5,874	6,079	1,771	877	894	10,182	4,997	5,185
5 YEARS	2,781	1,326	1,455	512	250	262	2,269	1,076	1,193
6 YEARS	2,363	1,142	1,221	266	127	139	2,097	1,015	1,082
7 YEARS	2,527	1,214	1,313	398	191	207	2,129	1,023	1,106
8 YEARS	2,810	1,459	1,351	355	193	162	2,455	1,266	1,189
9 YEARS	1,472	733	739	240	116	124	1,232	617	615
10 YEARS & ABOVE	53,333	30,028	23,305	7,226	3,926	3,300	46,107	26,102	20,005
10-14 YEARS	9,378	5,218	4,160	1,369	744	625	8,009	4,474	3,535
10 YEARS	3,300	1,819	1,481	348	187	161	2,952	1,632	1,320
11 YEARS	850	426	424	234	128	106	616	298	318
12 YEARS	2,414	1,447	967	303	158	145	2,111	1,289	822
13 YEARS	1,248	679	569	264	149	115	984	530	454
14 YEARS	1,566	847	719	220	122	98	1,346	725	621

TABLE-4 POPULATION BY SEX, AGE AND URBAN/RURAL AREAS - 1972

MASTUNG TEHSIL

AGE	TOTAL			URBAN			RURAL		
	BOTH SEXES	MALE	FEMALE	BOTH SEXES	MALE	FEMALE	BOTH SEXES	MALE	FEMALE
(1)	(2)	(3)	(4)	(5)	(6)	(7)	(8)	(9)	(10)
15-19 YEARS	6,471	3,763	2,708	1,067	605	462	5,404	3,158	2,246
15 YEARS	1,666	985	681	254	134	120	1,412	851	561
16 YEARS	1,437	823	614	195	108	87	1,242	715	527
17 YEARS	737	435	302	161	99	62	576	336	240
18 YEARS	1,957	1,119	838	282	167	115	1,675	952	723
19 YEARS	674	401	273	175	97	78	499	304	195
20-24 YEARS	5,761	3,272	2,489	731	403	328	5,030	2,869	2,161
20 YEARS	3,078	1,707	1,371	324	174	150	2,754	1,533	1,221
21 YEARS	462	274	188	83	49	34	379	225	154
22 YEARS	1,077	630	447	210	121	89	867	509	358
23 YEARS	540	305	235	54	32	22	486	273	213
24 YEARS	604	356	248	60	27	33	544	329	215
25-29 YEARS	6,471	3,715	2,756	769	384	385	5,702	3,331	2,371
25 YEARS	3,586	1,995	1,591	406	203	203	3,180	1,792	1,388
26 YEARS	729	449	280	75	41	34	654	408	246
27 YEARS	624	363	261	83	32	51	541	331	210
28 YEARS	1,216	713	503	172	89	83	1,044	624	420
29 YEARS	316	195	121	33	19	14	283	176	107
30-34 YEARS	5,468	2,951	2,517	749	365	384	4,719	2,586	2,133
30 YEARS	4,031	2,206	1,825	484	241	243	3,547	1,965	1,582
31 YEARS	195	100	95	27	11	16	168	89	79
32 YEARS	789	398	391	180	84	96	609	314	295
33 YEARS	238	141	97	28	15	13	210	126	84
34 YEARS	215	106	109	30	14	16	185	92	93
35-39 YEARS	4,357	2,364	1,993	607	337	270	3,750	2,027	1,723
35 YEARS	2,882	1,600	1,282	419	251	168	2,463	1,349	1,114
36 YEARS	414	208	206	48	23	25	366	185	181
37 YEARS	314	171	143	42	17	25	272	154	118
38 YEARS	573	287	286	80	38	42	493	249	244
39 YEARS	174	98	76	18	8	10	156	90	66
40-44 YEARS	3,996	2,280	1,716	493	274	219	3,503	2,006	1,497
40 YEARS	3,217	1,853	1,364	352	200	152	2,865	1,653	1,212
41 YEARS	137	65	72	19	7	12	118	58	60
42 YEARS	391	220	171	85	49	36	306	171	135
43 YEARS	158	90	68	23	13	10	135	77	58
44 YEARS	93	52	41	14	5	9	79	47	32

TABLE-4 POPULATION BY SEX, AGE AND URBAN/RURAL AREAS - 1972

MASTUNG TEHSIL

AGE	TOTAL			URBAN			RURAL		
	BOTH SEXES	MALE	FEMALE	BOTH SEXES	MALE	FEMALE	BOTH SEXES	MALE	FEMALE
	(1)	(2)	(3)	(4)	(5)	(6)	(7)	(8)	(9)
45-49 YEARS	2,874	1,573	1,301	418	236	182	2,456	1,337	1,119
45 YEARS	2,100	1,184	916	288	164	124	1,812	1,020	792
46 YEARS	184	85	99	28	14	14	156	71	85
47 YEARS	160	76	84	24	12	12	136	64	72
48 YEARS	336	175	161	68	40	28	268	135	133
49 YEARS	94	53	41	10	6	4	84	47	37
50-54 YEARS	2,915	1,653	1,262	381	205	176	2,534	1,448	1,086
50 YEARS	2,427	1,406	1,021	277	156	121	2,150	1,250	900
51 YEARS	89	35	54	16	5	11	73	30	43
52 YEARS	222	125	97	59	32	27	163	93	70
53 YEARS	84	44	40	18	9	9	66	35	31
54 YEARS	93	43	50	11	3	8	82	40	42
55-59 YEARS	1,455	811	644	210	129	81	1,245	682	563
55 YEARS	979	567	412	145	90	55	834	477	357
56 YEARS	145	78	67	12	6	6	133	72	61
57 YEARS	98	43	55	10	6	4	88	37	51
58 YEARS	184	96	88	34	24	10	150	72	78
59 YEARS	49	27	22	9	3	6	40	24	16
60-64 YEARS	1,969	1,155	814	204	119	85	1,765	1,036	729
60 YEARS	1,689	1,015	674	155	101	54	1,534	914	620
61 YEARS	43	21	22	8	1	7	35	20	15
62 YEARS	118	60	58	19	9	10	99	51	48
63 YEARS	69	32	37	16	5	11	53	27	26
64 YEARS	50	27	23	6	3	3	44	24	20
65-69 YEARS	776	447	329	102	52	50	674	395	279
65 YEARS	594	353	241	81	46	35	513	307	206
66 YEARS	43	22	21	4	2	2	39	20	19
67 YEARS	36	13	23	5	5	5	31	13	18
68 YEARS	78	43	35	11	4	7	67	39	28
69 YEARS	25	16	9	1		1	24	16	8
70-74 YEARS	838	473	365	72	42	30	766	431	335
70 YEARS	732	421	311	60	36	24	672	385	287
71 YEARS	16	7	9	2	1	1	14	6	8
72 YEARS	58	30	28	7	3	4	51	27	24
73 YEARS	16	8	8	2	1	1	14	7	7
74 YEARS	16	7	9	1	1	1	15	6	9
75 YEARS & ABOVE	604	353	251	54	31	23	550	322	228

TABLE-4 POPULATION OF URBAN LOCALITIES BY SEX AND AGE - 1972

MASTUNG (T.C.)

AGE	BOTH SEXES	MALE	FEMALE
(1)	(2)	(3)	(4)
TOTAL ALL AGES	10,397	5,409	4,988
BELOW 1 YEAR	234	97	137
BELOW 1 MONTH	16	4	12
1 MONTH	10	6	4
2 MONTHS	22	9	13
3 MONTHS	39	15	24
4 MONTHS	11	4	7
5 MONTHS	15	8	7
6 MONTHS	36	17	19
7 MONTHS	19	5	14
8 MONTHS	22	10	12
9 MONTHS	23	10	13
10 MONTHS	13	4	9
11 MONTHS	8	5	3
1-4 YEARS	1,166	509	657
1 YEAR	177	84	93
2 YEARS	316	129	187
3 YEARS	413	178	235
4 YEARS	260	118	142
5-9 YEARS	1,771	877	894
5 YEARS	512	250	262
6 YEARS	266	127	139
7 YEARS	398	191	207
8 YEARS	355	193	162
9 YEARS	240	116	124
10 YEARS & ABOVE	7,226	3,926	3,300
10-14 YEARS	1,369	744	625
10 YEARS	348	187	161
11 YEARS	234	128	106
12 YEARS	303	158	145
13 YEARS	264	149	115
14 YEARS	220	122	98

TABLE-4 POPULATION OF URBAN LOCALITIES BY SEX AND AGE - 1972

MASTUNG (T.C.)

AGE	BOTH SEXES	MALE	FEMALE
(1)	(2)	(3)	(4)
15-19 YEARS	1,067	605	462
15 YEARS	254	134	120
16 YEARS	195	108	87
17 YEARS	161	99	62
18 YEARS	282	167	115
19 YEARS	175	97	78
20-24 YEARS	731	403	328
20 YEARS	324	174	150
21 YEARS	83	49	34
22 YEARS	210	121	89
23 YEARS	54	32	22
24 YEARS	60	27	33
25-29 YEARS	769	384	385
25 YEARS	406	203	203
26 YEARS	75	41	34
27 YEARS	83	32	51
28 YEARS	172	89	83
29 YEARS	33	19	14
30-34 YEARS	749	365	384
30 YEARS	484	241	243
31 YEARS	27	11	16
32 YEARS	180	84	96
33 YEARS	28	15	13
34 YEARS	30	14	16
35-39 YEARS	607	337	270
35 YEARS	419	251	168
36 YEARS	48	23	25
37 YEARS	42	17	25
38 YEARS	80	38	42
39 YEARS	18	8	10
40-44 YEARS	493	274	219
40 YEARS	352	200	152
41 YEARS	19	7	12
42 YEARS	85	49	36
43 YEARS	23	13	10
44 YEARS	14	5	9

TABLE-4 POPULATION OF URBAN LOCALITIES BY SEX AND AGE - 1972
MASTUNG (T.C.)

AGE	BOTH SEXES	MALE	FEMALE
(1)	(2)	(3)	(4)
45-49 YEARS	418	236	182
45 YEARS	288	164	124
46 YEARS	28	14	14
47 YEARS	24	12	12
48 YEARS	68	40	28
49 YEARS	10	6	4
50-54 YEARS	381	205	176
50 YEARS	277	156	121
51 YEARS	16	5	11
52 YEARS	59	32	27
53 YEARS	18	9	9
54 YEARS	11	3	8
55-59 YEARS	210	129	81
55 YEARS	145	90	55
56 YEARS	12	6	6
57 YEARS	10	6	4
58 YEARS	34	24	10
59 YEARS	9	3	6
60-64 YEARS	204	119	85
60 YEARS	155	101	54
61 YEARS	8	1	7
62 YEARS	19	9	10
63 YEARS	16	5	11
64 YEARS	6	3	3
65-69 YEARS	102	52	50
65 YEARS	81	46	35
66 YEARS	4	2	2
67 YEARS	5		5
68 YEARS	11	4	7
69 YEARS	1		1
70-74 YEARS	72	42	30
70 YEARS	60	36	24
71 YEARS	2	1	1
72 YEARS	7	3	4
73 YEARS	2	1	1
74 YEARS	1	1	
75 YEARS & ABOVE	54	31	23

TABLE-5 POPULATION (10 YEARS AND ABOVE) BY SEX, AGE, MARITAL STATUS FOR ALL & RURAL AREAS-1972

KALAT DISTRICT

AGE GROUP	SEX	ALL AREAS					RURAL AREAS				
		TOTAL	MARITAL STATUS				TOTAL	MARITAL STATUS			
			NEVER MARRIED	MARRIED	WIDOWED	DIVORCED		NEVER MARRIED	MARRIED	WIDOWED	DIVORCED
(1)	(2)	(3)	(4)	(5)	(6)	(7)	(8)	(9)	(10)	(11)	(12)
TOTAL	BOTH SEXES	229,315	76,324	138,040	14,667	284	214,996	70,711	130,115	13,896	274
	MALE	127,601	54,597	68,729	4,132	143	119,514	50,865	64,566	3,946	137
	FEMALE	101,714	21,727	69,311	10,535	141	95,482	19,846	65,549	9,950	137
10-14 YEARS	BOTH SEXES	39,915	38,692	1,191	21	11	37,339	36,153	1,158	19	9
	MALE	24,004	23,749	237	13	5	22,622	22,374	232	12	4
	FEMALE	15,911	14,943	954	8	6	14,717	13,779	926	7	5
15-19 YEARS	BOTH SEXES	26,845	18,752	7,958	109	26	24,870	17,223	7,521	103	23
	MALE	15,755	14,068	1,640	41	6	14,653	13,048	1,560	40	5
	FEMALE	11,090	4,684	6,318	68	20	10,217	4,175	5,961	63	18
20-24 YEARS	BOTH SEXES	23,370	8,993	14,085	254	38	21,662	8,204	13,174	246	38
	MALE	12,350	7,885	4,348	104	13	11,374	7,199	4,060	102	13
	FEMALE	11,020	1,108	9,737	150	25	10,288	1,005	9,114	144	25
25-29 YEARS	BOTH SEXES	27,552	5,444	21,544	518	46	25,718	5,041	20,133	499	45
	MALE	14,865	4,989	9,581	272	23	13,820	4,631	8,902	265	22
	FEMALE	12,687	455	11,963	246	23	11,898	410	11,231	234	23
30-34 YEARS	BOTH SEXES	23,277	2,112	20,407	717	41	21,851	1,971	19,156	684	40
	MALE	11,712	1,910	9,431	348	23	10,926	1,783	8,783	338	22
	FEMALE	11,565	202	10,976	369	18	10,925	188	10,373	346	18
35-39 YEARS	BOTH SEXES	20,624	907	18,774	895	48	19,407	841	17,662	858	46
	MALE	10,895	808	9,675	381	31	10,192	750	9,042	371	29
	FEMALE	9,729	99	9,099	514	17	9,215	91	8,620	487	17
40-44 YEARS	BOTH SEXES	18,446	596	16,465	1,361	24	17,501	546	15,632	1,299	24
	MALE	10,033	530	9,033	453	17	9,488	491	8,543	437	17
	FEMALE	8,413	66	7,432	908	7	8,013	55	7,089	862	7

TABLE-5 POPULATION (10 YEARS AND ABOVE) BY SEX, AGE, MARITAL STATUS FOR ALL & RURAL AREAS-1972

KALAT DISTRICT

AGE GROUP	SEX	ALL AREAS					RURAL AREAS				
		TOTAL	MARITAL STATUS				TOTAL	MARITAL STATUS			
			NEVER MARRIED	MARRIED	WIDOWED	DIVORCED		NEVER MARRIED	MARRIED	WIDOWED	DIVORCED
(1)	(2)	(3)	(4)	(5)	(6)	(7)	(8)	(9)	(10)	(11)	(12)
45-49 YEARS	BOTH SEXES	13,075	264	11,588	1,217	6	12,275	235	10,899	1,135	6
	MALE	7,381	232	6,789	358	2	6,911	207	6,363	339	2
	FEMALE	5,694	32	4,799	859	4	5,364	28	4,536	796	4
50-54 YEARS	BOTH SEXES	12,420	202	9,957	2,249	12	11,743	175	9,443	2,113	12
	MALE	7,113	164	6,415	528	6	6,713	147	6,063	497	6
	FEMALE	5,307	38	3,542	1,721	6	5,030	28	3,380	1,616	6
55-59 YEARS	BOTH SEXES	6,058	99	4,811	1,143	5	5,675	87	4,538	1,045	5
	MALE	3,416	80	3,067	267	2	3,179	71	2,864	242	2
	FEMALE	2,642	19	1,744	876	3	2,496	16	1,674	803	3
60-64 YEARS	BOTH SEXES	8,044	119	5,520	2,392	13	7,663	105	5,284	2,262	12
	MALE	4,687	89	4,060	532	6	4,472	79	3,882	505	6
	FEMALE	3,357	30	1,460	1,860	7	3,191	26	1,402	1,757	6
65-69 YEARS	BOTH SEXES	3,011	51	1,999	955	6	2,851	45	1,901	899	6
	MALE	1,647	31	1,420	191	5	1,561	29	1,345	182	5
	FEMALE	1,364	20	579	764	1	1,290	16	556	717	1
70-74 YEARS	BOTH SEXES	3,619	48	2,065	1,501	5	3,472	45	1,989	1,433	5
	MALE	2,043	32	1,686	323	2	1,958	29	1,621	306	2
	FEMALE	1,576	16	379	1,178	3	1,514	16	368	1,127	3
75 YEARS AND ABOVE	BOTH SEXES	3,059	45	1,676	1,335	3	2,969	40	1,625	1,301	3
	MALE	1,700	30	1,347	321	2	1,645	27	1,306	310	2
	FEMALE	1,359	15	329	1,014	1	1,324	13	319	991	1

TABLE-5 POPULATION (10 YEARS AND ABOVE) BY SEX, AGE, MARITAL STATUS FOR ALL & RURAL AREAS-1972

KALAT TEHSIL

AGE GROUP	SEX	ALL AREAS					RURAL AREAS				
		TOTAL	MARITAL STATUS				TOTAL	MARITAL STATUS			
			NEVER MARRIED	MARRIED	WIDOWED	DIVORCED		NEVER MARRIED	MARRIED	WIDOWED	DIVORCED
(1)	(2)	(3)	(4)	(5)	(6)	(7)	(8)	(9)	(10)	(11)	(12)
TOTAL	BOTH SEXES	34,942	11,695	21,027	2,192	28	30,246	9,870	18,385	1,969	22
	MALE	19,262	8,162	10,443	641	16	16,625	6,972	9,068	573	12
	FEMALE	15,680	3,533	10,584	1,551	12	13,621	2,898	9,317	1,396	10
10-14 YEARS	BOTH SEXES	6,212	5,997	209	3	3	5,346	5,155	188	2	1
	MALE	3,553	3,519	29	3	2	3,107	3,079	25	2	1
	FEMALE	2,659	2,478	180		1	2,239	2,076	163		
15-19 YEARS	BOTH SEXES	4,372	2,972	1,381	16	3	3,760	2,534	1,210	15	1
	MALE	2,511	2,195	306	9	1	2,204	1,919	276	9	
	FEMALE	1,861	777	1,075	7	2	1,556	615	934	6	1
20-24 YEARS	BOTH SEXES	3,885	1,471	2,351	56	7	3,257	1,183	2,013	54	7
	MALE	2,135	1,309	799	25	2	1,771	1,056	689	24	2
	FEMALE	1,750	162	1,562	31	5	1,486	127	1,324	30	5
25-29 YEARS	BOTH SEXES	4,068	669	3,335	61	3	3,427	525	2,843	56	3
	MALE	2,106	615	1,458	31	2	1,724	486	1,209	27	2
	FEMALE	1,962	54	1,877	30	1	1,703	39	1,634	29	1
30-34 YEARS	BOTH SEXES	3,222	261	2,854	103	4	2,846	227	2,523	92	4
	MALE	1,712	238	1,420	50	4	1,491	209	1,232	46	4
	FEMALE	1,510	23	1,434	53		1,355	18	1,291	46	
35-39 YEARS	BOTH SEXES	2,913	114	2,694	99	6	2,520	93	2,333	90	4
	MALE	1,489	101	1,343	42	3	1,268	82	1,146	39	1
	FEMALE	1,424	13	1,351	57	3	1,252	11	1,187	51	3
40-44 YEARS	BOTH SEXES	2,726	75	2,469	181	1	2,415	61	2,188	165	1
	MALE	1,451	70	1,315	65	1	1,281	59	1,162	59	1
	FEMALE	1,275	5	1,154	116		1,134	2	1,026	106	

TABLE-5 POPULATION (10 YEARS AND ABOVE) BY SEX, AGE, MARITAL STATUS FOR ALL & RURAL AREAS-1972

KALAT TEHSIL

AGE GROUP	SEX	ALL AREAS					RURAL AREAS				
		TOTAL	MARITAL STATUS				TOTAL	MARITAL STATUS			
			NEVER MARRIED	MARRIED	WIDOWED	DIVORCED		NEVER MARRIED	MARRIED	WIDOWED	DIVORCED
(1)	(2)	(3)	(4)	(5)	(6)	(7)	(8)	(9)	(10)	(11)	(12)
45-49 YEARS	BOTH SEXES	1,992	42	1,747	203		1,704	31	1,498	175	
	MALE	1,121	38	1,031	52		948	29	873	46	
	FEMALE	871	4	716	151		756	2	625	129	
50-54 YEARS	BOTH SEXES	1,899	30	1,570	299		1,705	17	1,414	274	
	MALE	1,102	26	989	87		974	17	880	77	
	FEMALE	797	4	581	212		731		534	197	
55-59 YEARS	BOTH SEXES	1,005	21	755	229		866	16	660	190	
	MALE	551	19	482	50		468	15	415	38	
	FEMALE	454	2	273	179		398	1	245	152	
60-64 YEARS	BOTH SEXES	1,199	16	829	353	1	1,073	9	750	313	1
	MALE	720	12	615	92	1	655	7	564	83	1
	FEMALE	479	4	214	261		418	2	186	230	
65-69 YEARS	BOTH SEXES	460	12	293	155		408	9	259	140	
	MALE	229	9	200	20		197	7	172	18	
	FEMALE	231	3	93	135		211	2	87	122	
70-74 YEARS	BOTH SEXES	561	9	325	227		515	7	302	206	
	MALE	346	7	279	60		319	5	259	55	
	FEMALE	215	2	46	167		196	2	43	151	
75 YEARS AND ABOVE	BOTH SEXES	428	6	215	207		404	3	204	197	
	MALE	236	4	177	55		218	2	166	50	
	FEMALE	192	2	38	152		186	1	38	147	

TABLE-5 POPULATION (10 YEARS AND ABOVE) OF URBAN LOCALITIES BY SEX, AGE & MARITAL STATUS-1972

KALAT (T.C.)

AGE GROUP	SEX	TOTAL	MARITAL STATUS			
			NEVER MARRIED	MARRIED	WIDOWED	DIVORCED
(1)	(2)	(3)	(4)	(5)	(6)	(7)
TOTAL	BOTH SEXES	4,696	1,825	2,642	223	6
	MALE	2,637	1,190	1,375	68	4
	FEMALE	2,059	635	1,267	155	2
10-14 YEARS	BOTH SEXES	866	842	21	1	2
	MALE	446	440	4	1	1
	FEMALE	420	402	17		1
15-19 YEARS	BOTH SEXES	612	438	171	1	2
	MALE	307	276	30		1
	FEMALE	305	162	141	1	1
20-24 YEARS	BOTH SEXES	628	288	338	2	
	MALE	364	253	110	1	
	FEMALE	264	35	228	1	
25-29 YEARS	BOTH SEXES	641	144	492	5	
	MALE	382	129	249	4	
	FEMALE	259	15	243	1	
30-34 YEARS	BOTH SEXES	376	34	331	11	
	MALE	221	29	188	4	
	FEMALE	155	5	143	7	
35-39 YEARS	BOTH SEXES	393	21	361	9	2
	MALE	221	19	197	3	2
	FEMALE	172	2	164	6	
40-44 YEARS	BOTH SEXES	311	14	281	16	
	MALE	170	11	153	6	
	FEMALE	141	3	128	10	

TABLE-5 POPULATION (10 YEARS AND ABOVE) OF URBAN LOCALITIES BY SEX, AGE & MARITAL STATUS-1972

KALAT (T.C.)

AGE GROUP	SEX	TOTAL	MARITAL STATUS			
			NEVER MARRIED	MARRIED	WIDOWED	DIVORCED
(1)	(2)	(3)	(4)	(5)	(6)	(7)
45-49 YEARS	BOTH SEXES	288	11	249	28	
	MALE	173	9	158	6	
	FEMALE	115	2	91	22	
50-54 YEARS	BOTH SEXES	194	13	156	25	
	MALE	128	9	109	10	
	FEMALE	66	4	47	15	
55-59 YEARS	BOTH SEXES	139	5	95	39	
	MALE	83	4	67	12	
	FEMALE	56	1	28	27	
60-64 YEARS	BOTH SEXES	126	7	79	40	
	MALE	65	5	51	9	
	FEMALE	61	2	28	31	
65-69 YEARS	BOTH SEXES	52	3	34	15	
	MALE	32	2	28	2	
	FEMALE	20	1	6	13	
70-74 YEARS	BOTH SEXES	46	2	23	21	
	MALE	27	2	20	5	
	FEMALE	19		3	16	
75 YEARS AND ABOVE	BOTH SEXES	24	3	11	10	
	MALE	18	2	11	5	
	FEMALE	6	1		5	

TABLE-5 POPULATION (10 YEARS AND ABOVE) BY SEX, AGE, MARITAL STATUS FOR ALL & RURAL AREAS-1972

KARAKH SUB-TEHSIL

AGE GROUP	SEX	ALL AREAS					RURAL AREAS				
		TOTAL	MARITAL STATUS				TOTAL	MARITAL STATUS			
			NEVER MARRIED	MARRIED	WIDOWED	DIVORCED		NEVER MARRIED	MARRIED	WIDOWED	DIVORCED
(1)	(2)	(3)	(4)	(5)	(6)	(7)	(8)	(9)	(10)	(11)	(12)
TOTAL	BOTH SEXES	6,264	1,798	3,992	466	8	6,264	1,798	3,992	466	8
	MALE	3,447	1,383	1,955	105	4	3,447	1,383	1,955	105	4
	FEMALE	2,817	415	2,037	361	4	2,817	415	2,037	361	4
10-14 YEARS	BOTH SEXES	1,006	974	32			1,006	974	32		
	MALE	691	684	7			691	684	7		
	FEMALE	315	290	25			315	290	25		
15-19 YEARS	BOTH SEXES	642	433	204	1	4	642	433	204	1	4
	MALE	384	327	56		1	384	327	56		1
	FEMALE	258	106	148	1	3	258	106	148	1	3
20-24 YEARS	BOTH SEXES	529	173	354	2		529	173	354	2	
	MALE	270	159	110	1		270	159	110	1	
	FEMALE	259	14	244	1		259	14	244	1	
25-29 YEARS	BOTH SEXES	692	110	573	7	2	692	110	573	7	2
	MALE	358	108	244	4	2	358	108	244	4	2
	FEMALE	334	2	329	3		334	2	329	3	
30-34 YEARS	BOTH SEXES	766	73	670	22	1	766	73	670	22	1
	MALE	348	72	264	12		348	72	264	12	
	FEMALE	418	1	406	10	1	418	1	406	10	1
35-39 YEARS	BOTH SEXES	585	16	551	17	1	585	16	551	17	1
	MALE	352	16	323	12	1	352	16	323	12	1
	FEMALE	233		228	5		233		228	5	
40-44 YEARS	BOTH SEXES	575	12	528	35		575	12	528	35	
	MALE	297	11	263	23		297	11	263	23	
	FEMALE	278	1	265	12		278	1	265	12	

TABLE-5 POPULATION (10 YEARS AND ABOVE) BY SEX, AGE, MARITAL STATUS FOR ALL & RURAL AREAS-1972

KARAKH SUB-TEHSIL

AGE GROUP	SEX	ALL AREAS					RURAL AREAS				
		TOTAL	MARITAL STATUS				TOTAL	MARITAL STATUS			
			NEVER MARRIED	MARRIED	WIDOWED	DIVORCED		NEVER MARRIED	MARRIED	WIDOWED	DIVORCED
(1)	(2)	(3)	(4)	(5)	(6)	(7)	(8)	(9)	(10)	(11)	(12)
45-49 YEARS	BOTH SEXES	367	4	340	23		367	4	340	23	
	MALE	211	4	200	7		211	4	200	7	
	FEMALE	156		140	16		156		140	16	
50-54 YEARS	BOTH SEXES	408	2	311	95		408	2	311	95	
	MALE	208	2	190	16		208	2	190	16	
	FEMALE	200		121	79		200		121	79	
55-59 YEARS	BOTH SEXES	131		113	18		131		113	18	
	MALE	66		63	3		66		63	3	
	FEMALE	65		50	15		65		50	15	
60-64 YEARS	BOTH SEXES	316		191	125		316		191	125	
	MALE	152		138	14		152		138	14	
	FEMALE	164		53	111		164		53	111	
65-69 YEARS	BOTH SEXES	77		46	31		77		46	31	
	MALE	39		34	5		39		34	5	
	FEMALE	38		12	26		38		12	26	
70-74 YEARS	BOTH SEXES	114		54	60		114		54	60	
	MALE	45		41	4		45		41	4	
	FEMALE	69		13	56		69		13	56	
75 YEARS AND ABOVE	BOTH SEXES	56	1	25	30		56	1	25	30	
	MALE	26		22	4		26		22	4	
	FEMALE	30	1	3	26		30	1	3	26	

TABLE-5 POPULATION (10 YEARS AND ABOVE) BY SEX, AGE, MARITAL STATUS FOR ALL & RURAL AREAS-1972

KHUZDAR TEHSIL

AGE GROUP	SEX	ALL AREAS					RURAL AREAS				
		TOTAL	MARITAL STATUS				TOTAL	MARITAL STATUS			
			NEVER MARRIED	MARRIED	WIDOWED	DIVORCED		NEVER MARRIED	MARRIED	WIDOWED	DIVORCED
(1)	(2)	(3)	(4)	(5)	(6)	(7)	(8)	(9)	(10)	(11)	(12)
TOTAL	BOTH SEXES	39,982	12,384	24,932	2,592	74	37,585	11,474	23,547	2,490	74
	MALE	22,056	8,987	12,369	670	30	20,532	8,295	11,565	642	30
	FEMALE	17,926	3,397	12,563	1,922	44	17,053	3,179	11,982	1,848	44
10-14 YEARS	BOTH SEXES	6,502	6,229	267	4	2	6,161	5,894	262	3	2
	MALE	3,967	3,911	55	1		3,775	3,719	55	1	
	FEMALE	2,535	2,318	212	3	2	2,386	2,175	207	2	2
15-19 YEARS	BOTH SEXES	4,687	3,074	1,582	22	9	4,391	2,851	1,510	21	9
	MALE	2,698	2,376	315	7		2,508	2,201	300	7	
	FEMALE	1,989	698	1,267	15	9	1,883	650	1,210	14	9
20-24 YEARS	BOTH SEXES	4,231	1,473	2,707	39	12	3,882	1,300	2,533	37	12
	MALE	2,094	1,269	805	18	2	1,885	1,109	756	18	2
	FEMALE	2,137	204	1,902	21	10	1,997	191	1,777	19	10
25-29 YEARS	BOTH SEXES	5,020	900	4,030	76	14	4,596	783	3,726	73	14
	MALE	2,655	806	1,798	45	6	2,376	697	1,630	43	6
	FEMALE	2,365	94	2,232	31	8	2,220	86	2,096	30	8
30-34 YEARS	BOTH SEXES	4,045	337	3,583	117	8	3,744	297	3,326	113	8
	MALE	2,016	303	1,653	55	5	1,816	265	1,493	53	5
	FEMALE	2,029	34	1,930	62	3	1,928	32	1,833	60	3
35-39 YEARS	BOTH SEXES	3,583	150	3,279	145	9	3,366	141	3,076	140	9
	MALE	1,912	134	1,719	55	4	1,767	127	1,585	51	4
	FEMALE	1,671	16	1,560	90	5	1,599	14	1,491	89	5
40-44 YEARS	BOTH SEXES	2,912	94	2,601	213	4	2,771	88	2,473	206	4
	MALE	1,583	87	1,423	70	3	1,482	81	1,330	68	3
	FEMALE	1,329	7	1,178	143	1	1,289	7	1,143	138	1

TABLE-5 POPULATION (10 YEARS AND ABOVE) BY SEX, AGE, MARITAL STATUS FOR ALL & RURAL AREAS-1972

KHUZDAR TEHSIL

AGE GROUP	SEX	ALL AREAS					RURAL AREAS				
		TOTAL	MARITAL STATUS				TOTAL	MARITAL STATUS			
			NEVER MARRIED	MARRIED	WIDOWED	DIVORCED		NEVER MARRIED	MARRIED	WIDOWED	DIVORCED
(1)	(2)	(3)	(4)	(5)	(6)	(7)	(8)	(9)	(10)	(11)	(12)
45-49 YEARS	BOTH SEXES	2,325	43	2,047	234	1	2,231	40	1,966	224	1
	MALE	1,245	39	1,149	57		1,184	36	1,093	55	
	FEMALE	1,080	4	898	177	1	1,047	4	873	169	1
50-54 YEARS	BOTH SEXES	2,115	25	1,689	398	3	2,013	23	1,609	378	3
	MALE	1,213	18	1,105	88	2	1,146	17	1,046	81	2
	FEMALE	902	7	584	310	1	867	6	563	297	1
55-59 YEARS	BOTH SEXES	1,183	16	962	203	2	1,149	16	935	196	2
	MALE	713	13	657	43		688	13	634	41	
	FEMALE	470	3	305	160	2	461	3	301	155	2
60-64 YEARS	BOTH SEXES	1,378	16	940	418	4	1,327	15	908	400	4
	MALE	800	14	698	86	2	769	13	672	82	2
	FEMALE	578	2	242	332	2	558	2	236	318	2
65-69 YEARS	BOTH SEXES	630	11	428	188	3	624	10	426	185	3
	MALE	372	7	324	38	3	370	7	322	38	3
	FEMALE	258	4	104	150		254	3	104	147	
70-74 YEARS	BOTH SEXES	691	6	415	269	1	662	6	400	255	1
	MALE	405	3	343	58	1	389	3	329	56	1
	FEMALE	286	3	72	211		273	3	71	199	
75 YEARS AND ABOVE	BOTH SEXES	680	10	402	266	2	668	10	397	259	2
	MALE	383	7	325	49	2	377	7	320	48	2
	FEMALE	297	3	77	217		291	3	77	211	

TABLE-5 POPULATION (10 YEARS AND ABOVE) OF URBAN LOCALITIES BY SEX, AGE & MARITAL STATUS-1972

KHUZDAR (T.C.)

AGE GROUP	SEX	TOTAL	MARITAL STATUS			
			NEVER MARRIED	MARRIED	WIDOWED	DIVORCED
(1)	(2)	(3)	(4)	(5)	(6)	(7)
TOTAL	BOTH SEXES	2,397	910	1,385		102
	MALE	1,524	692	804		28
	FEMALE	873	218	581		74
10-14 YEARS	BOTH SEXES	341	335	5		1
	MALE	192	192			
	FEMALE	149	143	5		1
15-19 YEARS	BOTH SEXES	296	223	72		1
	MALE	190	175	15		
	FEMALE	106	48	57		1
20-24 YEARS	BOTH SEXES	349	173	174		2
	MALE	209	160	49		
	FEMALE	140	13	125		2
25-29 YEARS	BOTH SEXES	424	117	304		3
	MALE	279	109	168		2
	FEMALE	145	8	136		1
30-34 YEARS	BOTH SEXES	301	40	257		4
	MALE	200	38	160		2
	FEMALE	101	2	97		2
35-39 YEARS	BOTH SEXES	217	9	203		5
	MALE	145	7	134		4
	FEMALE	72	2	69		1
40-44 YEARS	BOTH SEXES	141	6	128		7
	MALE	101	6	93		2
	FEMALE	40		35		5

TABLE-5 POPULATION (10 YEARS AND ABOVE) OF URBAN LOCALITIES BY SEX, AGE & MARITAL STATUS-1972
KHUZDAR (T.C.)

AGE GROUP	SEX	TOTAL	MARITAL STATUS			
			NEVER MARRIED	MARRIED	WIDOWED	DIVORCED
(1)	(2)	(3)	(4)	(5)	(6)	(7)
45-49 YEARS	BOTH SEXES	94	3	81	10	
	MALE	61	3	56	2	
	FEMALE	33		25	8	
50-54 YEARS	BOTH SEXES	102	2	80	20	
	MALE	67	1	59	7	
	FEMALE	35	1	21	13	
55-59 YEARS	BOTH SEXES	34		27	7	
	MALE	25		23	2	
	FEMALE	9		4	5	
60-64 YEARS	BOTH SEXES	51	1	32	18	
	MALE	31	1	26	4	
	FEMALE	20		6	14	
65-69 YEARS	BOTH SEXES	6	1	2	3	
	MALE	2		2		
	FEMALE	4	1		3	
70-74 YEARS	BOTH SEXES	29		15	14	
	MALE	16		14	2	
	FEMALE	13		1	12	
75 YEARS AND ABOVE	BOTH SEXES	12		5	7	
	MALE	6		5	1	
	FEMALE	6			6	

TABLE-5 POPULATION (10 YEARS AND ABOVE) BY SEX, AGE, MARITAL STATUS FOR ALL & RURAL AREAS-1972

MASHAKAI SUB-TEHSIL

AGE GROUP	SEX	ALL AREAS					RURAL AREAS				
		TOTAL	MARITAL STATUS				TOTAL	MARITAL STATUS			
			NEVER MARRIED	MARRIED	WIDOWED	DIVORCED		NEVER MARRIED	MARRIED	WIDOWED	DIVORCED
(1)	(2)	(3)	(4)	(5)	(6)	(7)	(8)	(9)	(10)	(11)	(12)
TOTAL	BOTH SEXES	33,336	11,689	19,377	2,198	72	33,336	11,689	19,377	2,198	72
	MALE	18,484	8,224	9,605	624	31	18,484	8,224	9,605	624	31
	FEMALE	14,852	3,465	9,772	1,574	41	14,852	3,465	9,772	1,574	41
10-14 YEARS	BOTH SEXES	6,831	6,647	176	5	3	6,831	6,647	176	5	3
	MALE	4,278	4,243	32	3		4,278	4,243	32	3	
	FEMALE	2,553	2,404	144	2	3	2,553	2,404	144	2	3
15-19 YEARS	BOTH SEXES	3,685	2,611	1,052	20	2	3,685	2,611	1,052	20	2
	MALE	2,130	1,900	221	8	1	2,130	1,900	221	8	1
	FEMALE	1,555	711	831	12	1	1,555	711	831	12	1
20-24 YEARS	BOTH SEXES	2,939	1,141	1,754	31	13	2,939	1,141	1,754	31	13
	MALE	1,453	963	473	11	6	1,453	963	473	11	6
	FEMALE	1,486	178	1,281	20	7	1,486	178	1,281	20	7
25-29 YEARS	BOTH SEXES	4,044	748	3,186	101	9	4,044	748	3,186	101	9
	MALE	2,108	672	1,385	47	4	2,108	672	1,385	47	4
	FEMALE	1,936	76	1,801	54	5	1,936	76	1,801	54	5
30-34 YEARS	BOTH SEXES	3,406	267	3,015	117	7	3,406	267	3,015	117	7
	MALE	1,585	234	1,294	54	3	1,585	234	1,294	54	3
	FEMALE	1,821	33	1,721	63	4	1,821	33	1,721	63	4
35-39 YEARS	BOTH SEXES	3,355	116	3,059	165	15	3,355	116	3,059	165	15
	MALE	1,776	97	1,600	68	11	1,776	97	1,600	68	11
	FEMALE	1,579	19	1,459	97	4	1,579	19	1,459	97	4
40-44 YEARS	BOTH SEXES	2,929	80	2,592	250	7	2,929	80	2,592	250	7
	MALE	1,581	63	1,440	75	3	1,581	63	1,440	75	3
	FEMALE	1,348	17	1,152	175	4	1,348	17	1,152	175	4

TABLE-5 POPULATION (10 YEARS AND ABOVE) BY SEX, AGE, MARITAL STATUS FOR ALL & RURAL AREAS-1972

MASHAKAI SUB-TEHSIL

AGE GROUP	SEX	ALL AREAS					RURAL AREAS				
		TOTAL	MARITAL STATUS				TOTAL	MARITAL STATUS			
			NEVER MARRIED	MARRIED	WIDOWED	DIVORCED		NEVER MARRIED	MARRIED	WIDOWED	DIVORCED
(1)	(2)	(3)	(4)	(5)	(6)	(7)	(8)	(9)	(10)	(11)	(12)
45-49 YEARS	BOTH SEXES	1,789	27	1,582	177	3	1,789	27	1,582	177	3
	MALE	1,110	21	1,042	47		1,110	21	1,042	47	
	FEMALE	679	6	540	130	3	679	6	540	130	3
50-54 YEARS	BOTH SEXES	1,525	20	1,170	332	3	1,525	20	1,170	332	3
	MALE	897	13	798	86		897	13	798	86	
	FEMALE	628	7	372	246	3	628	7	372	246	3
55-59 YEARS	BOTH SEXES	676	11	540	124	1	676	11	540	124	1
	MALE	411	9	369	32	1	411	9	369	32	1
	FEMALE	265	2	171	92		265	2	171	92	
60-64 YEARS	BOTH SEXES	976	7	625	341	3	976	7	625	341	3
	MALE	551	4	475	72		551	4	475	72	
	FEMALE	425	3	150	269	3	425	3	150	269	3
65-69 YEARS	BOTH SEXES	340	5	204	130	1	340	5	204	130	1
	MALE	164	2	131	30	1	164	2	131	30	1
	FEMALE	176	3	73	100		176	3	73	100	
70-74 YEARS	BOTH SEXES	447	6	229	208	4	447	6	229	208	4
	MALE	234	2	189	42	1	234	2	189	42	1
	FEMALE	213	4	40	166	3	213	4	40	166	3
75 YEARS AND ABOVE	BOTH SEXES	394	3	193	197	1	394	3	193	197	1
	MALE	206	1	156	49		206	1	156	49	
	FEMALE	188	2	37	148	1	188	2	37	148	1

TABLE-5 POPULATION (10 YEARS AND ABOVE) BY SEX, AGE, MARITAL STATUS FOR ALL & RURAL AREAS-1972

ZEHRI SUB-TEHSIL

AGE GROUP	SEX	ALL AREAS					RURAL AREAS				
		TOTAL	MARITAL STATUS				TOTAL	MARITAL STATUS			
			NEVER MARRIED	MARRIED	WIDOWED	DIVORCED		NEVER MARRIED	MARRIED	WIDOWED	DIVORCED
(1)	(2)	(3)	(4)	(5)	(6)	(7)	(8)	(9)	(10)	(11)	(12)
TOTAL	BOTH SEXES	13,819	4,069	8,687	1,046	17	13,819	4,069	8,687	1,046	17
	MALE	7,647	3,076	4,219	338	14	7,647	3,076	4,219	338	14
	FEMALE	6,172	993	4,468	708	3	6,172	993	4,468	708	3
10-14 YEARS	BOTH SEXES	2,200	2,060	138	2		2,200	2,060	138	2	
	MALE	1,364	1,316	46	2		1,364	1,316	46	2	
	FEMALE	836	744	92			836	744	92		
15-19 YEARS	BOTH SEXES	1,575	970	599	5	1	1,575	970	599	5	1
	MALE	946	809	136		1	946	809	136		1
	FEMALE	629	161	463	5		629	161	463	5	
20-24 YEARS	BOTH SEXES	1,436	492	928	16		1,436	492	928	16	
	MALE	748	445	295	8		748	445	295	8	
	FEMALE	688	47	633	8		688	47	633	8	
25-29 YEARS	BOTH SEXES	1,768	297	1,423	44	4	1,768	297	1,423	44	4
	MALE	967	279	657	29	2	967	279	657	29	2
	FEMALE	801	18	766	15	2	801	18	766	15	2
30-34 YEARS	BOTH SEXES	1,311	127	1,133	50	1	1,311	127	1,133	50	1
	MALE	656	119	510	26	1	656	119	510	26	1
	FEMALE	655	8	623	24		655	8	623	24	
35-39 YEARS	BOTH SEXES	1,283	58	1,149	71	5	1,283	58	1,149	71	5
	MALE	677	53	591	29	4	677	53	591	29	4
	FEMALE	606	5	558	42	1	606	5	558	42	1
40-44 YEARS	BOTH SEXES	1,182	28	1,038	112	4	1,182	28	1,038	112	4
	MALE	582	26	518	34	4	582	26	518	34	4
	FEMALE	600	2	520	78		600	2	520	78	

TABLE-5 POPULATION (10 YEARS AND ABOVE) BY SEX, AGE, MARITAL STATUS FOR ALL & RURAL AREAS-1972

ZEHRI SUB-TEHSIL

AGE GROUP	SEX	ALL AREAS					RURAL AREAS				
		TOTAL	MARITAL STATUS				TOTAL	MARITAL STATUS			
			NEVER MARRIED	MARRIED	WIDOWED	DIVORCED		NEVER MARRIED	MARRIED	WIDOWED	DIVORCED
(1)	(2)	(3)	(4)	(5)	(6)	(7)	(8)	(9)	(10)	(11)	(12)
45-49 YEARS	BOTH SEXES	879	10	770	98	1	879	10	770	98	1
	MALE	488	10	443	34	1	488	10	443	34	1
	FEMALE	391		327	64		391		327	64	
50-54 YEARS	BOTH SEXES	798	10	609	178	1	798	10	609	178	1
	MALE	452	7	394	50	1	452	7	394	50	1
	FEMALE	346	3	215	128		346	3	215	128	
55-59 YEARS	BOTH SEXES	438	4	326	108		438	4	326	108	
	MALE	245	4	212	29		245	4	212	29	
	FEMALE	193		114	79		193		114	79	
60-64 YEARS	BOTH SEXES	428	6	274	148		428	6	274	148	
	MALE	233	4	196	33		233	4	196	33	
	FEMALE	195	2	78	115		195	2	78	115	
65-69 YEARS	BOTH SEXES	147	2	99	46		147	2	99	46	
	MALE	80	1	64	15		80	1	64	15	
	FEMALE	67	1	35	31		67	1	35	31	
70-74 YEARS	BOTH SEXES	193	2	106	85		193	2	106	85	
	MALE	112	1	86	25		112	1	86	25	
	FEMALE	81	1	20	60		81	1	20	60	
75 YEARS AND ABOVE	BOTH SEXES	181	3	95	83		181	3	95	83	
	MALE	97	2	71	24		97	2	71	24	
	FEMALE	84	1	24	59		84	1	24	59	

TABLE-5 POPULATION (10 YEARS AND ABOVE) BY SEX, AGE, MARITAL STATUS FOR ALL & RURAL AREAS-1972

MOOLA SUB-TEMSIL

AGE GROUP	SEX	ALL AREAS					RURAL AREAS				
		TOTAL	MARITAL STATUS				TOTAL	MARITAL STATUS			
			NEVER MARRIED	MARRIED	WIDOWED	DIVORCED		NEVER MARRIED	MARRIED	WIDOWED	DIVORCED
(1)	(2)	(3)	(4)	(5)	(6)	(7)	(8)	(9)	(10)	(11)	(12)
TOTAL	BOTH SEXES	4,879	1,443	3,107	328	1	4,879	1,443	3,107	328	1
	MALE	2,743	1,113	1,547	82	1	2,743	1,113	1,547	82	1
	FEMALE	2,136	330	1,560	246		2,136	330	1,560	246	
10-14 YEARS	BOTH SEXES	708	682	26			708	682	26		
	MALE	463	453	10			463	453	10		
	FEMALE	245	229	16			245	229	16		
15-19 YEARS	BOTH SEXES	605	376	229			605	376	229		
	MALE	365	316	49			365	316	49		
	FEMALE	240	60	180			240	60	180		
20-24 YEARS	BOTH SEXES	462	150	310	2		462	150	310	2	
	MALE	218	133	85			218	133	85		
	FEMALE	244	17	225	2		244	17	225	2	
25-29 YEARS	BOTH SEXES	573	105	459	9		573	105	459	9	
	MALE	332	98	227	7		332	98	227	7	
	FEMALE	241	7	232	2		241	7	232	2	
30-34 YEARS	BOTH SEXES	465	44	409	11	1	465	44	409	11	1
	MALE	198	34	159	4	1	198	34	159	4	1
	FEMALE	267	10	250	7		267	10	250	7	
35-39 YEARS	BOTH SEXES	539	39	478	22		539	39	478	22	
	MALE	274	37	230	7		274	37	230	7	
	FEMALE	265	2	248	15		265	2	248	15	
40-44 YEARS	BOTH SEXES	428	14	383	31		428	14	383	31	
	MALE	238	13	218	7		238	13	218	7	
	FEMALE	190	1	165	24		190	1	165	24	

TABLE-5 POPULATION (10 YEARS AND ABOVE) BY SEX, AGE, MARITAL STATUS FOR ALL & RURAL AREAS-1972

MOOLA SUB-TEHSIL

AGE GROUP	SEX	ALL AREAS					RURAL AREAS				
		TOTAL	MARITAL STATUS				TOTAL	MARITAL STATUS			
			NEVER MARRIED	MARRIED	WIDOWED	DIVORCED		NEVER MARRIED	MARRIED	WIDOWED	DIVORCED
(1)	(2)	(3)	(4)	(5)	(6)	(7)	(8)	(9)	(10)	(11)	(12)
45-49 YEARS	BOTH SEXES	357	10	323	24		357	10	323	24	
	MALE	232	10	211	11		232	10	211	11	
	FEMALE	125		112	13		125		112	13	
50-54 YEARS	BOTH SEXES	271	9	197	65		271	9	197	65	
	MALE	159	8	144	7		159	8	144	7	
	FEMALE	112	1	53	58		112	1	53	58	
55-59 YEARS	BOTH SEXES	139	4	101	34		139	4	101	34	
	MALE	72	3	62	7		72	3	62	7	
	FEMALE	67	1	39	27		67	1	39	27	
60-64 YEARS	BOTH SEXES	179	4	122	53		179	4	122	53	
	MALE	112	4	94	14		112	4	94	14	
	FEMALE	67		28	39		67		28	39	
65-69 YEARS	BOTH SEXES	66		35	31		66		35	31	
	MALE	35		25	10		35		25	10	
	FEMALE	31		10	21		31		10	21	
70-74 YEARS	BOTH SEXES	46	4	24	18		46	4	24	18	
	MALE	26	3	22	1		26	3	22	1	
	FEMALE	20	1	2	17		20	1	2	17	
75 YEARS AND ABOVE	BOTH SEXES	41	2	11	28		41	2	11	28	
	MALE	19	1	11	7		19	1	11	7	
	FEMALE	22	1		21		22	1		21	

TABLE-5 POPULATION (10 YEARS AND ABOVE) BY SEX, AGE, MARITAL STATUS FOR ALL & RURAL AREAS-1972

ORNACH SUB-TEHSIL*

AGE GROUP	SEX	ALL AREAS					RURAL AREAS				
		TOTAL	MARITAL STATUS				TOTAL	MARITAL STATUS			
			NEVER MARRIED	MARRIED	WIDOWED	DIVORCED		NEVER MARRIED	MARRIED	WIDOWED	DIVORCED
(1)	(2)	(3)	(4)	(5)	(6)	(7)	(8)	(9)	(10)	(11)	(12)
TOTAL	BOTH SEXES	6,896	2,416	3,851	618	11	6,896	2,416	3,851	618	11
	MALE	3,918	1,781	1,887	240	10	3,918	1,781	1,887	240	10
	FEMALE	2,978	635	1,964	378	1	2,978	635	1,964	378	1
10-14 YEARS	BOTH SEXES	1,252	1,213	37	2		1,252	1,213	37	2	
	MALE	806	799	6	1		806	799	6	1	
	FEMALE	446	414	31	1		446	414	31	1	
15-19 YEARS	BOTH SEXES	612	508	94	9	1	612	508	94	9	1
	MALE	402	381	16	4	1	402	381	16	4	1
	FEMALE	210	127	78	5		210	127	78	5	
20-24 YEARS	BOTH SEXES	662	309	334	18	1	662	309	334	18	1
	MALE	344	261	72	10	1	344	261	72	10	1
	FEMALE	318	48	262	8		318	48	262	8	
25-29 YEARS	BOTH SEXES	1,044	257	727	59	1	1,044	257	727	59	1
	MALE	577	229	313	34	1	577	229	313	34	1
	FEMALE	467	28	414	25		467	28	414	25	
30-34 YEARS	BOTH SEXES	765	78	644	40	3	765	78	644	40	3
	MALE	371	66	281	22	2	371	66	281	22	2
	FEMALE	394	12	363	18	1	394	12	363	18	1
35-39 YEARS	BOTH SEXES	751	23	650	77	1	751	23	650	77	1
	MALE	405	22	337	45	1	405	22	337	45	1
	FEMALE	346	1	313	32		346	1	313	32	
40-44 YEARS	BOTH SEXES	585	12	493	77	3	585	12	493	77	3
	MALE	339	9	295	32	3	339	9	295	32	3
	FEMALE	246	3	198	45		246	3	198	45	

*Ornach Sub-Tehsil has been carved out from Wadh Tehsil

TABLE-5 POPULATION (10 YEARS AND ABOVE) BY SEX, AGE, MARITAL STATUS FOR ALL & RURAL AREAS-1972

QORNACH SUB-TEHSIL

AGE GROUP	SEX	ALL AREAS					RURAL AREAS				
		TOTAL	MARITAL STATUS				TOTAL	MARITAL STATUS			
			NEVER MARRIED	MARRIED	WIDOWED	DIVORCED		NEVER MARRIED	MARRIED	WIDOWED	DIVORCED
(1)	(2)	(3)	(4)	(5)	(6)	(7)	(8)	(9)	(10)	(11)	(12)
45-49 YEARS	BOTH SEXES	388	4	336	48		388	4	336	48	
	MALE	237	4	207	26		237	4	207	26	
	FEMALE	151		129	22		151		129	22	
50-54 YEARS	BOTH SEXES	291	5	220	66		291	5	220	66	
	MALE	162	5	139	18		162	5	139	18	
	FEMALE	129		81	48		129		81	48	
55-59 YEARS	BOTH SEXES	143	1	107	35		143	1	107	35	
	MALE	76		66	10		76		66	10	
	FEMALE	67	1	41	25		67	1	41	25	
60-64 YEARS	BOTH SEXES	178	4	102	72		178	4	102	72	
	MALE	99	3	75	21		99	3	75	21	
	FEMALE	79	1	27	51		79	1	27	51	
65-69 YEARS	BOTH SEXES	63	1	42	19	1	63	1	42	19	1
	MALE	34	1	30	2	1	34	1	30	2	1
	FEMALE	29		12	17		29		12	17	
70-74 YEARS	BOTH SEXES	76		27	49		76		27	49	
	MALE	29		23	6		29		23	6	
	FEMALE	47		4	43		47		4	43	
75 YEARS AND ABOVE	BOTH SEXES	86	1	38	47		86	1	38	47	
	MALE	37	1	27	9		37	1	27	9	
	FEMALE	49		11	38		49		11	38	

TABLE-5 POPULATION (10 YEARS AND ABOVE) BY SEX, AGE, MARITAL STATUS FOR ALL & RURAL AREAS-1972

SAROONA SUB-TEHSIL *

AGE GROUP	SEX	ALL AREAS					RURAL AREAS				
		TOTAL	MARITAL STATUS				TOTAL	MARITAL STATUS			
			NEVER MARRIED	MARRIED	WIDOWED	DIVORCED		NEVER MARRIED	MARRIED	WIDOWED	DIVORCED
(1)	(2)	(3)	(4)	(5)	(6)	(7)	(8)	(9)	(10)	(11)	(12)
TOTAL	BOTH SEXES	6,269	2,267	3,597	401	4	6,269	2,267	3,597	401	4
	MALE	3,556	1,731	1,744	77	4	3,556	1,731	1,744	77	4
	FEMALE	2,713	536	1,853	324		2,713	536	1,853	324	
10-14 YEARS	BOTH SEXES	1,182	1,173	6	1	2	1,182	1,173	6	1	2
	MALE	792	789	1		2	792	789	1		2
	FEMALE	390	384	5	1		390	384	5	1	
15-19 YEARS	BOTH SEXES	819	689	122	7	1	819	689	122	7	1
	MALE	601	582	13	5	1	601	582	13	5	1
	FEMALE	218	107	109	2		218	107	109	2	
20-24 YEARS	BOTH SEXES	530	219	300	11		530	219	300	11	
	MALE	313	193	116	4		313	193	116	4	
	FEMALE	217	26	184	7		217	26	184	7	
25-29 YEARS	BOTH SEXES	545	111	419	14	1	545	111	419	14	1
	MALE	307	105	196	5	1	307	105	196	5	1
	FEMALE	238	6	223	9		238	6	223	9	
30-34 YEARS	BOTH SEXES	637	39	561	37		637	39	561	37	
	MALE	258	35	210	13		258	35	210	13	
	FEMALE	379	4	351	24		379	4	351	24	
35-39 YEARS	BOTH SEXES	619	14	567	38		619	14	567	38	
	MALE	299	13	275	11		299	13	275	11	
	FEMALE	320	1	292	27		320	1	292	27	
40-44 YEARS	BOTH SEXES	530	10	478	42		530	10	478	42	
	MALE	232	7	222	3		232	7	222	3	
	FEMALE	298	3	256	39		298	3	256	39	

* Saroona Sub-Tehsil has been curved out from Wadh Tehsil

TABLE-5 POPULATION (10 YEARS AND ABOVE) BY SEX, AGE, MARITAL STATUS FOR ALL & RURAL AREAS-1972

SAROONA SUB-TEHSIL

AGE GROUP	SEX	ALL AREAS					RURAL AREAS				
		TOTAL	MARITAL STATUS				TOTAL	MARITAL STATUS			
			NEVER MARRIED	MARRIED	WIDOWED	DIVORCED		NEVER MARRIED	MARRIED	WIDOWED	DIVORCED
(1)	(2)	(3)	(4)	(5)	(6)	(7)	(8)	(9)	(10)	(11)	(12)
45-49 YEARS	BOTH SEXES	428	7	388	33		428	7	388	33	
	MALE	225	6	213	6		225	6	213	6	
	FEMALE	203	1	175	27		203	1	175	27	
50-54 YEARS	BOTH SEXES	267		241	26		267		241	26	
	MALE	164		156	8		164		156	8	
	FEMALE	103		85	18		103		85	18	
55-59 YEARS	BOTH SEXES	182		167	15		182		167	15	
	MALE	98		96	2		98		96	2	
	FEMALE	84		71	13		84		71	13	
60-64 YEARS	BOTH SEXES	190	1	144	45		190	1	144	45	
	MALE	109		103	6		109		103	6	
	FEMALE	81	1	41	39		81	1	41	39	
65-69 YEARS	BOTH SEXES	119	3	77	39		119	3	77	39	
	MALE	55		52	3		55		52	3	
	FEMALE	64	3	25	36		64	3	25	36	
70-74 YEARS	BOTH SEXES	103		60	43		103		60	43	
	MALE	43		39	4		43		39	4	
	FEMALE	60		21	39		60		21	39	
75 YEARS AND ABOVE	BOTH SEXES	118	1	67	50		118	1	67	50	
	MALE	60	1	52	7		60	1	52	7	
	FEMALE	58		15	43		58		15	43	

TABLE-5 POPULATION (10 YEARS AND ABOVE) BY SEX, AGE, MARITAL STATUS FOR ALL & RURAL AREAS-1972

SURAB SUB-TEHSIL

AGE GROUP	SEX	ALL AREAS					RURAL AREAS				
		TOTAL	MARITAL STATUS				TOTAL	MARITAL STATUS			
			NEVER MARRIED	MARRIED	WIDOWED	DIVORCED		NEVER MARRIED	MARRIED	WIDOWED	DIVORCED
(1)	(2)	(3)	(4)	(5)	(6)	(7)	(8)	(9)	(10)	(11)	(12)
TOTAL	BOTH SEXES	15,127	4,348	9,965	801	13	15,127	4,348	9,965	801	13
	MALE	8,222	3,169	4,845	201	7	8,222	3,169	4,845	201	7
	FEMALE	6,905	1,179	5,120	600	6	6,905	1,179	5,120	600	6
10-14 YEARS	BOTH SEXES	2,435	2,335	100			2,435	2,335	100		
	MALE	1,500	1,481	19			1,500	1,481	19		
	FEMALE	935	854	81			935	854	81		
15-19 YEARS	BOTH SEXES	1,777	1,067	705	5		1,777	1,067	705	5	
	MALE	1,006	830	174	2		1,006	830	174	2	
	FEMALE	771	237	531	3		771	237	531	3	
20-24 YEARS	BOTH SEXES	1,661	459	1,188	11	3	1,661	459	1,188	11	3
	MALE	816	410	398	6	2	816	410	398	6	2
	FEMALE	845	49	790	5	1	845	49	790	5	1
25-29 YEARS	BOTH SEXES	1,890	270	1,597	21	2	1,890	270	1,597	21	2
	MALE	975	254	705	15	1	975	254	705	15	1
	FEMALE	915	16	892	6	1	915	16	892	6	1
30-34 YEARS	BOTH SEXES	1,630	107	1,482	38	3	1,630	107	1,482	38	3
	MALE	851	98	728	23	2	851	98	728	23	2
	FEMALE	779	9	754	15	1	779	9	754	15	1
35-39 YEARS	BOTH SEXES	1,355	46	1,261	46	2	1,355	46	1,261	46	2
	MALE	705	40	640	24	1	705	40	640	24	1
	FEMALE	650	6	621	22	1	650	6	621	22	1
40-44 YEARS	BOTH SEXES	1,215	25	1,097	92	1	1,215	25	1,097	92	1
	MALE	646	22	598	26		646	22	598	26	
	FEMALE	569	3	499	66	1	569	3	499	66	1

TABLE-5 POPULATION (10 YEARS AND ABOVE) BY SEX, AGE, MARITAL STATUS FOR ALL & RURAL AREAS-1972
SURAB SUB-TEHSIL

AGE GROUP	SEX	ALL AREAS					RURAL AREAS				
		TOTAL	MARITAL STATUS				TOTAL	MARITAL STATUS			
			NEVER MARRIED	MARRIED	WIDOWED	DIVORCED		NEVER MARRIED	MARRIED	WIDOWED	DIVORCED
(1)	(2)	(3)	(4)	(5)	(6)	(7)	(8)	(9)	(10)	(11)	(12)
45-49 YEARS	BOTH SEXES	779	8	729	41	1	779	8	729	41	1
	MALE	407	8	389	9	1	407	8	389	9	1
	FEMALE	372		340	32		372		340	32	
50-54 YEARS	BOTH SEXES	950	6	768	176		950	6	768	176	
	MALE	501	3	478	20		501	3	478	20	
	FEMALE	449	3	290	156		449	3	290	156	
55-59 YEARS	BOTH SEXES	350	7	306	36	1	350	7	306	36	1
	MALE	196	6	178	12		196	6	178	12	
	FEMALE	154	1	128	24	1	154	1	128	24	1
60-64 YEARS	BOTH SEXES	588	10	413	165		588	10	413	165	
	MALE	341	10	296	35		341	10	296	35	
	FEMALE	247		117	130		247		117	130	
65-69 YEARS	BOTH SEXES	127		100	27		127		100	27	
	MALE	68		63	5		68		63	5	
	FEMALE	59		37	22		59		37	22	
70-74 YEARS	BOTH SEXES	250	6	153	91		250	6	153	91	
	MALE	147	5	129	13		147	5	129	13	
	FEMALE	103	1	24	78		103	1	24	78	
75 YEARS AND ABOVE	BOTH SEXES	120	2	66	52		120	2	66	52	
	MALE	63	2	50	11		63	2	50	11	
	FEMALE	57		16	41		57		16	41	

TABLE-5 POPULATION (10 YEARS AND ABOVE) BY SEX, AGE, MARITAL STATUS FOR ALL & RURAL AREAS-1972

WADH TEHSIL

AGE GROUP	SEX	ALL AREAS					RURAL AREAS				
		TOTAL	MARITAL STATUS				TOTAL	MARITAL STATUS			
			NEVER MARRIED	MARRIED	WIDOWED	DIVORCED		NEVER MARRIED	MARRIED	WIDOWED	DIVORCED
(1)	(2)	(3)	(4)	(5)	(6)	(7)	(8)	(9)	(10)	(11)	(12)
TOTAL	BOTH SEXES	14,468	4,644	8,960	830	34	14,468	4,644	8,960	830	34
	MALE	8,238	3,419	4,515	284	20	8,238	3,419	4,515	284	20
	FEMALE	6,230	1,225	4,445	546	14	6,230	1,225	4,445	546	14
10-14 YEARS	BOTH SEXES	2,209	2,159	47	3		2,209	2,159	47	3	
	MALE	1,372	1,364	5	3		1,372	1,364	5	3	
	FEMALE	837	795	42			837	795	42		
15-19 YEARS	BOTH SEXES	1,600	1,186	404	9	1	1,600	1,186	404	9	1
	MALE	949	893	53	3		949	893	53	3	
	FEMALE	651	293	351	6	1	651	293	351	6	1
20-24 YEARS	BOTH SEXES	1,274	552	706	15	1	1,274	552	706	15	1
	MALE	687	496	186	5		687	496	186	5	
	FEMALE	587	56	520	10	1	587	56	520	10	1
25-29 YEARS	BOTH SEXES	1,437	320	1,080	32	5	1,437	320	1,080	32	5
	MALE	765	292	454	16	3	765	292	454	16	3
	FEMALE	672	28	626	16	2	672	28	626	16	2
30-34 YEARS	BOTH SEXES	1,562	181	1,330	44	7	1,562	181	1,330	44	7
	MALE	766	163	572	29	2	766	163	572	29	2
	FEMALE	796	18	758	15	5	796	18	758	15	5
35-39 YEARS	BOTH SEXES	1,284	70	1,174	34	6	1,284	70	1,174	34	6
	MALE	642	62	555	20	5	642	62	555	20	5
	FEMALE	642	8	619	14	1	642	8	619	14	1
40-44 YEARS	BOTH SEXES	1,368	69	1,233	62	4	1,368	69	1,233	62	4
	MALE	804	64	708	29	3	804	64	708	29	3
	FEMALE	564	5	525	33	1	564	5	525	33	1

TABLE-5 POPULATION (10 YEARS AND ABOVE) BY SEX, AGE, MARITAL STATUS FOR ALL & RURAL AREAS-1972

WADH TEHSIL

AGE GROUP	SEX	ALL AREAS					RURAL AREAS				
		TOTAL	MARITAL STATUS				TOTAL	MARITAL STATUS			
			NEVER MARRIED	MARRIED	WIDOWED	DIVORCED		NEVER MARRIED	MARRIED	WIDOWED	DIVORCED
(1)	(2)	(3)	(4)	(5)	(6)	(7)	(8)	(9)	(10)	(11)	(12)
45-49 YEARS	BOTH SEXES	897	28	808	61		897	28	808	61	
	MALE	532	21	480	31		532	21	480	31	
	FEMALE	365	7	328	30		365	7	328	30	
50-54 YEARS	BOTH SEXES	981	37	831	109	4	981	37	831	109	4
	MALE	602	35	528	36	3	602	35	528	36	3
	FEMALE	379	2	303	73	1	379	2	303	73	1
55-59 YEARS	BOTH SEXES	356	8	300	47	1	356	8	300	47	1
	MALE	177	5	158	13	1	177	5	158	13	1
	FEMALE	179	3	142	34		179	3	142	34	
60-64 YEARS	BOTH SEXES	643	18	478	143	4	643	18	478	143	4
	MALE	415	12	364	36	3	415	12	364	36	3
	FEMALE	228	6	114	107	1	228	6	114	107	1
65-69 YEARS	BOTH SEXES	206	3	153	49	1	206	3	153	49	1
	MALE	124	1	111	12		124	1	111	12	
	FEMALE	82	2	42	37	1	82	2	42	37	1
70-74 YEARS	BOTH SEXES	300	2	195	103		300	2	195	103	
	MALE	183	2	157	24		183	2	157	24	
	FEMALE	117		38	79		117		38	79	
75 YEARS AND ABOVE	BOTH SEXES	351	11	221	119		351	11	221	119	
	MALE	220	9	184	27		220	9	184	27	
	FEMALE	131	2	37	92		131	2	37	92	

TABLE-5 POPULATION (10 YEARS AND ABOVE) BY SEX, AGE, MARITAL STATUS FOR ALL & RURAL AREAS-1972

MASTUNG TEHSIL

AGE GROUP	SEX	ALL AREAS					RURAL AREAS				
		TOTAL	MARITAL STATUS				TOTAL	MARITAL STATUS			
			NEVER MARRIED	MARRIED	WIDOWED	DIVORCED		NEVER MARRIED	MARRIED	WIDOWED	DIVORCED
(1)	(2)	(3)	(4)	(5)	(6)	(7)	(8)	(9)	(10)	(11)	(12)
TOTAL	BOTH SEXES	53,333	19,571	30,545	3,195	22	46,107	16,693	26,647	2,749	18
	MALE	30,028	13,552	15,600	870	6	26,102	11,702	13,616	780	4
	FEMALE	23,305	6,019	14,945	2,325	16	20,005	4,991	13,031	1,969	14
10-14 YEARS	BOTH SEXES	9,378	9,223	153	1	1	8,009	7,861	146	1	1
	MALE	5,218	5,190	27		1	4,474	4,447	26		1
	FEMALE	4,160	4,033	126	1		3,535	3,414	120	1	
15-19 YEARS	BOTH SEXES	6,471	4,866	1,586	15	4	5,404	3,998	1,392	11	3
	MALE	3,763	3,459	301	3		3,158	2,890	266	2	
	FEMALE	2,708	1,407	1,285	12	4	2,246	1,108	1,126	9	3
20-24 YEARS	BOTH SEXES	5,761	2,554	3,153	53	1	5,030	2,226	2,754	49	1
	MALE	3,272	2,247	1,009	16		2,869	1,974	880	15	
	FEMALE	2,489	307	2,144	37	1	2,161	252	1,874	34	1
25-29 YEARS	BOTH SEXES	6,471	1,657	4,715	94	5	5,702	1,515	4,100	83	4
	MALE	3,715	1,531	2,144	39	1	3,331	1,411	1,882	38	
	FEMALE	2,756	126	2,571	55	4	2,371	104	2,218	45	4
30-34 YEARS	BOTH SEXES	5,468	598	4,726	138	6	4,719	531	4,063	120	5
	MALE	2,951	548	2,340	60	3	2,586	488	2,040	56	2
	FEMALE	2,517	50	2,386	78	3	2,133	43	2,023	64	3
35-39 YEARS	BOTH SEXES	4,357	261	3,912	181	3	3,750	225	3,364	158	3
	MALE	2,364	233	2,062	68	1	2,027	201	1,760	65	1
	FEMALE	1,993	28	1,850	113	2	1,723	24	1,604	93	2
40-44 YEARS	BOTH SEXES	3,996	177	3,553	266		3,503	147	3,129	227	
	MALE	2,280	158	2,033	89		2,006	136	1,789	81	
	FEMALE	1,716	19	1,520	177		1,497	11	1,340	146	

TABLE-5 POPULATION (10 YEARS AND ABOVE) BY SEX, AGE, MARITAL STATUS FOR ALL & RURAL AREAS-1972

MASTUNG TEHSIL

AGE GROUP	SEX	ALL AREAS					RURAL AREAS				
		TOTAL	MARITAL STATUS				TOTAL	MARITAL STATUS			
			NEVER MARRIED	MARRIED	WIDOWED	DIVORCED		NEVER MARRIED	MARRIED	WIDOWED	DIVORCED
(1)	(2)	(3)	(4)	(5)	(6)	(7)	(8)	(9)	(10)	(11)	(12)
45-49 YEARS	BOTH SEXES	2,874	81	2,518	275		2,456	66	2,159	231	
	MALE	1,573	71	1,424	78		1,337	58	1,212	67	
	FEMALE	1,301	10	1,094	197		1,119	8	947	164	
50-54 YEARS	BOTH SEXES	2,915	58	2,351	505	1	2,534	46	2,073	414	1
	MALE	1,653	47	1,494	112		1,448	40	1,310	98	
	FEMALE	1,262	11	857	393	1	1,086	6	763	316	1
55-59 YEARS	BOTH SEXES	1,455	27	1,134	294		1,245	20	983	242	
	MALE	811	21	724	66		682	16	611	55	
	FEMALE	644	6	410	228		563	4	372	187	
60-64 YEARS	BOTH SEXES	1,969	37	1,402	529	1	1,765	31	1,277	457	
	MALE	1,155	26	1,006	123		1,036	22	905	109	
	FEMALE	814	11	396	406	1	729	9	372	348	
65-69 YEARS	BOTH SEXES	776	14	522	240		674	12	460	202	
	MALE	447	10	386	51		395	10	341	44	
	FEMALE	329	4	136	189		279	2	119	158	
70-74 YEARS	BOTH SEXES	838	13	477	348		766	12	439	315	
	MALE	473	9	378	86		431	8	347	76	
	FEMALE	365	4	99	262		335	4	92	239	
75 YEARS AND ABOVE	BOTH SEXES	604	5	343	256		550	3	308	239	
	MALE	353	2	272	79		322	1	247	74	
	FEMALE	251	3	71	177		228	2	61	165	

TABLE-5 POPULATION (10 YEARS AND ABOVE) OF URBAN LOCALITIES BY SEX, AGE & MARITAL STATUS-1972

MASTUNG (T.C.)

AGE GROUP	SEX	TOTAL	MARITAL STATUS			
			NEVER MARRIED	MARRIED	WIDOWED	DIVORCED
(1)	(2)	(3)	(4)	(5)	(6)	(7)
TOTAL	BOTH SEXES	7,226	2,878	3,898	446	4
	MALE	3,926	1,850	1,984	90	2
	FEMALE	3,300	1,028	1,914	356	2
10-14 YEARS	BOTH SEXES	1,369	1,362	7		
	MALE	744	743	1		
	FEMALE	625	619	6		
15-19 YEARS	BOTH SEXES	1,067	868	194	4	1
	MALE	605	569	35	1	
	FEMALE	462	299	159	3	1
20-24 YEARS	BOTH SEXES	731	328	399	4	
	MALE	403	273	129	1	
	FEMALE	328	55	270	3	
25-29 YEARS	BOTH SEXES	769	142	615	11	1
	MALE	384	120	262	1	1
	FEMALE	385	22	353	10	
30-34 YEARS	BOTH SEXES	749	67	663	18	1
	MALE	365	60	300	4	1
	FEMALE	384	7	363	14	
35-39 YEARS	BOTH SEXES	607	36	548	23	
	MALE	337	32	302	3	
	FEMALE	270	4	246	20	
40-44 YEARS	BOTH SEXES	493	30	424	39	
	MALE	274	22	244	8	
	FEMALE	219	8	180	31	

TABLE-5 POPULATION (10 YEARS AND ABOVE) OF URBAN LOCALITIES BY SEX, AGE & MARITAL STATUS-1972
MASTUNG (T.C.)

AGE GROUP	SEX	TOTAL	MARITAL STATUS			
			NEVER MARRIED	MARRIED	WIDOWED	DIVORCED
(1)	(2)	(3)	(4)	(5)	(6)	(7)
45-49 YEARS	BOTH SEXES	418	15	359	44	
	MALE	236	13	212	11	
	FEMALE	182	2	147	33	
50-54 YEARS	BOTH SEXES	381	12	278	91	
	MALE	205	7	184	14	
	FEMALE	176	5	94	77	
55-59 YEARS	BOTH SEXES	210	7	151	52	
	MALE	129	5	113	11	
	FEMALE	81	2	38	41	
60-64 YEARS	BOTH SEXES	204	6	125	72	1
	MALE	119	4	101	14	
	FEMALE	85	2	24	58	1
65-69 YEARS	BOTH SEXES	102	2	62	38	
	MALE	52		45	7	
	FEMALE	50	2	17	31	
70-74 YEARS	BOTH SEXES	72	1	38	33	
	MALE	42	1	31	10	
	FEMALE	30		7	23	
75 YEARS AND ABOVE	BOTH SEXES	54	2	35	17	
	MALE	31	1	25	5	
	FEMALE	23	1	10	12	

TABLE-6 POPULATION BY RELIGION AND URBAN & RURAL AREAS - 1972
KALAT DISTRICT^a

RELIGION	SEX	TOTAL POPULATION			POPULATION - 1972		
		1961	1972	PERCENTAGE INCREASE/ DECREASE 1961-72	URBAN	RURAL	URBAN POPULATION (%)
(1)	(2)	(3)	(4)	(5)	(6)	(7)	(8)
ALL RELIGIONS	BOTH SEXES	156,471 ^b	326,912	108.9	20,240	306,672	6.2
	MALE	84,958	175,002	106.0	10,925	164,077	6.2
	FEMALE	71,513	151,910	112.4	9,315	142,595	6.1
MUSLIMS	BOTH SEXES	155,394	323,306	108.1	18,727	304,579	5.8
	MALE	84,388	173,099	105.1	10,140	162,959	5.9
	FEMALE	71,006	150,207	111.5	8,587	141,620	5.7
CASTE HINDUS	BOTH SEXES	984	1,949	98.1	1,338	611	68.6
	MALE	527	980	86.1	697	283	71.0
	FEMALE	457	969	111.8	641	328	66.2
SCHEDULED CASTES	BOTH SEXES	36	120	233.3	6	114	5.0
	MALE	12	63	425.0	4	59	6.3
	FEMALE	24	57	137.5	2	55	3.5
CHRISTIANS	BOTH SEXES	50	198	296.0	160	38	80.8
	MALE	25	102	308.0	79	23	77.5
	FEMALE	25	96	284.0	81	15	84.4
BUDHISTS	BOTH SEXES						
	MALE						
	FEMALE						
PARSIS	BOTH SEXES						
	MALE						
	FEMALE						
OTHERS	BOTH SEXES	7	1,339		9	1,330	.7
	MALE	6	758		5	753	.7
	FEMALE	1	581		4	577	.7

a) Kalat District has been split up into two Districts i.e. Kalat and Kachhi

b) It excludes population of those tehsils and sub-tehsils which are now included in Kachhi District.

TABLE-7 POPULATION (10 YEARS AND ABOVE) BY SEX, AGE, LITERACY, AND URBAN & RURAL AREAS-1972

KALAT DISTRICT

AGE GROUP BY SEX	ALL AREAS				URBAN AREAS				RURAL AREAS			
	TOTAL	ILLITERATE	LITERATE	LITE- RACY RATIO (%)	TOTAL	ILLITERATE	LITERATE	LITE- RACY RATIO (%)	TOTAL	ILLITERATE	LITERATE	LITE- RACY RATIO (%)
(1)	(2)	(3)	(4)	(5)	(6)	(7)	(8)	(9)	(10)	(11)	(12)	(13)
10 YEARS AND ABOVE	229,315	211,705	17,610	7.7	14,319	8,568	5,751	40.2	214,996	203,137	11,859	5.5
MALE	127,601	112,052	15,549	12.2	8,087	3,465	4,622	57.2	119,514	108,587	10,927	9.1
FEMALE	101,714	99,653	2,061	2.0	6,232	5,103	1,129	18.1	95,482	94,550	932	1.0
10-14 YEARS	39,915	35,956	3,959	9.9	2,576	1,235	1,341	52.1	37,339	34,721	2,618	7.0
MALE	24,004	20,614	3,390	14.1	1,382	424	958	69.3	22,622	20,190	2,432	10.6
FEMALE	15,911	15,342	569	3.6	1,194	811	383	32.1	14,717	14,531	186	1.3
15-19 YEARS	26,845	23,985	2,860	10.7	1,975	956	1,019	51.6	24,870	23,029	1,841	7.4
MALE	15,755	13,281	2,474	15.7	1,102	307	795	72.1	14,653	12,974	1,679	11.5
FEMALE	11,090	10,704	386	3.5	873	649	224	25.7	10,217	10,055	162	1.6
20-24 YEARS	23,370	21,200	2,170	9.3	1,708	903	805	47.1	21,662	20,297	1,365	6.3
MALE	12,350	10,459	1,891	15.3	976	323	653	66.9	11,374	10,136	1,238	10.9
FEMALE	11,020	10,741	279	2.5	732	580	152	20.8	10,288	10,161	127	1.2
25-34 YEARS	50,829	46,913	3,916	7.7	3,260	1,978	1,282	39.3	47,569	44,935	2,634	5.5
MALE	26,577	23,061	3,516	13.2	1,831	755	1,076	58.8	24,746	22,306	2,440	9.9
FEMALE	24,252	23,852	400	1.6	1,429	1,223	206	14.4	22,823	22,629	194	.9
35-44 YEARS	39,070	36,795	2,275	5.8	2,162	1,461	701	32.4	36,908	35,334	1,574	4.3
MALE	20,928	18,877	2,051	9.8	1,248	641	607	48.6	19,680	18,236	1,444	7.3
FEMALE	18,142	17,918	224	1.2	914	820	94	10.3	17,228	17,098	130	.8
45-54 YEARS	25,495	24,160	1,335	5.2	1,477	1,112	365	24.7	24,018	23,048	970	4.0
MALE	14,494	13,277	1,217	8.4	870	544	326	37.5	13,624	12,733	891	6.5
FEMALE	11,001	10,883	118	1.1	607	568	39	6.4	10,394	10,315	79	.8
55 YEARS AND ABOVE	23,791	22,696	1,095	4.6	1,161	923	238	20.5	22,630	21,773	857	3.8
MALE	13,493	12,483	1,010	7.5	678	471	207	30.5	12,815	12,012	803	6.3
FEMALE	10,298	10,213	85	.8	483	452	31	6.4	9,815	9,761	54	.6

TABLE-8 HOMELESS POPULATION BY SEX, AGE, RELIGION, MARITAL STATUS AND LITERACY-1972

KALAT DISTRICT

AGE GROUP	SEX			RELIGION		MARITAL STATUS (10 YEARS & ABOVE)			LITERATES (10 YEARS AND ABOVE)
	BOTH SEXES	MALE	FEMALE	MUSLIMS	OTHERS	NEVER MARRIED	MARRIED	DIVORCED/ WIDOWED	
(1)	(2)	(3)	(4)	(5)	(6)	(7)	(8)	(9)	(10)
TOTAL	1,137	631	506	1,136	1	308	430	48	43
BELOW 5 YEARS	161	62	99	161					
5-9 YEARS	190	110	80	190					
10-14 YEARS	156	101	55	156		149	7		7
15-24 YEARS	210	124	86	209	1	129	79	2	12
25-34 YEARS	140	75	65	140		21	113	6	5
35-44 YEARS	117	63	54	117		5	105	7	4
45-54 YEARS	72	45	27	72		2	63	7	4
55-59 YEARS	25	12	13	25		1	19	5	3
60 YEARS AND ABOVE	66	39	27	66		1	44	21	8

TABLE-9 HOUSEHOLDS BY SIZE AND URBAN & RURAL AREAS - 1972

KALAT DISTRICT

TYPE AND SIZE OF HOUSEHOLD	NUMBER OF HOUSEHOLDS		
	TOTAL	URBAN	RURAL
(1)	(2)	(3)	(4)
TOTAL HOUSEHOLDS	61,059	3,444	57,615
REGULAR HOUSEHOLDS	61,009	3,434	57,575
1 PERSON	2,386	447	1,939
2 PERSONS	7,037	286	6,751
3 PERSONS	8,745	354	8,391
4 PERSONS	9,862	385	9,477
5 PERSONS	9,426	384	9,042
6 PERSONS	7,718	349	7,369
7 PERSONS	5,666	322	5,344
8 PERSONS	3,594	259	3,335
9 PERSONS	2,204	169	2,035
10 PERSONS & ABOVE	4,371	479	3,892
HOMELESS HOUSEHOLDS	27	1	26
INSTITUTIONAL HOUSEHOLDS	23	9	14
PERSONS PER REGULAR HOUSEHOLD	5.33	5.86	5.30

TABLE-10 POPULATION OF FOREIGN NATIONALS BY AGE, SEX, RELIGION, MARITAL STATUS AND LITERACY-1972

KALAT DISTRICT

AGE GROUP	SEX			RELIGION			MARRIED		LITERATES (10 YEARS AND ABOVE)
	BOTH SEXES	MALE	FEMALE	MUSLIMS	CHRISTIANS	OTHERS	MALE	FEMALE	
(1)	(2)	(3)	(4)	(5)	(6)	(7)	(8)	(9)	(10)

TOTAL

BELOW 10 YEARS

10-19 YEARS

20-29 YEARS

30-39 YEARS

40-49 YEARS

50-59 YEARS

60-69 YEARS

70 YEARS AND
ABOVE

TABLE-11 SELECTED POPULATION STATISTICS OF URBAN LOCALITIES - 1972

KALAT DISTRICT

URBAN LOCALITY	POPULATION - 1972			LITERATES 10 YEARS & ABOVE	MARRIED		RELIGION		NUMBER OF HOUSEHOLDS	HOUSE- HOLD SIZE (PERSONS)
	BOTH SEXES	MALE	FEMALE		MALE	FEMALE	MUSLIMS	OTHERS		
(1)	(2)	(3)	(4)	(5)	(6)	(7)	(8)	(9)	(10)	(11)
KALAT (T.C.)	6,481	3,531	2,950	2,104	1,375	1,267	5,861	620	1,098	5.9
KHUZDAR (T.C.)	3,362	1,985	1,377	1,052	804	581	2,863	499	692	4.9
MASTUNG (T.C.)	10,397	5,409	4,988	2,595	1,984	1,914	10,003	394	1,654	6.3
TOTAL	20,240	10,925	9,315	5,751	4,163	3,762	18,727	1,513	3,444	5.9

TABLE-12 SELECTED POPULATION STATISTICS OF MAUZAS - 1972

KALAT DISTRICT

HADBAST NUMBER	NAME OF MAUZA AND LOCAL FACILITY	AREA IN ACRES	POPULATION - 1972			LITERA- TES 10 YEARS & ABOVE	MARRIED		RELIGION		NUMBER OF HOUSE- HOLDS	HOU- SE SIZE
			BOTH SEXES	MALE	FEMALE		MALE	FEMALE	MUSLIMS	OTHERS		
(1)	(2)	(3)	(4)	(5)	(6)	(7)	(8)	(9)	(10)	(11)	(12)	(13)

KALAT TEHSIL

KALAT QH

KALAT PC

000	ABABAKI (MR)		283	158	125	9	60	63	283		53	5.3
000	ABDULLAH GARANI		181	86	95		32	32	181		20	9.1
000	ADAM ZAI		174	99	75	21	41	37	174		22	7.9
000	AHMAD ABAD (PR)		219	118	101	11	45	48	219		46	4.8
000	ALI DASHT		206	116	90		46	45	206		44	4.7
000	ALI ZAI		52	32	20		10	10	52		8	6.5
000	AMERI		511	263	248	1	110	116	511		94	5.4
000	ANARI		256	153	103	2	65	62	256		54	4.7
	ANGER KASH		20	11	9		4	4	20		4	5.0
000	AZAMURAD		131	67	64	1	28	32	131		23	5.7
	BABHA ZAI		103	57	46	1	22	23	103		23	4.5
000	BAINT		181	89	92	1	37	37	181		26	7.0
	BARAN ZAI											
000	BEHRAM ZAI		243	115	128	19	50	47	243		20	12.2
	BENCHA		61	31	30	8	12	10	61		8	7.6
	BITAGO		829	383	446	4	163	162	829		142	5.8
000	BOLKHAY		189	110	79	18	47	45	189		35	5.4
	BRENCHNA		563	264	299	23	115	113	563		75	7.5
000	BUDAZAI		413	200	213	5	84	93	413		61	6.8
	CHA KAR ZAI		132	53	79	17	21	19	132		16	8.3
	CHAH MAST		321	170	151	8	63	63	321		50	6.4
000	CHARANGI		165	87	78		33	36	165		26	6.3
	CHATTI HAFIZANI		69	39	30		17	15	69		13	5.3
000	CHHAPPER		329	159	170	2	61	59	329		41	8.0
000	CHHATTI (PR)		503	262	241	23	105	111	503		80	6.3
	CHORI		288	152	136	5	56	56	288		46	6.3

TABLE-12 SELECTED POPULATION STATISTICS OF MAUZAS - 1972

KALAT DISTRICT

HADBAST NUMBER	NAME OF MAUZA AND LOCAL FACILITY	AREA IN ACRES	POPULATION - 1972			LITERA- TES 10 YEARS & ABOVE	MARRIED		RELIGION		NUMBER OF HOUSE- HOLDS	HOU- SE HOLD SIZE
			BOTH SEXES	MALE	FEMALE		MALE	FEMALE	MUSLIMS	OTHERS		
(1)	(2)	(3)	(4)	(5)	(6)	(7)	(8)	(9)	(10)	(11)	(12)	(13)
	CUMAND CUMP		432	241	191	27	73	76	431	1	24	18.0
000	DALD											
000	DANGAN ZAI		104	62	42	16	20	21	104		19	5.5
000	DARAJ SHADYANI		257	156	101	1	67	75	257		50	5.1
000	DARAK ZAI		368	200	168	36	77	73	368		51	7.2
	DASHT GORAN		307	161	146	2	66	69	307		57	5.4
	DERA		334	180	154	1	105	102	334		59	5.7
000	DODAI		96	48	48	1	21	20	96		16	6.0
	DORE											
	DRUGH		21	11	10		5	5	21		4	5.3
	DUREY KHAN ZAI		48	22	26	11	14	14	48		8	6.0
000	EASA ZAI		21	14	7		5	5	21		4	5.3
	FATEH MOHD ZAI		317	180	137	3	50	52	317		47	6.7
	GAIDI		374	204	170	3	86	90	374		77	4.9
000	GAJAN (GAJAN)		153	76	77	12	24	22	153		15	10.2
	GAWARI ZAI		165	80	85	5	33	34	165		30	5.5
000	GAZAK (PR)		1,425	784	641	2	309	337	1,422	3	274	5.2
000	GIAWANDAR		175	88	87	2	34	38	175		22	8.0
000	GIRANI		619	311	308	11	116	117	619		78	7.9
000	GIWAN KOH		62	29	33		16	17	62		10	6.2
	GOHAR KHAN		733	339	394	37	154	161	733		139	5.3
000	GOLAK KALAN		687	332	355		136	145	687		129	5.3
000	GOR BARAT		256	135	121	4	45	49	256		41	6.2
	GOWAR ZAI											
000	GUMBI		54	30	24		10	11	54		9	6.0
000	GURK		179	90	89	8	29	32	179		20	9.0
	GURRAND		317	143	174	1	61	63	316	1	50	6.3
	HAJI GHULAM JON (MS)		160	86	74	41	29	30	160		23	7.0
	HAJI KAMAL		257	144	113	7	50	52	257		43	6.0
	HAJI MOHD YOUSAF		172	90	82		30	35	172		23	7.5
	HAJI MUHAMMAD HANIF (PR)		432	221	211	16	65	82	432		52	8.3
000	HALENT		88	48	40		23	23	88		22	4.0

TABLE-12 SELECTED POPULATION STATISTICS OF MAUZAS - 1972

KALAT DISTRICT

HADBAST NUMBER	NAME OF MAUZA AND LOCAL FACILITY	AREA IN ACRES	POPULATION - 1972			LITERA- TES 10 YEARS & ABOVE	MARRIED		RELIGION		NUMBER OF HOUSE- HOLDS	HOU- SE SIZE
			BOTH SEXES	MALE	FEMALE		MALE	FEMALE	MUSLIMS	OTHERS		
(1)	(2)	(3)	(4)	(5)	(6)	(7)	(8)	(9)	(10)	(11)	(12)	(13)
	HARDO ZAI		76	39	37		17	17	76		9	8.4
000	HASAN LALO		247	132	115	5	49	52	247		47	5.3
000	HAZOR BAKHSH		142	84	58	1	27	28	142		26	5.5
	HUSSAIN ZAI		58	36	22	1	11	11	58		9	6.4
	IHUNI		73	42	31		14	17	73		16	4.6
000	ISKALKO (MS,PR,UC,HM,DS)		978	529	449	84	211	212	978		157	6.2
	JALAL ZAI		112	54	58	2	22	25	112		17	6.6
000	JOHAN (PR,MR,UC,DS)		901	445	456	54	171	187	883	18	141	6.4
000	JONKAL		25	14	11		5	3	24	1	6	4.2
	JUMAN ZAI		303	162	141		65	64	303		42	7.2
	JUNGLE ZAI		123	63	60	3	24	23	123		17	7.2
	KACHAP		102	46	56	3	20	22	102		18	5.7
000	KAMAL ZAI		308	124	184	4	47	48	308		46	6.7
	KAPOTI KHURD		156	89	67	8	35	36	156		29	5.4
000	KAPOTI KALAN		774	428	346	61	158	159	774		135	5.7
	KARACH		194	111	83		43	43	194		38	5.1
000	KAREZ QUMBRANI		306	168	138	27	59	60	306		40	7.6
	KASHAD ZAI		109	54	55	13	22	25	109		17	6.4
000	KHAISAN DOON (PR)		178	99	79	14	42	44	178		35	5.1
000	KHAISAR		785	356	429		133	149	785		124	6.3
	KHAL CHANI											
	KHAN TOBIL		75	45	30		13	12	75		17	4.4
	KHIR SANI		273	112	161	12	80	81	273		73	3.7
	KHIZRANI		146	62	84	1	27	27	146		26	5.6
000	KISHAN		569	291	278	27	129	138	569		92	6.2
000	KOHAK		317	157	160		72	70	317		67	4.7
000	KOHING (MS,PR,UC)		605	315	290	45	116	12	605		91	6.6
	KORKI ZAI		239	108	131	48	51	50	239		34	7.0
	LAL BAIG		57	31	26		10	11	57		10	5.7
000	LOPE		229	119	110		69	69	229		38	6.0
000	LUND JATDI		81	40	41		26	29	81		17	4.8
	MADEN KOH		482	246	236	1	90	98	482		66	7.3

TABLE-12 SELECTED POPULATION STATISTICS OF MAUZAS - 1972

KALAT DISTRICT

HADBAST NUMBER	NAME OF MAUZA AND LOCAL FACILITY	AREA IN ACRES	POPULATION - 1972			LITERA- TES 10 YEARS & ABOVE	MARRIED		RELIGION		NUMBER OF HOUSE- HOLDS	HOU- SE HOLD SIZE
			BOTH SEXES	MALE	FEMALE		MALE	FEMALE	MUSLIMS	OTHERS		
(1)	(2)	(3)	(4)	(5)	(6)	(7)	(8)	(9)	(10)	(11)	(12)	(13)
	MAL GHULZAR		329	167	162	20	57	55	329		51	6.5
000	MAL GIAWAN		26	16	10		5	5	26		3	8.7
000	MALANG ZAI		154	84	70	10	34	33	154		23	6.7
000	MALBORI		114	60	54	6	24	22	114		17	6.7
	MALI AMNGLE		290	153	137	15	57	63	290		43	6.7
000	MALKI		429	229	200	23	81	84	429		66	6.5
000	MALSHAHZAI (PR)		284	127	157	7	53	55	284		35	8.1
000	MAND HAJI		159	88	71	9	33	32	159		24	6.6
000	MANGLEMIR		156	64	92	2	25	28	156		31	5.0
	MANGRI		71	39	32		17	15	71		9	7.9
000	MARJAN		46	27	19		15	13	46		10	4.6
000	MEERAN ZAI		55	32	23	5	9	10	55		10	5.5
	MEHMOOD GORAM		93	50	43	26	21	24	93		20	4.7
	MEHR ALI ZAI											
	MENGAL		252	131	121	40	61	66	252		43	5.9
	MOHD ALI											
	MOHD BADSHAH		310	146	164	6	56	57	309	I	55	5.6
000	MOHD SHAH		293	130	163	1	56	56	293		42	7.0
	MOHD SHAI		119	72	47	33	28	30	119		23	5.2
000	MOHD TAWAN (PR)		635	359	276	4	130	130	635		125	5.1
000	MULLA ZAI		223	123	100		55	56	223		42	5.3
000	MUSA KHAN ZAI		72	40	32		14	17	72		9	8.0
	NAG MOON		204	117	87		51	44	204		38	5.4
	NAGAR		800	378	422		118	142	799	1	114	7.0
	NANG		260	152	108		63	58	260		53	4.9
	NARMOK THAKHT		291	168	123	2	69	65	291		49	5.9
000	NICHARI (MS,MR,DS)		926	507	419	49	194	203	926		150	6.2
	NIMASGH											
000	PHUL MIR		74	40	34		15	16	74		12	6.2
000	PIR SYED MORAIZ		322	161	161	5	65	68	322		56	5.8
000	PIRDAD ZAI											
000	PIRO ZAI		113	63	50	19	26	28	113		22	5.1
000	POD GUL		80	48	32		17	16	80		12	6.7

TABLE-12 SELECTED POPULATION STATISTICS OF MAUZAS - 1972

KALAT DISTRICT

HADBAST NUMBER	NAME OF MAUZA AND LOCAL FACILITY	AREA IN ACRES	POPULATION - 1972			LITERA- TES 10 YEARS & ABOVE	MARRIED		RELIGION		NUMBER OF HOUSE- HOLDS	HOU- SE HOLD SIZE
			BOTH SEXES	MALE	FEMALE		MALE	FEMALE	MUSLIMS	OTHERS		
(1)	(2)	(3)	(4)	(5)	(6)	(7)	(8)	(9)	(10)	(11)	(12)	(13)
000	RAIG WASH		334	176	158	4	84	89	334		63	5.3
000	RAIS ZAI		86	49	37	6	20	17	86		16	5.4
	REHMAT ZAI NO.2											
	REHMAT ZAI NO.1		38	19	19		6	7	38		7	5.4
000	ROBDAR		505	279	226	4	156	153	505		91	5.5
	RODANI		179	101	78	15	40	44	179		29	6.2
	ROMELI ZAI		182	92	90	6	37	36	182		30	6.1
	SALAR ZAI		469	173	296	14	87	89	469		62	7.6
000	SAMALO		201	116	85	5	48	48	201		45	4.5
	SARDAR LANGO		241	119	122	5	63	67	241		46	5.2
000	SARDAR ZAI		233	128	105	41	48	44	233		38	6.1
	(PR,PS,HM)											
000	SARKHOON		229	121	108		55	57	229		47	4.9
	SARODN		1,069	573	496	47	228	225	1,069		216	4.9
	SATAK ZAI		167	76	91	20	26	23	167		19	8.8
	SHAH ALI		75	42	33	3	19	17	75		12	6.3
000	SHAH BANI		211	114	97	1	42	40	211		35	6.0
	SHAH DAD		157	89	68	7	36	36	157		23	6.8
	SHAHEEN ZAI		234	110	124		69	69	234		70	3.3
	SHAHO ZAI		134	61	73	20	29	29	134		23	5.8
	SHAKO ZAI		133	54	79	1	18	20	133		18	7.4
000	SHEIKH HAJI		65	35	30		11	12	65		12	5.4
000	SHEIKH RAJAB		741	416	325	54	142	137	741		124	6.0
000	SHEIKHRI		869	465	404	16	194	204	869		163	5.3
000	SHISHARI		193	115	78	11	42	40	193		27	7.1
	SORE		327	170	157		75	76	327		62	5.3
	SURKH PARA		22	13	9		6	6	22		3	7.3
	TAKRI HABIB KHAN		328	181	147	66	67	69	328		42	7.8
	TAKRI HUSSAIN KHAN		379	182	197	57	76	100	379		58	6.5
	TAKRI MOHD BAKHSH											
	TANGU HANG		100	58	42		25	24	100		19	5.3
000	TARIK		185	84	101		36	43	185		41	4.5
	TAWAK		220	117	103		43	45	220		36	6.1
000	THANA MANGCHAR		475	287	188	54	119	95	475		87	5.5
000	TOGHA											
000	TOKE		467	204	263	27	85	90	467		77	6.1

TABLE-12 SELECTED POPULATION STATISTICS OF MAUZAS - 1972

KALAT DISTRICT

HADBAST NUMBER	NAME OF MAUZA AND LOCAL FACILITY	AREA IN ACRES	POPULATION - 1972			LITERA- TES 10 YEARS & ABOVE	MARRIED		RELIGION		NUMBER OF HOUSE- HOLDS	HOU- SE HOLD SIZE
			BOTH SEXES	MALE	FEMALE		MALE	FEMALE	MUSLIMS	OTHERS		
(1)	(2)	(3)	(4)	(5)	(6)	(7)	(8)	(9)	(10)	(11)	(12)	(13)
	TUGHAY		499	270	229	11	118	116	499		84	5.9
000	YAK DOON		71	30	41	6	18	18	71		14	5.1
000	YAROO		34	20	14		4	4	34		5	6.8
	YOUSAF ZAI (PR)		676	345	331	12	135	142	676		114	5.9
000	YOUSAFI		233	126	107	14	57	61	233		54	4.3
000	ZAKER ZAI		187	97	90	11	45	45	187		28	6.7
000	ZALLO		143	65	78	5	33	33	143		21	6.8
	ZARD ABDULLAH		291	185	106	81	48	45	291		44	6.6
	ZARK NICHARI		169	87	82	7	37	35	168	1	34	5.0
000	ZIARAT (PR)		399	177	222	9	80	87	399		48	8.3
	ZUHRA ZAI		339	185	154	6	74	79	339		51	6.6
	T O T A L (P C)		43,527	22,557	20,970	1,768	9,068	9,317	43,500	27	7,251	6.0
	T O T A L (Q H)		43,527	22,557	20,970	1,768	9,068	9,317	43,500	27	7,251	6.0
	T O T A L (TEHSIL)		43,527	22,557	20,970	1,768	9,068	9,317	43,500	27	7,251	6.0
	KARAKH SUB-TEHSIL											
	KARAKH QH											
	KARAKH PC											
000	ABAD (DS, PS, UC, MS, MR)		353	212	141	26	72	62	353		78	4.5
000	ABGRI KARTHER		40	25	15		11	10	40		8	5.0
000	ADANWARA KUSH		19	9	10		3	3	19		2	9.5
000	AKROW		122	60	62		28	29	122		24	5.1
000	ANJIRA-LAKHAOROW		97	60	37		24	22	97		21	4.6
000	BADDOO		31	18	13		6	6	31		4	7.8
000	BARSMAGI		54	29	25	1	15	14	54		8	6.8
000	BARUG		58	32	26		12	12	58		13	4.5
000	BHALONK (PR)		599	321	278	4	124	132	598	1	124	4.8

TABLE-12 SELECTED POPULATION STATISTICS OF MAUZAS - 1972

KALAT DISTRICT

HADBAST NUMBER	NAME OF MAUZA AND LOCAL FACILITY	AREA IN ACRES	POPULATION - 1972			LITERA- TES 10 & ABOVE	MARRIED		RELIGION		NUMBER OF HOUSE- HOLDS	HOU- SE HOLD SIZE
			BOTH SEXES	MALE	FEMALE		MALE	FEMALE	MUSLIMS	OTHERS		
(1)	(2)	(3)	(4)	(5)	(6)	(7)	(8)	(9)	(10)	(11)	(12)	(13)
000	BHIT (PR)		83	51	32	12	16	19	83		15	5.5
000	BURNIKOT		73	34	39		19	18	73		17	4.3
000	CHAKOLI		288	160	128	9	71	71	288		69	4.2
000	CHANDIAN DASHT		99	54	45		20	24	99		18	5.5
000	CHITTA		311	173	138	24	68	72	311		76	4.1
000	CHUKLI		25	15	10		7	8	25		6	4.2
000	CHUTABHOOK		29	19	10		6	6	29		3	9.7
000	DAMBROD		78	50	28		11	11	78		11	7.1
000	DASHAT KHALI											
000	DASHT BADOO		12	6	6		3	4	12		1	12.0
000	DASHT CHAP		28	18	10		3	4	28		3	9.3
000	DASHT SAHIBDINA		82	53	29		20	19	82		17	4.8
000	HINDI		59	34	25		9	10	59		12	4.9
000	JATTAK		396	208	188	29	85	85	395	1	89	4.4
000	JHALLAROW (PR)		485	260	225	19	114	118	485		101	4.8
000	KANAWALA KASH		20	13	7		3	3	20		3	6.7
000	KHAIR WAL KACHH		11	6	5		1	1	11		2	5.5
000	KHUNDIRI (MR)		346	176	170	13	75	81	346		80	4.3
000	KHURAZAN		39	22	17	1	10	11	39		8	4.9
000	KOH KHIRTHAR		98	57	41		18	18	97	1	17	5.8
000	KOH PINDRANI		29	12	17		5	11	29		3	9.7
000	KOH SIAH		20	10	10		3	4	20		2	10.0
000	KOROUK		150	76	74	1	33	35	150		23	6.5
000	KUNDAI		67	44	23		12	15	67		7	9.6
000	KUNDAI WALA KUSH		108	63	45		25	24	108		15	7.2
000	KUNDARI		88	52	36	2	19	21	88		16	5.5
000	KUNDIAWAL DASHT		49	25	24		10	13	49		8	6.1
000	KURSH		257	147	110		54	58	257		39	6.6
000	LAL BAGH DASHT		31	18	13		6	6	31		6	5.2
000	MACHAND DASHT		88	51	37		19	20	88		21	4.2
000	MARIAK		120	63	57		34	36	120		23	5.2
000	MITRROKO-LAKHOW (PR)		258	136	122	3	49	51	257	1	52	5.0

TABLE-12 SELECTED POPULATION STATISTICS OF MAUZAS - 1972

KALAT DISTRICT

HADBAST NUMBER	NAME OF MAUZA AND LOCAL FACILITY	AREA IN ACRES	POPULATION - 1972			LITERA- TES 10 YEARS & ABOVE	MARRIED		RELIGION		NUMBER OF HOUSE- HOLDS	HOU- SE HOLD SIZE
			BOTH SEXES	MALE	FEMALE		MALE	FEMALE	MUSLIMS	OTHERS		
(1)	(2)	(3)	(4)	(5)	(6)	(7)	(8)	(9)	(10)	(11)	(12)	(13)
000	MULKI		148	83	65	2	34	36	147	1	30	4.9
000	MUNGLI		184	93	91		39	39	184		46	4.0
000	MUSTUNGI											
000	NOKE JO (PR)		335	164	171	10	83	89	335		60	5.6
000	PASHIT KHAN											
000	PATTI		404	201	203		86	83	404		77	5.2
000	PIR IBRAHIM (PR)		267	142	125	3	62	65	267		49	5.4
000	PUTHO KHAIK THAR		47	22	25		7	10	47		4	11.8
000	SANAJOLI		156	66	90	2	32	42	156		24	6.5
000	SANJI		148	78	70		25	27	148		26	5.7
000	SEHRI		134	75	59		33	34	134		28	4.8
000	SHANK AKROW (MR)		179	88	91	1	38	40	179		36	5.0
000	SHARI HASTUNGI		156	78	78		30	33	156		27	5.8
000	SUN CHAKOD (PR)		827	423	404	30	165	170	827		135	6.1
000	WANDERI (PR,MR)		304	173	131	37	66	66	303	1	72	4.2
000	WAROOM		205	121	84		57	58	205		46	4.5
000	WOOD		103	50	53		27	32	103		20	5.2
000	ZAMIAN KHAIR		152	77	75		34	34	152		44	3.5
000	ZARDAK		42	24	18		14	12	42		12	3.5
	TOTAL (P C)		8,991	4,830	4,161	229	1,955	2,037	8,985	6	1,781	5.0
	TOTAL (Q P)		8,991	4,830	4,161	229	1,955	2,037	8,985	6	1,781	5.0
	TOTAL (SUB-TSHSIL)		8,991	4,830	4,161	229	1,955	2,037	8,985	6	1,781	5.0

TABLE-12 SELECTED POPULATION STATISTICS OF MAUZAS - 1972

KALAT DISTRICT

HADBAST NUMBER	NAME OF MAUZA AND LOCAL FACILITY	AREA IN ACRES	POPULATION - 1972			LITERA- TES 10 YEARS & ABOVE	MARRIED		RELIGION		NUMBER OF HOUSE- HOLDS	HOU- SE HOLD SIZE
			BOTH SEXES	MALE	FEMALE		MALE	FEMALE	MUSLIMS	OTHERS		
(1)	(2)	(3)	(4)	(5)	(6)	(7)	(8)	(9)	(10)	(11)	(12)	(13)
KHUZDAR TEHSIL												
KHUZDAR QH												
BAGHBANA PC												
000	BAJDI		949	509	440	27	199	198	947	2	174	5.5
000	CHAMBOR		41	19	22	7	7	8	41		8	5.1
000	GARAGARH		60	28	32		11	12	60		13	4.6
000	GHORAWAH		269	137	132	2	60	65	269		45	6.0
000	GORAI SANG		69	34	35	1	19	18	69		17	4.1
000	KAMAL KHAN		39	18	21	2	10	11	39		9	4.3
000	KARAZAI		71	37	34		15	15	71		12	5.9
000	KHAD SHER		150	86	64		32	30	150		31	4.8
000	KHAT KAPPAR (PR)		255	141	114		58	60	255		50	5.1
000	LONDO (PR)		345	174	171	6	75	80	343	2	61	5.7
000	MALL KAPPAR		348	186	162	1	84	88	346	2	71	4.9
000	MALL KHOOR		54	31	23	4	9	11	54		8	6.8
000	MEHARI		177	85	92		37	43	177		29	6.1
000	MIR SHER		201	102	99	8	44	48	201		40	5.0
000	MOND KHAHI (MS, UC, P.O.S)		277	159	118	54	65	63	277		60	4.6
000	NOTWANI (NR)		371	208	163	25	72	72	371		61	6.1
	TOTAL (P C)		3,676	1,954	1,722	137	795	822	3,670	6	689	5.3
KHUZDAR PC												
000	ADH TOOTAK		79	43	36		18	17	78	1	17	4.6
000	AKHROO		94	52	42	1	23	23	94		19	4.9
000	ALI ZAI		159	91	68		33	33	159		34	4.7
000	ANJARI		172	88	84		35	39	172		27	6.4

TABLE-12 SELECTED POPULATION STATISTICS OF MAUZAS - 1972

KALAT DISTRICT

HADBAST NUMBER	NAME OF MAUZA AND LOCAL FACILITY	AREA IN ACRES	POPULATION - 1972			LITERA- TES 10 & ABOVE	MARRIED		RELIGION		NUMBER OF HOUSE- HOLDS	HOU- SE HOLD SIZE
			BOTH SEXES	MALE	FEMALE		MALE	FEMALE	MUSLIMS	OTHERS		
(1)	(2)	(3)	(4)	(5)	(6)	(7)	(8)	(9)	(10)	(11)	(12)	(13)
000	ANNARI		86	45	41		17	20	86		15	5.7
000	BADU											
000	BAJKI		146	75	71	9	27	28	146		22	6.6
000	BAJORI		75	40	35	1	14	16	74	1	14	5.4
000	BALA GATT		116	60	56	2	29	29	115	1	29	4.0
000	BALBAL		100	52	48	10	22	19	100		23	4.3
000	BALINA KATHAN		431	230	201	69	85	86	431		64	6.7
000	BAND GHUKEY		137	66	71	6	29	36	136	1	25	5.5
000	BATTAR		125	68	57		28	31	125		29	4.3
000	BAZGEER		121	68	53	10	22	24	121		20	6.1
000	BEHER ZAI		254	129	125	3	59	67	254		50	5.1
000	BHALA JHALL QAIDAN		335	183	152	6	73	75	335		66	5.1
	BHETT		207	113	94	5	47	48	207		34	6.1
000	BIDRANG		437	224	213	4	104	100	433	4	81	5.4
000	BIDRANG ALI MURAD		105	55	50		21	24	105		24	4.4
000	BUNAP		533	292	241	6	124	123	533		109	4.9
000	CHABB		19	11	8		4	4	19		3	6.3
000	CHAKARZAI		138	78	60		24	27	138		23	6.0
000	CHANGA		231	120	111		48	49	231		53	4.4
000	CHOOHARZAI		42	21	21		9	10	42		9	4.7
000	COBIAN		146	63	83	2	32	35	146		20	7.3
000	DAKHAL		90	43	47		24	24	90		19	4.7
000	DARWAZO		207	116	91		42	41	207		33	6.3
000	DASHT		34	19	15		10	8	34		8	4.3
000	DHAT		45	25	20		11	10	45		10	4.5
000	DUNI PINDOKSAI		45	27	18		9	10	45		10	4.5
000	DURA BHENT		50	23	27		12	14	50		11	4.5
000	FAIZ ABAD		280	152	128	86	49	55	263	17	40	7.0
000	FAQIR ABAD		371	205	166	123	75	63	371		61	6.1
000	GAMASHI DOSTANZAI		270	144	126	2	58	62	270		51	5.3
000	GANI GOANI		285	147	138		58	76	285		44	6.5
000	GAZGI		1,342	713	629	136	248	304	1,341	1	212	6.6
000	GHAZZ		52	25	27		10	11	52		10	5.2
000	GHOULA		47	28	19		10	13	47		5	9.4
000	GUDANI		32	18	14		9	7	32		7	4.6
000	GUMBADI		90	44	46	2	19	22	90		18	5.0

TABLE-12 SELECTED POPULATION STATISTICS OF MAUZAS - 1972

109

KALAT DISTRICT

HADBAST NUMBER	NAME OF MAUZA AND LOCAL FACILITY	AREA IN ACRES	POPULATION - 1972			LITERA- TES 10 YEARS & ABOVE	MARRIED		RELIGION		NUMBER OF HOUSE- HOLDS	HOU- SE HOLD SIZE
			BOTH SEXES	MALE	FEMALE		MALE	FEMALE	MUSLIMS	OTHERS		
(1)	(2)	(3)	(4)	(5)	(6)	(7)	(8)	(9)	(10)	(11)	(12)	(13)
000	GUNGOO		212	122	90	29	45	44	212		45	4.7
000	HASANABAD (PR, MR)		99	54	45		19	20	99		17	5.8
000	JETTAK		105	57	48	12	25	21	105		17	6.2
000	JOI FAROZABAD		65	36	29	7	15	18	65		15	4.3
000	JORI		232	120	112	10	56	57	231	1	50	4.6
000	KARAZ		174	93	81		38	42	174		30	5.8
000	KAREZ		39	26	13	3	7	8	39		6	6.5
000	KATANOW		417	208	209		83	105	417		80	5.2
000	KERADORI		75	35	40	10	19	19	75		15	5.0
000	KHAIR ABAD		537	295	242	62	105	107	536	1	91	5.9
000	KHAIZAI		124	62	62	1	29	31	124		24	5.2
000	KHAL KAPPAR		185	96	89		47	49	185		36	5.1
000	KHAND		168	85	83	8	39	40	168		31	5.4
000	KHANDRI		84	40	44		23	23	84		17	4.9
000	KHARWAH		120	60	60	1	23	26	120		17	7.1
000	KHEESUN JHALL		282	151	131	1	59	60	282		54	5.2
000	KHURD BAJORI		81	40	41	3	22	23	81		18	4.5
000	KORK		24	12	12	2	7	6	24		5	4.8
000	KOSHK		172	82	90	8	35	38	172		29	5.9
000	KOTIRO		173	78	95		33	42	172	1	29	6.0
000	KOTO MASS		70	37	33		17	16	70		13	5.4
000	KUMB SASOOL		204	106	98		47	49	204		40	5.1
000	KUNJ		283	142	141	4	64	72	283		58	4.9
000	KUNN		96	53	43		20	22	96		16	6.0
000	LEHRI SASOOL		63	32	31		12	14	63		14	4.5
000	LIZO		382	203	179	31	87	86	381	1	67	5.7
000	LOKH											
000	LOOP		427	209	218	13	105	106	425	2	74	5.8
000	MAKALI		64	33	31	1	13	14	64		11	5.8
000	MALGUZAR		108	56	52	1	27	26	106	2	23	4.7
000	MALL MANGALI											
000	MAROOF		207	108	99	1	51	50	206	1	45	4.6
000	MARUVE PARKO		175	99	76	1	40	42	175		32	5.5
000	MAZEE		445	257	188	14	104	108	444	1	96	4.6
000	MOHD ZAI		126	65	61	7	25	32	126		24	5.3

TABLE-12 SELECTED POPULATION STATISTICS OF MAUZAS - 1972

KALAT DISTRICT

HADBAST NUMBER	NAME OF MAUZA AND LOCAL FACILITY	AREA IN ACRES	POPULATION - 1972			LITERA- TES 10 & ABOVE	MARRIED		RELIGION		NUMBER OF HOUSE- HOLDS	HOU- SE- HOLD SIZE
			BOTH SEXES	MALE	FEMALE		MALE	FEMALE	MUSLIMS	OTHERS		
(1)	(2)	(3)	(4)	(5)	(6)	(7)	(8)	(9)	(10)	(11)	(12)	(13)
000	SUMBA		132	81	51	11	27	28	132		30	4.4
000	SUMMARI		27	12	15		7	7	27		6	4.5
000	SUNI		50	25	25	1	8	9	50		10	5.0
000	SURAP		298	165	133	2	58	59	298		53	5.6
000	TALAF		290	142	148		64	70	290		54	5.4
000	TURANDIN		46	24	22		13	12	46		9	5.1
000	ZAHRI - DAH		164	83	81	1	41	41	164		36	4.6
000	ZAWA		298	153	145	16	71	71	298		45	6.6
000	ZEREENA KATHAN		1,246	647	599	117	264	283	1,245	1	190	6.6
000	ZERIN GHATT		272	136	136		65	66	270	2	51	5.3
	TOTAL (PC)		24,509	12,997	11,512	1,105	5,271	5,521	24,450	59	4,429	5.5
	NAL PC											
000	ALLA DAMB		107	56	51	4	22	21	107		23	4.7
000	ASIBAI		178	93	85	12	42	46	178		35	5.1
000	BANDAROH		262	152	110	1	50	48	262		43	6.1
000	BAZAR NAL (MS,PR,DB,PS,UC,PO,HO)		280	144	136	63	67	65	206	74	48	5.8
000	BHENT BALUCH		100	52	48		25	27	100		12	8.3
000	BIZAN PUR		171	91	80	21	37	38	170	1	31	5.5
000	CARCOO		123	65	58	2	28	28	123		21	5.9
000	CEHROO		82	45	37		21	22	82		14	5.9
000	CHANNAL		103	58	45	37	21	22	103		22	4.7
000	DAMB MAJI (PR,HM)		524	271	253	9	118	122	521	3	90	5.8
000	DATT		190	107	83	9	35	38	190		34	5.6
000	DHALL		565	287	278	30	110	114	565		96	5.9
000	DUMB HAMBALI		121	58	63	9	25	25	121		19	6.4
000	DUMB HAZAR GANJI		132	73	59	4	27	27	132		21	6.3
000	DURGARO		123	70	53		22	26	123		23	5.3
000	GAZOO		130	70	60	3	24	24	130		25	5.2
000	GHUTTA ZAI		456	206	250	3	105	105	449	7	81	5.6
000	GUMBADI		143	74	69	1	28	26	143		18	7.9
000	HANDAMBOD		352	189	163	7	77	82	352			5.6

TABLE-12 SELECTED POPULATION STATISTICS OF MAUZAS - 1972

KALAT DISTRICT

HADBAST NUMBER	NAME OF MAUZA AND LOCAL FACILITY	AREA IN ACRES	POPULATION - 1972			LITERA- TES 10 YEARS & ABOVE	MARRIED		RELIGION		NUMBER OF HOUSE- HOLDS	HOU- SE HOLD SIZE
			BOTH SEXES	MALE	FEMALE		MALE	FEMALE	MUSLIMS	OTHERS		
(1)	(2)	(3)	(4)	(5)	(6)	(7)	(8)	(9)	(10)	(11)	(12)	(13)
000	HAZAR GANGI		98	49	49	2	22	20	98		15	6.5
000	HOD ZAI		521	301	220	29	96	88	521		84	6.2
000	HOOD		81	44	37	7	16	15	79	2	12	6.8
000	HSSA KHAN ZAI		79	43	36	13	18	18	79		20	4.0
000	HURRI		228	123	105	1	47	46	228		40	5.7
000	KALARI KEREZ		71	35	36	1	15	16	71		14	5.1
000	KANDARI (PR)		212	111	101	5	46	48	212		44	4.8
000	KAREZ NAL		220	119	101	23	45	52	220		41	5.4
000	KARKO		55	37	18	1	10	11	55		9	6.1
000	KHATICHAH		334	191	143		65	66	333	1	81	4.1
000	KHUMBI		102	61	41	5	16	19	102		12	8.5
000	KHUNJ		73	36	37		13	13	73		12	6.1
000	KHURMASTAN		160	90	70	11	30	33	160		29	5.5
000	KOCHAL ZAI (C)		78	42	36		13	16	78		16	4.9
000	KOCHOO		28	19	9	1	6	6	28		6	4.7
000	KOORI		256	141	115	1	53	60	256		47	5.4
000	KORI		64	32	32		13	13	64		14	4.6
000	LAGUR ZARD		270	150	120	1	58	64	270		36	7.5
000	LUKH		333	174	159	13	62	69	333		58	5.7
000	MEHRAI		185	103	82		31	34	185		33	5.6
000	MORROKI		122	64	58		24	28	122		26	4.7
000	MULA BAKHSH MEHRAI		120	67	53	2	21	22	120		27	4.4
000	NOTHANI		185	95	90	46	40	39	185		37	5.0
000	OCHRDD		402	198	204	10	87	89	401	1	96	4.2
000	PARKO KHURD		167	84	83	5	32	30	167		29	5.8
000	PARPOKI		60	34	26		11	11	60		9	6.7
000	PATKI		300	157	143	6	60	61	300		52	5.8
000	PIS SHER NAL		98	51	47	10	19	21	98		17	5.8
000	QAMBARANI		105	63	42		26	22	105		18	5.8
000	SAIJ PAD		108	57	51	20	26	25	108		20	5.4
000	SARDARI SHEHR NAL		402	212	190	31	84	85	402		62	6.5
000	SHAH MURAD GAROOK		59	30	29	5	14	13	59		13	4.5
000	SHAH NURAD ZAI		315	170	145	7	65	63	312	3	49	6.4
000	SHAHDANZAI		151	67	84		28	30	150	1	28	5.4
000	SHARI		143	70	73		29	29	143		22	6.5

TABLE-12 SELECTED POPULATION STATISTICS OF MAUZAS - 1972

KALAT DISTRICT

HADBAST NUMBER	NAME OF MAUZA AND LOCAL FACILITY	AREA IN ACRES	POPULATION - 1972			LITERA- TES 10 YEARS & ABOVE	MARRIED		RELIGION		NUMBER OF HOUSE- HOLDS	HOU- SE SIZF
			BOTH SEXES	MALE	FEMALE		MALE	FEMALE	MUSLIMS	OTHERS		
(1)	(2)	(3)	(4)	(5)	(6)	(7)	(8)	(9)	(10)	(11)	(12)	(13)
000	SHEHR BALNIA GAROOK, QADIR BAKH		501	268	233	50	99	104	501		108	4.6
000	SHEHR BHUDA HOOD ZAI		80	39	41		21	21	80		9	8.9
000	SHEHR KARIM BAKHSH HAMLANI		75	44	31	2	16	16	75		19	3.9
000	SHEHR KHAN MOHD		136	70	66	32	29	30	135	1	28	4.9
000	SHEHR NENDWANI		593	311	282	9	125	124	593		125	4.7
000	SHEHR PIR JAN		128	67	61	19	30	29	128		29	4.4
000	SHEKI		59	38	21		9	10	59		9	6.6
000	SHERISATANZAT		372	205	167	6	89	93	370	2	38	9.8
000	SURMAGO		133	66	67	2	29	32	133		21	6.3
000	TOBROD		190	110	80	15	36	37	190		34	5.6
000	ZEELA		115	72	43		26	23	115		15	7.7
	TOTAL (P C)		12,709	6,771	5,938	606	2,634	2,700	12,613	96	2,282	5.6
	ZIDI PC											
000	AKARI		50	31	19		9	10	50		10	5.0
000	ANJARI		237	128	109	3	47	47	237		45	5.3
000	ANWAR MAR		166	74	92		36	37	165	1	27	6.1
000	ARBAB BARAG (PR, MR)		105	66	39	5	31	27	105		23	4.6
000	ASMAN ANDAR		113	72	41		27	24	113		32	3.5
000	AWAR		28	16	12		7	5	28		4	7.0
000	BADH		176	91	85	1	42	44	176		26	6.8
000	BANAROW		88	48	40		19	20	88		18	4.9
000	BEERARI		46	30	16		10	10	46		10	4.6
000	BEHKI		12	8	4		2	2	12		2	6.0
000	BEHNEE		18	11	7		3	4	18		4	4.5
000	BHALRAJO SARDARI		145	84	61	10	25	30	145		14	10.4
000	BHANBAROW		113	66	47		27	25	113		26	4.3
000	BHANI		34	16	18		7	7	34		7	4.9
000	BHOD		109	68	41		22	22	109		24	4.5
000	BINNI		43	24	19		7	7	43		10	4.3
000	BISH KHAFF		78	36	42		13	16	77	1	12	6.5
000	BITT		73	39	34		18	20	73		17	4.3
000	CHABB		76	34	42		15	18	76		13	5.8

TABLE-12 SELECTED POPULATION STATISTICS OF MAUZAS - 1972

KALAT DISTRICT

HADBAST NUMBER	NAME OF MAUZA AND LOCAL FACILITY	AREA IN ACRES	POPULATION - 1972			LITERA- TES 10 YEARS & ABOVE	MARRIED		RELIGION		NUMBER OF HOUSE- HOLDS	HOU- SE SIZE
			BOTH SEXES	MALE	FEMALE		MALE	FEMALE	MUSLIMS	OTHERS		
(1)	(2)	(3)	(4)	(5)	(6)	(7)	(8)	(9)	(10)	(11)	(12)	(13)
000	CHABKOO		48	25	23		11	10	48		10	4.8
000	CHABO THROO		185	90	95	1	41	46	180	5	28	6.6
000	CHAKOO KUSHT		43	22	21		10	10	43		9	4.8
000	CHAKULLI		54	29	25		11	13	54		9	6.0
000	CHANROO		33	18	15	1	9	10	33		7	4.7
000	CHAROW		106	50	56		25	23	106		23	4.6
000	CHELOW		55	28	27	4	11	14	55		9	6.1
000	CHIB HADDI		269	152	117	1	62	57	268	1	51	5.3
000	CHIBKOH (PR)		347	190	157	7	78	74	347		71	4.9
000	CHOHERJAI (PR)		164	84	80	4	28	29	164		25	6.6
000	DADARI		173	97	76		29	35	173		20	8.7
000	DANN		63	25	38		18	18	63		10	6.3
000	DASHT LALL		64	34	30		16	16	64		13	4.9
000	DOHI		24	13	11		6	5	24		5	4.8
000	DOOSHAJ (PR,MR)		73	42	31	1	18	18	73		18	4.1
000	DUDOW		97	54	43		19	20	97		16	6.1
000	GAJAN DAT		80	49	31	3	21	21	80		15	5.3
000	GARROKATE		111	57	54		21	19	111		21	5.3
000	GONKI		237	131	106	3	44	47	235	2	39	6.1
000	GORD GATE GAJ		149	73	76	1	34	32	149		30	5.0
000	GORRLE		20	11	9		5	5	20		5	4.0
000	GUL BHETT		79	45	34		16	17	79		14	5.6
000	HAZAGANJI		87	42	45		16	17	87		19	4.6
000	HAZAR GANJI		90	48	42		24	24	90		11	8.2
000	HUNER KOSAMAN		205	109	96	3	38	45	205		27	7.6
000	JAFRI		8	5	3		1	1	8		1	8.0
000	JAGGI		39	20	19		9	10	39		7	5.6
000	JAMBOOROW		858	412	446		188	193	857	1	152	5.6
000	JOG GOJ		227	125	102	6	48	51	227		33	6.9
000	JURRI		111	57	54	1	22	22	111		20	5.6
000	KACHHARI		99	54	45		17	18	99		24	4.1
000	KADD		53	31	22		10	11	53		8	6.6
000	KALIEERI		40	19	21		7	9	40		7	5.7

TABLE-12 SELECTED POPULATION STATISTICS OF MAUZAS - 1972

KALAT DISTRICT

HADBAST NUMBER	NAME OF MAUZA AND LOCAL FACILITY	AREA IN ACRES	POPULATION - 1972			LITERA- TES 10 YEARS & ABOVE	MARRIED		RELIGION		NUMBER OF HOUSE- HOLDS	HOU- SE HOLD SIZE
			BOTH SEXES	MALE	FEMALE		MALE	FEMALE	MUSLIMS	OTHERS		
(1)	(2)	(3)	(4)	(5)	(6)	(7)	(8)	(9)	(10)	(11)	(12)	(13)
000	KANJAR MARRI		850	462	388		188	213	850		195	4.4
000	KAR		63	33	30		12	12	63		15	4.2
000	KARELOW (MR)		192	114	78		41	39	191	1	40	4.8
000	KARRI		147	72	75		33	33	142	5	28	5.3
000	KIRTHAR BITT		68	37	31	2	16	15	68		12	5.7
000	KIRTHAR SANT		127	80	47	4	40	37	127		28	4.5
000	KUMBAROW		64	38	26		14	13	64		10	6.4
000	KUNJOO		55	30	25		9	9	55		11	5.0
000	KURRI		155	89	66	15	34	35	155		31	5.0
000	LAK DASHT		122	63	59		29	32	122		28	4.4
000	LAKA		96	51	45		19	18	96		14	6.9
000	LAKUR		22	11	11		5	5	22		3	7.3
000	LASOO		116	64	52	4	30	29	116		20	5.8
000	LEHRI KODD MASS		256	155	101		57	48	256		44	5.8
000	MAGARRI		51	30	21		12	12	51		11	4.6
000	MAMUK		34	23	11		5	5	34		8	4.3
000	MAROOK (MR)		163	83	80		28	32	163		33	4.9
000	MIRAN (PR,PS,UC,DS)		108	59	49	6	24	24	108		23	4.7
000	MURAD KHAN		197	100	97	4	36	36	197		26	7.6
000	NABAR		66	37	29		15	16	66		15	4.4
000	NANDEER		38	21	17	7	10	11	38		8	4.8
000	NOR KUNDI		113	53	60	8	26	29	113		20	5.7
000	PARHARRI		152	83	69	9	36	38	152		27	5.6
000	PARPOKI		59	31	28		15	17	59		10	5.9
000	PASHI KAPPAR		310	181	129	1	70	80	310		62	5.0
000	PIR MUBA		72	39	33	6	16	15	72		14	5.1
000	POODNA		89	54	35	2	25	24	89		16	5.6
000	PUB MASS		50	28	22		12	12	50		15	3.3
000	PURPAKDARI (PR)		223	112	111	10	49	50	223		33	6.8
000	PUTI BAR		25	12	13		6	6	25		3	8.3
000	RASTRI		221	106	115		50	50	220	1	29	7.6
000	RINGROW		52	30	22		11	11	52		11	4.7

TABLE-12. SELECTED POPULATION STATISTICS OF MAUZAS - 1972

KALAT DISTRICT

HADBAST NUMBER	NAME OF MAUZA AND LOCAL FACILITY	AREA IN ACRES	POPULATION - 1972			LITERA- TES 10 YEARS & ABOVE	MARRIED		RELIGION		NUMBER OF HOUSE- HOLDS	HOU- SE SIZE
			BOTH SEXES	MALE	FEMALE		MALE	FEMALE	MUSLIMS	OTHERS		
(1)	(2)	(3)	(4)	(5)	(6)	(7)	(8)	(9)	(10)	(11)	(12)	(13)
000	SAHOOR		137	77	60		33	31	137		28	4.9
000	SALARI		55	36	19		12	12	55		10	5.5
000	SANGAR		100	59	41		24	23	98	2	24	4.2
000	SARAN		52	23	29		14	15	49	3	9	5.8
000	SEEDOW HAZARAT JANG		121	69	52		24	26	121		20	6.1
000	SHAK LOI		102	57	45		18	18	102		15	6.8
000	SHEIKZAI		226	120	106		59	60	226		37	6.1
000	SINA SAKKI		80	46	34	2	22	22	80		17	4.7
000	SOON		43	28	15		12	11	43		8	5.4
000	SORDAROW		174	91	83		33	36	174		34	5.1
000	TARIGAH		92	50	42		20	21	92		23	4.0
000	TASAR		37	17	20	2	10	8	37		12	3.1
000	TOALI SMAN		120	59	61		25	28	120		30	4.0
000	TODRANI		266	136	130		62	62	266		45	5.9
000	TRAILGHAR		215	120	95		52	53	215		51	4.2
000	TRANGROW		26	15	11		5	5	26		5	5.2
000	TRIPGO		82	45	37		17	17	82		17	4.8
000	UJATOO		294	165	129	2	58	61	294		62	4.7
000	UGIND		110	61	49		20	19	110		23	4.8
000	WADGW		105	57	48	1	25	22	105		18	5.8
000	WANDARI		103	58	45	2	25	23	103		19	5.4
000	WANDROW		8	4	4		2	2	8		2	4.0
000	ZARD BAG		171	81	90	1	40	43	171		43	4.0
T O T A L (P C)			13,076	7,038	6,038	143	2,865	2,939	13,053	23	2,476	5.3
T O T A L (Q H)			53,970	28,760	25,210	1,991	11,565	11,982	53,786	184	9,876	5.5
T O T A L (TEHSIL)			53,970	28,760	25,210	1,991	11,565	11,982	53,786	184	9,876	5.5

TABLE-12 SELECTED POPULATION STATISTICS OF MAUZAS - 1972

KALAT DISTRICT

HADBAST NUMBER	NAME OF MAUZA AND LOCAL FACILITY	AREA IN ACRES	POPULATION - 1972			LITERA- TES 10 YEARS & ABOVE	MARRIED		RELIGION		NUMBER OF HOUSE- HOLDS	HOU- SE HOLD SIZE
			BOTH SEXES	MALE	FEMALE		MALE	FEMALE	MUSLIMS	OTHERS		
(1)	(2)	(3)	(4)	(5)	(6)	(7)	(8)	(9)	(10)	(11)	(12)	(13)
000	KAREZ BEHRAM KHAN		134	64	70	1	28	28	134		29	4.6
000	KASHI		29	12	17		5	6	29		7	4.1
000	KATAGAR		48	28	20		16	17	48		18	2.7
000	KERI		152	82	70		30	28	152		37	4.1
000	KONARO		429	221	208	7	87	84	429		90	4.8
000	KUCH		352	158	194	4	67	60	352		75	4.7
000	KUDDAKI		52	27	25		12	11	52		12	4.3
000	KUN		62	30	32		12	13	62		13	4.8
000	LAKI		189	101	88		41	41	189		43	4.4
000	LORI BHANT		154	78	76	6	25	33	154		29	5.3
000	MADHI		66	29	37	3	10	22	66		18	3.7
000	MANDAG		29	18	11		6	6	29		7	4.1
000	MANDIL											
000	MANGI		147	88	59		30	29	147		26	5.7
000	MANGULY		796	438	358	8	149	153	796		166	4.8
000	MASTOLAD		119	63	56		24	24	119		24	5.0
000	MAYHI		427	238	189	4	86	87	427		97	4.4
000	MAYWAR		101	48	53	2	22	23	101		22	4.6
000	MELASH BUND		29	20	9		5	6	29		7	4.1
000	MEN		69	34	35		16	17	69		14	4.9
000	MIANI KALAT		556	294	262		111	116	556		101	5.5
000	NALY		114	67	47	6	11	26	114		26	4.4
000	NEJO		470	249	221		73	84	470		74	6.4
000	NOKE ABAD		135	68	67	1	29	33	135		29	4.7
000	NOOR ABAD		47	22	25	3	10	10	47		11	4.3
000	OGAR		96	48	48		24	24	96		33	2.9
000	PAGUR		165	100	65	1	31	33	165		43	3.8
000	PARPUKI		196	110	86		37	39	196		39	5.0
000	PARWAR (MS)		944	485	459	38	186	199	943	1	169	5.6
000	PASSI		14	6	8		3	4	14		4	3.5
000	RAHOOJA		82	47	35	2	15	16	82		15	5.5
000	RAWAT		318	169	149	14	63	68	318		72	4.4
000	REKI		152	75	77	9	25	30	152		19	8.0
000	RENDAK		56	31	25		9	10	56		12	4.7
000	RONJAN		522	286	236		108	109	522		119	4.4

TABLE-12 SELECTED POPULATION STATISTICS OF MAUZAS - 1972

KALAT DISTRICT

HADBAST NUMBER	NAME OF MAUZA AND LOCAL FACILITY	AREA IN ACRES	POPULATION - 1972			LITERA- TES 10 YEARS & ABOVE	MARRIED		RELIGION		NUMBER OF HOUSE- HOLDS	HOU- SE HOLD SIZE
			BOTH SEXES	MALE	FEMALE		MALE	FEMALE	MUSLIMS	OTHERS		
(1)	(2)	(3)	(4)	(5)	(6)	(7)	(8)	(9)	(10)	(11)	(12)	(13)
000	SARAB		36	21	15		9	8	36		11	3.3
000	SHADAIN ZAI		642	336	306	14	130	140	642		153	4.2
000	SHARIKI (PR)		578	284	294	12	124	125	578		132	4.4
000	SHER GURJAK (PR,MR)		414	217	197	2	86	86	413	1	83	5.0
000	SPAHOO											
000	SUNNARI		260	133	127		45	48	260		50	5.2
000	TANK		544	309	235		122	124	544		122	4.5
000	TRAJ		67	33	34	1	16	17	67		19	3.5
000	ZAI		111	62	49		23	23	111		24	4.6
	TOTAL (PC)		17,045	9,026	8,019	471	3,438	3,537	17,027	18	3,522	4.8
	GRESHA PC											
000	BABULY		132	68	64		26	24	132		27	4.9
000	BAHARI		69	44	25		13	12	69		16	4.3
000	BIDRANG		473	249	224	2	85	86	473		118	4.0
000	BUNDKI		33	22	11		5	5	33		9	3.7
000	CHAD ZABAD		59	31	28		16	14	59		17	3.5
000	CHEEL		223	132	91	6	55	54	223		55	4.1
000	CHINA SHARI KA		61	35	26		11	12	61		10	6.1
000	DARDAN (PR,MR,HM,PO)		660	380	280	9	183	172	660		193	3.4
000	DOOLARI		266	147	119	1	57	61	266		70	3.8
000	DORE		493	305	188		66	67	493		68	7.3
000	GAJLI		348	204	144		86	83	348		99	3.5
000	GAMBOOLA		256	138	118	2	52	52	256		55	4.7
000	GAWAR RAST		488	277	211		90	91	488		103	4.7
000	GISHTIRI		314	173	141		64	69	3	311	75	4.2
000	GUNI		445	247	198	20	81	84	439	6	103	4.3
000	JAWARGI		427	237	190	3	80	82	427		103	4.1
000	JUNDH											
000	KAREZ CHARK JABRI		34	17	17		6	6	34		6	5.7
000	KOCHA		313	170	143		50	52	313		72	4.3

TABLE-12 SELECTED POPULATION STATISTICS OF MAUZAS - 1972

KALAT DISTRICT

HADBAST NUMBER	NAME OF MAUZA AND LOCAL FACILITY	AREA IN ACRES	POPULATION - 1972			LITERA- TES 10 YEARS & ABOVE	MARRIED		RELIGION		NUMBER OF HOUSE- HOLDS	HOU- SE HOLD SIZE
			BOTH SEXES	MALE	FEMALE		MALE	FEMALE	MUSLIMS	OTHERS		
(1)	(2)	(3)	(4)	(5)	(6)	(7)	(8)	(9)	(10)	(11)	(12)	(13)
000	KODA (PR,MR)		1,225	701	524		279	304	1,225		299	4.1
000	KODASK		675	354	321		153	160	675		177	3.8
000	KOTORI		19	12	7		4	4	19		5	3.8
000	LOPE		527	288	239	2	109	123	527		142	3.7
000	MARO		49	27	22		5	5	49		6	8.2
000	MAZARDAN		516	288	228		112	105	516		121	4.3
000	NADAGI		267	137	130	1	53	55	267		63	4.2
000	PANGO POGI		90	46	44		15	17	90		16	5.6
000	PATTAN KONARI		152	86	66		26	27	152		36	4.2
000	PIRABAD		377	216	161	1	63	65	377		63	6.0
000	PODAG		77	38	39		12	17	77		17	4.5
000	POGI		221	106	115		43	47	221		45	4.9
000	RABAT		177	95	82	4	40	40	177		39	4.5
	RAWAT		26	11	15		4	4	26		5	5.2
000	REGE		203	105	98		31	33	203		29	7.0
000	SAJID		1,289	721	568		247	261	1,289		274	4.7
000	SARRAGE (PR,PS,UC,HO)		974	555	419	11	104	99	159	815	111	8.8
000	SHAHOLE		352	174	178		82	83	352		93	3.8
000	SHAKARAP		207	120	87		45	42	1	206	44	4.7
000	SINKURI		103	58	45		22	25	103		25	4.1
	SOHERKARODI		173	97	76		30	29	173		33	5.2
000	SURDAP		350	197	153		77	80	350		89	3.9
000	TAPAGO		231	130	101		39	40	231		49	4.7
	TEGHAB (MR)		997	587	410	8	156	172	997		162	6.2
000	TURKO		70	36	34		9	11	70		15	4.7
000	ZABAD		38	18	20	6	7	8	38		8	4.8
	T O T A L (P C)		14,479	8,079	6,400	76	2,793	2,882	13,141	1,338	3,165	4.6

TABLE-12 SELECTED POPULATION STATISTICS OF MAUZAS - 1972

KALAT DISTRICT

HADBAST NUMBER	NAME OF MAUZA AND LOCAL FACILITY	AREA IN ACRES	POPULATION - 1972			LITERA- TES 10 YEARS & ABOVE	MARRIED		RELIGION		NUMBER OF HOUSE- HOLDS	HOU- SE SIZE
			BOTH SEXES	MALE	FEMALE		MALE	FEMALE	MUSLIMS	OTHERS		
(1)	(2)	(3)	(4)	(5)	(6)	(7)	(8)	(9)	(10)	(11)	(12)	(13)
JHAL JHOU PC												
	BAZZAG		1,101	581	520		197	204	1,101		256	4.3
	CHAGMAG (UC)		351	164	187	2	61	71	351		76	4.6
	DARO KOOCHA		130	70	60		26	27	130		41	3.2
000	DOLANGI		88	42	46		16	17	88		21	4.2
000	DUMB		140	73	67		32	38	140		36	3.9
	DURAI BHAINT		174	97	77		38	44	174		34	5.1
	GULLI JHAU		276	154	122		56	55	276		72	3.8
	HAJI SHEHR		974	536	438	19	184	182	973	1	212	4.6
	JORI		123	61	62		30	30	123		31	4.0
	KEDI		71	36	35		14	11	71		20	3.6
	KISHARI		53	31	22		11	9	53		14	3.8
	KOHARO		687	360	327	3	132	131	686	1	159	4.3
	KORAK (PR,PS)		1,013	537	476	16	197	195	1,008	5	211	4.8
000	KULLI		94	54	40		23	22	94		24	3.9
	KUMBI		159	91	68		41	39	158	1	46	3.5
	NAMAGI		178	93	85	1	34	30	178		32	5.6
	NODI (PR)		98	61	37		17	15	98		17	5.8
	PATTAKI		81	45	36		13	13	81		21	3.9
	PILLAR		774	459	315		151	142	773	1	169	4.6
	SORE		366	211	155		67	67	366		101	3.6
000	ZEER KHANI		216	127	89		42	42	216		52	4.2
	TOTAL (PC)		7,147	3,883	3,264	41	1,382	1,384	7,138	9	1,645	4.3
PILAR JHOU PC												
000	BAGGARI ZEELAG		399	202	197		79	88	399		95	4.2
000	BIDRANG		181	96	85		33	34	181		32	5.7
	JHAL JHOU (PS,DS)		227	125	102	9	36	30	227		41	5.5

TABLE-12 SELECTED POPULATION STATISTICS OF MAUZAS - 1972

KALAT DISTRICT

HADBAST NUMBER	NAME OF MAUZA AND LOCAL FACILITY	AREA IN ACRES	POPULATION - 1972			LITERA- TES 10 YEARS & ABOVE	MARRIED		RELIGION		NUMBER OF HOUSE- HOLDS	HOU- SE HOLD SIZE
			BOTH SEXES	MALE	FEMALE		MALE	FEMALE	MUSLIMS	OTHERS		
(1)	(2)	(3)	(4)	(5)	(6)	(7)	(8)	(9)	(10)	(11)	(12)	(13)
000	JULOONT		626	353	273	1	118	116	626		98	6.4
000	KOOTO		657	377	280	2	163	173	643	14	188	3.5
	KUND KUMBI		151	83	68		43	40	151		46	3.3
000	LAL BAZAR (PR)		750	396	354	1	154	157	750		168	4.5
000	LANJAR (PR,UC)		758	408	350	2	150	144	758		165	4.6
000	MAL		287	149	138		65	62	287		82	3.5
000	MARRAH		1,773	926	847		308	299	1,773		345	5.1
000	MARUKI		219	107	112	3	50	44	219		48	4.6
000	MITHA GO		218	125	93		46	47	218		51	4.3
000	NARMAGI		159	71	88		30	34	159		36	4.4
000	NONDRA		1,518	805	713		302	306	1,518		205	7.4
000	SHANDIGARARI (PR)		580	326	254	6	122	119	579	1	148	3.9
000	SIAM DHABBA		85	43	42		22	16	85		20	4.3
000	SIAM DHAP		514	268	246		113	109	514		109	4.7
000	SISTGAN (PR)		499	262	237	1	105	101	499		117	4.3
000	WADI		279	170	109		53	50	279		66	4.2
	TOTAL (P C)		9,880	5,292	4,588	25	1,992	1,969	9,865	15	2,060	4.8
	TOTAL (Q H)		48,551	26,280	22,271	613	9,605	9,772	47,171	1,380	10,392	4.7
	TOTAL (SUB-TEHSIL)		48,551	26,280	22,271	613	9,605	9,772	47,171	1,380	10,392	4.7

TABLE-12 SELECTED POPULATION STATISTICS OF MAUZAS - 1972

KALAT DISTRICT

HADBAST NUMBER	NAME OF MAUZA AND LOCAL FACILITY	AREA IN ACRES	POPULATION - 1972			LITERA- TES 10 YEARS & ABOVE	MARRIED		RELIGION		NUMBER OF HOUSE- HOLDS	HOU- SE HOLD SIZE
			BOTH SEXES	MALE	FEMALE		MALE	FEMALE	MUSLIMS	OTHERS		
(1)	(2)	(3)	(4)	(5)	(6)	(7)	(8)	(9)	(10)	(11)	(12)	(13)
000	BADRUNG JANOABI		69	43	26		18	16	69		13	5.3
000	BAGI		236	133	103	14	49	50	236		40	5.9
	BAHADUR		30	15	15		4	5	30		8	3.8
	BAJHA		137	79	58		25	21	137		21	6.5
	BAKI GHAZI		178	100	78	15	35	33	178		31	5.7
	BALEL		33	19	14		8	9	33		4	8.3
	BANGAL KHAN		10	4	6		1	1	10		2	5.0
	BANGAL ZAI		89	49	40	1	19	20	89		22	4.0
	BARAMZAI		41	23	18	3	12	9	41		7	5.9
	BARMO KHAN		17	9	8		5	5	17		3	5.7
	BASHAM		877	461	416	68	160	163	877		130	6.7
	BAZ MOHD		292	120	172		62	71	292		54	5.4
	BEG MOHD		27	18	9		6	6	27		3	9.0
	BEHRAN KHAN		179	71	108		28	28	179		23	7.8
	BHANGE		267	133	134	43	61	63	266	1	45	5.9
	BIZNI		94	59	35	19	21	18	94		13	7.2
000	BOSTANA		34	16	18		6	9	34		6	5.7
000	BUNU		68	32	36		14	15	68		11	6.2
	CHAKAR		97	53	44		21	19	97		18	5.4
	CHAKUL BADO		164	87	77	5	34	39	164		31	5.3
	CHAKUL DHAR											
000	CHAKUL WALI		119	55	64	3	20	26	119		19	6.3
000	CHASHMAH DOLAI		587	300	287	22	108	110	587		97	6.1
000	CHATTOK		65	40	25	2	12	12	65		12	5.4
	CHIT		56	33	23		15	13	56		12	4.7
	CHOTO		355	178	177	36	64	79	355		60	5.9
	CHOWKI KOTAL		164	79	85	22	20	26	164		21	7.8
	DAD KAH		319	164	155	10	62	60	319		59	5.4
	DAD MOHD		230	130	100	12	46	50	228	2	42	5.5
	DALU		118	60	58		23	26	117	1	22	5.4
000	DAMB MALKO (PR,UC,RS,PO)		551	271	280	18	114	110	551		64	8.6
000	DANDH		276	143	133	20	66	62	273	3	46	6.0
000	DARINGARH		601	299	302	82	131	133	594	7	100	6.0
	DASHT AMBO		133	73	60		22	24	133		20	6.7
	DASHTI KHAN		81	39	42	7	18	22	81		14	5.8

TABLE-12 SELECTED POPULATION STATISTICS OF MAUZAS - 1972

KALAT DISTRICT

HADBAST NUMBER	NAME OF MAUZA AND LOCAL FACILITY	AREA IN ACRES	POPULATION - 1972			LITERA- TES 10 YEARS & ABOVE	MARRIED		RELIGION		NUMBER OF HOUSE- HOLDS	HOU- SE HOLD SIZE
			BOTH SEXES	MALE	FEMALE		MALE	FEMALE	MUSLIMS	OTHERS		
(1)	(2)	(3)	(4)	(5)	(6)	(7)	(8)	(9)	(10)	(11)	(12)	(13)
	DASHTRI		602	283	319		148	153	602		145	4.2
	DEGAN MINES		1,214	911	303	237	413	146	1,201	13	279	4.4
	DHAMI BAKSH		76	41	35	14	20	21	76		14	5.4
	DILSHAD		97	48	49	2	24	24	97		26	3.7
	DIN MOHD		12	7	5	1	4	3	12		3	4.0
	DINAR ZAI		270	143	127	12	94	87	270		81	3.3
000	DITTOW		129	67	62	13	28	29	129		24	5.4
	DO TOOTI		18	7	11	1	4	4	18		3	6.0
	DOCTER CHOCK		129	74	55	1	30	26	129		20	6.5
	DOONI		43	23	20		8	6	43		8	5.4
	DRENGJAM		261	118	143	1	45	45	261		39	6.7
	DUR KHAN		45	24	21		9	9	45		13	3.5
	DURA KHAN		70	34	36	4	16	16	70		18	3.9
	DURK		3	2	1				3		1	3.0
	DUZ DANG		17	10	7		4	4	17		4	4.3
000	FAIZ MOHD		71	43	28		20	21	71		14	5.1
	FATHE MOHD		51	30	21		13	12	51		11	4.6
000	FAUJ ALI		52	31	21	2	11	9	52		11	4.7
000	GADIGARH											
	GAJA ZAI		62	32	30	2	14	15	62		12	5.2
	GAMAN KHAN		15	5	10		2	2	15		3	5.0
	GANJ ABAD		61	34	27	8	11	13	61		10	6.1
	GARAM ZAI		89	41	48		19	27	89		19	4.7
	GARH SARDAR KHEL		434	226	208	21	102	98	434		101	4.3
	GARI GAP		46	26	20		8	10	46		9	5.1
	GASHTRI		93	55	38		24	21	93		20	4.7
	GEET MORO		174	91	83	2	36	37	174		36	4.8
	GERANI		27	12	15		7	8	27		7	3.9
	GHAIBI		18	11	7		4	4	18		2	9.0
000	GHULAM PARAIZ		538	265	273	106	99	108	538		64	8.4
	GHULAM RASOOL		95	44	51		18	19	95		23	4.1
	GHULSANI		19	11	8		5	5	19		3	6.3
	GHUNJA DHON		201	112	89	8	38	41	201		22	9.1
	GILANI COAL COMPANY		465	397	68	77	150	39	465		118	3.9
	GIRANI		19	8	11		5	5	19		4	4.8
000	GIRKI		41	20	21	3	10	11	41		8	5.1

TABLE-12 SELECTED POPULATION STATISTICS OF MAUZAS - 1972

KALAT DISTRICT

HADBASTI NUMBER	NAME OF MAUZA AND LOCAL FACILITY	AREA IN ACRES	POPULATION - 1972			LITERA- TES 10 & ABOVE	MARRIED		RELIGION		NUMBER OF HOUSE- HOLDS	HOU- SE SIZE
			BOTH SEXES	MALE	FEMALE		MALE	FEMALE	MUSLIMS	OTHERS		
(1)	(2)	(3)	(4)	(5)	(6)	(7)	(8)	(9)	(10)	(11)	(12)	(13)
000	GIRKI GUL GANJ		19	12	7		4	4	19		3	6.3
000	GONTHA		565	301	264	30	90	93	565		68	8.3
	GORAM ZAI		246	120	126	7	63	58	240	6	56	4.4
	GOTH KAFTAR		49	23	26		10	12	49		8	6.1
	GUL MOHD		16	9	7		4	5	16		4	4.0
000	GULLI		172	68	104	9	29	26	172		16	10.8
	GULMOHD		470	188	282	1	73	79	470		62	7.6
	GURU		192	127	65	4	40	37	192		41	4.7
	HABIBULLAH		15	10	5	2	5	3	15		2	7.5
	HABIBULLAH COAL COMPANY		269	237	32	11	90	16	269		78	3.4
	HAIBAT KHAN		61	24	37		11	12	61		13	4.7
	HAJI GHULAM NABI		343	181	162		80	80	343		47	7.3
	HAJI SHERDIL		49	26	23	5	12	11	49		5	9.8
	HAJI SHERDIL		27	15	12		7	6	27		6	4.5
	HAKIM KHAN		72	39	33	4	15	13	72		10	7.2
	HAKIM KHAN NO.1		70	39	31	12	15	12	70		11	6.4
	HAKIM KHAN NO.2		63	36	27	2	15	14	63		13	4.8
000	HAROON		50	30	20	1	11	11	50		10	5.0
	HAZAR BAKHSH KHURD		47	23	24	2	8	7	47		9	5.2
	HAZAR KHAN		284	146	138	29	59	63	284		45	6.3
	HAZOOR BAKHSH		6	4	2		2	1	6		1	6.0
	HIMAT KHAN		154	84	70		42	38	154		36	4.3
	IHTBAR GARANI		82	36	46		21	20	82		15	5.5
	ILAM KHAN		37	23	14		10	9	37		4	9.3
	ISPLANJI		118	62	56	9	25	25	118		15	7.9
000	JABBAR		59	31	28		11	13	59		12	4.9
	JAGEZAI		188	74	114	42	31	34	187	1	26	7.2
	JALAK		186	97	89	13	38	42	186		34	5.5
	JALAL ABAD		198	111	87	17	37	36	197	1	25	7.9
	JANGO		73	39	34		14	16	73		14	5.2
	JANO KHAN NO. 1											
	JANO KHAN NO. 2		44	17	27		7	7	44		5	8.8
	JEHOON		232	125	107	17	36	49	232		39	5.9
	JUMMA KHAN		439	238	201	1	78	88	439		78	5.6
	JUNAID											
000	KAFTARI JADEED		141	75	66	19	33	31	141		26	5.4

TABLE-12 SELECTED POPULATION STATISTICS OF MAUZAS - 1972

KALAT DISTRICT

HADBAST NUMBER	NAME OF MAUZA AND LOCAL FACILITY	AREA IN ACRES	POPULATION - 1972			LITERA- TES 10 YEARS & ABOVE	MARRIED		RELIGION		NUMBER OF HOUSE- HOLDS	HOU- SE HOLD SIZE
			BOTH SEXES	MALE	FEMALE		MALE	FEMALE	MUSLIMS	OTHERS		
(1)	(2)	(3)	(4)	(5)	(6)	(7)	(8)	(9)	(10)	(11)	(12)	(13)
000	KAFTARI KUNBAH		129	67	62	12	27	23	129		15	8.6
	KALAT COAL COMPANY		325	261	64	19	94	27	325		47	6.9
	KALAT ITHAD COAL COMPANY		159	156	3	19	54	2	158	1	13	12.2
	KALI		126	73	53	21	26	25	126		22	5.7
000	KALOZAI		182	85	97	24	31	33	181	1	34	5.4
000	KALRI		95	55	40		20	23	95		21	4.5
	KAMAL KHAN		119	65	54	6	30	34	119		18	6.6
	KANAK		481	251	230	184	98	103	401	80	71	6.8
	KANDAWA		437	229	208	46	80	87	437		68	6.4
	KANET JADID		325	165	160	44	61	59	325		57	5.7
	KANETI		155	80	75	16	34	31	155		23	6.7
000	KARAK (HS,DS,PD)		226	126	100	8	53	55	226		35	6.5
	KARAM KHAN		51	24	27	2	9	10	51		9	5.7
	KAREZ AFGHAN		70	33	37	7	13	12	69	1	12	5.8
	KAREZ AKHUND		37	19	18	3	9	8	37		4	9.2
	KAREZ FAIZ MOHD		148	79	69		32	32	148		26	5.7
	KAREZ GUL MOHD		67	32	35	5	13	14	67		13	5.2
000	KAREZ KALAN (MS,MR,HO,DS)		533	276	257	87	102	110	533		84	6.3
	KAREZ KAMAL		192	105	87	28	44	47	192		29	6.6
	KAREZ KOHNA		145	82	63	4	29	29	145		25	5.8
000	KAREZ MUSTFA		17	9	8		3	2	17		2	8.5
	KAREZ NOOR MOHD		116	59	57	15	26	25	116		17	6.8
	KAREZ NOTH		580	302	278	64	101	104	580		61	9.5
	KAREZ NOW		518	250	268	110	99	108	517	1	53	9.8
	KAREZ QADI		166	85	81	13	31	32	166		18	9.2
	KAREZ SHAHNAWAZ		87	40	47	1	16	15	87		12	7.3
	KAREZ SOR		466	259	207	70	92	99	466		80	5.8
	KAREZ SULTAN		135	68	67	5	31	32	135		25	5.4
	KARIM DAD											
	KECHI		37	19	18		7	10	37		5	7.4
000	KHAD JORI		59	33	26		11	10	59		8	7.4
000	KHAD KARARI		90	36	54	8	18	18	90		14	6.4
	KHADKI		50	23	27		11	9	50		8	6.3
	KHALIQ DAD		39	18	21		7	10	39		7	5.6

TABLE-12 SELECTED POPULATION STATISTICS OF MAUZAS - 1972

KALAT DISTRICT

HADBAST NUMBER	NAME OF MAUZA AND LOCAL FACILITY	AREA IN ACRES	POPULATION - 1972			LITERA- TES 10 YEARS & ABOVE	MARRIED		RELIGION		NUMBER OF HOUSE- HOLDS	HOU- SE HOLD SIZE
			BOTH SEXES	MALE	FEMALE		MALE	FEMALE	MUSLIMS	OTHERS		
(1)	(2)	(3)	(4)	(5)	(6)	(7)	(8)	(9)	(10)	(11)	(12)	(13)
	KHAN WAL		101	50	51	10	25	26	101		19	5.3
000	KHAWAJA DILI		103	48	55	3	21	26	103		18	5.7
000	KHAWAJA IBRAHIM		103	52	51	33	23	24	103		17	6.1
	KHEZRANI		75	39	36		17	17	75		13	5.8
	KHEZRANY		407	221	186	8	70	69	407		55	7.4
	KHILLI KANAK		363	189	174	41	67	71	363		58	6.3
	KHORASANI		178	85	93	21	24	30	178		23	7.7
	KHOTAI		49	24	25	5	12	12	49		9	5.4
	KHUSHDIL KHAN		76	44	32		14	13	76		12	6.3
000	KHUSHROOD		235	134	101		49	51	235		34	6.9
	KILLI DURANI		17	8	9		3	3	17		2	8.5
000	KIRDGAP		816	435	381	175	145	154	816		111	7.4
	KIRDGAP LEVIES THANA		43	25	18	4	16	9	43		13	3.3
	KIRDGAP RAILWAY STATION											
	KOMBELA		168	93	75	8	40	40	168		38	4.4
	KOSHKAK		114	56	58	9	22	24	114		23	5.0
000	KOTORI		97	42	55		20	21	97		19	5.1
	KUMBI											
000	KUNDKI (PR, MR)		560	275	285	107	93	108	560		84	6.7
000	KUNGAR		572	287	285	24	124	131	572		102	5.6
	LADHA		95	42	53	9	16	21	95		13	7.3
000	LADI DASHT		231	116	115		50	53	231		38	6.1
	LAGHANI		55	28	27	7	9	8	55		8	6.9
	LAGHAP											
	LAL BAKHSH		21	12	9		7	6	21		4	5.3
	LAL MOHD		249	124	125	7	59	62	249		45	5.5
	LANGO		104	55	49	3	21	18	104		15	6.9
	LAUNDA		90	53	37	5	16	15	90		14	6.4
	LEHRAIN		490	252	238	57	102	112	490		78	6.3
	LEHRI		203	103	100	2	40	44	203		32	6.3
	LUTF ALI		14	8	6		6	6	14		8	1.8
	MACHHI		156	75	81		40	43	156		40	3.9
	MADAD KHAN		69	39	30		16	17	69		10	6.9
000	MAGSI		76	44	32		20	19	76		21	3.6
	MAKHDOOM		93	48	45		17	19	93		14	6.6

TABLE-12 SELECTED POPULATION STATISTICS OF MAUZAS - 1972

KALAT DISTRICT

HADBAST NUMBER	NAME OF MAUZA AND LOCAL FACILITY	AREA IN ACRES	POPULATION - 1972			LITERA- TES 10 YEARS & ABOVE	MARRIED		RELIGION		NUMBER OF HOUSE- HOLDS	HOU- SE- HOLD SIZE
			BOTH SEXES	MALE	FEMALE		MALE	FEMALE	MUSLIMS	OTHERS		
(1)	(2)	(3)	(4)	(5)	(6)	(7)	(8)	(9)	(10)	(11)	(12)	(13)
000	MAL HUSSAIN ZAI		715	361	354	67	137	145	713	2	85	8.4
000	MAL KHURMA		80	45	35		15	14	80		11	7.3
	MAL MARO		124	61	63	5	26	28	124		26	4.8
	MALASKAN		18	7	11		4	4	18		2	9.0
	MALKAN		305	157	148	7	66	65	305		55	5.5
	MANDI ZAI		156	79	77	1	30	38	156		33	4.7
	MAOUZA MOHD SHAHI		82	43	39		21	22	82		12	6.8
	MAREED ZAI		204	110	94		48	51	204		46	4.4
	MARI		110	59	51	28	16	18	110		14	7.9
	MARO		125	63	62	4	28	31	125		25	5.0
	MASHAN ZAI		6	3	3		2	2	6		1	6.0
	MASKAN ZAI		455	221	234	12	132	136	455		118	3.9
	MASOORI		35	11	24		7	9	35		10	3.5
	MASTOO		270	143	127	3	60	62	270		56	4.8
	MASTUNG ROAD		280	152	128	64	66	57	157	123	43	6.5
	MEH RANI		264	139	125	48	51	49	264		37	7.1
	MENGI NO.1		125	67	58	15	23	26	125		19	6.6
	MENGI NO.2		159	82	77	2	27	27	159		24	6.6
	MESHUD		161	89	72	32	27	28	160	1	27	6.0
	MESOORI		53	23	30		9	10	53		11	4.8
	METI		93	44	49	1	16	19	92	1	13	7.2
	MIR COLLY COY		145	125	20	10	36	8	145		25	5.8
	MIR DAST MOHD COAL COY											
	MIR KHAN		61	29	32	8	15	18	61		11	5.5
	MIR MOHD		148	79	69	27	31	32	148		26	5.7
	MIR QADIR BAKHSH COAL COY		564	511	53	21	210	26	561	3	98	5.8
	MIRZA ABDUL HAKIM COAL COMPANY		26	16	10	1	7	6	26		8	3.3
	MIRZA KHAN		51	29	22		13	13	51		8	6.4
	MOHAMMAD ALI		41	22	19		8	7	41		5	8.2
	MOHAMMAD SHAFI		35	17	18		6	8	35		6	5.8
	MOHAMMAD SHAMI		420	227	193	28	92	96	420		77	5.5
	MOHD AKRAM		104	62	42	25	30	22	104		19	5.5
	MOHD BAKHSH		89	45	44		17	25	89		13	6.8
	MOHD RAHIM		38	19	19	1	8	7	38		4	9.5
000	MOHD SHAI		306	158	148	12	54	59	306		42	7.3
000	MOHD WAL		59	31	28	3	13	13	59		9	6.6

TABLE-12 SELECTED POPULATION STATISTICS OF MAUZAS - 1972

KALAT DISTRICT

HADBAST NUMBER	NAME OF MAUZA AND LOCAL FACILITY	AREA IN ACRES	POPULATION - 1972			LITERA- TES 10 & ABOVE	MARRIED		RELIGION		NUMBER OF HOUSE- HOLDS	HOU- SE HOLD SIZE
			BOTH SEXES	MALE	FEMALE		MALE	FEMALE	MUSLIMS	OTHERS		
(1)	(2)	(3)	(4)	(5)	(6)	(7)	(8)	(9)	(10)	(11)	(12)	(13)
	MORAN KOH		8	4	4		2	2	8		2	4.0
	MOTI CHEEL		127	64	63		20	25	127		23	5.5
	MURAD BAKHSH		23	12	11		4	5	23		3	7.7
	MURGHA KALAN		145	79	66	9	32	33	142	3	21	6.9
	MURGHA KHURD		27	11	16		5	7	27		5	5.4
	MURZAL		125	67	58		23	30	125		18	6.9
	MUSA KHAN		221	118	103	34	33	33	221		31	7.1
	NABI BAKHSH		172	82	90	32	42	39	172		36	4.8
	NABI BAKHSH NO.2		13	7	6		4	4	13		2	6.5
	NABI BAKHSH NO.4		29	16	13		8	7	29		6	4.8
000	NABI DAD		42	23	19		12	12	42		4	10.5
	NAGNAN		78	39	39		13	14	75	3	13	6.0
	NARWAN COAL COY		176	98	78		38	44	176		44	4.0
	NATIONAL MINING CARPORATION		36	32	4	3	10	2	36		6	6.0
	NAWAN SHAHR		453	181	272	27	80	76	453		60	7.6
	NAWKAR KHAN		195	100	95		39	40	195		32	6.1
	NAZA JAT		564	314	250	6	110	112	564		106	5.3
	NAZAR KHAN		212	123	89	1	42	41	212		35	6.1
	NEK MOHD		159	82	77	15	37	32	159		27	5.9
	NIAZ MOHD		46	23	23		12	11	46		10	4.6
	NICHAN		31	16	15		5	6	31		8	3.9
	NOBAT KHAN		27	14	13		6	6	27		6	4.5
	NOOR MOHAMAD		44	26	18	2	10	10	44		10	4.4
000	NOSHIRWAN		16	9	7		4	4	16		3	5.3
000	PADAIN (PR,MR,OB)		252	128	124	32	47	52	252		46	5.5
000	PADHA											
	PADORA		42	21	21		8	9	42		11	3.8
	PAIND KUSHTA		114	66	48	3	24	25	114		17	6.7
	PAINDI		307	167	140	34	62	64	307		41	7.5
000	PAMBAH		160	83	77	1	34	37	160		33	4.8
	PASAND KHAN		556	278	278	69	93	105	556		84	6.6
000	PASHKRAM		51	27	24	4	10	13	49	2	10	5.1
000	PATKI (MS,PR,PS,UC,HM,CL,HS,HO, DS)		371	186	185	31	71	75	371		58	6.4

TABLE-12 SELECTED POPULATION STATISTICS OF MAUZAS - 1972

KALAT DISTRICT

HADBAST NUMBER	NAME OF MAUZA AND LOCAL FACILITY	AREA IN ACRES	POPULATION - 1972			LITERA- TES 10 YEARS & ABOVE	MARRIED		RELIGION		NUMBER OF HOUSE- HOLDS	HOU- SE HOLD SIZE
			BOTH SEXES	MALE	FEMALE		MALE	FEMALE	MUSLIMS	OTHERS		
(1)	(2)	(3)	(4)	(5)	(6)	(7)	(8)	(9)	(10)	(11)	(12)	(13)
	PEHLWAN ZAI		107	46	61	6	26	30	107		21	5.1
	PHHUL MARO		469	236	233		97	101	469		69	6.8
	PIR ISMAIL		250	163	87	1	55	39	250		47	5.3
	PIR KANI		232	133	99		53	52	232		39	5.9
	PIRI		176	93	83	2	45	50	176		42	4.2
000	PIT BAGH		530	275	255	57	104	111	530		80	6.6
000	POR CHANGI		50	25	25		11	11	50		10	5.0
	PRING ABAD		179	102	77	18	43	44	179		39	4.6
	PURDIL		349	171	178	12	66	70	348	1	59	5.9
	QADAR BAKHSH		294	149	145		80	81	294		76	3.9
	QADI		100	53	47	12	17	21	100		14	7.1
	RAHIM JHAN		14	9	5		3	4	14		4	3.5
	RAIS ABDUL		113	62	51	4	23	22	113		27	4.2
000	RASOOL ABAD											
	RASOOL BAKSH		52	27	25	3	14	12	52		7	7.4
	RAWAT		157	92	65		37	34	157		29	5.4
	REG		245	121	124	23	40	45	245		47	5.2
	REJHA		50	31	19		9	9	50		11	4.5
000	REKI		228	116	112	35	45	51	228		37	6.2
000	RINDAK		208	102	106		44	41	208		24	8.7
	ROD REES		300	146	154	19	54	59	300		53	5.7
	RODAD ZAI		146	69	77		42	45	146		41	3.6
	RODINGI		525	238	287	5	88	80	525		65	8.1
	RODINI		133	70	63	15	22	23	133		21	6.3
000	RUNGEEN TALL		49	28	21		14	11	49		5	9.8
000	RUSTUMWAL		163	78	85	19	30	35	163		25	6.5
	SADULLAH		40	23	17	3	10	6	38	2	8	5.0
000	SAFAR KHAN		30	15	15		8	9	30		5	6.0
	SAID ZAI		238	113	125	29	51	52	238		47	5.1
	SAIDAN		279	152	127	13	62	64	279		47	5.9
	SAIFULLAH		185	100	85	11	33	34	185		27	6.9
	SAKZAL NO.1		56	36	20	2	12	12	56		8	7.0
	SAKZAL NO.2		16	9	7		5	5	16		2	8.0
	SALOO KHAN		90	48	42	4	18	20	90		13	6.9
	SAMALANI		17	7	10		3	2	17		3	5.7
	SAR BAND		73	42	31	8	15	16	73		10	7.3

TABLE-12 SELECTED POPULATION STATISTICS OF MAUZAS - 1972

KALAT DISTRICT

HADBAST NUMBER	NAME OF MAUZA AND LOCAL FACILITY	AREA IN ACRES	POPULATION - 1972			LITERA- TES 10 YEARS & ABOVE	MARRIED		RELIGION		NUMBER OF HOUSE- HOLDS	HOU- SE SIZE
			BOTH SEXES	MALE	FEMALE		MALE	FEMALE	MUSLIMS	OTHERS		
(1)	(2)	(3)	(4)	(5)	(6)	(7)	(8)	(9)	(10)	(11)	(12)	(13)
	SARDAR DINAR KHAN		176	93	83	12	39	38	176		21	8.4
	SARDAR GOHAR KHAN COAL COMP.		212	161	51	30	56	26	212		44	4.8
	SARDAR KHELAN BANGULZAI		216	112	104	20	47	47	216		28	7.7
	SARDAR SATAK ZAI COAL COMP.		103	76	27	3	31	12	103		20	5.2
	SARDARI RUSTAM ZAI		166	92	74	46	26	31	166		31	5.4
	SATAK ZAI		215	117	98	18	51	53	209	6	36	6.0
000	SHADI KHAN		55	31	24	4	10	8	55		10	5.5
	SHAH DINI		333	173	160	55	63	66	333		53	6.3
	SHAH MIR		153	90	63	7	30	28	153		23	6.7
	SHAH MOHD		14	8	6		4	4	14		4	3.5
000	SHAH NAWAZ		207	108	99	5	40	44	207		36	5.8
	SHAHCH		703	316	387	114	117	134	703		80	8.8
	SHAHI		20	10	10		3	3	20		3	6.7
000	SHAHO ZAI		143	62	81	37	33	34	143		23	6.2
	SHAHR BAHAR SHAH		74	43	31		18	15	74		15	4.9
	SHAHR HASSAN KHAN		43	21	22		8	10	43		5	8.6
	SHAHR NAWAB RAISHANI		169	82	87	54	37	38	169		27	6.3
000	SHAKOOR		10	7	3	1	1	1	10		2	5.0
000	SHAMA ZAI		55	29	26	8	11	10	55		13	4.2
	SHAMS ABAD		30	15	15		4	7	30		4	7.5
000	SHAMUS ABAD (PR)		262	138	124	56	52	54	262		41	6.4
	SHARBAT KHAN		316	124	192	1	68	71	316		40	7.9
	SHEESHAR		187	96	91		48	48	187		47	4.0
	SHEESHAR (ILAQA DASHTRI)		143	82	61		39	39	143		40	3.6
	SHEIKH WASIL		76	38	38	1	15	18	76		14	5.4
	SHEIKH WASIL RAILWAY STATION		121	74	47	23	41	22	120	1	44	2.8
	SHER ALI		94	49	45	3	22	23	93	1	16	5.9
	SHER DIL		10	5	5		3	3	10		1	10.0
	SHER KHAN		222	129	93	6	49	45	221	1	44	5.0
	SHER MOHD		124	67	57		27	28	124		18	6.9
000	STAH PAD		63	32	31	5	11	13	63		9	7.0
	SIDDIQUE ABAD		138	70	68	2	29	30	138		20	6.9
000	SOORO		159	84	75	2	30	32	157	2	19	8.4
	SORGAZ		395	208	187	38	73	77	395		63	6.3
000	SPENZEND		467	282	185	17	114	83	457	10	74	6.3

TABLE-12 SELECTED POPULATION STATISTICS OF MAUZAS - 1972

KALAT DISTRICT

HADBAST NUMBER	NAME OF MAUZA AND LOCAL FACILITY	AREA IN ACRES	POPULATION - 1972			LITERA- TES 10 YEARS & ABOVE	MARRIED		RELIGION		NUMBER OF HOUSE- HOLDS	HOU- SE HOLD SIZE
			BOTH SEXES	MALE	FEMALE		MALE	FEMALE	MUSLIMS	OTHERS		
(1)	(2)	(3)	(4)	(5)	(6)	(7)	(8)	(9)	(10)	(11)	(12)	(13)
	SUBEDAR		34	15	19		7	7	34		6	5.7
000	SUBEDAR GIRANI											
	SUFAID BALANDI (PR)		223	121	102	18	43	44	223		34	6.6
	SUHBAT KHAN		124	62	62		24	29	124		19	6.5
000	SULTAN											
	SUN GAR (PR)		241	126	115	26	52	54	241		41	5.9
000	SURYAB		64	30	34	5	11	10	63	1	9	7.1
000	TAKRI		31	16	15	1	5	6	31		5	6.2
	TAKRI MIR HASSAN COAL COMP.		162	85	77		29	30	162		32	5.1
	TAKRI MOHD AMIN		16	10	6		3	2	16		3	5.3
	TAKRI QADER KHAN		22	14	8		5	3	22		5	4.4
	TAKRI USMAN		197	128	69		53	48	197		52	3.8
	TAKRI YAR MOHD		60	36	24		14	14	60		9	6.7
	TALAPI		94	42	52		17	19	94		15	6.3
	TALASHI		10	5	5		3	3	10		3	3.3
	TARKAN		88	43	45	1	17	21	88		16	5.5
	TASH		73	42	31		13	16	73		12	6.1
	TEERI		490	262	228	80	97	101	490		70	7.0
000	THALDARYA KHAN		114	53	61	6	20	30	114		16	7.1
	THALL		28	11	17		5	6	28		4	7.0
	THANA DASHT		233	132	101		55	54	233		46	5.1
	THUL											
	THUL GAROKI		137	67	70	3	33	35	137		32	4.3
	THUL MOHD DIN		32	15	17		8	10	32		8	4.0
	THULL BAI KHAN		227	98	129		41	44	225	2	19	11.9
	THULL CHILTAN		283	132	151	4	45	48	283		31	9.1
000	TIKA WAL		47	26	21		11	11	46	1	6	7.8
	TOBO		186	89	97	3	35	40	186		34	5.5
	TOGHA		40	25	15		11	10	40		5	8.0
	TOKE		62	30	32	3	14	14	61	1	13	4.8
000	TORRE KALAN		67	32	35		18	16	67		12	5.6
	TUR KAN		26	10	16		7	8	26		3	8.7
	UCHHAL		66	35	31	6	13	13	65	1	15	4.4
	UMAR ABAD		326	159	167	6	53	58	326		39	8.4

TABLE-12 SELECTED POPULATION STATISTICS OF MAUZAS - 1972

KALAT DISTRICT

HADBAST NUMBER	NAME OF MAUZA AND LOCAL FACILITY	AREA IN ACRES	POPULATION - 1972			LITERA- TES 10 YEARS & ABOVE	MARRIED		RELIGION		NUMBER OF HOUSE- HOLDS	HOU- SE SIZE
			BOTH SEXES	MALE	FEMALE		MALE	FEMALE	MUSLIMS	OTHERS		
(1)	(2)	(3)	(4)	(5)	(6)	(7)	(8)	(9)	(10)	(11)	(12)	(13)
	UMEED ALI NO.1		94	51	43	1	22	22	94		19	4.9
	UMEED ALI NO.2		82	37	45	4	14	15	82		12	6.8
	UMRANI		111	59	52	4	21	22	111		16	6.9
	UNITED MINERAL		541	451	90	51	167	42	541		100	5.4
	WALI KHAN		72	32	40	22	13	12	72		9	8.0
	WALI MOHD		284	161	123	45	51	54	284		47	6.0
	WARAS		583	289	294	14	110	124	583		93	6.3
	WAZIR KHAN		18	9	9		5	4	18		5	3.6
	YAKA TOOT		25	14	11	1	5	6	25		5	5.0
	YALLI		246	107	139	91	50	53	240	6	44	5.6
	Yaqub		57	26	31		12	13	57		8	7.1
000	YAR MOHD		284	153	131	13	54	57	284		43	6.6
	(PR,MR)											
000	YOUSAF KHAN		56	30	26	13	9	8	56		6	9.3
	YUSUF		8	4	4		2	2	8		1	8.0
	ZAKRIA KHAN		244	126	118	24	38	35	244		33	7.4
	ZANGI		41	19	22	2	9	9	41		8	5.1
	ZARBAD ZAI		73	37	36		18	17	73		18	4.1
	ZARIF KHAN		299	161	138	36	57	66	299		61	4.9
	ZARK		63	28	35		16	18	63		13	4.8
	ZARKHO											
	ZAWAR GARH		170	75	95		35	34	170		27	6.3
	ZENAT COAL COMPANY											
	TOTAL (P C)		64,490	34,570	29,920	4,998	13,616	13,031	64,191	299	10,880	5.9
	TOTAL (Q H)		64,490	34,570	29,920	4,998	13,616	13,031	64,191	299	10,880	5.9
	TOTAL (TEHSIL)		64,490	34,570	29,920	4,998	13,616	13,031	64,191	299	10,880	5.9

TABLE-12 SELECTED POPULATION STATISTICS OF MAUZAS - 1972

KALAT DISTRICT

HADBAST NUMBER	NAME OF MAUZA AND LOCAL FACILITY	AREA IN ACRES	POPULATION - 1972			LITERA- TES 10 & ABOVE	MARRIED		RELIGION		NUMBER OF HOUSE- HOLDS	HOU- SE HOLD SIZE
			BOTH SEXES	MALE	FEMALE		MALE	FEMALE	MUSLIMS	OTHERS		
(1)	(2)	(3)	(4)	(5)	(6)	(7)	(8)	(9)	(10)	(11)	(12)	(13)
MOOLA SUB-TEHSIL												
MOOLA QH												
MOOLA PC												
020	BANDROJA		683	380	303	2	142	138	682	1	165	4.1
003	DARRAGHI		249	135	114		59	61	249		59	4.2
007	DARRAH		68	38	30		14	15	68		16	4.3
008	GORRANI		135	84	51		28	34	135		28	4.8
002	HATTACHI		445	237	208	3	93	96	445		84	5.3
009	HIRRAIV		151	80	71		34	34	151		37	4.1
004	JAGGI		59	32	27		11	14	59		9	6.6
010	JHAHAN (PR)		607	327	280	2	120	123	607		155	3.9
001	KHURAZAN		879	461	418	58	210	215	879		190	4.6
026	KOH SIAH		474	274	200		108	114	474		125	3.8
018	KONIB		496	260	236		127	112	496		97	5.1
030	KOTORI		93	50	43	4	21	24	93		19	4.9
029	LOTOD		432	231	201	2	96	101	432		85	5.1
021	MAINCH		186	97	89		35	42	186		43	4.3
027	MIANLOW		175	96	79	5	34	41	175		41	4.3
005	MONNA KAHI		267	149	118		55	60	267		60	4.5
011	PANI WAD		321	168	153	1	96	77	321		75	4.3
025	PATHAN		93	50	43		21	21	93		21	4.4
024	PIR LAKHA		161	91	70	4	35	37	161		39	4.1
031	RAICAVE		133	68	65	2	31	32	133		30	4.4
028	SARRI		81	46	35	1	23	21	81		13	6.2
022	SQUI BANKI		187	99	88	11	31	30	187		37	5.1
023	SQUI ZARD		162	96	66		40	33	162		38	4.3
006	TOOK		132	82	50		28	30	132		27	4.9
019	ZIRRAH		233	126	107		55	55	233		49	4.8
	TOTAL (P C)		6,902	3,757	3,145	95	1,547	1,560	6,901	1	1,542	4.4
	TOTAL (QH)		6,902	3,757	3,145	95	1,547	1,560	6,901	1	1,542	4.4
	TOTAL (SUB-TEHSIL)		6,902	3,757	3,145	95	1,547	1,560	6,901	1	1,542	4.4

TABLE-12 SELECTED POPULATION STATISTICS OF MAUZAS - 1972

KALAT DISTRICT

HADBASTI NUMBER	NAME OF MAUZA AND LOCAL FACILITY	AREA IN ACRES	POPULATION - 1972			LITERA- TES 10 YEARS & ABOVE	MARRIED		RELIGION		NUMBER OF HOUSE- HOLDS	HOU- SE HOLD SIZE
			BOTH SEXES	MALE	FEMALE		MALE	FEMALE	MUSLIMS	OTHERS		
(1)	(2)	(3)	(4)	(5)	(6)	(7)	(8)	(9)	(10)	(11)	(12)	(13)
ORNACH SUB-TEHSIL												
ORNACH QH												
ORNACH PC												
000	ACKRO		337	186	151	1	51	57	336	1	78	4.3
000	BAHRANI BEHNT		132	71	61	5	30	28	132		21	6.3
000	BEHNT PORALI		370	227	143		71	75	370		98	3.8
000	BEHRONT		117	62	55		30	30	117		25	4.7
000	BELAR		291	154	137	1	57	64	291		69	4.2
000	CHAB		273	148	125	5	52	54	273		53	5.2
000	CHANNAL KUND		78	41	37		12	14	78		25	3.1
000	CHOKLI		131	73	58	4	27	27	131		30	4.4
000	DARAKHALA BEZANJO (PR)		218	123	95	4	45	48	218		50	4.4
000	DASHT KONRO		677	379	298	3	106	110	675	2	130	5.2
000	DASHT KORRI		345	179	166	4	57	61	345		78	4.4
000	DHALL		262	139	123	1	56	54	262		60	4.4
000	DODHA		109	59	50	2	21	23	109		19	5.7
000	GINI		118	61	57		28	31	118		33	3.6
000	HUR		58	29	29		10	11	58		11	5.3
000	KALI ALAM KHAN (PR)		396	194	202	24	72	81	395	1	77	5.1
000	KAREZ GANJ ABAD (PR,MR)		252	135	117	4	53	55	252		50	5.0
000	KARRSANI		114	62	52		22	24	114		28	4.1
000	KARSANI		83	46	37		21	21	83		26	3.2
000	KENRO		94	46	48	2	17	17	94		16	5.9
000	KHEN (MS,PS,UC,HO)		386	209	177	19	89	82	386		91	4.2
000	KHESON DASTARI		105	56	49		26	26	105		32	3.3
000	KHOLOO BHET (PR)		215	109	106		50	50	215		52	4.1
000	KOLLI		112	65	47		23	23	112		20	5.6

TABLE-12 SELECTED POPULATION STATISTICS OF MAUZAS - 1972

KALAT DISTRICT

HADBAST NUMBER	NAME OF MAUZA AND LOCAL FACILITY	AREA IN ACRES	POPULATION - 1972			LITERA- TES 10 & ABOVE	MARRIED		RELIGION		NUMBER OF HOUSE- HOLDS	HOU- SE HOLD SIZE
			BOTH SEXES	MALE	FEMALE		MALE	FEMALE	MUSLIMS	OTHERS		
(1)	(2)	(3)	(4)	(5)	(6)	(7)	(8)	(9)	(10)	(11)	(12)	(13)
000	KORARD		354	188	166	1	76	74	354		94	3.8
000	MERKHA		65	38	27		20	18	65		18	3.6
000	NALI		187	93	94		39	40	187		46	4.1
000	PATKI		53	27	26		11	12	53		13	4.1
000	PHATKI BALUCH		15	11	4		3	3	15		4	3.8
000	REKO DARROW		109	63	46		20	20	109		21	5.2
000	SARDARI BHAT		123	65	58		22	22	123		25	4.9
000	SHAM		82	42	40		19	20	82		23	3.6
000	SHARI		133	82	51		24	25	133		25	5.3
000	SHER ABDUL QUDOS		183	105	78	9	33	35	183		35	5.2
000	SHORI		118	75	43		26	27	118		20	5.9
000	SOOR GAR		2,545	1,437	1,108	7	462	489	2,540	5	459	5.5
000	TEHRO		68	44	24		14	14	68		20	3.4
000	UNDER GHOT		70	42	28		13	13	70		17	4.1
000	WARRANGAR		359	192	167	2	79	86	357	2	113	3.2
	T O T A L (P C)		9,737	5,357	4,380	98	1,887	1,964	9,726	11	2,105	4.6
	T O T A L (Q H)		9,737	5,357	4,380	98	1,887	1,964	9,726	11	2,105	4.6
	T O T A L (SUB-TEHSIL)		9,737	5,357	4,380	98	1,887	1,964	9,726	11	2,105	4.6
	SAROONA SUB-TEHSIL											
	SAROONA QH											
	SAROONA PC											
000	AHMAD		113	47	66		19	24	113		17	6.6
000	AJRI		185	102	83		37	36	185		33	5.6
000	AKHPUT		362	181	181		69	74	362		71	5.1
000	BAM JUNG		255	135	120	3	40	42	255		37	6.9
000	BAROW		117	62	55		18	17	117		16	7.3
000	BEJ LAR		98	56	42	1	22	24	98		20	4.9
000	BHUT		161	79	82		28	33	161		26	6.2
000	DANGORI		340	189	151		94	96	337	3	107	3.2

TABLE-12 SELECTED POPULATION STATISTICS OF MAUZAS - 1972

KALAT DISTRICT

HADBAST NUMBER	NAME OF MAUZA AND LOCAL FACILITY	AREA IN ACRES	POPULATION - 1972			LITERA- TES 10 & ABOVE	MARRIED		RELIGION		NUMBER OF HOUSE- HOLDS	HOU- SE HOLD SIZE
			BOTH SEXES	MALE	FEMALE		MALE	FEMALE	MUSLIMS	OTHERS		
(1)	(2)	(3)	(4)	(5)	(6)	(7)	(8)	(9)	(10)	(11)	(12)	(13)
000	GHANDIYE GHANDOO		153	73	80		32	35	153		38	4.0
000	HAJI NOOR MOHD		79	35	44		15	16	79		12	6.6
000	HASHER KUSHTA		324	196	128	2	51	58	324		49	6.6
000	KAKITI		244	119	125		38	46	244		38	6.4
000	KAL GHULO		264	155	109		42	42	264		36	7.3
000	KARIM BUKHSH		172	88	84		28	30	172		22	7.8
000	KERDNAMAR		138	76	62	1	24	25	138		27	5.1
000	KHALIFA ABDULLAH		422	225	197	2	86	89	421	1	87	4.9
000	KHOBAT		238	144	94		44	49	238		43	5.5
000	KHUND MAS		166	89	77		26	27	166		25	6.6
000	KHUND ZAIN MAS		165	89	76		28	33	165		26	6.3
000	KOCHAWE		771	371	400	1	140	145	771		138	5.6
000	KOHAN (MR)		654	338	316	7	145	154	654		148	4.4
000	KORHANG (MR)		386	214	172	3	84	89	386		86	4.5
000	KUNI MASS		164	81	83		31	36	164		33	5.0
000	KURDAN		422	235	187	1	75	84	421	1	84	5.0
000	LAR		198	122	76		33	34	197	1	34	5.8
000	MURRI		282	158	124	1	57	57	282		59	4.8
000	PHUBMAS		263	141	122		55	54	263		62	4.2
000	POOL		187	84	103		31	36	187		33	5.7
000	QASIMIJI		373	185	188	1	66	72	373		66	5.7
000	RANDER		261	125	136	1	47	50	261		48	5.4
000	SAROONA (PR,UC,DS)		401	202	199	15	77	80	401		81	5.0
000	SENOTARY		335	179	156		72	70	335		78	4.3
000	SHATRANK		145	68	77		24	27	145		24	6.0
000	TOORI		215	104	111		46	49	215		43	5.0
000	ZARDAN		139	74	65		20	20	139		20	7.0
	TOTAL (P C)		9,192	4,821	4,371	39	1,744	1,853	9,186	6	1,767	5.2
	TOTAL (W H)		9,192	4,821	4,371	39	1,744	1,853	9,186	6	1,767	5.2
	TOTAL (SUB-TEHSIL)		9,192	4,821	4,371	39	1,744	1,853	9,186	6	1,767	5.2

TABLE-12 SELECTED POPULATION STATISTICS OF MAUZAS - 1972

KALAT DISTRICT

HADBAST NUMBER	NAME OF MAUZA AND LOCAL FACILITY	AREA IN ACRES	POPULATION - 1972			LITERA- TES 10 YEARS & ABOVE	MARRIED		RELIGION		NUMBER OF HOUSE- HOLDS	HOU- SE HOLD SIZE
			BOTH SEXES	MALE	FEMALE		MALE	FEMALE	MUSLIMS	OTHERS		
(1)	(2)	(3)	(4)	(5)	(6)	(7)	(8)	(9)	(10)	(11)	(12)	(13)
SURAB SUB-TEHSIL												
KHUZDAR QH												
SURAB PC												
000	ABABAKI		61	29	32	1	14	18	61		10	6.1
000	AHMAD ABAD		38	19	19	3	7	8	38		10	3.8
	ALAMKHAM ZAI		130	72	58	2	28	31	130		29	4.5
000	ALI ABAD		54	29	25	1	10	14	54		12	4.5
000	ALI ZAI		174	89	85	4	40	36	173	1	24	7.3
000	ANDER		37	18	19		7	8	37		7	5.3
000	ANJIRA (PR)		266	135	131	10	58	68	266		41	6.5
000	ANNARI		62	23	39		16	19	62		13	4.8
000	ARICHNOW (W)		371	203	168	1	82	87	371		70	5.3
000	ARZUNNA		147	74	73		34	39	147		28	5.3
000	BADDO KUSHATA		68	34	34		17	17	68		13	5.2
000	BASSUN JHALL		176	84	92		41	47	176		30	5.9
	BERO		193	98	95	4	42	40	193		36	5.4
000	BUNDKHI		82	41	41	1	22	20	82		18	4.6
000	CHAD BUDLA		135	70	65	2	32	34	135		34	4.0
000	CHAD CANBOOLA (PR)		388	181	207	4	85	93	387	1	82	4.7
000	CHAD DOBANZAI		96	51	45	2	23	22	96		24	4.0
000	CHAD GIDDAR		84	38	46		19	20	84		18	4.7
000	CHAD RAZOO		41	22	19		6	6	41		9	4.6
000	CHAD ROSHINAB		64	45	19		11	12	64		18	3.6
000	CHAD SHEHRALI		611	316	295	17	138	138	609	2	117	5.2
000	CHANNAL		68	32	36		13	17	68		10	6.8
000	CHAR PIR		126	66	60		24	31	126		22	5.7
	CHIL BAGHOO		50	24	26	1	11	13	50		10	5.0
000	CHURI MUHAMMAD HUSSAINI		221	123	98	5	49	50	221		50	4.4
000	DALWASHA		23	13	10		6	6	23		4	5.8
000	DARNAGI		49	27	22		12	12	49		10	4.9

TABLE-12 SELECTED POPULATION STATISTICS OF MAUZAS - 1972

KALAT DISTRICT

HADBAST NUMBER	NAME OF MAUZA AND LOCAL FACILITY	AREA IN ACRES	POPULATION - 1972			LITERA- TES 10 YEARS & ABOVE	MARRIED		RELIGION		NUMBER OF HOUSE- HOLDS	HOU- SE SIZE
			BOTH SEXES	MALE	FEMALE		MALE	FEMALE	MUSLIMS	OTHERS		
(1)	(2)	(3)	(4)	(5)	(6)	(7)	(8)	(9)	(10)	(11)	(12)	(13)
000	DASHT HAJI KAI		118	65	53	1	29	29	117	1	25	4.7
000	DASHT NEG HAR		120	66	54	2	31	32	116	4	25	4.8
000	DESHATTAK		158	88	70	1	45	43	158		37	4.3
000	DONE		352	190	162	9	65	69	352		62	5.7
000	DUMB		444	241	203	49	96	104	444		61	7.3
000	GAJIKHANZAI		79	48	31		21	23	79		22	3.6
000	GAZDI GAN		392	200	192	8	85	92	392		85	4.6
000	GONDAIN		673	346	327	2	162	167	673		155	4.3
000	GORITAL		211	111	100		53	53	211		39	5.4
000	GOURANJOO		111	60	51	1	23	24	111		21	5.3
000	GUMBUDI											
000	GURGAT		116	54	62		32	31	115	1	30	3.9
000	HADI HUSSAN		228	125	103		50	53	228		47	4.9
000	HADI ISLAM		483	269	214	4	120	114	483		120	4.0
	HADI THER I ZAI		149	78	71	1	35	36	149		29	5.1
000	HAJI KAI		321	166	155	4	76	87	316	5	55	5.8
000	HATIARI (DS,MS,MR)		850	446	404	22	192	217	850		170	5.0
000	HUSSAIN SUNJAR		53	25	28		10	11	53		10	5.3
000	JANGIZAI		85	48	37	1	20	18	85		16	5.3
000	JATTAK		158	89	69		34	40	158		29	5.4
000	JIAWA		1,137	599	538	10	263	274	1,137		243	4.7
	KALGHALI		183	97	86		43	45	183		41	4.5
000	KHALILEE		135	65	70		29	28	135		23	5.9
000	KHARMAI		505	261	244	3	104	111	505		82	6.2
000	KHUDA ABAD		18	9	9		3	4	18		3	0.0
000	KHULKUNNA KHUD		119	65	54	2	28	27	119		19	6.3
000	KIHAZAI		114	61	53	1	26	25	113	1	22	5.2
000	KIRI DHOR		57	27	30		13	16	56	1	12	4.8
000	KOLARHO		71	36	35	4	18	18	71		12	5.9
000	LAKORIAN		247	133	114		50	51	243	4	46	5.4
000	MANDA WAL		223	118	105	2	55	52	223		41	5.4
000	MANDOZAI		287	140	139		67	68	287		65	4.4
000	MARAP		595	314	281	4	129	143	595		106	5.6
000	MAT SANARI		211	110	101	3	45	46	211		44	4.8
000	MIRANI		41	23	18		9	7	41		6	6.8

TABLE-12 SELECTED POPULATION STATISTICS OF MAUZAS - 1972

KALAT DISTRICT

HADBAST NUMBER	NAME OF MAUZA AND LOCAL FACILITY	AREA IN ACRES	POPULATION - 1972			LITERA- TES 10 YEARS & ABOVE	MARRIED		RELIGION		NUMBER OF HOUSE- HOLDS	HOU- SE HOLD SIZE
			BOTH SEXES	MALE	FEMALE		MALE	FEMALE	MUSLIMS	OTHERS		
(1)	(2)	(3)	(4)	(5)	(6)	(7)	(8)	(9)	(10)	(11)	(12)	(13)
000	MOOLI (PR)		845	423	422	11	196	209	845		199	4.2
000	MULLAHZAI (PR)		170	78	92	6	39	36	170		25	6.8
000	MURID WALL		141	69	72	1	27	30	140	1	30	4.7
000	NIGHAR		501	271	230	33	106	112	501		77	6.5
000	NOKJO		107	60	47	1	25	24	107		25	4.3
000	NOKJOO QALANDARANI		107	57	50	1	23	25	106	1	17	6.3
000	PASHATKOO ,ZIRIAN		617	314	303	16	132	135	617		116	5.3
000	PIR HADAR SHAH		19	13	6		4	4	19		4	4.8
000	QURRANDI		150	79	71		35	35	150		33	4.5
000	RAJA PASS		61	32	29		13	15	61		11	5.5
000	REKIZAI		270	145	125	4	61	64	270		53	5.1
000	RINAROW		55	27	28		11	10	55		10	5.5
000	ROADANI BALIAN		214	113	101	25	42	47	214		42	5.1
000	ROADANI ZARINA		278	141	137	22	57	67	278		51	5.5
000	ROODINA-BALLNA -GIDDER		100	48	52	3	18	19	100		14	7.1
000	ROODINI-SERINA-GIDDER		147	75	72	2	33	37	147		22	6.7
000	SABA GHAZI		136	81	55	7	32	33	136		31	4.4
000	SARD KOCHAK		244	133	111		51	52	244		53	4.6
000	SATTANI (PR)		184	95	89	10	49	54	184		30	6.1
000	SHADAD ZAI		213	108	105	15	45	47	212	1	48	4.4
000	SHAHZAI		35	21	14	1	7	9	35		8	4.4
000	SHANAH		204	105	99	3	42	43	204		40	5.1
000	SHEESHARI		59	32	27		14	14	57	2	14	4.2
000	SHORI JANG ZAI		69	38	31		14	15	69		14	4.9
000	SHUKAR-DONE (UC)		122	64	58		24	28	122		21	5.8
000	SIAHKUMB		353	193	160	2	72	79	353		59	6.0
000	SINJAI		132	69	63		31	30	127	5	27	4.9
000	SOURJOO		78	42	36		21	20	78		20	3.9
000	SULTAN ABAD		132	74	58	5	29	30	131	1	28	4.7
000	SUR JANGLE		63	30	33	1	15	18	63		12	5.3
000	SUR JANGLE ZARINA		162	84	78		39	38	162		38	4.3
000	SURAB (DB,HO,MS,PR,MR)		542	301	241	128	109	116	526	16	93	5.8

TABLE-12 SELECTED POPULATION STATISTICS OF MAUZAS - 1972

KALAT DISTRICT

HADBAST NUMBER	NAME OF MAUZA AND LOCAL FACILITY	AREA IN ACRES	POPULATION - 1972			LITERA- TES 10 YEARS & ABOVE	MARRIED		RELIGION		NUMBER OF HOUSE- HOLDS	HOU- SE HOLD SIZE
			BOTH SEXES	MALE	FEMALE		MALE	FEMALE	MUSLIMS	OTHERS		
(1)	(2)	(3)	(4)	(5)	(6)	(7)	(8)	(9)	(10)	(11)	(12)	(13)
000	SURKH		452	227	225	49	96	102	452		62	7.3
000	TARO ZAI		105	55	50		22	28	105		16	6.6
000	TATTA KHAR		124	64	60		24	26	124		20	6.2
000	TEGHAK		164	90	74		39	38	164		36	4.6
000	TOOBAN		722	382	340	33	160	165	719	3	135	5.3
000	TURRANDIN		268	145	123	1	56	61	268		49	5.5
000	ZARD		534	284	250	12	124	141	534		99	5.4
	T O T A L (P C)		21,738	11,399	10,339	584	4,845	5,120	21,687	51	4,234	5.1
	T O T A L (Q H)		21,738	11,399	10,339	584	4,845	5,120	21,687	51	4,234	5.1
	T O T A L (SUB-TEHSIL)		21,738	11,399	10,339	584	4,845	5,120	21,687	51	4,234	5.1
	WADH TEHSIL											
	WADH QH											
	DANCER PC											
000	ARAINJI		899	529	370	3	228	231	894	5	231	3.9
000	BIKTHAR		840	507	333	10	205	192	837	3	232	3.6
000	DANGER (PR)		370	193	177	15	82	81	370		85	4.4
000	DEIHAR		83	47	36	1	19	19	83		18	4.6
000	KANDO MURAD KHAN		62	35	27	1	14	13	62		12	5.2
000	KHAZINA		428	270	158		112	111	427	1	116	3.7
000	KILLI KAMAL KHAN		228	138	90		56	54	228		58	3.9
000	LOHINDAO_2		97	86	11	1	35	6	97		40	2.4
000	LOHINDAO_1		136	99	37		37	24	136		40	3.4
000	SARI DANCER		146	73	73	1	35	33	146		32	4.6
000	SHEHR RASOOL BAKHSH		46	27	19		10	9	46		11	4.2
000	WARANCH (C)		55	26	29		9	11	55		12	4.6
000	ZAGAR MENGAL		115	73	42		30	22	115		34	3.4
	T O T A L (P C)		3,505	2,103	1,402	32	872	806	3,496	9	921	3.8

TABLE-12 SELECTED POPULATION STATISTICS OF MAUZAS - 1972

KALAT DISTRICT

HADBAST NUMBER	NAME OF MAUZA AND LOCAL FACILITY	AREA IN ACRES	POPULATION - 1972			LITERA- TES 10 YEARS & ABOVE	MARRIED		RELIGION		NUMBER OF HOUSE- HOLDS	HOU- SE HOLD SIZE
			BOTH SEXES	MALE	FEMALE		MALE	FEMALE	MUSLIMS	OTHERS		
(1)	(2)	(3)	(4)	(5)	(6)	(7)	(8)	(9)	(10)	(11)	(12)	(13)
DRAKHALA PC												
000	DRA KHALA (PR)		923	464	459	21	181	202	923		149	6.2
000	HINAMI BHAI NT		221	123	98	1	51	48	221		52	4.3
000	KOHAN BHAI NT		210	120	90	6	50	51	210		48	4.4
000	MAND		892	557	335	64	231	160	892		184	4.8
000	MASJID BRAHIMZAI		524	303	221	9	117	113	524		122	4.3
000	PORALI		595	292	303	102	126	134	595		140	4.3
000	SARDARI GOWAZ		183	92	91		44	43	183		36	5.1
000	SOHAIL DRAKHALA		734	378	356	4	158	160	734		133	5.5
000	ZAIR PORALI		478	269	209	43	98	103	478		104	4.6
	T O T A L (P C)		4,760	2,598	2,162	250	1,056	1,014	4,760		968	4.9
MIANDER PC												
000	ASKANI		75	38	37	2	16	14	75		13	5.8
000	BIDRANG (MR)		199	107	92	1	37	36	199		33	6.0
000	GOWANI		138	81	57	2	37	33	138		36	3.8
000	KAKAHIR (PR)		802	435	367	20	185	186	802		157	5.1
000	KALLA BAI NT		132	71	61	2	35	36	132		30	4.4
000	KOCHOU		109	58	51	3	23	23	109		22	5.0
000	MIANDER (PR,UC,DS)		429	220	209	26	97	112	429		82	5.2
000	PACHARI		186	101	85	5	33	36	186		32	5.8
000	PEENJUR		142	75	67		34	35	142		36	3.9
000	QALANDAR ZAI		49	29	20	1	8	8	49		11	4.5
000	SAISER		201	117	84	4	46	39	201		49	4.1
000	SARI KALLAN		91	50	41		19	23	91		13	7.0
000	SHAH DIN		83	47	36		21	22	83		21	4.0
000	SHEHR HAJI QALANDRANI (PR)		164	97	67	9	39	30	164		26	6.3

TABLE-12 SELECTED POPULATION STATISTICS OF MAUZAS - 1972

KALAT DISTRICT

HADBAST NUMBER	NAME OF MAUZA AND LOCAL FACILITY	AREA IN ACRES	POPULATION - 1972			LITERA- TES 10 YEARS & ABOVE	MARRIED		RELIGION		NUMBER OF HOUSE- HOLDS	HOU- SE HOLD SIZE
			BOTH SEXES	MALE	FEMALE		MALE	FEMALE	MUSLIMS	OTHERS		
(1)	(2)	(3)	(4)	(5)	(6)	(7)	(8)	(9)	(10)	(11)	(12)	(13)
000	UNDER GHOAT		63	36	27		9	9	63		11	5.7
000	WAHEER (PR,PS)		297	158	139	39	59	60	297		55	5.4
000	ZAIRIN WAHEER		604	337	267		128	137	604		113	5.3
	TOTAL (P C)		3,764	2,057	1,707	114	826	839	3,764		740	5.1
	SARDARI SHEHR PC											
000	BADRI (MR)		585	313	272	40	134	135	585		130	4.5
000	GAZGI		179	93	86	4	38	40	179		37	4.8
000	JAI NOORA		191	111	80	1	43	41	191		36	5.3
000	KALLUK		386	196	190	3	96	94	385	1	92	4.2
000	KILLI IBRAHIM ZAI		751	378	373	39	150	157	751		139	5.4
000	KILLI SALEH MOHD (PR,MR,UC)		492	290	202	58	92	97	492		109	4.5
000	LOHI		48	33	15	1	17	15	48		13	3.7
000	POOR MALL		36	14	22		6	8	36		8	4.5
000	SARA BIDRANG (MR)		313	174	139	9	67	61	313		60	5.2
000	SARDARI SHEHR		506	287	219	93	108	98	439	67	106	4.8
000	SERACHO (A)		228	120	108	4	53	56	228		52	4.4
000	SHEHR EID MOHD		26	12	14		5	7	26		6	4.3
000	SHEHR SHERJAN		198	109	89	16	45	43	198		41	4.8
000	ZER CHAIR		27	15	12	3	6	7	27		8	3.4
	TOTAL (P C)		3,966	2,145	1,821	271	860	859	3,898	68	837	4.7
	TOOK PC											
000	BAKAIJAO		126	65	61	3	24	26	126		17	7.4
000	DALAN TOOK		202	114	88	2	38	39	202		41	4.9
000	GHARD TOOK		110	56	54		20	21	110		21	5.2
000	KANNI		87	45	42	3	18	19	87		15	5.8
000	KANNI TOOK		62	33	29	3	15	15	62		12	5.2

TABLE-12 SELECTED POPULATION STATISTICS OF MAUZAS - 1972

KALAT DISTRICT

HADBAST NUMBER	NAME OF MAUZA AND LOCAL FACILITY	AREA IN ACRES	POPULATION - 1972			LITERA- TES 10 YEARS & ABOVE	MARRIED		RELIGION		NUMBER OF HOUSE- HOLDS	HOU- SE HOLD SIZE
			BOTH SEXES	MALE	FEMALE		MALE	FEMALE	MUSLIMS	OTHERS		
(1)	(2)	(3)	(4)	(5)	(6)	(7)	(8)	(9)	(10)	(11)	(12)	(13)
000	LOHI BOOZI		107	59	48		22	21	107		21	5.1
000	MAROI TOOK		69	36	33		16	18	69		17	4.1
000	SHEHR MOHD TOOK		230	118	112	14	48	47	230		41	5.6
000	SHEHR MOHD WARIS		149	86	63	3	31	32	149		24	6.2
000	SHER_E_MOHD		86	47	39	12	19	19	86		11	7.8
000	TOOK		261	141	120	18	53	53	261		39	6.7
	(PR,MR)											
	TOTAL (P C)		1,489	800	689	58	304	310	1,489		259	5.7
	WAAD SHAHIZAI PC											
000	BAKHAILI		127	74	53	1	28	23	127		28	4.5
000	BASTI JANGI KHAN		148	83	65	15	33	29	148		31	4.8
000	BRAHIM ZAI_SHAM		62	34	28		12	13	62		13	4.8
000	DODAKI		446	252	194	8	92	93	446		107	4.2
000	GHESSO		49	30	19		13	12	49		13	3.8
000	LOOP		291	154	137	9	74	77	291		47	6.2
000	MAKKALI		375	200	175		85	81	375		81	4.6
000	PALLI MASS		476	245	231	34	97	104	475	1	93	5.1
000	PARRAH		269	151	118		53	57	268	1	56	4.8
000	PEESHI		48	20	28		10	14	48		12	4.0
000	RAMADAN ZAI		44	25	19		7	7	44		6	7.3
000	SHEENG		88	50	38		13	14	88		24	3.7
000	WAAD SHAHZAI		385	179	206	1	80	93	385		57	6.8
000	WATTERO		5	3	2				5		1	5.0
	TOTAL (P C)		2,813	1,500	1,313	68	597	617	2,811	2	569	4.9
	TOTAL (Q H)		20,297	11,203	9,094	793	4,515	4,445	20,218	79	4,294	4.7
	TOTAL (TEHSIL)		20,297	11,203	9,094	793	4,515	4,445	20,218	79	4,294	4.7

TABLE-12 SELECTED POPULATION STATISTICS OF MAUZAS - 1972

KALAT DISTRICT

HADBAST NUMBER	NAME OF MAUZA AND LOCAL FACILITY	AREA IN ACRES	POPULATION - 1972			LITERA- TES 10 YEARS & ABOVE	MARRIED		RELIGION		NUMBER OF HOUSE- HOLDS	HOU- SE HOLD SIZE
			BOTH SEXES	MALE	FEMALE		MALE	FEMALE	MUSLIMS	OTHERS		
(1)	(2)	(3)	(4)	(5)	(6)	(7)	(8)	(9)	(10)	(11)	(12)	(13)
ZEHRI SUB-TEHSIL												
ZEHRI QH												
ZEHRI PC												
000	AHMAD BUND		37	17	20		10	9	37		7	5.3
000	ANARI		65	35	30		15	20	65		13	5.0
000	ARCHEENJI		43	29	14	1	8	8	43		7	6.1
000	BAGBANI		219	116	103	22	51	49	219		33	6.6
000	BAGHAK		199	109	90		51	57	199		46	4.3
000	BAGHUR KASH		45	26	19		9	12	44	1	9	5.0
000	BALBAL (PR)		364	193	171	54	77	78	363	1	53	6.9
000	BAPHOD (PR)		428	229	199	16	83	93	427	1	78	5.5
000	BATTAR		68	32	36		15	19	68		13	5.2
000	BIDRANG		131	71	60	4	29	32	131		24	5.5
000	BINAZI		150	89	61		32	34	150		32	4.7
000	BRINGEE		79	39	40		16	15	79		14	5.6
000	CHABB		44	27	17	6	9	8	44		7	6.3
000	CHASHMAH											
000	CHOOHABZAI		169	92	77		40	37	169		30	5.6
000	DALL		271	144	127		55	55	270	1	48	5.6
000	DEH ZEHRI		316	168	148	12	71	74	314	2	63	5.0
000	DOGAN		478	271	207	14	100	100	477	1	82	5.8
000	DURNAILI		706	408	298	29	157	157	706		124	5.7
000	EUSUFANI (PR)		228	126	102	1	50	58	227	1	38	6.0
000	FRAKHUJ		247	136	111	2	48	49	247		48	5.1
000	FRIAGAN		242	129	113		49	52	242		46	5.3
000	GAZAN (PR)		521	274	247	17	113	114	521		110	4.7
000	GONACO (MR)		908	518	390	11	208	218	908		192	4.7

TABLE-12 SELECTED POPULATION STATISTICS OF MAUZAS - 1972

KALAT DISTRICT

HADBAST NUMBER	NAME OF MAUZA AND LOCAL FACILITY	AREA IN ACRES	POPULATION - 1972			LITERA- TES 10 & ABOVE	MARRIED		RELIGION		NUMBER OF HOUSE- HOLDS	HQU- SE HOLD SIZE
			BOTH SEXES	MALE	FEMALE		MALE	FEMALE	MUSLIMS	OTHERS		
(1)	(2)	(3)	(4)	(5)	(6)	(7)	(8)	(9)	(10)	(11)	(12)	(13)
000	GORBA		20	12	8		5	5	20		5	4.0
000	GURRAM ABAD		172	95	77		39	40	172		36	4.8
000	HADIR KASH		582	307	275	10	119	132	582		121	4.8
000	HAFT BUNDI		179	92	87		40	41	179		34	5.3
000	HURMUZAIN		138	71	67		31	31	138		26	5.3
000	JAMAK		118	65	53		29	32	118		26	4.5
000	JHADI		88	48	40		23	25	88		16	5.5
000	JHARI		233	128	105		53	59	233		48	4.9
000	JUGSURE		56	29	27		10	11	56		8	7.0
000	KAD JAM		112	63	49	1	22	24	112		18	6.2
000	KAND		75	45	30		16	15	75		13	5.8
000	KANDHI		221	122	99		52	59	221		39	5.7
000	KASHUMI		84	45	39	3	18	19	84		17	4.9
000	KATALI		365	211	154	20	80	85	365		75	4.9
000	KHAKHOHI		148	82	66		35	34	148		24	6.2
000	KHUMBANI		82	45	37	1	18	18	82		14	5.9
000	KODROW		156	85	71		37	39	156		30	5.2
000	KOOCHA SHAPO		318	170	148		74	82	318		57	5.6
000	KOTAREBALE		111	62	49		20	21	111		23	4.8
000	KUDHI		508	280	228	1	112	116	508		88	5.8
000	KUMBEE		64	38	26		14	17	64		11	5.8
000	KUNN		247	136	111	15	49	51	247		42	5.9
000	LAHER		1,540	831	709	25	368	412	1,540		285	5.4
000	LAHR KHURD		209	108	101	8	41	43	208	1	32	6.5
000	LEEDO		95	50	45		23	22	95		18	5.3
000	MAHAMMADANI		151	86	65	19	39	39	151		18	8.4
000	MAMO		121	66	55		23	28	121		23	5.3
000	MANGOI		442	260	182	4	96	96	442		79	5.6
000	MARROW TOOTH		50	26	24		11	12	50		9	5.6
000	MISHK		166	100	66	11	32	30	163	3	29	5.7
000	MIZGHATH		93	53	40		20	22	93		19	4.9
000	MOORANKI		117	66	51	12	31	28	117		24	4.9
000	MORDAN		159	96	63	6	33	36	159		34	4.7
000	NAIATUK		118	61	57		23	23	118		19	6.2
000	NIAM DASHT		257	145	112	1	57	61	257		53	4.8
000	NOHI (JAW)		103	57	46		25	27	103		19	5.4

TABLE-12 SELECTED POPULATION STATISTICS OF MAUZAS - 1972

KALAT DISTRICT

HADBAST NUMBER	NAME OF MAUZA AND LOCAL FACILITY	AREA IN ACRES	POPULATION - 1972			LITERA- TES 10 YEARS & ABOVE	MARRIED		RELIGION		NUMBER OF HOUSE- HOLDS	HOU- SE SIZE
			BOTH SEXES	MALE	FEMALE		MALE	FEMALE	MUSLIMS	OTHERS		
(1)	(2)	(3)	(4)	(5)	(6)	(7)	(8)	(9)	(10)	(11)	(12)	(13)
000	NOOR GAMAH (MR,DB,PS,UC,HS,PD,DS)		969	510	459	101	204	208	937	32	156	6.2
000	PACHH PHOD		311	173	138	1	66	70	311		51	6.1
000	PANJGAN		170	93	77	1	38	36	170		31	5.5
000	PINDRAN (MS,PR,MR)		716	401	315	62	146	174	716		127	5.6
000	PINDRAN KUSH		159	87	72		41	41	159		23	6.9
000	PIR SHER		198	112	86	8	51	50	198		34	5.8
000	POHARI		33	19	14		8	7	33		8	4.1
000	RADHANI		151	80	71		35	39	151		27	5.6
000	RESHAK		29	16	13		6	6	29		8	3.6
000	ROLL		89	65	24	16	10	12	89		16	5.6
000	SALAMA JD		138	74	64	16	28	28	138		19	7.3
000	SARAP (PR,MR,DS)		359	199	160	22	72	80	358	1	51	7.0
000	SHAHBEG ZAI		110	57	53	18	24	24	110		19	5.8
000	SHERJAM		110	60	50		23	23	110		18	6.1
000	SIGAIN		257	144	113		56	57	257		49	5.2
000	SIPLOVE		207	106	101		46	50	207		39	5.3
000	SUMWANI (PR,MR)		440	233	207	41	83	91	438	2	62	7.1
000	SUNI		73	40	33		18	21	73		14	5.2
000	TALLAWAN		194	94	100		42	44	194		30	6.5
000	TIRASANI (PR)		277	141	136	36	57	60	277		42	6.6
000	YAK BOOZI		631	325	306	3	151	164	629	2	120	5.3
	TOTAL (P C)		19,277	10,543	8,734	651	4,219	4,468	19,228	49	3,493	5.5
	TOTAL (Q H)		19,277	10,543	8,734	651	4,219	4,468	19,228	49	3,493	5.5
	TOTAL (SUB-TEHSIL)		19,277	10,543	8,734	651	4,219	4,468	19,228	49	3,493	5.5
	TOTAL (DISTRICT)		306,672	164,077	142,595	11,859	64,566	65,549	304,579	2,093	57,615	5.3

CENSUS PUBLICATIONS

1. CENSUS BULLETIN 1

This bulletin contains provisional population figures by sex and variation between the 1961 and 1972 Censuses in respect of Provinces, Divisions, Districts and 20 big cities of Pakistan. (Price Re. 1.00)

2. DISTRICT CENSUS REPORT

There is one report for each district containing its description, *i.e.*, geography, history and culture, administrative set-up and important historical places of the District and statistical tables. (Price Rs. 10.00)

3. CENSUS REPORT OF FEDERALLY ADMINISTERED TRIBAL AREAS

This report is in respect of the federally administered tribal areas and similar to the District Census Reports. (Price Rs. 10.00)

4. CENSUS REPORT OF FEDERAL CAPITAL TERRITORY, ISLAMABAD

This report is also similar to the District Census Reports. (Price Rs. 4.00)

5. PROVINCIAL CENSUS REPORT

This report describes briefly the geography and population dynamics of each Province. There are 10 tables for each Province with brief explanatory notes. These tables are similar to the first 10 tables of the District Census Reports with the only difference that the level of tabulation by geographical areas is different.

(Price :—Punjab Rs. 25.00 ; Sind Rs. 22.00 ; N.W.F.P. Rs. 20.00 ; Baluchistan Rs. 15.00)

6. PAKISTAN CENSUS REPORT

This report includes the 1972 Census methodology and procedures and short description of Pakistan's geography and population dynamics. There are 10 statistical tables for Pakistan with brief explanatory notes. These tables are similar to the first 10 tables of the District Census Reports with the only difference that the level of tabulation by geographical areas is different. (Price Rs. 25.00)

7. ADMINISTRATIVE REPORT

This publication contains Census Commissioner's report in respect of the administrative planning and methodology of the 1972 Census. (Not for sale)

LIST OF AGENTS OF GOVERNMENT OF PAKISTAN
PUBLICATIONS

Appendix IV

1. GOVERNMENT SELLING AGENCIES :

Deputy Director (Publications), Geological Survey of Pakistan, Block No. 50, Camp Office,
Karachi.
Statistics Division (Publication Branch), I-S.M.C.H. Society, Karachi-3.
Director, Export Promotion Bureau, Government of Pakistan, Karachi.
Director, Export Promotion Bureau, Government of Pakistan, Lahore.
Manager, Sind Government Book Depot and Record Office, Karachi.
Manager, Punjab Government Book Depot, Lahore.
Manager, Government Printing and Stationery Department, N.W.F.P., Peshawar.
Manager, Baluchistan Government Book Depot, Quetta.
Census Commissioner, Census Organisation, 16, Almarkaz Building, Civic Centre, Islamabad.

2. PRIVATE BOOK SELLERS :

ISLAMABAD

English Book House, Shop No. 2, Block No. 3
(South Front), Kendro Ramna-6.

KARACHI

Arya Mehr Book House, Inverarity Road.
Bashir Sons, 156 (1st Floor), Zoological Garden
Market, Nishter Road.
Central Stores, 24 New Memon Masjid.
Dacca Book Centre, Victoria Road.
Ferozsons Ltd., Bunder Road.
Firdous Stationers, 85, Liaquat Market, Bunder
Road.
Grenich Agencies, Elphinstone Street.
Habib Stationery Emporium, 1-2 Liaquat
Market, Bunder Road.
Iqbal Book Depot, Sommerset Street, Saddar.
Karachi Education Society, Services Club, Off
Victoria Road.
Law Book Service, 168-A, Falah Road, Bihar
Colony.
Mansoor Stationery Mart, Hasanali Effendi
Road.
Mekhi Stationery Mart, Marriot Road.
Nomani Stationers, 10, Kothari Building,
Napier Road.
Pakistan Industrial Labour Legal Aid, 12,
Custodian Compound, 6-off University Road.
Pakistan Publication Book Shop, Art Council
Building, Ingle Road.
Pakistan Law House, Pakistan Chowk, Kutchery
Road.
Petiwala & Co., Kutchery Road.

PCPPK—S/1023/76/Census—11-8-76—500.

Pioneer Book House, 1, Avan Lodge, Bunder
Road.
Ramana Publishing Co., 9/231, Delhi Colony,
Clifton.
Readers Associates, Victoria Road, Post Box
No. 7485.
Royal Book Co., 232-Saddar Co-operative
Market, Saddar.
Thomas and Thomas, Fort Mension, Sharah-e-
Liaquat, Saddar.
Your Store, 22, Memon Masjid, Bunder Road.

HYDERABAD

Educational Book Depot, School Road.
Mr. Wazir Bux, Librarian, District Law Library,
Session Court.

SUKKUR

Ajaib Stores, Frere Road.
N.M. Qurashi & Co., Shahi Bazar.

RAHIMYAR KHAN

Mohd. Tariq, Public Relation Centre, Grain
Market.

MULTAN

Multan Chamber of Commerce & Industry.

LAHORE

Bureau of Law Reporting, 14-Temple Road.
Mansoor Book House, 2-Katchery Road.
Mirza Book Agency, 65, The Mall.
Peoples Publishing House, Plomer Building,
26, The Mall.

Supreme Court Employees Co-operative Store
Ltd., High Court Building.
The All Pakistan Legal Decisions, 35, Nabha
Road.
The Premiers Book House, 4/5, Katchery
Road.
The Publishers United Ltd., 176 Anarkali.
The Punjab Religious Book Society, Anarkali.
The Technical and Commercial Book Co., 128,
Railway Road.
The West Pakistan Publishing Co. Ltd. 1,
Urdu Bazar.

SIALKOT

Malik Stationers and Book Seller, Railway
Road.

LYALLPUR

Alvi Corporation, Aminpur Bazar.
Danishmand & Co., Karkhana Bazar.

RAWALPINDI

Ferozsons Ltd., 32, Harding Road.
The London Book Co., Edwards Road.
Victory Book Stores, 47-5, Edwards Road.

PESHAWAR

Ferozsons Ltd., 35, The Mall.

KALAT DISTRICT

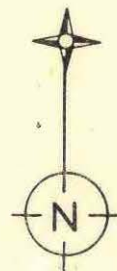
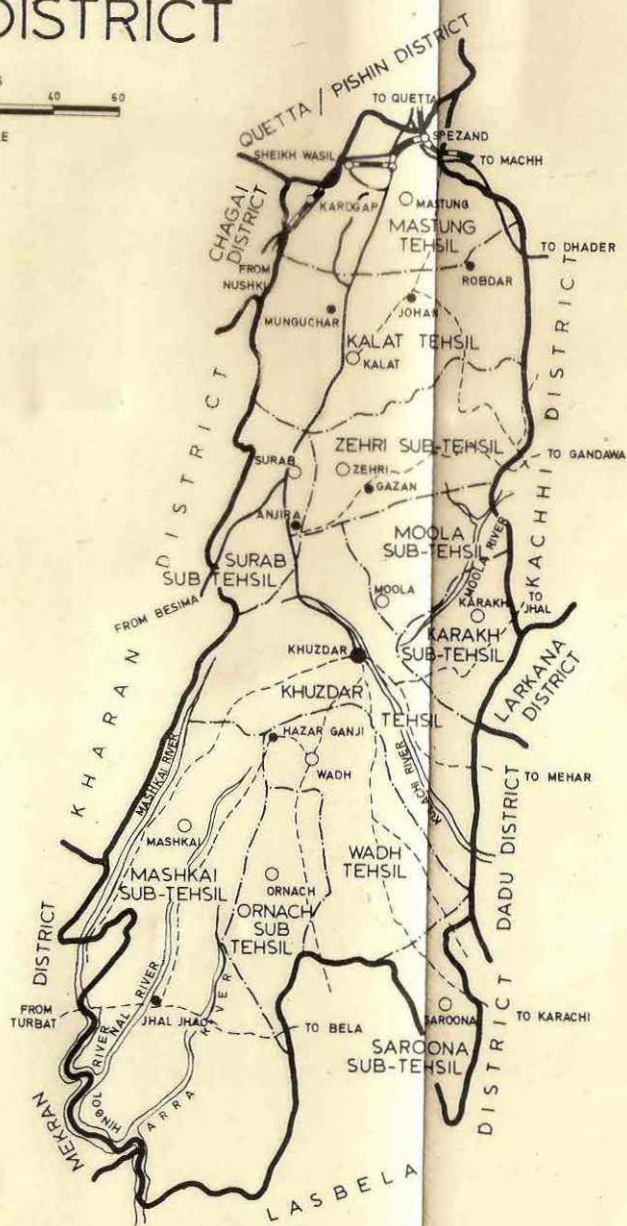

REFERENCES

DISTRICT BOUNDARY	
TEHSIL ..	
METALLED ROAD	
UNMETALLED ROAD	
RAILWAY LINE	
RIVER	
NULLAH	
DISTRICT HEADQUARTERS	
TEHSIL ..	
OTHER LOCALITIES	