

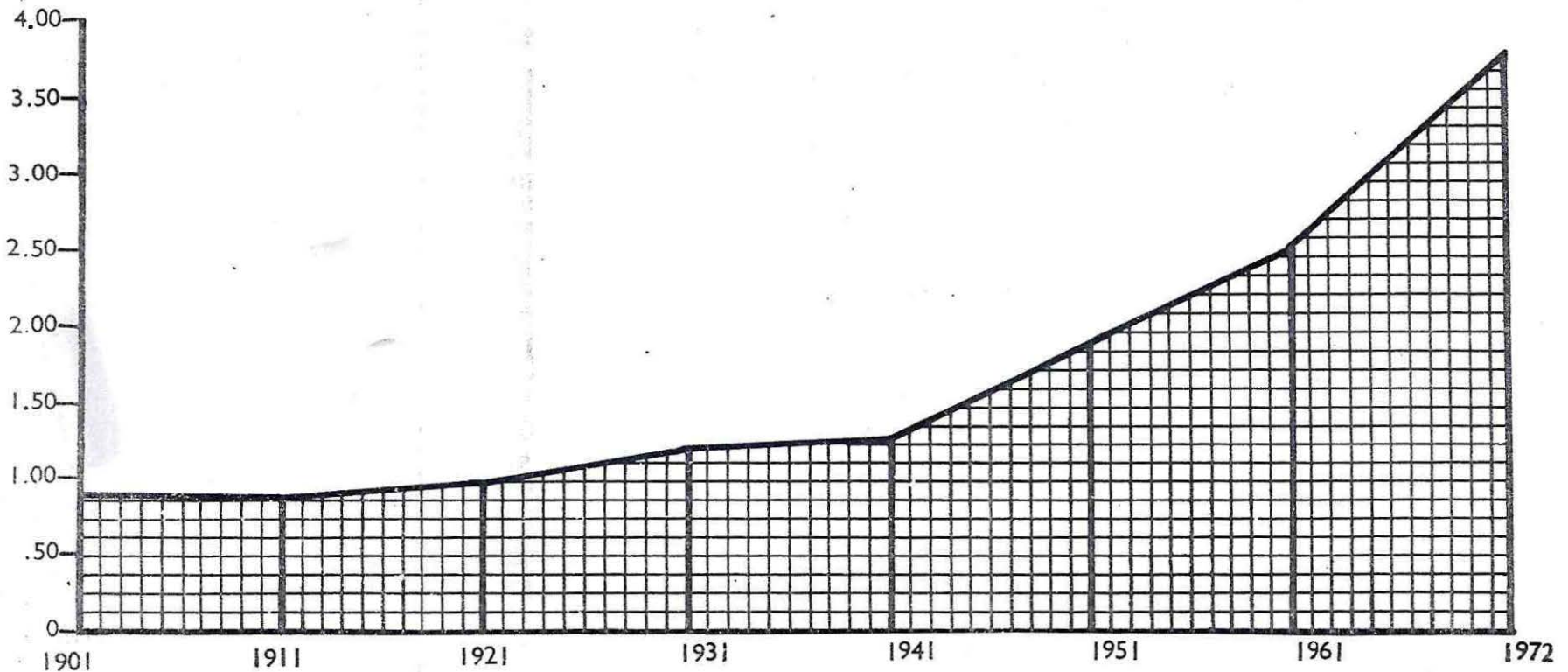

POPULATION CENSUS OF PAKISTAN 1972

# DISTRICT CENSUS REPORT LAHORE

MILLION



CENSUS ORGANIZATION  
MINISTRY OF INTERIOR, STATES AND FRONTIER REGIONS  
ISLAMABAD

POPULATION CENSUS OF PAKISTAN 1972

**DISTRICT CENSUS REPORT**  
**LAHORE**



Compiled and published under the authority of  
Brigadier (Retired) Abdul Latif  
Census Commissioner and Ex-officio Joint Secretary  
**MINISTRY OF INTERIOR, STATES AND FRONTIER REGIONS**  
**CENSUS ORGANIZATION**  
**GOVERNMENT OF PAKISTAN**  
ISLAMABAD



PUBLISHED BY THE MANAGER OF PUBLICATIONS, KARACHI

PRINTED BY THE MANAGER, PRINTING CORPORATION OF PAKISTAN PRESS, KARACHI. 1978

Price : Rs. 10.00

## P R E F A C E

The District in Pakistan is the basic unit of administration under a Deputy Commissioner and the focal point of all social, cultural, economic, administrative and developmental activities. It was, therefore, for the first time, decided in the 1961 Census that a separate report on each District be published. The need for publishing these District Census Reports was all the more felt in the absence of the regular publication of the District Gazetteers. Keeping in view these considerations it was decided to publish the District Census Reports of the 1972 Census as well. These reports will be found useful by the local administrators and planners in their day to day work and will also be of interest to the general reader since dull and dreary statistics of the District have been presented against the living background of its history, geography, traditions and culture.

2. The District Census Reports are in two parts :  
 PART I—General description of the District.  
 PART II—Statistical tables.
3. PART I—The general description of the District is further divided into the following five sections :
  - (i) *Geography*  
 Area, boundary, geology and physical features, climate, flora and fauna, forestry, irrigation, agriculture, industries, transport and trade.
  - (ii) *History and culture*  
 History, races and tribes, food and health, dress, occupations, culture, customs and traditions.
  - (iii) *Administrative set-up*  
 Executive, judiciary and revenue system, educational, medical and health facilities.
  - (iv) *Description of important/historical places*  
 Importance, cultural aspects, socio-economic conditions.

### (v) *Population*

Growth, distribution and composition of population.

It also includes 'District at a Glance' containing basic facts about the District and a few photographs of places of importance and scenic beauty as well as of the people and their cultural heritage. These photographs will be found to be fairly representative of the places and people of the District.

4. PART II—It includes twelve statistical tables. Statistics have been presented in these tables at different geographical levels keeping in view the importance of these statistics at these levels. Tables 4, 5 and 12 deserve special mention. Table 4 not only gives population by sex and age for rural and urban areas at District level but also at Tehsil/Taluka level and for individual urban areas. Table 5, which provides population by sex, age group and marital status has also been tabulated at the geographical levels similar to that of Table 4. These statistics had not been published in earlier censuses at these geographical levels and will be found of much help for the purpose of research on population dynamics which at the moment has engaged the attention of planners and researchers in all walks of life because of the population explosion problem being faced by Pakistan and many other countries. Table 12 gives Mauza statistics on population by sex, number of households and household size besides land area and local facilities. This table gives more information about Mauzas than published for the 1961 Census.

5. The reader may find that the 1972 District Census Reports do not contain all the data which was available in similar reports of the 1961 Census. This is because while planning the 1972 Census, many departures were made in the methodology and procedures from the practices followed in the past censuses with a view to improve the reliability and timeliness of data at as low a cost as possible.



(ii)

6. The 1972 Census was planned to be conducted in three phases, namely, Household Listing, Big Count and Housing, Economic and Demographic Survey :

PHASE I—The Household Listing was conducted from the 1st to 15th September, 1972 just before the Big Count in order to provide an up-to-date list of households for enumeration in the Big Count.

PHASE II—The Big Count was a cent-percent count of the total population conducted from the 16th to 30th September, 1972. In this operation basic characteristics of each individual, i.e., name, relationship to the head of household, sex, age, marital status, religion and literacy were collected. The District Census Reports contain data collected during this phase of the census operation only.

PHASE III—The Housing, Economic and Demographic (HED) Survey was a sample survey conducted during August to November, 1973 to obtain detailed data on almost all topics usually covered in a population and housing census. The HED Survey results will be published separately and will provide data on housing and housing conditions, migration, educational attainment, labour force, fertility, etc.

7. The initial responsibility of writing the District Census Reports was assigned to the Census District Officers/Deputy Commissioners concerned. These drafts were received in the provincial offices of the Census Organization where these were further examined. When the reports were received at the headquarters, it was found that in some cases the reports were not in accordance with the layout and instructions issued by the Census Organization. Besides, in many cases these lacked up-to-date information. Therefore, the work of vetting these reports was assigned to the officers of the Census Organization. There is no doubt that the first part of the District Census Reports of the 1972 Census are largely adaptations from the 1961 District Census Reports but these have been modified and revised wherever necessary to bring the information up-to-date as far as possible.

8. Statistical tables given in this report have been produced on computer. The use of computer for processing of census data was made for the first time. The work relating to the preparation of data for input to computer and quality control was the responsibility of the Data Preparation Centre of the Census Organization. The tabulation of data was done on the computer of the Statistics Division.

9. I am grateful to the officers and staff of various Ministries, Departments of the Federal and Provincial Governments and their officers at District and lower levels, public spirited men and women who gave their unstinted support, in the execution of the 1972 Census and preparation of the District Census Reports. I gratefully acknowledge the help that the Chief Secretaries of the Provincial Governments gave us in this regard. It was indeed creditable that in the atmosphere prevailing in 1972, they were able to collect thousands of enumerators and supervisory staff to undertake the huge task of census taking all over the country.

10. My special thanks are due to the Joint Secretary, Statistics Division and his officers for their valuable help for processing the census data on their computer. I am grateful to the Surveyor-General of Pakistan and his staff who have been generous with the supply of maps as and when required for the census work. I would also like to thank the Managing Director, Printing Corporation of Pakistan Ltd., and his officers for their unstinted support and prompt service at all stages of printing of the census reports.

11. I must also thank officers and staff of the Census Organization who worked untiringly in planning and conducting the census and to edit these reports. The material and data contained in these reports represents cumulative efforts of a large number of persons, both paid and unpaid, to whom I acknowledge a debt of gratitude. I am grateful to all of them and in the end I would like to thank again all those who took part in the 1972 Census operation in any capacity to make it a success.

BRIGADIER (Retd.) ABDUL LATIF,  
Census Commissioner.



## CENSUS PLANNING AND PROCEDURES

In planning the 1972 Census criticism about incomplete coverage and reliability of the 1961 Census data was kept in view at all stages of planning. Difficulties and problems faced in the planning and execution of the 1961 Census were also not lost sight of. The last census was found to suffer from lack of technical staff, inadequate maps, insufficient tabulation equipment, unscientific pre-testing and post-enumeration evaluation. In addition, the 1961 Census schedule contained too many questions resulting in not only under-enumeration but also lack of response to some of these questions. Therefore, certain fundamental departures were made in the 1972 Census from the practices followed in the 1961 Census with a view to overcome the above shortcomings.

2. The Census Commissioner as well as the Technical Advisory Committee were of the view that the basic questions on individuals, i.e., sex, age, marital status, etc., be asked on hundred percent enumeration basis, while all other questions on housing, economic and demographic characteristics be asked on sample basis. Thus, not only was the 1961 questionnaire bifurcated, but a few more questions on population and housing characteristics were added. It was also decided that instead of carrying out the post-enumeration census evaluation survey by the Census Organization themselves (which obviously would have produced biased results) the census evaluation survey be planned and conducted under the direction and supervision of an independent agency. To avoid confrontation of any problems in conducting the census pre-testing and rehearsal of all census steps was scientifically planned and conducted in urban as well as rural areas in all the Provinces. In order to make available the census results expeditiously and correctly the data was processed and tabulated on computer. With a view to creating discipline and getting the desired results from the enumerators, they were paid honoraria.

3. The 1972 Census was planned to be conducted in three phases, namely, Household Listing, Big Count, and Housing, Economic and Demographic Survey. The Big Count provided for enumeration of all persons living in

Pakistan on the dawn of 16th of September, 1972 excluding foreign diplomats and their dependent family members. All persons were enumerated at their usual places of residence, i.e., the place where they lived and slept usually (dejure enumeration). However, persons of armed forces (including prisoners of war) were enumerated at the places where their families were living because of the circumstances prevailing at the time of census taking. A simple questionnaire was used providing for collection of data on name of person, his relationship to head of household, sex, age, marital status, religion and literacy. This information was collected on hundred percent enumeration basis, whereas the data on complex population characteristics and housing topics was collected later through a sample survey. The Big Count was conducted from the 16th to 30th September, 1972 and was preceded by Household Listing operation for 15 days with the purpose to identify households for enumeration in the Big Count. The Big Count and Household Listing operations were conducted simultaneously in a few hilly areas which were not easily accessible to avoid the enumeration staff going twice to those areas. The sample survey called the Housing, Economic and Demographic (HED) Survey was conducted from August to November, 1973 and provided for collection of data from three hundred thousand households on housing conditions, migration, educational status, labour force, fertility, etc. Report on these aspects will be published separately. These steps resulted in a simple schedule and smaller assignments for enumerators and thus ensured better coverage and reliable data.

4. Improvements were made in delimitation of census areas by way of providing in advance corrected lists of Mauzas and updated maps of urban areas, which later helped the enumerators considerably in their enumeration work.

5. To overcome omissions of households and persons in enumerated households, special reporting centres were established in each village and different places in towns and cities so that people could report the missed households or persons. Wide publicity was given in this regard beside the regular census publicity campaign.



(iv)

6. In spite of the fact that the schedule of the Big Count was quite simple, elaborate arrangements were made that enumerators and their supervisors were properly and adequately trained in their duties. This included practical training before conducting the actual enumeration. Detailed procedures and guidelines for enumerators and their supervisors were laid down in two manuals—Manual of Instructions for Enumerators and Manual of Instructions for Supervisors. A Training Guide was also issued which contained specific and typical questions on the procedures and questionnaire to guide and provide answers in specific cases. This guide proved to be of immense value to the enumerators and the supervisory staff. Instructions which could not be covered in these manuals were issued later as Census Commissioner's Circulars. These instructions helped a lot in achieving uniformity in enumeration and better quality of reporting.

7. Some of the terms used in this report which may need explanation, are given below:—

**URBAN AREA**—Urban areas include Municipal Corporations, Municipal Committees, Cantonment Boards and Town Committees. Other places having a concentration of population of at least 5,000 persons in continuous collection of houses where the community sense was well developed and the community maintained public utilities, such as, roads, street lighting, water supply, sanitary arrangements, etc., were also treated as urban areas. These places were generally centres of trade and commerce with a population mostly non-agricultural and having comparatively higher literacy rate. As a special case, a few areas

having the above urban characteristics but population less than 5,000 persons were also treated as urban.

**HOUSEHOLD**—A household means a single person living alone or a group of persons living and eating together which may include family members, relatives, friends, servants and other non-relatives. Eating together implied common cooking arrangement.

**AGE**—Age has been reported in completed years except for infants whose age has been reported in completed months.

**MARITAL STATUS**—Marital status has been classified into never-married, married, widowed and divorced. Never married applies to persons who have never been married. Married includes all persons who are at present married and living as husband and wife as well as all other married persons living apart having a living wife/husband and who are not presently widowed or divorced. Widowed applies to a person whose husband or wife is dead and who has not married again. Divorced applies to both divorcer and divorcee, if not re-married.

**RELIGION**—Religion has been tabulated as reported by the respondents themselves.

**LITERATE**—A person who is able to read and write with understanding in any language is literate. This was a departure from the 1961 Census, where persons able to read and write (even without understanding) and able to read with understanding were treated as literates.

## CONTENTS

	PAGES
PREFACE .. .. .	(i)
CENSUS PLANNING AND PROCEDURES .. .. .	(iii)
<b>PART I—GENERAL DESCRIPTION OF THE DISTRICT</b>	
LAHORE DISTRICT AT A GLANCE .. .. .	1—2
SECTION 1—GEOGRAPHY .. .. .	3—7
1.1 Name, Location, Boundary and Area—1.2 Physical Features—1.3 Rivers and Canals—1.4 Climate—	
1.5 Flora and Fauna—1.6 Forestry—1.7 Irrigation—1.8 Agriculture—1.9 Horticulture—1.10 Livestock—1.11 Industries—	
1.12 Communications—1.13 Trade and Trade Centres	
SECTION 2—HISTORY AND CULTURE .. .. .	7—11
2.1 History—2.2 Tribes—2.3 Food —2.4 Dress and Ornaments—2.5 Dwellings—2.6 Occupations—2.7 Culture, Customs and Traditions	
SECTION 3—ADMINISTRATIVE SET-UP .. .. .	11—13
3.1 Executive, Judiciary and Revenue System—3.2 Educational Facilities 3.3 Medical Facilities	
SECTION 4—IMPORTANT/HISTORICAL PLACES .. .. .	13—24
4.1 Lahore City—4.2 <i>Shahi Qila</i> (The Fort)—4.3 <i>Badshahi Masjid</i> —4.4 Relics of the Holy Prophet (peace be upon him)—4.5 <i>Masjid Wazir Khan</i> —4.6 <i>Masjid Dai Anga</i> —4.7 <i>Masjid Kucha Dogran</i> —4.8 <i>Sunehri Masjid</i> —	
4.9 <i>Masjid Nawab Imam-ud-Din</i> —4.10 <i>Begum Shahi Masjid</i> —4.11 <i>Masjid Nila Gumbad</i> —4.12 <i>Masjid-i-Shuhada</i> —	
4.13 Tomb of Allama Iqbal—4.14 Tomb of Jehangir—4.15 Tomb of Nur Jehan—4.16 Tomb of Asif Jah—	
4.17 Tomb of Anarkali—4.18—Tomb of Qutab-ud-Din Aibak—4.19 Tomb of Zeb-un-Nisa 4.20 <i>Mazaar of Miran Shah</i> —	
4.21 <i>Mazaar of Hazrat Data Ganj Bakshsh</i> —4.22 <i>Mazaar of Hazrat Mian Mir</i> —4.23 <i>Samadh of Ranjit Singh</i> —	
4.24 Shalimar Gardens—4.25 <i>Bagh-i-Jinnah</i> —4.26 Fortress Stadium—4.27 Gaddafi Stadium—4.28 Punjab Assembly Hall—	
4.29 WAPDA House—4.30 Lahore Museum—4.31 Lahore Zoo—4.32 <i>The Chauburji</i> —4.33 <i>The Zanzama</i> —	
4.34 <i>Minar-i-Pakistan</i> —4.35 New Ravi Bridge—4.36 Punjab Public Library—4.37 Punjab University—4.38 Kasur Town	
SECTION 5—POPULATION .. .. .	25
5.1 Growth and Distribution —5.2 Composition	

(vi)

**PART II—STATISTICAL TABLES**

	PAGES
TABLE 1—POPULATION BY SEX, GROWTH RATE AND DENSITY BY TEHSIL/TALUKA 1961 AND 1972 .. .. .	27
TABLE 2—POPULATION BY SEX AND VARIATION SINCE 1951 AND 1961 BY URBAN LOCALITY 1972 .. .. .	28—30
TABLE 3—POPULATION (URBAN/RURAL) BY SEX AND BY TEHSIL/TALUKA 1961 AND 1972 .. .. .	31
TABLE 4—POPULATION BY SEX, AGE AND URBAN/RURAL AREAS 1972 .. .. .	32—91
Lahore District .. .. .	32—34
Chunian Tehsil .. .. .	35—37
Pattoki Municipal Committee .. .. .	38—40
Bhai Pheru Town Committee .. .. .	41—43
Chunian Town Committee .. .. .	44—46
Kanganpur .. .. .	47—49
Wan Radha Ram .. .. .	50—52
Kasur Tehsil .. .. .	53—55
Kasur Municipal Committee .. .. .	56—58
Khudian Town Committee .. .. .	59—61
Kot Radha Kishan Town Committee .. .. .	62—64
Lulliani Town Commiette .. .. .	65—67
Raja Jang Town Committee .. .. .	68—70
Lahore Tehsil .. .. .	71—73
Lahore Municipal Corporation .. .. .	74—76
Lahore Cantonment .. .. .	77—79
Raiwind Town Committee .. .. .	80—82
Dogri Kalan .. .. .	83—85
Kahna Nau .. .. .	86—88
Padhana .. .. .	89—91
TABLE 5—POPULATION (10 YEARS AND ABOVE) BY SEX, AGE, MARITAL STATUS FOR ALL AND RURAL AREAS 1972 .. .. .	92—131
Lahore District .. .. .	92—93
Chunian Tehsil .. .. .	94—95







## APPENDICES

	PAGE
(i) Household Listing Form .. .. .	Appendix I
(ii) Enumeration Form .. .. .	Appendix II
(iii) Census Publications .. .. .	Appendix III
(iv) List of Agents of Government of Pakistan Publications .. .. .	Appendix IV
(v) District Map .. .. .	Appendix V

## LIST OF PHOTOGRAPHS

	FACING PAGE
(i) <i>Badshahi Masjid</i> built by the Mughal Emperor Aurangzeb .. .. .	3
(ii) Town Hall, Lahore .. .. .	14
(iii) Shahi Qila, Lahore .. .. .	15
(iv) <i>Masjid-i-Shuhada</i> built in 1970 in the memory of martyrs of 1965 Indo-Pakistan War .. .. .	16
(v) Tomb of Allama Iqbal .. .. .	17
(vi) Tomb of Emperor Jehangir .. .. .	18
(vii) Tomb of Nur Jehan .. .. .	18
(viii) Tomb of Asif Jah .. .. .	19
(ix) Shalimar Garden built by Emperor Shah Jehan in 1667 A. D. .. .. .	19
(x) Punjab Assembly Hall, Lahore .. .. .	20
(xi) WAPDA House, Lahore .. .. .	21
(xii) Zamzama, The famous gun made under the order of Ahmad Shah in 1761 A. D. .. .. .	22
(xiii) <i>Minar-i-Pakistan</i> built in October, 1968 .. .. .	22
(xiv) Old Campus of the Punjab University .. .. .	23

**DISTRICT CENSUS REPORT**

**LAHORE**

**PART I**

**GENERAL DESCRIPTION OF THE DISTRICT**

## LAHORE DISTRICT AT A GLANCE

1. AREA .. .. .	2,227 sq. miles
2. POPULATION .. .. .	3,774,007 persons
3. DENSITY .. .. .	1,694 persons per sq. mile
4. SEX RATIO (males per 1000 females) .. .. .	1,183
5. LITERACY .. .. .	32.5 percent
6. MAIN LANGUAGES SPOKEN .. .. .	Urdu and Punjabi
7. TRIBES .. .. .	Jat, Arian, Rajput, Syed, Pathan, Mughal, Sheikh, Kamboh and Gujjar
8. ECONOMY .. .. .	Agricultural and industrial
9. CLIMATE .. .. .	Cold in winter and hot in summer
10. MAIN CROPS .. .. .	Wheat, rice, sugarcane and cotton
11. MAIN INDUSTRIES .. .. .	Engineering, textiles, hosiery, electric goods, bicycles, sewing machines, chemicals, films, leather goods, flour mills, carpets and body buildings
12. COMMUNICATIONS :	
(a) Metalled Roads .. .. .	347 miles
(b) Unmetalled Roads .. .. .	8 miles
	The district is served by :
(c) Railways .. .. .	(a) The Main -Karachi Peshawar Railway Line (b) The Lahore-Jallo Railway Line (c) Raiwind-Gandasingh wala Railway Line (d) Kasur-Lodhran Railway Line
(d) Air Service .. .. .	After Karachi Lahore is the biggest Airport in Pakistan
(e) Post Offices .. .. .	348
(f) Telegraph Offices .. .. .	30
13. EDUCATIONAL FACILITIES :	
(a) Universities .. .. .	2
(b) Colleges .. .. .	30
(c) High Schools .. .. .	173

(d) Middle Schools .. .. .	188
(e) Primary Schools .. .. .	1,813

## 14. MEDICAL FACILITIES

(a) Hospitals .. .. .	20
(b) Dispensaries .. .. .	122

## 15. IMPORTANT/HISTORICAL PLACES .. .. .

Lahore City, *Shahi Qila* (The Fort), *Badshahi Masjid*, Relics of the Holy Prophet (peace be upon him), *Masjid Wazir Khan*, *Masjid Lai Anqa*, *Masjid Kucha Dogran*, *Sunehri Masjid*, *Masjid Nawab Imam-ud-Din*, *Begum Shahi Masjid*, *Masjid Nila*, *Ginbad-Masjid-i-Shuhada*, Tomb of Alla-ur-Raqib, Tomb of Jehangir, Tomb of Nur Jehan, Tomb of Asif Jah, Tomb of Anarkali, Tomb of Qutab-ud-Din Aibak, Tomb of Zeb-un-Nisa, *Mazaar of Miran Shah*, *Mazaar of Hazrat Data Ganj Beksh*, *Mazaar of Hazrat Mian Mir*, *Samadh of Ranjit Singh*, Shalimar Gardens, *Bagh-i-Jinnah*, Fortress Stadium, Gaddafi Stadium, Punjab Assembly Hall, WAPDA House Lahore Museum, Lahore Zoo, *The Chauburii*, *The Zamzama*, *Minar-i-Pakistan*, New Ravi Bridge Punjab Public Library, Punjab University and Kasur Town.

## 16. ADMINISTRATIVE DIVISIONS :

(a) Tehsils/Talukas .. .. .	3
(b) Qanungo/Supervisory Tapedar Halqas .. .. .	12
(c) Patwar/Tapedar Halqas .. .. .	221
(d) Mauzas/Dehs .. .. .	916
(e) Municipal Committees .. .. .	2
(f) Municipal Corporation .. .. .	1
(g) Town Committees .. .. .	7
(h) Cantonment Board .. .. .	1
(i) Other Urban Areas .. .. .	5



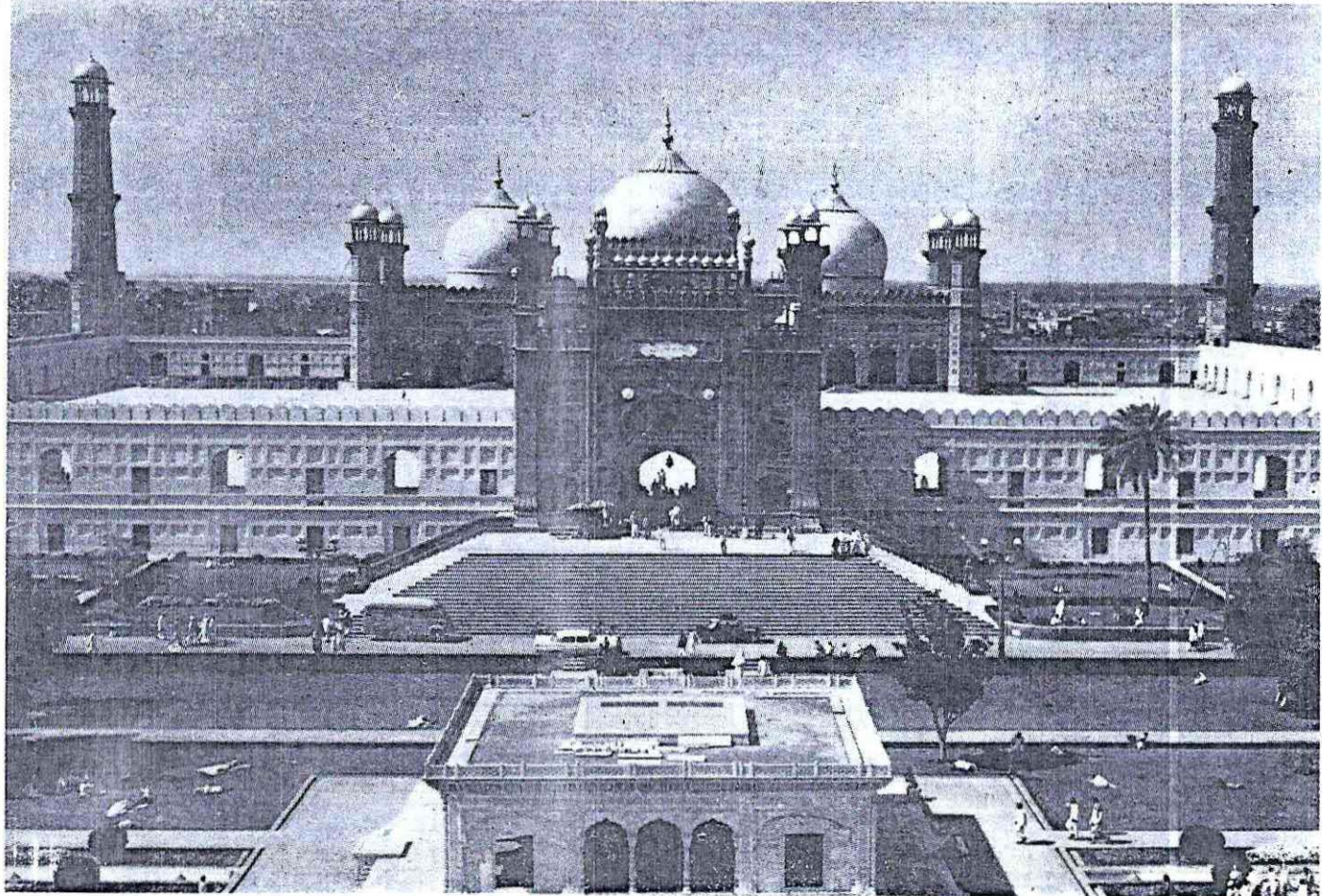

*Badshahi Masjid built by the Mughal Emperor Aurangzeb*



## PART 1—GENERAL DESCRIPTION OF THE DISTRICT

## SECTION 1—GEOGRAPHY

## 1.1 NAME, LOCATION, BOUNDARY AND AREA

Lahore District takes its name from its headquarters city, which according to a Hindu legend was founded by Lauh, the son of Raja Ram of Ramayana.

The district lies between 30°-38' and 31°-44' north latitudes and 73°-38' and 74°-44' east longitudes. It is bounded on the north-west by Sheikhpura District, on east and north-east by the Indian districts of Amritsar and Ferozepur respectively and on south-west by Sahiwal District. An area of eleven square miles was transferred to Lahore District from Sheikhpura District some years ago. The total area of the district now stands at 2,227 square miles.

## 1.2 PHYSICAL FEATURES

The district of Lahore divides itself naturally into two divisions, namely; the central uplands covering portions of all its three tehsils, and the alluvial lands of the Ravi (both banks) and the Sutlej (right bank). There are no hills of any kind. The lowland which lies to the south is known as *Hithar*. The soil is, for the most part, a soft alluvial loam, easy to till but rather sandy to be genuinely fertile.

## 1.3 RIVERS AND CANALS

There are two rivers, the Ravi and the Sutlej, which flow through the district. The Ravi enters the district from Amritsar at Ichogil village and after a course of about 63 miles, leaves it near the village of Manga Hithar to enter Sahiwal District. Just in the north of Lahore City, the course of the river has been carefully diverted by Mahmud Booti Bund to protect the city from floods. The Sutlej flows along the south-eastern boundary of the district.

There are five canals which flow through the district, namely Lahore Branch of the Central Bari Doab Canal, Ravi-Bedian Link Canal, Upper Bari Doab Canal, Dipalpur Canal and Lower Bari Doab Canal. In the highlands of Bari Doab, there are, at intervals, drainage lines (*rohi*). The most important is the Hudiara *Rohi* which enters the district from Amritsar border and ultimately drains into the Ravi shortly before it reaches Sahiwal.

## 1.4 CLIMATE

The climate of the district is subject to large variations. From about the middle of December to the middle of February, it is cold. Light to moderate rain falls during January and February which is succeeded by a spell of pleasant spring weather. In April temperature starts rising and the two succeeding months are quite hot. Dust-storms occur occasionally during this season. Towards the end of June, monsoons start and during the following two-and-a-half months, spells of rainy weather alternate with intervals of sultry oppressive weather.

In May-June maximum temperature at times rises to 115°-F., or more. The minimum in winter goes down to near freezing point. The average rainfall throughout the year is 16 inches.

## 1.5 FLORA AND FAUNA

The flora of the district has been greatly modified by human agency. Of the old open forests of small trees and shrubs, there remain only a few *rakhs* or portions of forest which are kept as grazing grounds for cattle, etc. Amongst trees, the most important are *keikar* (acacia arabica), *shisham*, or *tahli* (dalbergia sissoo), *ber* (zizyphus jujuba), *tut* (morus alba), *sharinkh* (albisia lebbek), *dharek* (melia-azedarach), *phulai* (acacia modesta), and *nim*. *Pipal* (ficus religiosa) and *bohr* (ficus bengalensis)



are planted for shade. The growth in *rakhs* is composed mainly of three kinds of trees *jand* (*Prosopis spici-gera*), *karil* (*Capparis aphylla*), and *wan* (*Salvadora oleoides*). Occasionally *veru* (*Acacia leucophloea*) and *farash* (*Tamarix articulata*) are also found. *Pilchhi*, (*Tamarix dioica*) is found on moist sandy soil along the rivers and is used for wicker-work, basket making, etc.

Wolves and jackals are the only wild animals of any importance, the former being met with occasionally in the lowland wastes of Chunian Tehsil but jackals abound every where. Chhanga Manga reserve, which is quite a thick forest is the only area in which a few *nilgai*, pig, peafowl and hares are found.

#### 1.6 FORESTRY

There are both reserved and unclassed forests in the district. 13,784 acres are under compact forest, 2,066 acres under riverain or *Bela* forest and 1,401 miles under linear plantations in the district. The compact forests are at Chhanga Manga, Rakh Deosial and Sahj Bhuki. The riverain forest is at Jhoke Shadara.

The Chhanga Manga plantation was started in 1864 to meet the requirement of firewood of Railway Department. When the railway switched over to the use of coal, the firewood produced in this plantation was sent to the markets of Lahore and Amritsar for use as a fuel. Besides firewood, this plantation now produces timber for manufacture of furniture, building material and sport goods. The annual timber production of this plantation is 90,000 cft. of mulberry and *bakain*, 120,000 cft. of *shisham*, 10,000 cft. of poplar and *simal* and 20 lacks cft. firewood. The annual income from this forest is over 6 million of rupees. The area of this plantation is 12,511 acres. The forest based industries in this plantation are as follows :—

1. *Silk rearing* :—The local population rear about 4,000 ounces of silk annually on the mulberry leaves which are obtained from this plantation. They produce 700 maunds of silk. Mulberry twigs are used for manufacturing baskets.

2. *Honey and wax* :—Due to innumerable trees in this plantation, the bees have chosen it as their abode. About 400 maunds of honey and 200 maunds of wax is obtained annually.
3. *Cultivation of turmeric* :—Some of the area of this plantation is leased out annually for the cultivation of turmeric. About 50,000 maunds of raw turmeric is cultivated annually in this plantation.
4. *Wood seasoning* :—A wood seasoning plant has been established at the Chhanga Manga plantation. It produces 4,000 cft. of wooden slabs annually.

Being in the vicinity of Lahore, Chhanga Manga has become a suitable place for outdoor recreation. It is connected with Lahore both by railway and road and is about 44 miles from Lahore by road. About 20,000 visitors visit this plantation annually. A good spot for picnic, it has the facilities like mini tram joy ride, boating and angling in the lake, swimming pool, picnic areas, walking in the jungle and lodges for stay. There is not much of wild life in this forest except a few blue bull, hog deer, peacock, partridges, wild boars, porcupine, jackals, etc.

#### 1.7 IRRIGATION

Due to scanty and irregular rainfall, agriculture in the district largely depends on canals and partly on wells. The Lahore Branch of the Central Bari Doab Canal enters Lahore Tehsil near village Bhano and irrigates the north-western part of Lahore Tehsil. The south-eastern part of Lahore Tehsil, the north-western part of Kasur Tehsil and the east-central part of Chunian Tehsil are served by various distributaries of the Upper Bari Doab Canal. The Dipalpur Canal which starts from Balloki Headworks serves the north-western part of Chunian Tehsil. The Ravi-Bedian Link feeds the existing irrigation system in Lahore Tehsil.



Other means of irrigation are the Persian wells and occasionally *Jhalars* (a Persian wheel installed at the bank of a canal or pond).

### 1.8 AGRICULTURE

The main crops during *rabi* are wheat and gram and in *kharij* rice, cotton and sugarcane. In addition to these main crops, there are subsidiary crops known as *zaid rabi* and *zaid kharij* and *dobari*. A statement showing area and production of major crops during 1971-72 is given below :—

Crop	Area in acres	Production in tons
Wheat	466,000	246,000
Rice	126,000	76,000
Sugarcane	56,000	689,000
Cotton	98,000	48,000 (bales)

### 1.9 HORTICULTURE

Amongst fruits, oranges, mangoes, guavas, and mulberries are grown. Vegetables such as onion, radish, turnip, cauliflower, bitter gourd, lady-finger, *loki* and spinach are grown extensively. A statement showing area and production of major fruits during 1971-72 is given below :—

Fruits	Area in acres	Production in tons
Mangoes	1,808	6,642
Citrus	2,070	6,419
Guava	740	2,302
Pears	195	416
Peaches	143	305

### 1.10 LIVESTOCK

Buffaloes, cows, bullocks, donkeys, horses, sheep and goats are the common animals found in the district. Poultry birds are reared on commercial scale. According to the 1972-Agricultural Census there were 290,000 cattle; 526,000 buffaloes; 208,000 sheep; 1,176,000 goats; 4,000 camels; 14,000 horses and 67,000 donkeys in the district. The number of poultry birds stood at 500,000.

### 1.11 INDUSTRIES

Next to Karachi, Lahore is the biggest industrial centre of Pakistan. There has been a steady expansion in and around Lahore since Independence, because of the arrival of thousands of skilled artisans who were uprooted from the East Punjab and settled in Lahore. Two biggest engineering enterprises i.e., the Pakistan Railways Workshops and P.E.C.O. are located in Lahore. In all there are 819 registered units of various factories in Lahore District which constitute 29.3 per cent of the total number of registered factories in the Punjab Province. This is the largest percentage of industries in the Punjab Province. Out of 819 units, 743 employ, on an average, less than 100 persons each whereas 76 units employ more than 1,000 persons each.

These units manufacture cotton, woollen and silk cloth, carpets and rugs, *nanwar*, lace and *zari*, leather and rubber footwear, wearing apparel, pharmaceutical goods, soap, iron and steel products, heating, plumbing and lighting equipments, hardware, miscellaneous fabricated products, agriculture machinery, engine and turbines, textile machinery, printing machinery, metal working machinery, pumps and compressors, household machinery motor generator transformers, electric fans, communication equipments, cycle and rickshaws. There are also a good number of printing and publishing presses and body building workshops. Besides, there are units of canning and preservation food, edible oils, beverages, metal and furniture, rubber products, chemicals, glass products, safes, valuts, trunks and boats, manufacturing and repair of railway equipments, manufacturing of irons, toys and stationery equipments, etc.



## 1.12 COMMUNICATIONS

Lahore is the headquarters of the Pakistan Railways. The various railway lines within the district are :

- (a) The main Karachi-Peshawar railway line runs through the district in the heart of Lahore City. The portion of the main line between Lahore and Karachi was opened in 1865. The stations lying in the district, as one comes from Karachi are Wan Radha Ram, Pattoki, Chhanga Manga, Bhoel Asal, Kot Radha Kishan, Prem Nagar, Raiwind Junction, Jia Bagga, Kahna Kacha, Kot Lakhpur, Walton, Lahore Cantonment, Lahore Junction, Badami Bagh and Shahdara.
- (b) The Lahore-Jallo railway line which was opened in 1862 connected Lahore with Delhi, but as a result of Partition at the time of Independence, only the section upto Wagah came to the share of Pakistan. Lahore, Moghulpura, Harbanspura and Jallo are the only stations which lie on this line in Lahore District. This line is only used when traffic with India is opened.
- (c) Raiwind-Gandasinghwala railway line was opened in 1883 and connected Lahore with Bhatinda via Raiwind and Kasur. The portion falling to Pakistan's share now terminates at Gandasinghwala and the stations lying on this line in the district beginning from Raiwind, are Raja Jang, Roakhanwala, Athilpur, Kasur and Gandasinghwala.
- (d) Kasur-Lodhran railway line was opened in 1910. The stations which lie in the district of Lahore as one enters it from Lodhran side are Kanganpur, Kul Mokal, Usmanwala, Dholan, Khudian Khas, Bhila Hithar and Kasur.
- (e) Three Branch Lines viz. Shahdara-Shorkot, Shahdara-Lyallpur and Shahdara-Chak Amru take off from Shahdara Junction.

There is a net-work of roads in the district. In Lahore Tehsil there is no village that may be at a distance more than eight miles from the railways or a metalled road. There are three main highways in the district. The Pakistan Highway enters Lahore District at Wagha on the Amritsar border and traversing for 19.84 miles leaves the district near Shahdara. The Lahore-Ferozepur Road (42.47 miles) goes up to Gandasinghwala on the southern border. Fifty nine miles of the Lahore-Multan-Quetta Highway lies in Lahore District. It passes out of the district at Wan Radha Ram. Other metalled roads in the district are :—

1. Lahore-Hariker Road from Lahore Cantonment to Indo-Pakistan boundary (16 miles)
2. Chunian-Chhanga Manga Road (9 miles)
3. Kasur-Bhikiwind Border Road (3 miles)
4. Chunian-Kanganpur Road (8 miles)
5. Kasur-Khudian-Dipalpur Road which leaves the district beyond four miles of Thieng (37 miles)
6. Raiwind-Lulliani Road (11 miles)
7. Kotorana Link Road connecting the Ravi with Niazbeg village (4 miles)
8. Thakarke Link Road connecting the Ravi with Manga Mandi (1 mile)
9. Halla-Pattoki-Chunian-Chhanga Manga Road connecting Halla with Chhanga Manga (17 miles)
10. Niazbeg-Raiwind Road (15 miles)
11. Bhai Pheru-Mangtanwala Road (6 miles)

There are also fair-weather roads along canal banks which are well maintained by the Canal Department. There are 347 miles metalled roads and 8 miles un-metalled



roads, which are maintained by the Highway Department, in the district. There are 348 post offices and 30 telegraph offices in the district.

Lahore is the biggest airport in Pakistan after Karachi. It is linked by air with Karachi, Rawalpindi, Lyallpur, Multan, Quetta and Peshawar. Pakistan International Airlines operates its daily services on these routes.

### 1.13 TRADE AND TRADE CENTRES

Lahore is the biggest trade centre in the Punjab and export and import a sizeable quantity of different types of goods. Its major industrial items of trade include electrical fans, motors, transformers and electrical goods, machines and machine tools, steel and steel products, rubber and its products, bicycles and auto-cycles, food products, beverages, body buildings, handicrafts, leather shoes, printing and publishing, chemicals, photo goods and cinema films. Besides, it trades in agriculture produce and dry fruits.

Kasur, Khudian, Lulliani, Kot Radha Kishan, Pattoki, Chunian, Bhai Pheru, and Raiwind are the other important trade centres in the district.

## SECTION 2—HISTORY AND CULTURE

### 2.1 HISTORY

The history of Lahore District is that of its chief towns, Lahore and Kasur. Legend attributes the founding of Lahore to Lauh and of Kasur to Kusa, both sons of Raja Ram of Ramayana. The first mention of Lahore is found in the travels of Huen Tsang, the Chinese pilgrim, who visited Lahore in 650 A.D. He described it as a large Brahmanical city on the road leading to Jallundhar (India). All the inhabitants are idolators and there are no Muslims. It is probable that the capital of the kingdom of Lahore was transferred to Sialkot, as Alberuni speaks of Lahore as a province with its capital at Mandhukur.

At the end of the tenth century, the kingdom of Lahore was in the hands of a Brahman king and in 988 A.D., Jai Pal, the reigning monarch, was decisively beaten by Sabuktigin. Mahmud did not visit Lahore for more than twenty years after his first invasion of the Punjab, though he defeated Jai Pal in 1001 and Anand Pal in 1008. In 1034 Lahore was seized by Nialtigin, the governor of Multan, who however, was expelled. In 1036, Lahore became the capital of the Ghazanvide dominions east of the Indus. A final insurrection by the Hindus at Lahore was quelled by Mahmud and the city was left in the charge of Malik Ayaz, whom the Muslim tradition regards as the founder. During the reign of the first eight Ghazanvide kings Lahore was governed by viceroys as the headquarters of a province, but during the reign of Masud III (1099—1114), it was made the seat of the empire. After Masud's death, Muhammad Bahram governor of Lahore, rebelled against Bahram Shah in 1119 but was defeated and in 1153 Khusru Shah again transferred the seat of government to Lahore, where it remained till 1193.

The Ghazanavide ruler Khasran Malik at Lahore surrendered to Shahab-ud-din Ghouri. Shahab-ud-din was murdered in 1205 A.D. at Dayak in Jhelum District and Sultan Qutb-ud-din Aibak was declared as his successor. He ascended the throne in the royal palace of Lahore which was then known as "Qasr-i-Humayuni". From the death of Aaram Shah in 1211, the province of Lahore became a bone of contention between Altamish at Delhi and Nasir-ud-din, but Altamish defeated him in the following year and made himself master of the city in 1217. On the death of Altamish in 1236, Malik Ala-ud-Din Jani of Lahore broke out in revolt, and after he had been defeated and killed, Kabi-Khan-i-Ayaz of Lahore likewise rebelled in 1238 but submitted later.

Lahore was captured by the Mongols in 1241 and put to ransom. During the reign of Sultan Balban his son known as Sultan Sahid was murdered in 1280 A.D., on the banks of the Ravi. The *baradari* of Mirza Kamran was built at the site of Sabz Bagh. Muhammad's son Kai-Khusru was appointed governor of the Punjab in his place but was murdered in 1287. Under Ala-ud-Din Khilji, Ghazi Malik, afterwards the Emperor Tughlak Shah, received



charge of the territories of Dipalpur and Lahore. The Khokhars took Lahore in 1342. In 1398, Lahore was taken by a detachment of Taimur's army and seems to have lain desolate till it was rebuilt by Mubarak Shah in 1422. In 1441 Bahlol Khan Lodhi was appointed to the fiefs of Lahore and Dipalpur and seized the opportunity of turning against his master, Muhammad Shah. Lahore seems to have enjoyed a period of some peace under the Pathans, but in the reign of Ibrahim Lodhi, Daulat Khan Lodhi, Governor of Lahore, revolted and called in the aid of Babar. Lahore was plundered by Babar's troops in 1524, but in his final invasion in the following year he passed to the north of Lahore through Sialkot.

Lahore had its golden time under the Mughal rule and became a place of royal residence. In the words of Abul Fazl it grew to be "the grand resort of people of all nations". On the accession of Humayun, his younger brother, Kamran, took possession of Lahore and obtained the Punjab together with Kabul and Kandhar. During the struggle between Humayun and Sher Shah Suri, Lahore was the military headquarters of the Mughals. Humayun entered the city triumphantly in 1554. In 1563, however, Lahore was seized by Hakim Akbar's younger brother, who though expelled, made another assault in 1581, but was repelled by Akbar. Akbar held his court in Lahore from 1584 to 1598. Sometimes after Jehangir's succession in 1605, Prince Khusru escaped from Agra, seized the suburbs of Lahore and besieged the citadel with the connivance of the Sikh Guru, Arjan Dev. He was, however, quickly defeated. Jehangir fixed his court at Lahore in 1622. He died at Rajauri in Kashmir in 1627 but was buried at Lahore in accordance with his wishes.

Lahore was the scene of struggles between the rival claimants to the throne which ensued on the deaths of Akbar, Jehangir and Shah Jahan, though between 1628 and 1657 it enjoyed an interval of peace and prosperity under the rule of Ali Mardan Khan and Hakim Ali-ud-Din, more commonly known by his title of Wazir Khan. During the reign of Aurangzeb, Lahore had little connection with the political events of the time, due to the emperor's preoccupations in the south.

Almost immediately after the death of Aurangzeb, the Sikhs broke out into insurrection under one Banda and seriously threatened Lahore. In 1712 A.D., Emperor Bahadur Shah, marched to Lahore to crush the rebellion but died before he could achieve any decisive success. A conflict ensued outside the walls of Lahore between his son Jahandar Shah and Azimush Shah, in which the latter was defeated and drowned in the Ravi. Abdus Samad Khan defeated the rebels and took Banda prisoner. Under his son Zakriya Khan, the Province had peace for twenty-one years (1717—38). He, however, found it prudent to submit to Nadir Shah who accepted ransom in lieu of plundering Lahore.

Ahmad Shah Abdali occupied Lahore in 1748 and again in his second invasion after some resistance from Mir Mannu (Muin-ul-Mulk) the new governor. Ahmad Shah's fourth invasion took place in 1755 and Lahore was occupied and placed under Prince Taimur from whom, however, it was taken by the Sikhs under Jassa Singh. They were expelled by the Marhatahs in 1758 who installed Adina Beg as the governor. He died a few months later and the Marhata power was broken by Ahmad Shah's victory at Panipat in 1761. The Sikhs who again besieged Lahore were defeated in the following year, Kabuli Mal was left as governor. Kabuli Mal was ejected after Ahmad Shah's seventh invasion and the Sikhs again became master of Lahore. From 1767 to 1797 the Sikhs ruled Lahore unmolested, but in 1797 Shah Zaman put it to ransom. In the next year when he appeared again, he formally granted the chieftainship of Lahore to Ranjit Singh.

The overthrow of the Sikh power came about in the middle of the nineteenth century. The British Council of Regency at Lahore was established in December, 1846. At the conclusion of the Second Sikh War on the 29th March, 1849, Dalip Singh resigned and the government was handed over to the British.

The district as originally constituted under the British, lay wholly in the Bari Doab, with the exception of a group of estates around Shahdara. In 1855, however, some three hundred estates were transferred from Sheikhpura *Pargana* in the Gujranwala District to Lahore. The trans-Ravi



estates were then divided up. A few went to the Chunian and Lahore Tehsil but the great bulk were made into a separate Tehsil with its headquarters at Sharakpur. In the same year a small group of estates was transferred to Gugera, but barring that and other similar transfers between Lahore on the one side and Sahiwal and Ferozepur (India) on the other side, mainly due to river action, there was no great change in the constitution of the district until 1910, in which year Sharakpur Tehsil was transferred to Gujranwala District.

There is no other district in Pakistan which can compare with Lahore in importance both politically as well as culturally. In the political field events leading to Independence, Lahore was always in the forefront. It was at Lahore on 23rd March, 1940 that the All India Muslim League in its session held under the leadership of the Quaid-e-Azam Mohammad Ali Jinnah, unanimously adopted the historic Resolution on Pakistan. The district of Lahore was the first to receive the influx of refugees from India and bore the brunt of it with a spirit, of which history will remain proud. In 1955 provinces of the Punjab, N.W.F., Sind, Baluchistan and former states of Bahawalpur and Khairpur were formed into One-Unit, Lahore was made the capital of West Pakistan. In 1970, after the dismemberment of 'One-Unit' Lahore again became the capital of the Punjab.

## 2.2 TRIBES

The principal castes and tribes of the district are the Jats, Arains, Rajputs, Syeds, Pathans, Mughals, Sheikhs, Kamboh, Meos and Gujjars.

## 2.3 FOOD

The staple food of the city people is wheat, rice and pulses. Meat is frequently eaten specially in cities. Pulses and vegetables are quite common items of diet. The chief meals are taken just before midday and in the evening soon before sun-set, but the city folk generally have three meals-one early in the morning, the other at

midday and the third after sun-set. The ordinary food of villagers consists of *roti* made from flour of wheat, gram, barley, maize or *jawar*. In villages morning meal is usually taken with skimmed milk (*lassi*). The special dish for guests in rural areas consist of *halwa*, *sewaiyan*, chicken, mutton or sometimes beef, while in urban areas *pulao*, *zarda*, *biryani* and *korma* are served. Tea is almost universally popular in the cities and is regularly taken at breakfast and in the evenings.

## 2.4 DRESS AND ORNAMENTS

In urban areas, semi-western dress is worn by educated people while indigenous dress is worn, at home. The local dress consists of a *kurta* and loose loin cloth or *shalwar*. *Achkan* and *sherwani* are worn on formal occasions by most people. In villages, a *kurta* with a *tehdand*, *safa* or *pagri* is the common dress. The women's clothes are generally more colourful. The important item of the women's clothing are *shalwar*, *kamiz* and *dopatta* or *chaddar* to cover their heads and upper part of the body. *Phulkari* is a silk embroidered *shawl* often fancied by the rural women folk. *Saree* is only worn by women of the upper classes in cities on formal occasions. The common foot-wear in villages is *desi juti*. Shoes are worn by those living in cities and towns while women folk wear sandal, or *slippers*. While *pardah* is not generally observed by village women except in the upper rural society, it is common amongst the lower, middle and upper middle class in towns.

Ornaments of gold worn by well-to-do women are ear-rings, rings, necklace and bangles; silver ornaments are not generally used in cities, except amongst younger girls who wear them for the novelty of their designs.

## 2.5 DWELLINGS

In villages, houses are made of mud and wood, with flat roofs, which are made of beams and joints of roughly hewn timber laid over with earth. Generally the houses are single-storeyed. Inside the house, there



are two or three living rooms with small courtyards. The rooms generally have a door, a window and a few ventilators. Houses built of bricks belong to well-to-do *zamindars*. The poorer classes live in reed-huts. The houses are built close together and form a compact block, approached from narrow and zigzag lanes. Almost every village has its common guest house called *taqia* which combines the functions of a meeting place and a resort for rest and recreation both for the villagers and guests.

In urban areas houses are a mixture of old and modern styles of architecture. The houses are mostly built of bricks and concrete. Since Independence many new residential colonies have been built in Lahore.

## 2.6 OCCUPATIONS

Agriculture is the main occupation and source of livelihood for villagers. Women help men in agricultural operations besides household work. No subsidiary occupation of any importance is carried on in villages. Some farmers also ply their bullock carts on hire for transportation of commercial goods, fodder or firewood. *Mueens* form the professional or skilled sections of the rural society. They include village artisans like blacksmith, carpenter, shoe-maker, water-carrier, washerman, tailor, *tali*, barber and watchman.

Most of the people keep milch cattle and some carry milk daily to cities. Those who still remain unemployed seek employment in factories in cities or towns. Children are generally engaged for grazing the cattle. There are a few who carry on petty business like small-scale shop keeping.

In towns the occupations of people vary. A large number of people work in Government offices, private firms, mills, factories, workshops, and commercial business houses. Skilled as well as unskilled labour is employed in factories. A considerable number of people are engaged in running shops of all kinds from grocery to jewellery. Other deal in trade and commerce. In the field of transport, the strength of *tanga* drivers,

taxi-drivers, and motor rikshaw drivers, besides bus and lorry-drivers, is considerable. In Lahore City, where the work of construction of buildings is expanding, many masons, carpenters and other labourers are engaged on daily wages or on contract basis. Some people are engaged in fine arts and printing.

There are a number of banks and insurance companies which employ a large number of people. There is an ever-increasing number of lawyers and advocates concentrated in Lahore to pursue legal profession.

## 2.7 CULTURE, CUSTOMS AND TRADITIONS

The rural and urban population differ in their cultural pattern as well outdoor. Squatting around a *hugga* is a common pastime in villages either in the village *chowk* or a *taqia*. Local games like *guli-danda*, long jumps, *kabaddi*, etc., are played by boys, while girls play *guddi-gudda* (dolls). At night villagers occasionally assemble to hear recitation in a loud voice and a special tone from the classic romances like *Hir Waris Shah*, *Mirza Sahiban* or *Jangnama*. The women-folk in villages sing and dance only on the occasions of marriage within their houses and at the time of *tarenjan* (working together on their respective spinning-wheels at night) till late in the night. Wrestling is a common recreation and pastime amongst men.

In towns cricket and hockey are the most popular games while football and volley-ball are also played by college and school students. Kite-flying is also fairly popular in cities while cards and chess are the chief indoor games.

The birth of a male child is considered an occasion of great rejoicing. Soon after the birth of a child, the *mullah* or an elderly male member of the family recites *azan* into the ears of the child. Circumcision ceremony is performed soon after the birth or less commonly after a few years. *Aqiqa* ceremony is performed both for a male and a female child. One goat is sacrificed in the case of a girl and two in the case of a boy.



On the death of a person, neighbours, relatives and friends assemble at the house of the deceased to console the bereaved family. The dead body accompanied by the mourners is then carried to the grave-yard where *Namaz-e-Janaza* is offered before it is lowered into the grave. The death is mourned for three days, when *qul* ceremony is performed. On the 40th day, (*chaliswan*), *Quran-Ikhawani* is held and meal served to the poor.

Betrothal always precedes a marriage. The proposal is initiated by near relatives of the boy or girl. The women of both sides take leading part in finalising the proposal. The wedding may take place any time after betrothal. Marriage between the same sections of tribe or caste is customary, but inter-marriage between people of different tribes and castes in cities and towns is becoming more frequent. On the wedding day, relatives and friends of the boy assemble and proceed in procession to the girl's house. The marriage procession is generally headed by a musical band. The marriage party is received by the relatives and friends of the parents of the girl. The *nikah* ceremony is held and a feast is given to the marriage party. Alms are distributed to beggars. The party returns to the house of the bridegroom with the bride in a palanquin (*doli*) or a car. She stays for a couple of days and then returns to her father's house. The final bringing home of the bride is called *mukhlawa*. In villages the dowry is in the shape of cash, bonds and ornaments.

Eid-ul-Fitr and Eid-uz-Zaha are the two chief festivals. The other religious festivals celebrated both in villages and towns are *shabe-e-barat*. Celebrations on these occasions include preparation and exchange of sweet dishes, gifts and presents and charity to the poor. Shab-emeraj and shab-e-barat celebrations also include illuminations and praying throughout the night. *Eid-e-mellad-un-nabi* which is observed to celebrate the birthday of the Holy Prophet (peace be upon him) is celebrated with great enthusiasm in Lahore City and is the occasion for elaborate illuminations at night. Moharram is in commemoration of the martyrdom of Imam Hussain and male members of

his family as well as his followers. On the 10th of that month *tazias* are taken out. *Tazias* of Lahore are noted for their splendour.

The *urs* of Hazrat Data Ganj Bakhsh, and those of Hazrat Mian Mir and Shah Muhammad Ghaus in Lahore are also festive occasions celebrated in memory of those holy saints.

*Qadman-ka-Mela* is held in February outside the Delhi, Lahori and Shahalmi gates in Lahore; while *chiraghan-ka-mela* is held in the Shalimar Gardens on the last Saturday and Sunday of March every year.

The *urs* of Hazrat Bulle Shah is celebrated at Kasur and a *mela* is also held on that occasion.

The annual event of most considerable importance held in Lahore is the *awami mela* which is held usually in the middle of February every year at the Fortress Stadium Lahore.

### SECTION 3—ADMINISTRATIVE SET-UP

#### 3.1 EXECUTIVE, JUDICIARY AND REVENUE SYSTEM

Subject to the control of the Commissioner Lahore Division, the district is under the general charge of a Deputy Commissioner, who combines the functions of a District Magistrate as well as Collector. He is also responsible for the co-ordination of the functions of all nation-building departments in the district. He is assisted at the headquarters by Additional District Magistrate, a City Magistrate, a Cantonment Magistrate, a Corporation Magistrate, a Railway Magistrate and Extra Assistant Commissioners exercising magisterial powers, a Personal Assistant and a Treasury Officer. On the revenue side he is assisted by a Revenue Assistant at the headquarters with a Tehsildar. For revenue administration the district is divided into one sub-division and three tehsils viz., Kasur Sub-Division and



Lahore, Kasur and Chunian Tehsils. Kasur Sub-Division is in the charge of a Sub-Divisional Officer. He is assisted by a Revenue Assistant and two Assistant Commissioners and at Chunian, which is included in the sub-division, there is an Extra Assistant Commissioner, who functions as Resident Magistrate. At each of the headquarters of Kasur and Chunian Tehsils there is a Tehsildar and a Naib-Tehsildar.

The police administration in the district is headed by a Senior Superintendent of Police, who is assisted at headquarters by an Additional Superintendent of Police, Deputy Superintendents of Police and one Prosecuting Deputy Superintendent of Police. In Kasur Sub-Division, there is an Additional Superintendent of Police who has under him a Deputy Superintendent of Police each at Kasur and Pattoki, the latter being for the Chunian Tehsil. The district is divided into a number of police stations.

The principal judicial officer in the district is the District and Sessions Judge who is assisted by Additional Session Judges.

### 3.2 EDUCATIONAL FACILITIES

Lahore is the oldest seat of learning in Pakistan and is proud of its share in the educational development in the country. There are two universities viz., University of the Punjab and the Engineering University. Punjab University is the oldest university of Pakistan. In 1972 literacy ratio in the district was 32.5 percent. A statement showing number of institutions and students in 1971-72 is given below :—

Institutions/ Enrolment	Primary	Middle	High	College
No. of institutions	1,813	188	173	30
No. of Students	235,000	58,000	132,000	26,999

### 3.3 MEDICAL FACILITIES

Various agencies are involved in providing medical care in Lahore. The Government is largely responsible for providing health cover to the population. The hospitals run by Government are :—

1. Mayo Hospital
2. Cantonment General Hospital
3. Lahore General Hospital
4. Lady Willingdon Hospital
5. Lady Aitchison Hospital
6. Services Hospital
7. Data Darbar Hospital
8. Mental Hospital
9. Dental Hospital

Semi-Government agencies like railways, universities, WAPDA and social security organizations have medical department to serve the need of their employees.

The Lahore Municipal Corporation and other municipal committees and town committees in the district are responsible for preventive health programmes. Lahore Municipal Corporation in addition to preventive measure is also providing curative facilities in the form of out-patient dispensaries. There are 38 medical dispensaries serving in different areas in the corporation. It is also running one T.B. Clinic, nineteen M.C.H. and thirty-four vaccinations centres. There is also an infectious diseases hospital. There are a number of charitable and welfare organizations and trusts operating in the city. Sir Ganga Tam Trust, Red Crescent, Mother and Child Welfare Association and Anjuman Falah-o-Behood are amongst the more well known. Hospitals run by such bodies are Sir Ganga Ram Hospital, Gulab Devi Hospital, Janki Devi Hospital, Malik Jalal Din Trust Hospital and Kinaan Trust Hospital.



Sir Ganga Ram Hospital, a teaching Hospital attached to Fatima Jinnah Medical College, Lahore has indoor facilities for nearly 500 patients. The out-door dispensaries and mother and child health centres operated by such organizations number about thirty.

In the private sector nearly 4,000 registered doctors are practising in different areas of the city. In all there are 20 hospitals, 122 dispensaries, 25 rural health centres and 9 T.B. Clinics in the district.

#### SECTION 4—IMPORTANT HISTORICAL PLACES

##### 4.1 LAHORE CITY

Lahore, besides being the tehsil, district and divisional headquarters, is the capital of the Punjab Province. Prior to Independence it was the capital of undivided Punjab. It appears in the Muslim writings under the varied forms of Lahore, Loher, Lohawar, and Rahwar. In the chronicles of Rajputana it is mentioned under the name of Lahkot, and in the Deshvi-Bhanga, it is called Laypur. By the passage of time, it came to be known as Lahore.

Lahore, stands majestically on the left bank of the river Ravi about a mile or so from its present course. It has an elevation of 702 feet above sea level. It was formerly surrounded by a brick wall rising to a height of 30 feet and strengthened by a moat and other defences. The moat was filled in and the walls demolished. A garden now occupies the site of the trench and walls, encircling the city on every side except the north. A metalled road runs around the old city from the outer side of the rampart and access to the walled city is by 13 gates, starting from the east of the Fort, these are Raushanai Gate, Masti Gate, Kashmiri Gate, Khizri Gate, Yakki Gate, Delhi Gate, Akbari Gate, Mochi Gate, Shahalmi Gate (demolished during 1947 disturbances), Lahori Gate, Bhati and Taxali Gates.

Most of the old *abadis* namely Baghbanpura, Mughalpura, Misri Shah, Chah Miran, Naulakha, Garhi Shahu, Qila Gujjar Singh, Mozang, Ichhra, Nawan Kot, Qila Lachman Singh, Krishan Nagar, Sant Nagar, Ram Nagar and Raj Garh lie to the east and south of the city. Anarkali which lies to the south of the old city originally contained an area for the troops of Ranjit Singh when he invaded Lahore in 1800 A.D., but it was shifted to Mian Mir area by the British in 1851-52 on account of the place having become congested and unhealthy.

Since Independence many new colonies have come up. These new suburbs are known as Gulberg, Samanabad, Shadbagh, Bahawalpur House, Wahdat Colony, Poonch House Colony, Shadman Colony, Shah Jamal Colony, New Garden Town, New Muslim Town, National Bank Colony and Kot Lakhpat quarters.

The climate of Lahore is subject to large variations. From the middle of December to the middle of March, the air is dry and cold, and light rain occurs at intervals with cold-weather storms followed by a wave of high temperature. Thus rapid changes are a characteristic feature of the climatic conditions of this town. In April the temperature rises rapidly and the succeeding two months are very hot and dry. Hot westerly winds prevail frequently in the day time. Temperatures upwards of 110° F., in the shade are of frequent occurrence in the second half of May and during June, the highest hitherto being recorded at 120° F. Dust-storms occur occasionally during the hot season, relieving temporarily the intensity of heat. Towards the end of June, monsoon conditions appear resulting in alternate intervals of sultry oppressive weather and rains. The spring season although short-lived is very pleasant.

As regards educational institutions, Lahore leads all other towns in the Province. Besides, the University of the Punjab and University of Engineering, there are two medical colleges—the King Edward Medical College and Fatima Jinnah Medical College (exclusively for women). The former is 110 years old and is one of the oldest medical colleges in South Asia. The other colleges for professional, technical and general education are the Law College, College



of Commerce, Womens College of Home and Social Sciences, the University Oriental College, Aitchison College, Queen Mary College for Women and the Lady MacLagan Training College (for women teachers), Central Training College for Teachers (men), Dyal Singh College run by the Dyal Singh Trust Society, M.A.O. College for Boys; Lahore College for Women, Islamia College Civil Lines, Islamia College Railway Road. Foreman Christian College, APWA Women's College, Islamia College for Women, Kinnaird College for Women and Superior Science College. There are also a large number of high, middle and primary schools for boys and girls.

Besides, there are many other institutions which impart technical education; such as Tibbia College which imparts education in Unani medicines. In fact Lahore is called the city of schools and colleges.

Lahore has for long been the nerve centre of political, social, educational and cultural activities. Sir Syed Ahmed Khan called the people the "Zinda-Dillan-e-Punjab" and the Quaid-i-Azam called it the "Heart of Pakistan". There are a large number of social and cultural bodies, the most important of which are the Alhamra (Pakistan Art Council); the Tarikhi Majlis; the Lahore Art Group; the Cosmopolitan Cultural Association; the Anjuman Himayat-e-Islam; the Hilal-e-Ahmer; the Youth Movement; Y.M.C.A., Y.W.C.A.; the Writers Guild; Pakistan Tuberculosis Association and the All Pakistan Deaf and Dumb Welfare Society.

There are a large number of clubs, like the Gymkhana Club; the Cosmopolitan Club, the Rotary and Lions Clubs. On a hillock, in the Bagh-e-Jinnah, is an Open Air Theatre. There are over 50 cinemas in the city at different places. The city has the Lahore T.V. Station and also one of the most important radio stations of Radio Pakistan. It was here that the Radio Pakistan first commenced its broadcasts straight from the day of Independence. The University grounds on the Lower Mall towards Chauburji are the venue of inter-college sports, tournaments and contests.

There are a large number of hotels and restaurants located all over the city. Most important of these are the Intercontinental Hotel, Park Luxury Hotel at Shakra-i-Quaid Azam, Ambassador Hotel at Mamdot Road, Faletti's Hotel at Khalid-Bin-Walid Road, Parkway Hotel at Liaquat Ali Khan Road and Lahore Hotel at McLeod Road, Al-Farooq in Shah Alam Market, Al-Farooq Guest House, Gulberg, Asia Hotel at Railway Station, Caravan at McLeod Road, Indus at Shakra-i-Quaid Azam, Niamat Kadah, Anarkali and Zonobi's in Gulberg are the other important hotels in the city.

There is a network of well-maintained metalled roads connecting all places in and around the city and other cities in the Punjab. The Shakra-i-Quaid-i-Azam is the most important and has been widened to permit smooth and uninterrupted flow of ever increasing traffic, with side-roads on both sides from the Charing Cross up to Anarkali for pedestrians and cyclists.

The Shakra-i-Quaid-i-Azam is not only the select shopping centre for the elite, but is also the nerve centre of social and cultural activities of the educated and cultured sections of the society. The portion between the Governor's House and the Museum is a busy shopping centre and hums with activity in the evenings. Alhamra, opposite Bagh-e-Jinnah is the venue of exhibitions of fine arts and for staging dramas by the Pakistan Art Council. There are big concerns dealing in automobiles. In the by-lanes, are the busy shopping centres like the Beadon Road and the Hall Road; the latter having monopoly for radios, etc. Near Anarkali area is the cluster of shops known as Commercial Buildings, which draw the largest crowds due to the assortment and variety of merchandize available from gold jewellery to pins. All big commercial banks and insurance companies have their offices on Shakra-i-Quaid-i-Azam. Down to the west are the Bank Square, the High Court, General Post Office, Central Telegraph Office, State Bank of Pakistan, and National Bank of Pakistan.

Next important is the Anarkali *Bazaar* which provides facilities to the buying public for its proximity of shops of all sorts and in it are situated the Bano *Bazaar*.





*Town Hall, Lahore*

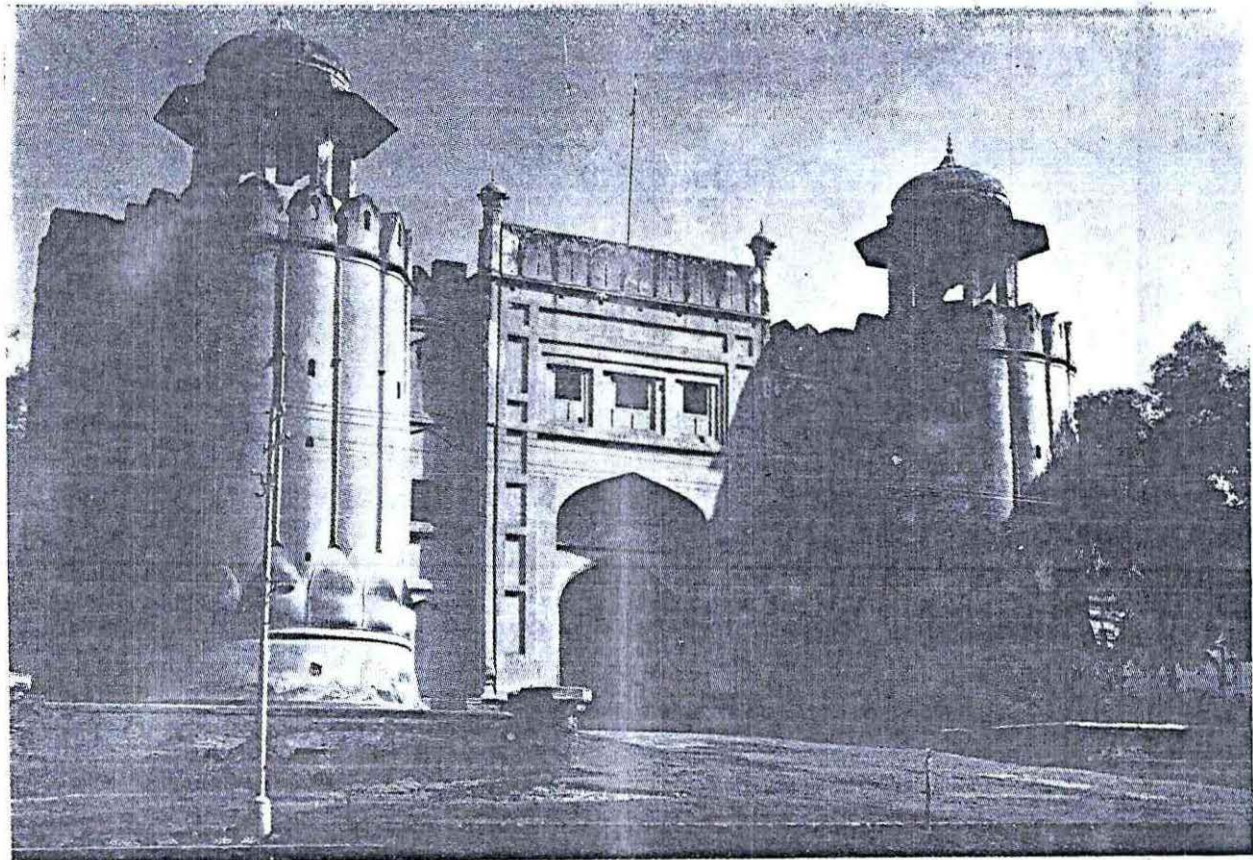

*Shahi Qila, Lahore*



the Bakhshi Market, big cloth shops like the Bombay Cloth House, Idrees Barry & Co., etc. This is a very busy centre especially in evenings.

Brandreth Road is famous for diesel oil engines, pumps, hardware items and tools of all sorts. The Shaha-lam Market is the wholesale market for all kinds of general merchandise. The Nila Gumbad and Meleod Road area is the central place for firms dealing in motor accessories, cycles, motor cycles and baby-cycles, etc. The Urdu *Bazaar* is famous for dealers in books and stationery. Big firms of whole-sale dealers in paper and board are situated on Ganpat Road.

The Kashmiri *Bazaar* and *Dabbi Bazaar* are the other centres of business in cloth, footwear, caps, *tilla* and *zari* work. Close by lies the main cloth market known as Azam Market. In the city, Akbari *Mandi* is the wholesale market for foodgrains, dried fruits and other edibles, etc. In *Sua Bazaar* are the wholesale and retail traders in gold and silver ornaments and *zari* and *tilla* work. Near the *Sunehri Masjid* lies the small market where shops of utensil dealers are located.

Second hand clothes and other such articles can be had from the *Lunda Bazaar* and the *Kabari* shops in Bilal gunj area. The *Badami Bagh* is a big trade centre for vegetables, fruits, timber, firewood, steel-rolling, edible oil, etc.

#### 4.2 SHAHI QILA (THE FORT)

It is situated in the north-west of the walled part of Lahore. In history it had been called by various names, e.g., *Qila Lahore*, *Shahi Qila* and *Akbari Qila*. It was constructed by the Mughal Emperor Akbar in 1566 A.D., Additions to it were made by his son Jehangir and his grandson Aurangzeb during their rules. From excavations carried out in 1959 A.D., it was revealed that the mound on which this Fort is located has been a place of old civilizations. From diggings, brick made statues and a gold coin of the period of Mahmud

Ghazanvi were found. *Dewan Khana Aam* (House of Commons), *Dewan Khana Khas* (House of Lords), *Jehangiri Mahal* or *Daulat Khana Jehangiri* (Jehangiri palace), *Hathi Pol* (Elephant Way), *Shah Burj* or *Shish Mahal*; *Alamgiri Darwaza*, *Moti Masjid* (Pearl Mosque), *Khwab Ghah* (turned into museum during the English period) and *Shahi Hamam* (Bath room) are the important places of the Fort.

#### 4.3 BADSHAHI MASJID

In front of *Akbari Darwaza*, on the west of *Shahi Qila* this magnificent mosque is situated on a platform which is fifteen feet high. It is a magnificent structure of human determination and an artistic piece of an ideal conception of the Mughal architecture. It was built by Mughal Emperor Aurangzeb in 1674 A.D. at a cost of more than rupees six lakhs, under the general supervision of Fidai Khan Koha, a foster brother of Emperor Aurangzeb. Material used in its construction was brought from Ajmer and Jaipur (India).

It has four tall and lofty minarets each measuring 175 feet in height. In an earthquake, in 1840 A.D., the upper storey of minarets were badly damaged and were demolished leaving the height of each minaret equal to 144 feet. The beautiful and stately gateway to the east measuring 70 feet long, opens on a large and spacious courtyard (530 × 527 feet) covered with small flat bricks arranged to make several prayer seats. The mosque has a capacity for about 75,000 persons to offer their prayers at a time.

During the Sikh period the mosque was deserted and was used by the Sikh rulers as a stable. Entrance of the Muslims to this mosque was banned during the Sikh period. In 1806 A.D., on the recommendations of Sir John Lawrence, the then Chief Commissioner of the Punjab, it was returned to the Muslims. Officially, its renovation work was started in 1939 A.D., and with the continuous hard labour of 21 years, its repairs were completed in 1961 A.D.



#### 4.4 RELICS OF THE HOLY PROPHET (peace be upon him)

In a corridor (gallery) to the main entrance of the *Badshahi Masjid*, twenty three relics of the Holy Prophet Muhammad (peace be upon him), his daughter Fatima, Hazrat Ali, Hazrat Imam Hussain, Ghous-a-Azam and Khawaja Awas Kurni are exhibited in glass caskets. These relics have been said to be brought from Damascus and Rome by Amir Taimur when he conquered these cities. Through generations, these came into the hands of Babar who brought these to India. Later on these were sold, for Rs. 80,000 to Pir Muhammad and Shah Muhammad Raza by Begum Maryam Zamani mother of Emperor Jehangir. Pir Muhammad took his share of relics to Rasulnagar (District Gujranwala) from where these fell into the hands of the Sikhs when they conquered Rasulnagar. These have also been said to be taken away to Chawinda (Sialkot) by Maharaja Sher Singh. On his murder these went to Hira Singh and then to Jawaher Singh and finally were desposited in Qila Lahore through Maharani Jandan. On the conquest of the Punjab the British transferred these to the Muslims. Part of the relics with Shah Muhammad Raza, were purchased by Faqir Syed Nur-ud-din for the Muslims and were placed in the *Badshahi Masjid* for exhibition.

#### 4.5 MASJID WAZIR KHAN

This mosque of outstanding beauty and elegance, is situated in the old city on the side of the tomb of Syed Muhammad Ishaq, commonly known as Miran Badshah of Gazrum who came to Lahore during the time of Tughlaq, died and was buried there. The mosque was built in 1634 A.D., by Hakim Ali-ud-Din, a Pathan of Chiniot in Jhang District, who rose to the position of Wazir in the reign of Shahjahan and is generally known as Wazir Khan. It is a marvellous specimen of tile work; the building is entirely covered with arabesque paintings in tile mosaic. The floral patterns which have been used extensively on the walls, the arches and on the interior of the domes are the superb example of decoration in Persian style.

The mosque has been built on a raised platform which is approached by a flight of steps. The building has been divided into five compartments, each opening upon the spacious courtyard and is surmounted by a dome. A high minaret has been erected at each corner of the quadrangle, from where the best view of the old city is obtained.

#### 4.6 MASJID DAI ANGA

The mosque of Dai Anga situated near the Railway Station is another remarkable specimen of mosaic work which was built in 1635 A.D., by Zebun Nisa Anga, a nurse of Emperor Shahjahan. It was at one time the most frequented mosque of the Mughal period, but has now decayed considerably. The spaces, specially some part of the walls and the interior of the domes, where decoration work is still visible, are exceptionally exquisite and beautiful. The floral and geometric designs as well as the *Qur'anic* inscriptions on the walls and domes give this holy edifice great elegance and grandeur. On the top of the central gateway the *Kalima* has been transcribed. This mosque was also converted into a powder magazine during the Sikh period but in the British regime it was purchased by an Englishman, who used it as an office. The Department of Archaeology, however, came forward and the building was declared as a protected monument.

#### 4.7 MASJID KUCHA DOGRAN

It was built during the Lodhi period by a courtier of Nawab Mahabat Khan, Viceroy of Lahore. This mosque is situated in a locality called Kucha Dogran between Lohari Gate and now dismantled Shahalmi Gate in the vicinity of *Chowk Mati*. The characteristic feature of this mosque is that it has been built one story below the surface of the main street. It is an extensive building having big halls for prayer and several side rooms and cells which were used by students. The main halls has lofty domes and wide arches. The hall, rooms and cells have so nicely been built that in spite of being one storey below the surface of the main street, it is airy and well lighted. The building is a unique specimen of the architectural remains of the pre-Mughal period in Lahore.



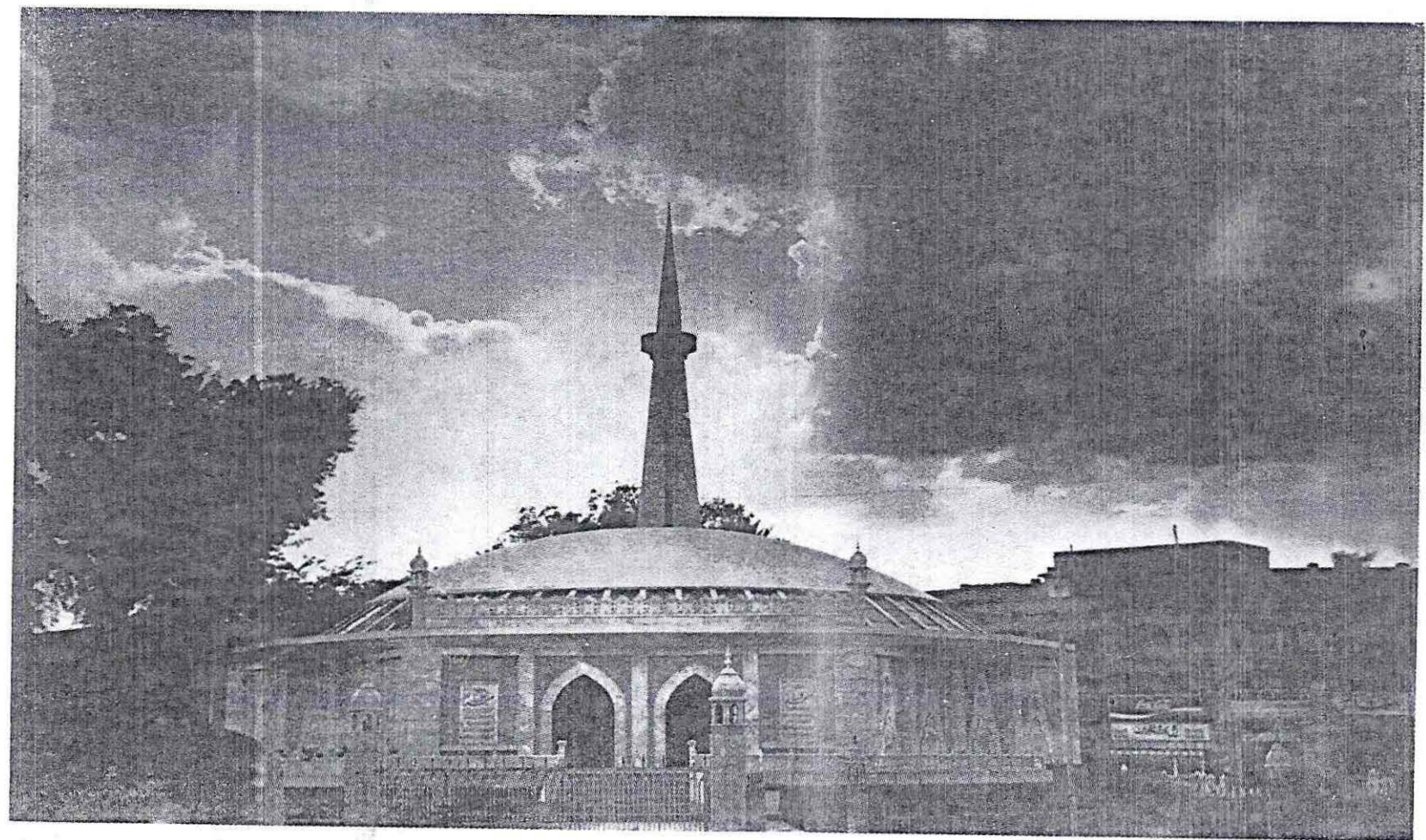

*Masjid-i-Shuhada built in 1970 in the memory of martyrs of 1965 Indo-Pakistan War*



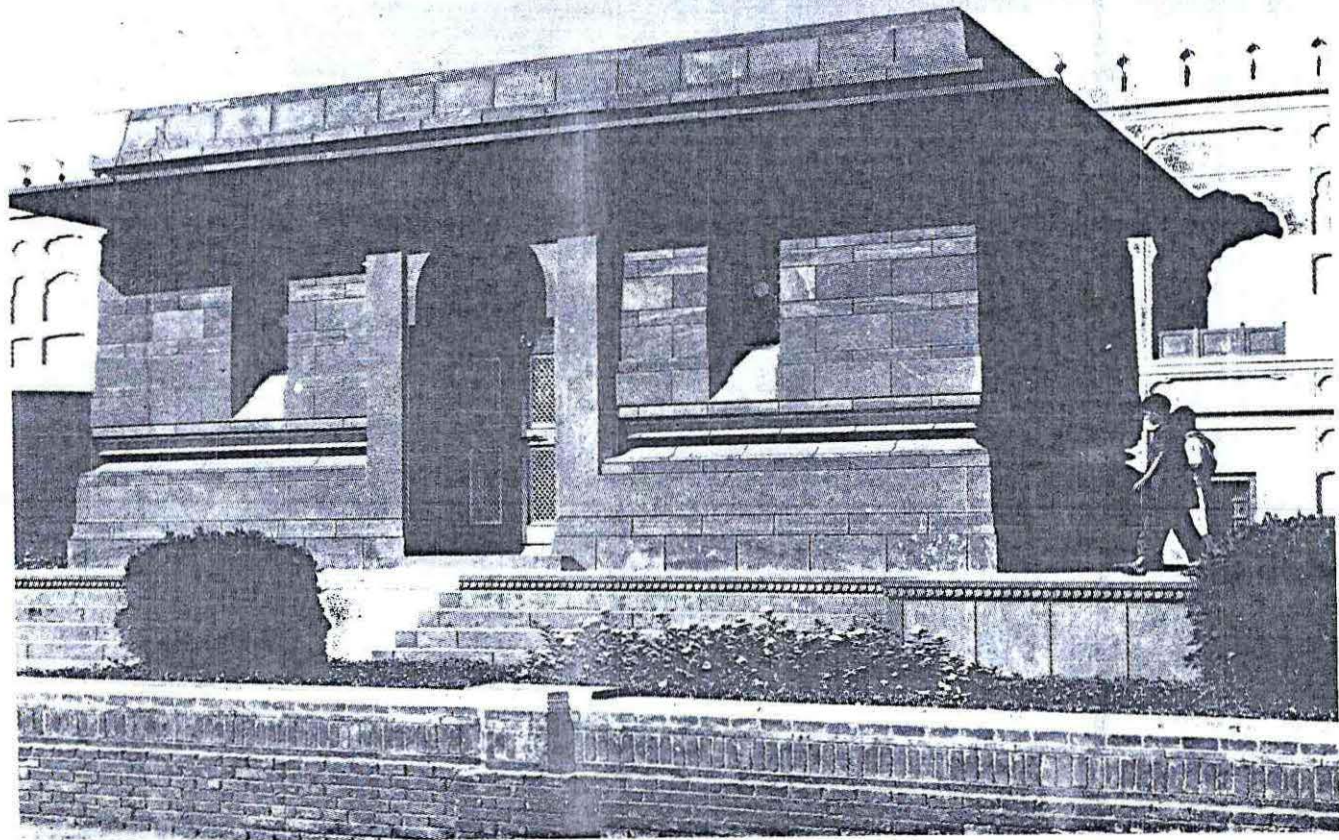

*Tomb of Allama Iqbal*



#### 4.8 SUNEHRI MASJID

The *Sunehri Masjid* (Golden mosque) is situated in the Kashmiri Bazaar. It was built in 1853 A.D., by Nawab Syed Bhikari Khan, Deputy Governor of Lahore, during the reign of Muhammad Shah. It is erected on a raised platform about one storey above the level of the ground. It is a beautiful and graceful building, especially its three large golden domes are the most prominent part of the mosque.

#### 4.9 MASJID NAWAB IMAM-UD-DIN

This imposing building is situated in a locality called Chele Ka Hammam. It was built in 1849 A.D., by Nawab Imam-ud-Din Khan, Governor of Kashmir. Like *Sunehri Masjid* it is also built on a high platform which is approached by a flight of steps. The stately domes and the picturesque arches of the mosque are its notable features. There are several inscriptions, some of which give also the date of its foundation.

#### 4.10 BEGUM SHAHI MASJID

This mosque was built by Begum Maryam Zamani-mother of Emperor Jehangir in 1614 A.D., it is situated near Masti Gate about 100 yards outside the eastern wall of the Fort. It is a remarkable specimen showing the gradual development of the art of building of the period between the Pathans and the Mughals, a massive building re-presenting a curious but interesting picture of a style of the transitionary period; the large domes and the bulky arches are the best example of the Pathan style whilst the gateways, the balconies and the side rooms indicate Mughals influence. The interior of the walls is painted with colourful designs which is unrivalled in South Asia for its delicacy and lively variety. It has a spacious courtyard with a fountain for *woozu* (ablution).

#### 4.11 MASJID NILA GUMBAD

*Masjid Nila Gumbad* occupies a distinctive historical place among Lahore's ancient monuments and is one of the principal mosque in the city. The area in which

it lies is called the Nila Gumbad area, near the Anarkali Bazaar.

#### 4.12 MASJID-I-SHUHADA

This centrally air-conditioned mosque is on the Shahr-i-Quaid-i-Azam near the Regal *Chowk*. It was constructed in 1970 at the cost of rupees fourteen lakhs in the memory of martyrs of 1965 Indo-Pak War. In its construction marble stone from Mullah Gori hills (Khyber) and Black stone from Texila hills have been used. It has two storeys the basement houses store room and *woozu khana* (ablution). The ground floor comprises *mehrab* and prayer hall. *Mehrab* of this mosque resemble that of Masjid-i-Qurtaba. The indoor dome of the mosque is decorated with a wood work and chandelier donated by Sheikh Ziad-Bin-Sultan Alnihan, President of the Arab Emirates and People Republic of China respectively. Its minarets are 70 feet high. It has also a library.

#### 4.13 TOMB OF ALLAMA IQBAL

In the *Hazuri Bagh*, on the south-east of the main gateway of the *Badshahi Masjid* stands the small but imposing tomb of Doctor Sir Allama Iqbal the famous poet of the East. The death anniversary of Allama Iqbal is celebrated throughout Pakistan on the 21st of April every year.

#### 4.14 TOMB OF JEHANGIR

The tomb of the Mughal Emperor Jehangir is in Shahdara, on the right bank of the Ravi, three miles north-west of Lahore. In 1557 A.D., Nawab Mehdi Qasim Khan, a famous chief of Emperor Akbar built a garden on the right bank of the Ravi. This garden was known after his name as *Bagh Mehdi Qasim Khan*. Later when queen Nur Jehan took possession of this garden, she named it *Bagh-i-Dilkhusha*. In 1627 A.D., when Jehangir died, he was buried here. His tomb was built in accordance with the wishes of Nur Jehan and under her personal supervision. A large and beautiful garden was built around it to attract tourists. The *Maqbara* of Jehangir became so famous that



people forget its old name and it came to be known as *Maqbara-i-Jehangir*. The mausoleum is a majestic structure of surpassing beauty. Its four high minarets with their graceful cupolas of white marble are visible for miles around. Entrance is through a massive and lofty gate of red stone leading to a square enclosure called *Caravan Serai*. The long path extends upto the middle of the vast green ground and then turns to the right and terminates at a high gateway. Passing through it one enters the beautiful garden in front about 600 yards square, lined with water courses and small tanks dotted with fountains. The marble tomb is a majestic resting place of the cultured Mughal Emperor and is rightly termed as the Taj Mahal of Pakistan. It is approached by four corridors leading from the garden, three of which are closed by perforated marble screens. The roof of the main platform has a central arch having a marble pavilion bordered by marble railings. Within main platform are ranges of vaulted compartments with ornamented panels. The central chamber contains the marble grave-stone, the sarcophagus elaborately inlaid with *pietra dura* floral decoration and the 99 attributes of *Allah* (God) inscribed on the two sides, and on the top are verses from the Holy *Quran*. At the head is a Persian inscription of which the following is the translation; "The illuminated resting-place of His Majesty, the asylum of pardon, Nur-ud-Din Jehangir Badhshah A.H. 1037 (A.D. 1628)" giving the date of the erection of the sarcophagus and the date of Emperor's death as A.H. 1036 (A.D. 1627). The mausoleum is said to have been built by his devoted and favourite queen Nur Jehan and his successor son Shah Jehan.

#### 4.15 TOMB OF NUR JEHAN

Near the tomb of Asif Jah is the tomb of Nur Jehan, the devoted queen of Jehangir. She was an exceptional beauty, a politician, a poetess and a mighty queen. Her mausoleum is in a poor state. It seems, she could look into the future for there are her own verses, carved upon a wall of the mausoleum, which depicts its real present nature, devoid of all natural or man made beauty.

”بر مزار ماغریباں نے چراغ نے گلے  
نے پر پروانہ سوز نے صدائے بلبلے“

(On my tomb, there is no candle and no flowers, neither can the wing of the bird burnt nor there is singing of *Bulbul*).

#### 4.16 TOMB OF ASIF JAH

In another yard near the enclosure of Jehangir's tomb rests his faithful minister Asif Jah father-in-law of Shah Jahan who helped him wearing the crown after the death of Jehangir. This small and simple tomb shows a decayed plaster covering, out of which the precious stones were pulled out by the Sikhs.

#### 4.17 TOMB OF ANARKALI

The tomb of Anarkali is situated in the main compound of the Civil Secretariat of the Punjab Government. According to one account *Anarkali* (Pomegranate blossom) was the title given to Nadira Begum or Sharif-un-Nisa who was a favourite slave girl of Emperor Akbar and on being suspected of returning a smile from Jehangir, son of the Emperor, then prince Salim, in the presence of the Emperor during a festival, was buried alive. This story lacks authenticity. The edifice was erected by Jehangir in 1600 A.D., and the marble tomb which once stood beneath the dome is now in a side chamber. On the gravestone are inscribed the 99 attributes of *Allah* (God) and a poignant Persian couplet said to have been composed by Jehangir himself, the translation of which is "Ah could I behold the face of my beloved once more; I would give thanks unto my God unto the day of Resurrection". The tomb which formerly stood in romantic surroundings was converted into a residence during the Sikh rule, and later into a church. It is at present used as a Historical Record Room. Anarkali the principal *bazaar* of Lahore City is named after her.

#### 4.18 TOMB OF QUTAB-UD-DIN AIBAK

The tomb of the slave king Qutab-ud-Din Aibak is in the side lane of Anarkali *Bazaar*. This lane is known after his name. It is said that Qutab-ud-Din Aibak died



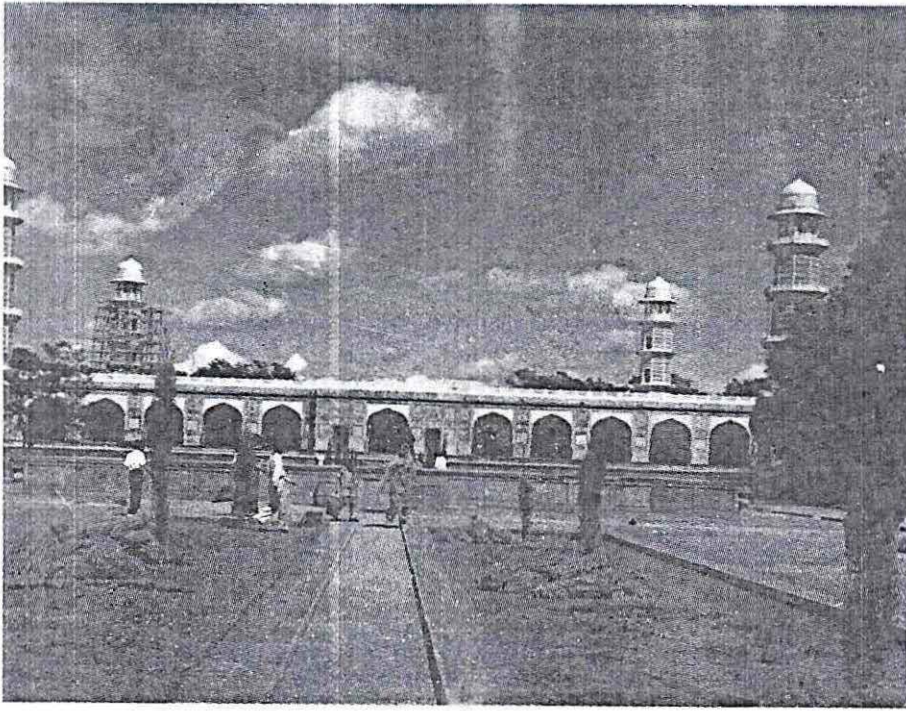

*Tomb of Emperor Jehangir*

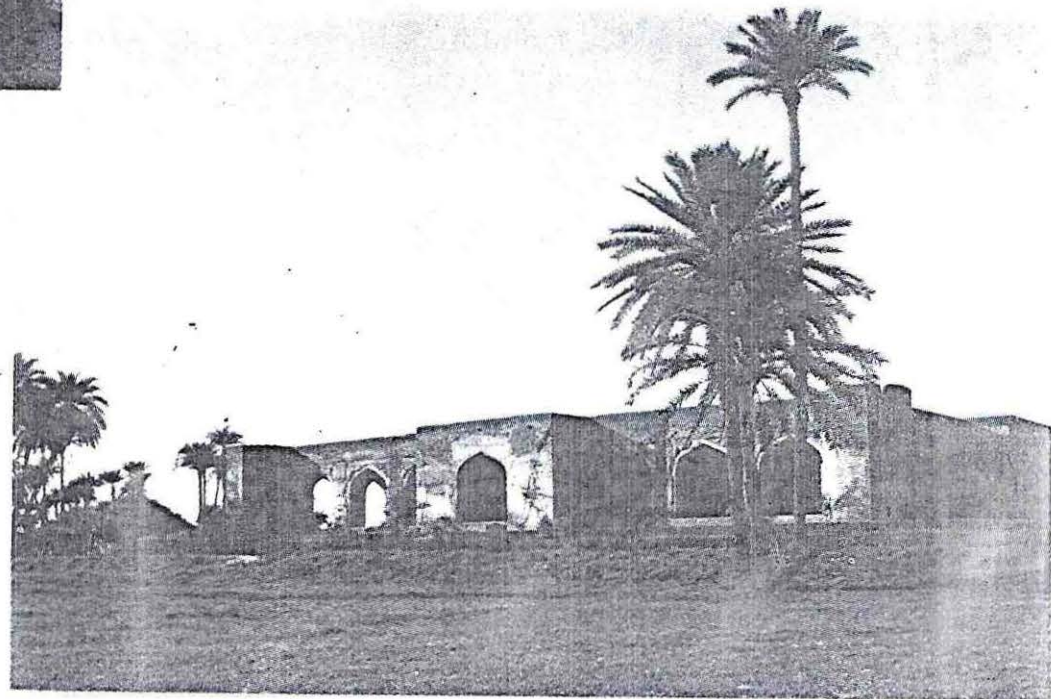

*Tomb of Nur Jahan*



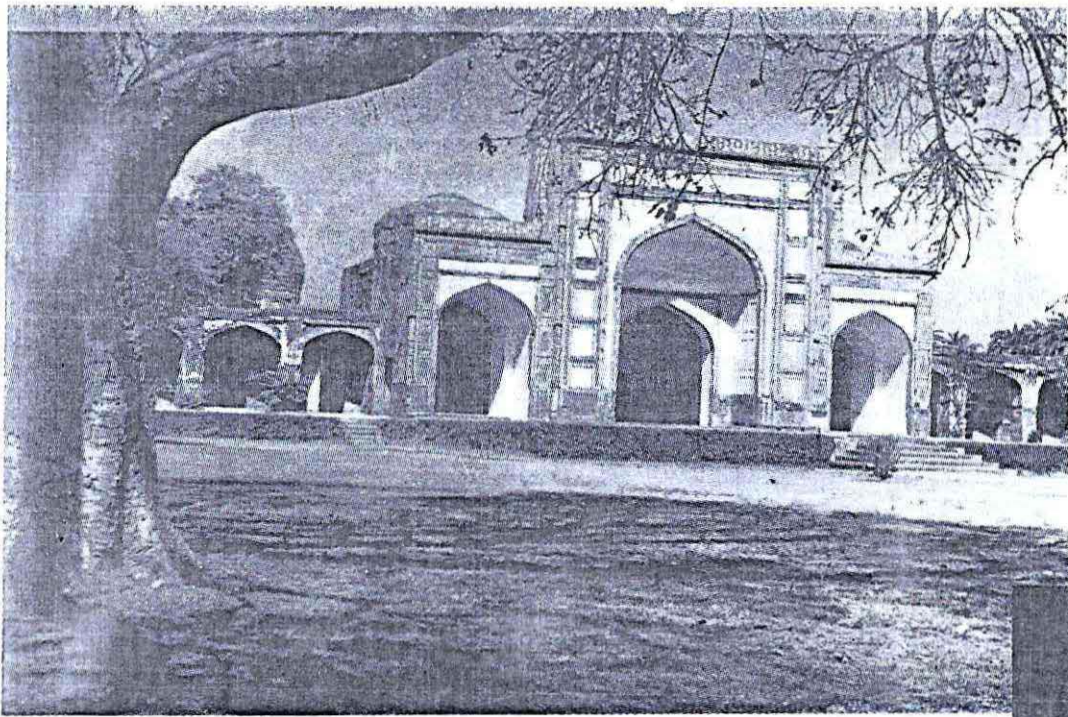

*Tomb of Asif Jah*

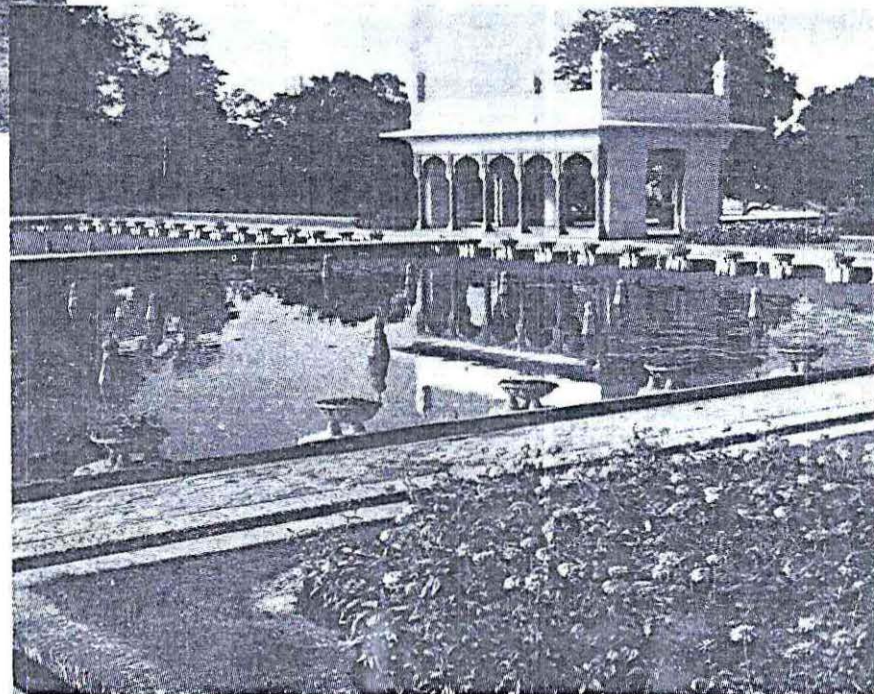

*Shalimar Garden built by Emperor Shah Jehan in 1667 A. D.*



in Lahore while playing polo and was buried here. The tomb was neglected in the past and houses got constructed around it leaving a little space worth protecting this monument. However, the Government has managed to get the surrounding areas and renovation work on this tomb is in progress.

#### 4.19 TOMB OF ZEB-UN-NISA

About half a furlong from the *Zuhra Chowk* on the Multan Road, there is a tomb which is said to be of Zeb-un-Nisa, a daughter of Aurangzeb. She was a poetess and had compiled a volume of mystical poems, known as *Devan-i-Makhfi*.

#### 4.20 MAZAAR OF MIRAN SHAH

Mirza Shah Hussain Zanjani, popularly known as Miran Shah, was an Iranian saint who travelled widely in search of learning and finally settled down in Lahore to propagate Islam. He left in his spiritual lineage no less a celebrity than Khawaja Mueen-ud-Din Chishti of Ajmer, who passed a fairly long period in seclusion and meditation at this tomb and it was here that he saw the divine light.

The mausoleum of the saint is situated at the far end of Misri Shah. He was amongst the most celebrated saints of this Sub-Continent, and was born in the fifth century, A.H. at Zanjan, a village in Iran. He came primarily for sight seeing, but an urge to spread Islam asserted itself and he spent the rest of his life in Lahore.

#### 4.21 MAZAAR OF HAZRAT DATA GANJ BAKHSH

The tomb of Hazrat Data Ganj Bakhsh is situated in the Bilal Ganj area. He was a great *sufi* saint and was respected by the Muslims and the Hindu alike. Hazrat Mueen-ud-Din Chishti of Ajmer (India) led his *chila* (40 days of seclusion) at this place also. The *mazaar* is situated on a raised platform which is reached from the main *bazaar* below from flights of steps on three sides. Attached

to the shrine is a big mosque. It is still a place of homage for people from all parts of the country. The annual *urs* which is a popular event of Lahore is held in the month of February.

#### 4.22 MAZAAR OF HAZRAT MIAN MIR

The name of this saint is Mullah Shah but is generally known as Mian Mir Sahib. Dara Shikoh, brother of Aurangzeb, who was put to death by Aurangzeb, was a disciple of this saint. The mausoleum which lies in the cantonment area near the Cantonment Railway Station is of white marble and red sandstone with a mosque in the courtyard. The area of cantonment till 1906 was called Mian Mir after the famous saint and the railway station as Mian Mir Railway Station. The annual *urs* of the saint is celebrated with great festivity when people in thousands come to pay homage to the departed saint.

#### 4.23 SAMADH OF RANJIT SINGH

Near *Badshahi Masjid*, stands the mausoleum of Ranjit Singh with its rounded roof and projecting balconies. Its ceilings are elaborately decorated with tracery in stucco, inlaid with small convex mirrors and marble arches. In the centre is a raised stone platform on which is a marble lotus flower, surrounded by seven smaller ones. The central flower covers the ashes of the Maharaja, the others those of four wives and seven slave girls who perished in his funeral pyre. In small niches in the side walls are to be seen images of the ordinary Hindu gods, to abolish which was one of the original objects of the Sikh faith.

#### 4.24 SHALIMAR GARDENS

*Shalimar Gardens*, situated along the National Highway three miles east of Lahore City were laid out by Mughal Emperor Shah Jehan in 1667 A.D. These are built in Persian style and are enclosed by a high plas-



tered wall with domes at its various corners. These unparalleled and exquisite gardens, containing a marble pavilion standing amidst lovely tanks, dotted with gushing fountains and bordered with cyprus trees are a dreamland which was designed by Ali Mardan Khan, the celebrated engineer who was posted as Mughal viceroy of the Punjab. The garden was laid in seven terraces, of which only three covering an area of about forty acres remain, the remaining four having been destroyed. It took over seventeen months, at a cost of six lakhs of rupee, to complete the garden. Shalimar Garden forms the venue of garden parties by the citizens of Lahore in honour of foreign dignitaries.

#### 4.25 BAGH-I-JINNAH

In front of the Governor's House, on the right hand side of the Shakra-i-Quaid-i-Azam, people converge to a place, cool and bewitching, to relax and to stroll. The idea of laying out a garden at this place, then a desolate wilderness, was conceived in 1860 by a private body known as the Agri-Horticultural Garden. In later years, the garden was renamed Lawrence Gardens after the name of the then Lt. Governor of the Punjab. In 1876, Mr. E. Spooner was appointed its first Superintendent who developed this place into a green pleasure spot. Its open grassy lawns and flower beds present a panoramic view. On these lawns people relax and enjoy their evenings. It is irrigated by tube-wells and a canal from the Lahore Branch of the Bari Doab. The garden is the venue for receptions and parties to dignitaries. There are also a cricket ground and tennis lawn where a lot of national and international games are played. After independence this *bagh* was renamed as Jinnah Garden after the name of Quaid-i-Azam Mohammad Ali Jinnah, the founder of this nation. It covers an area of 141 acres, of this seventeen acres are under roads & buildings and ninety acres under clubs. Many new species of plants have been introduced from different countries.

The loveliest and the most attractive corner of the garden is the *Gulistan-e-Fatima*. Previously it was a rose park. But after Independence it was developed into a

small garden and named *Gulistan-e-Fatima* after Miss Fatima Jinnah, the sister of the Quaid-i-Azam Mohammad Ali Jinnah. Its first portion is decorated with roses and a dozen varieties of other flowers. There are benches to sit on and relax. In the centre, there is a sunlike square; on each of its corners sits a peacock trimmed out of a green hedge. The main gate serves as an entrance to its second portion. Right in the heart of this plot is a fountain. On each of its four corners there sits a peacock made of cement mixed with red brick powder and marble chips. This portion is also electrified and at night presents a picturesque view. Garden parties in the honour of foreign dignitaries are also held here.

Mughal Garden is a new addition to the *Bagh-i-Jinnah*. It was constructed in 1966 and comprises *batradari* with fountains on the pattern of Shalimar Garden.

A small rose garden has been built near *Gulistan-e-Fatima*, where all kinds of roses have been planted. Rare species are nigrette, black prince and green rose.

To provide a place for worship in the *Bagh-i-Jinnah*, a beautiful mosque known as *Dar-ul-Islam* Mosque was built in 1961 by Colonel Haji Salamatullah. According to the old tradition of having a library with a mosque, *Dar-ul-Islam* Library was also added to this mosque. This library has more than 26,500 books relating to the subjects of medicine, history, engineering, life of the holy prophet, science and literature, etc.

#### 4.26 FORTRESS STADIUM

Across the Mian Mir railway bridge on the Shakra-i-Quaid-i-Azam, there is a Fortress Stadium under the administrative control of the military authorities. New pavilions have been constructed in this stadium. This stadium is a venue for military displays, parades and above all the *awami mela* which is held annually there. A modern shopping centre has also been added to the Stadium which in addition to the restaurant also caters the daily need of the area.



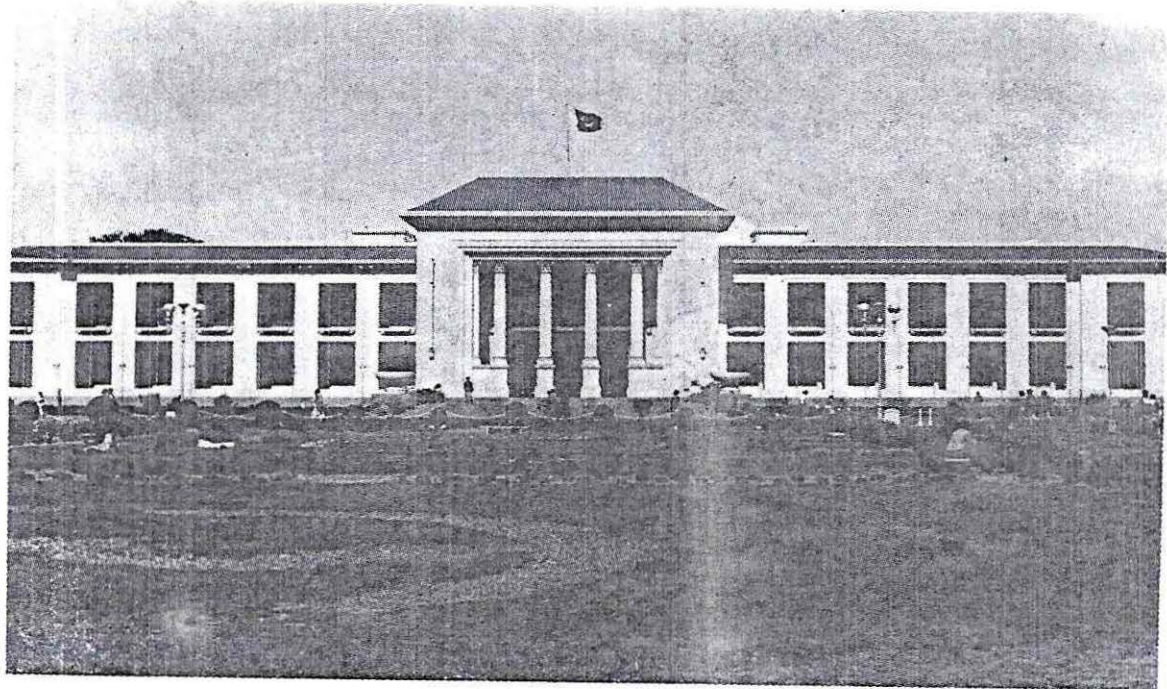

*Punjab Assembly Hall, Lahore*



*WAPDA House, Lahore*



#### 4.27 GADDAFI STADIUM

The need for all purposes modern stadium was badly felt when Lahore was fixed the venue of the second Pakistan national games. The Pakistan Railway Stadium where the games were organised could not accommodate such a large number of spectators. For the development of sports the foundation stone of the Gaddafi Stadium (then called the Lahore Stadium) was laid in 1950. It is situated on the Ferozepur-Lahore Road and covers an area of 94 acres. The entire area is surrounded by a boundary wall. It has all purposes area for athletics, cricket, foot ball, hockey, etc. It has a seating capacity for 25,000 spectators and is planned to be extended for 70,000 seats. Gaddafi Stadium houses administrative block, college block and residences for the staff of the college for physical education.

#### 4.28 PUNJAB ASSEMBLY HALL

The Punjab Assembly Building is situated on the Shakra-i-Quaid-i-Azam facing the Islamic Summit *Minar*. It is one of the most beautiful buildings of Lahore, most of the exterior of which is in red stone. Interior decoration of the building is mostly in teakwood. It was constructed in 1935 at a cost of Rs. 2,46,030. It is an oval shaped forty-five feet tall three storey building. The assembly hall is semi-circular in shape with a radius of 172 feet. Its capacity is 271 seats. It has a gallery and a lobby with a seating capacity of 120 persons. The ground floor has twenty-one rooms for various departments and administrative staff of the building, two committee rooms, one reception room, two lobbies, one cabinet room, one library and one dispensary. The first floor comprises twenty-nine rooms, speaker's chamber, chief ministers room, governor's room, two committee rooms, hall, galleries and lobbies. The basement contains air-conditioning plant and stores.

#### 4.29 WAPDA HOUSE

After creation of Water and Power Development Authority (WAPDA) it was felt that the *ad hoc* arrangements for its ever expanding office requirements

should be made as the hired accommodation arrangements were not desirable. The area to include the Mela Ram and Jodha Mal buildings with their compound on the Charing Cross was allotted for this purpose. The old buildings were demolished and keeping in view the architectural features of its surrounding buildings like Provincial Assembly Chambers and Benevolent Fund Commercial Building, it was planned to construct it as a 'X' shaped multi-storey building.

The construction of WAPDA House costing Rs. 4,26,73,000 was started in October 1963 and completed in 1967. Total covered area of this building is 54,000 sq. feet. This 110 feet high air-conditioned building has 11 storeys (including two basements). A central rotunda of 65 feet diameter, which is one of the permanent features of this building, has been provided and is topped at the roof level by a plexiglass. A beautiful air-conditioned mosque to accommodate 300 persons has also been provided on the first floor. It has a beautiful and spacious auditorium with seating capacity for 340 persons in the hall and 20 in the gallery. There is a good restaurant in the basement, parking for 100 cars has also been catered in the sub-basement. A portion of the building has been rented out to other agencies and a part is being used by WAPDA Headquarters.

The architectural features of this building were designed by Mr. Edward D. Stone, a famous architect of USA. However, the complicated structural designing were carried out by WAPDA engineers.

#### 4.30 LAHORE MUSEUM

Lahore Museum was founded in 1863, in Tollinton Market area. In 1895, the foundation of the present building which is near the old one was laid down from the funds raised throughout the Province to celebrate the Golden Jubilee of Queen Victoria.

The object was to provide a Provincial Institution containing a museum, library, and lecture rooms with sufficient capacity for instructional expansion into a technical college. In one of its blocks is located the National



College of Arts. The central gallery contains fine specimens of carved Mughal doorways and wood-work, representative collection of paintings dating from the Indo-Persian, Mughal, Sikh time and examples of modern times. Two galleries run east and west of the central gallery, that one the west being devoted to models of instruments, *luqqas*, jewellery, textiles, pottery and a small collection of armour. At the centre, are the famous collection of Graeco-Bactrian gallery in which are shown some interesting collections of Tibetan painted banners, statutes, carved curios, Nepalese brass work, a case of manuscripts and case containing finds of gold and silver ornaments and objects of art from Texila.

#### 4.31 LAHORE ZOO

It is situated on Shahra-i-Quaid-i-Azam, adjacent to *Bagh-i-Jinnah*. It was established in 1872 and is one of the best zoological garden in the Sub-Continent. It covers an area of 23 acres.

Zoo has been given a new shape by building new blocks for various birds and animals. Rare varieties of beast like ape, leopard, zebra, wild buffalo and giraffe have also been added in the zoo. Joy ride on elephant is also provided. For children there is a park within the premises of the zoo.

#### 4.32 THE CHAUBURJI

At the junction of the Lower Mall and Multan Road is a fine gate way, commonly called *Chauburji* (four minarets). It was once the entrance to the garden of Zeb-un-Nisa, the daughter of Aurangzeb. With the passage of time, garden had disappeared. *Chauburji* has now only three minarets left and is a protected monuments.

#### 4.33 THE ZAMZAMA

In the middle of Shahra-i-Quaid-i-Azam and in front of the Punjab University Hall stands on a raised platform the famous gun *Zamzama*. This gun is the largest

specimen of casting in the Sub-Continent and was made in 1761 A.D., by Shah Wali Khan, Wazir of Ahmad Shah Abdali, who used it in the battle of Panipat. After the departure of Ahmad Shah, the gun was left in the possession of the Sikhs and came to be regarded by them as talisman of supermacy. Ranjit Singh eventually employed it at the siege of Multan in 1818 A.D. From that date until removal in 1860 A.D., it was placed at the Delhi Gate of the city of Lahore. The inscription of the gun opens as follows :—

“By order of the Emperor (Ahmad Shah) Dur-i-Duran Shah Wali Khan the Wazir made this gun named *Zamzama*, the taker of strongholds”.

#### 4.34 MINAR-I-PAKISTAN

*Minar-i-Pakistan* is situated near the Lahore Fort in the spacious Iqbal Park (previously known as Minto Park), where the historic resolution for the creation of Pakistan was adopted on the 23rd March, 1940 by the all India Muslim League. In the memory of this historic event a monument was decided to be constructed at the spot where the resolution was passed.

The construction of *Minar-i-Pakistan* was started in March, 1960 and completed in October, 1968 at the cost of Rs. 7,058,000. The height of the *minar* is 196½ feet. The tower rises from the platform; shaped like a five pointed star, enclosed by two crescent shaped pools embracing each other. The tower is composed of ten vertical converging slabs interlaced with flower petals, glazed segment of domes with sight seeing platform and central spiral stair case having 300 steps. There is an electric lift to climb up the *minar*. It goes up to 165 feet high. The *minar* has a locally manufactured stainless dome which shines in sun light. The resolution of Pakistan has been inscribed on its walls in English, Urdu and Bengali languages. On the barrel of the *minar*, speeches made by Quaid-i-Azam are also written. Besides 99 attributes of God, verses from the Holy Quran, national anthem and poems of Dr. Alama Iqbal have also been engraved. Around the *minar* there are spacious parks with beautiful cyprus trees and flowers



all over. There is a good lighting arrangement in the park. The total area of the *minar* including parks is 22 acres. The marble, red and green stones of Mullaghori hills and Swat have been used in the construction of the *minar*.

The design of *Minar-i-Pakistan* was prepared by a famous architect, late Nasrud-Din-Murad who was in fact a Russian Muslim. For his affiliations with Islam and love for the new born Islamic State of Pakistan, he came and settled in Lahore. He personally carried out supervision of the construction of this monument. In recognition of his services for the *Minar-i-Pakistan*, the Government of Pakistan conferred upon him the honour of 'Tamgha-i-Imtiaz'.

#### 4.35 NEW RAVI BRIDGE

The New Ravi Bridge has been constructed downstream the old Ravi Bridge with a total cost of rupees 188 lakhs. It is 1,620 feet long and 61 feet 9 inches wide with dual carriage way each 23 feet wide. It has a maidan strip and 12 spans of 125 feet each.

#### 4.36 PUNJAB PUBLIC LIBRARY

The library was established in November, 1884 A.D. It is befittingly housed in a historic building constructed by Wazir Khan, a Mughal Governor of the Punjab, who also built the famous Wazir Khan Mosque. The building originally was a structure in the midst of a vast garden of which only a palm tree survives now. It is a public library, for reference, comprising official publications.

#### 4.37 PUNJAB UNIVERSITY

The old campus of the University of the Punjab is located on Shahra-i-Quaid-i-Azam opposite Lahore Museum. It was established during the British period in October, 1882 and was the fourth University, in order of construction, in Indo-Pak Sub-Continent. The other three were the Calcutta University, Allahabad University and Madras University. The Punjab University played a

leading roll in educating the masses of this part of the Sub-Continent. The area of the old Campus of the Punjab University is 44 acres which is not sufficient to meet the expanding requirements of the University. At present, it houses departments of English, Fine Arts, Pharmacy, Social Work, Islamic Studies and History.

To provide adequate facilities for teaching and research at the University level for 10,000 students together with residential accommodation for approximately half of them and the teaching and administrative staff a new campus was planned to be constructed at a suitable place. The site selected is on the Wahdat Road about 8 miles from the old Campus. It comprises an area of 1,200 acres including building, grounds, hostels, cafeteria and various departments. About 60 percent of the construction work has been completed. In the new University Campus eleven hostels for boys, three for girls, 250 houses for the staff members and a Students Union building have been constructed. It houses the departments of Mathematics, Statistics, Physics, Sociology, Economics, Geology, Business Administration, Journalism, Social Science, Geography, Political Science and History.

The Bari Doab Canal passes through the Campus area. Boats are provided by the Punjab University for boating in this canal. In addition to a modern cafeteria across the canal there is a canteen and a snack bar in the academic block of New Campus.

#### 4.38 KASUR TOWN

Kasur, the tehsil and sub-divisional headquarters is most important town after Lahore. It is a place of great antiquity and is identified by the historians as one of the places visited by the Chinese Pilgrim, Huen Tsang in the 7th century A.D., but it does not appear in history until late in the Muslim period when it was settled by the Pathans from the east of the Indus. These immigrants entered the town either in the reign of Babar or in that of his grandson Akbar and founded a considerable principality with territory on both sides of the Sutlej. When the Sikhs rose to power, they met great opposition from the Pathans of

Kasur. The Sikhs stormed the town in 1763 A.D., and again in 1770 A.D., and although they succeeded in holding it for a while, the Pathan leaders re-established their independence in 1794 A.D., and resisted also many subsequent attacks. The town of Kasur has been a municipality since 1885.

It is connected with Lahore by road and also by rail which takes off from the Raiwind Junction and runs

up to Lodhran. In pre-independence days Kasur was also connected by rail with Amritsar and Ferozepur (now in India) on one hand and Lahore on the other, and was a big brisk trade centre of grain and cotton.

In the heart of the town lies the *mazar* of a saint named Baba Bullhe Shah, a renowned Punjabi poet of his time whose annual *urs* is celebrated on the 27th *Jamad-us-Sani*.



## SECTION 5—POPULATION

## 5.1 GROWTH AND DISTRIBUTION

The total population of Lahore District was 3,774,007 according to the 1972-Census, whereas it was 2,479,687 in the 1961-Census. The percentage increase during the inter-

vening period of 11 years and 8 months between the two censuses was 52.2% with an annual growth rate of 3.7%. The following statement also shows at a glance the variation in population before 1961 starting from 1901 :—

Description	1901	1911	1921	1931	1941	1951	1961	1972
Population .. .. .	890,238	886,388	1,001,956	1,212,974	1,513,040	895,228	2,479,687	3,774,007
Increase/decrease over last census	—	—3,850	115,568	211,018	300,066	382,188	584,459	1,294,320
Percentage increase/decrease ..	—	—0.4	13.0	21.1	24.7	25.3	30.8	52.2

The total area of the district is 2,227 square miles which gives a population density of 1,694 persons per square mile.

The urban population of the district was 2,421,507 (i.e. 64.2%) and the rural population was 1,352,500 (i.e. 35.8%). The percentage increase in urban and rural areas during the last two censuses was 65.3% and 33.3% respectively against the total increase of 52.2%.

## 5.2 COMPOSITION

The male and female population was 2,045,324 and 1,728,683 respectively giving a sex ratio of 1,183 against 1,205 in the 1961 Census.

The infant (less than one year) population was 96,759 (i.e. 2.6%), 30.2% were less than 10 years and the adult (18 years and above) population was 51.0%.

The population of 10 years and above was 2,633,895 out of whom 1,076,930 (i.e. 40.9%) were never-married, 1,403,426 (i.e. 53.3%) were married 148,274 (i.e. 5.6%) were widowed and 5,265 (i.e. 0.2%) were divorced.

Out of the total population of 3,774,007 the Muslim population was 3,572,300 (i.e. 94.7%). Christians came after Muslims whose population was 186,414 (i.e. 4.9%).

The literacy ratio of the district was 32.5% for both sexes and 39.1% and 24.3% for males and females respectively. In urban areas the literacy ratio was 44.1% for both sexes and 50.9% and 35.6% for males and females respectively. In rural areas the literacy ratio was 11.2% for both sexes and 17.2% and 4.0% for males and females respectively.

**DISTRICT CENSUS REPORT**  
**LAHORE**

**PART II**

**STATISTICAL TABLES OF THE DISTRICT**

NOTE :—These tables exclude foreigners.



## ABBREVIATIONS

BK	=	Bank
CL	=	College
DB	=	Dak/Inspection Bungalow
DS	=	Dispensary
EL	=	Electricity
HO	=	Hospital
HM	=	Historical Monument
HS	=	High School
MC	=	Municipal Committee
MR	=	Madrassa
MS	=	Middle School
PC	=	Patwar Circle
PO	=	Post Office
PR	=	Primary School
PS	=	Police Station
QH	=	Qanungo Halqa
RS	=	Railway Station
STC	=	Supervisory Tapedar Circle
TC	=	{ Tapedar Circle (Table IZ) Town Committee (Table II)
TO	=	Telegraph Office
UC	=	{ Union Committee (Urban Areas) Union Council (Rural Areas)

TABLE-1 POPULATION SEX, GROWTH RATE AND DENSITY BY TEHSIL/TALUKA - 1961 AND 1972

## LAHORE DISTRICT

DISTRICT AND TEHSIL/TALUKA	LAND AREA IN SQ. MILES	POPULATION - 1972			POP. DENSITY PER SQ. MILE	MALES PER 1000 FEMALES	POPULATION 1961	PERCENTAGE INCREASE/DECREASE 1961-72	ANNUAL GROWTH RATE (PERCENTAGE)
		BOTH SEXES	MALE	FEMALE					
(1)	(2)	(3)	(4)	(5)	(6)	(7)	(8)	(9)	(10)
LAHORE DISTRICT	2,227	3,774,007	2,045,324	1,728,683	1,694	1,183	2,479,687	52.2	3.7
CHUNIAN TEHSIL	1,135	599,031	324,033	274,998	527	1,178	418,902	43.0	3.1
KASUR TEHSIL	408	587,355	313,922	273,433	1,439	1,148	434,975	35.0	2.6
LAHORE TEHSIL	684	2,587,621	1,407,369	1,180,252	3,783	1,192	1,625,810	59.2	4.1



TABLE-2 POPULATION BY SEX AND VARIATION SINCE 1951 AND 1961 BY URBAN LOCALITY- 1972

## LAHORE DISTRICT

URBAN LOCALITY	POPULATION - 1972				PREVIOUS POPULATION		VARIATION (PERCENTAGE)	
	BOTH SEXES	MALE	FEMALE	MALES PER 1000 FEMALES	1951	1961	1951-61	1961-72
(1)	(2)	(3)	(4)	(5)	(6)	(7)	(8)	(9)
PATTOKI M.C.	20,006	10,855	9,151	1,186	12,456	11,903	-4.43	68.07
BHAI PHERU (T.C.)	19,404	10,727	8,677	1,236		10,999		76.41
CHUNIAN (T.C.)	16,557	8,584	7,973	1,076	9,892	10,519	6.33	57.40
KANGANPUR	7,699	4,176	3,523	1,185				
HAN RADHA RAN KASUR M.C.	4,008	2,157	1,851	1,165				
U.C.NO.01 KOT RUKHAN DIN KHAN	12,121	6,533	5,588	1,169				
U.C.NO.02 KOT FATEH DIN KHAN	19,748	10,641	9,107	1,168				
U.C.NO.03 KOT GHULAM MOHD KHAN	9,623	5,231	4,392	1,191				
U.C.NO.04 BASTI SALMATPURA	10,629	5,748	4,881	1,177				
U.C.NO.05 KOT USMAN KHAN	12,680	6,757	5,923	1,140				
U.C.NO.06 BASTI CHIRAG SHAH	15,259	8,223	7,036	1,168				
U.C.NO.07 KOT ANDROON MORI	11,840	6,308	5,532	1,140				
U.C.NO.08 KOT KALAN	9,395	4,974	4,421	1,125				
KASUR M.C.	101,295	54,415	46,880	1,160	63,086	74,546	18.16	35.88
KHUDIAN (T.C.)	9,119	4,893	4,226	1,157	6,292	6,821	8.40	33.69
KOT RADHA KISHAN (T.C.)	14,468	7,590	6,878	1,103	8,657	10,536	21.70	37.31
LULLIANI (T.C.)	16,471	8,799	7,672	1,146	11,177	11,988	7.25	37.39
RAUA JANG (T.C.)	13,590	7,206	6,384	1,128	9,897	10,625	7.35	27.90
LAHORE M.C.								
U.C.NO.01	60,950	33,000	27,950	1,180				
U.C.NO.02	46,689	25,752	20,937	1,229				
U.C.NO.03	35,327	18,851	16,476	1,144				
U.C.NO.04	66,061	35,738	30,323	1,178				
U.C.NO.05	26,767	14,780	11,987	1,233				
U.C.NO.06	32,630	17,987	14,643	1,228				
U.C.NO.07	37,778	20,712	17,066	1,213				
U.C.NO.08	33,127	18,500	14,627	1,264				
U.C.NO.09	28,019	15,130	12,883	1,174				
U.C.NO.10	32,912	18,048	14,864	1,214				
U.C.NO.11	34,873	18,671	16,202	1,152				
U.C.NO.12	36,405	19,708	16,697	1,180				
U.C.NO.13	39,573	21,312	18,261	1,167				
U.C.NO.14	44,852	24,122	20,730	1,163				
U.C.NO.15	40,090	21,633	18,457	1,172				
U.C.NO.16	55,377	29,958	25,419	1,178				
U.C.NO.17	40,985	21,927	19,058	1,150				

TABLE-2 POPULATION BY SEX AND VARIATION SINCE 1951 AND 1961 BY URBAN LOCALITY- 1972

## LAHORE DISTRICT

URBAN LOCALITY	POPULATION - 1972				PREVIOUS POPULATION		VARIATION (PERCENTAGE)	
	BOTH SEXES	MALE	FEMALE	MALES	1951	1961	1951-61	1961-72
				PER 1000 FEMALES				
(1)	(2)	(3)	(4)	(5)	(6)	(7)	(8)	(9)
U.C.NO.18	34,128	18,964	15,164	1,250				
U.C.NO.19	11,259	6,257	5,002	1,250				
U.C.NO.20	49,432	27,290	22,142	1,232				
U.C.NO.21	30,422	16,816	13,606	1,235				
U.C.NO.22	52,463	28,391	24,072	1,179				
U.C.NO.23	36,166	19,602	16,564	1,183				
U.C.NO.24	62,236	33,703	28,533	1,181				
U.C.NO.25	60,926	32,850	28,076	1,170				
U.C.NO.26	44,902	25,558	19,344	1,321				
U.C.NO.27	36,470	19,592	16,878	1,160				
U.C.NO.28	66,137	36,037	30,100	1,197				
U.C.NO.29	58,136	31,408	26,728	1,175				
U.C.NO.30	35,120	18,662	16,458	1,133				
U.C.NO.31	27,223	14,619	12,604	1,159				
U.C.NO.32	25,964	14,142	11,822	1,196				
U.C.NO.33	21,846	12,074	9,772	1,235				
U.C.NO.34	20,177	10,965	9,212	1,190				
U.C.NO.35	17,456	9,393	8,063	1,164				
U.C.NO.36	23,482	13,119	10,363	1,265				
U.C.NO.37	21,689	12,070	9,619	1,254				
U.C.NO.38	29,908	16,309	13,599	1,199				
U.C.NO.39	22,606	12,711	9,895	1,284				
U.C.NO.40	16,597	9,202	7,395	1,244				
U.C.NO.41	23,663	12,837	10,826	1,185				
U.C.NO.42	16,013	8,875	7,138	1,243				
U.C.NO.43	25,253	13,909	11,344	1,226				
U.C.NO.44	18,342	10,154	8,188	1,240				
U.C.NO.45	21,884	11,711	10,173	1,151				
U.C.NO.46	23,770	13,088	10,682	1,225				
U.C.NO.47	18,793	10,447	8,346	1,251				
U.C.NO.48	26,096	14,468	11,628	1,244				
U.C.NO.49	39,242	21,341	17,901	1,192				
U.C.NO.50	38,551	20,986	17,565	1,194				
U.C.NO.51	67,614	37,079	30,535	1,214				
U.C.NO.52	21,996	11,977	10,019	1,195				
U.C.NO.53	22,753	12,292	10,461	1,175				
U.C.NO.54	31,203	16,841	14,362	1,172				
U.C.NO.55	19,153	10,460	8,693	1,203				
U.C.NO.56	24,124	13,084	11,040	1,185				
U.C.NO.57	22,061	12,138	9,923	1,223				
U.C.NO.58	18,579	9,975	8,604	1,159				
U.C.NO.59	22,455	12,155	10,300	1,180				
U.C.NO.60	23,878	13,052	10,826	1,205				
LAHORE M.C.	2,022,577	1,102,432	920,145	1,198	789,400	1,227,996	55.56	64.70
LAHORE CANTONMENT								
U.C.NO.01	14,986	8,090	6,896	1,173				



TABLE-2 POPULATION BY SEX AND VARIATION SINCE 1951 AND 1961 BY URBAN LOCALITY- 1972

## LAHORE DISTRICT

URBAN LOCALITY	POPULATION - 1972				PREVIOUS POPULATION		VARIATION (PERCENTAGE)	
	BOTH SEXES	MALE	FEMALE	MALES PER 1000 FEMALES	1951	1961	1951-61	1961-72
(1)	(2)	(3)	(4)	(5)	(6)	(7)	(8)	(9)
U.C.NO.02	5,569	2,965	2,598	1,141				
U.C.NO.03	5,710	3,186	2,524	1,262				
U.C.NO.04	4,589	2,499	2,090	1,195				
U.C.NO.05	12,501	6,620	5,881	1,125				
U.C.NO.07	16,233	8,582	7,651	1,121				
U.C.NO.06	6,761	3,716	3,045	1,220				
U.C.NO.08	80,822	43,641	37,181	1,173				
LAHORE CANTONMENT	147,165	79,299	67,866	1,168	60,076	68,481	13.99	114.89
RAIMIND (T.C.)	9,476	5,080	4,396	1,155	5,564	7,621	42.07	24.34
DOGRI KALAN	6,436	3,489	2,947	1,183				
KAHNA MAU	10,312	5,576	4,736	1,177		8,397		22.80
BADHANA	2,924	1,599	1,325	1,206	4,524	4,624	2.20	-36.76
<b>TOTAL</b>	<b>2,421,507</b>	<b>1,316,877</b>	<b>1,104,630</b>	<b>1,192</b>	<b>980,821</b>	<b>1,465,056</b>	<b>49.37</b>	<b>65.28</b>

TABLE-3 POPULATION (URBAN/RURAL) BY SEX, BY TEHSIL/TALUKA 1961 AND 1972

## LAHORE DISTRICT

DISTRICT AND TEHSIL/TALUKA BY URBAN/RURAL	1972			1961		PERCENTAGE	
	BOTH SEXES	MALE	FEMALE	BOTH SEXES	VARIATION 1961-72 (%)	1961	1972
(1)	(2)	(3)	(4)	(5)	(6)	(7)	(8)
LAHORE DISTRICT	3,774,007	2,045,324	1,728,683	2,479,687	52.2	100.0	100.0
URBAN	2,421,507	1,316,877	1,104,630	1,465,056	65.3	59.1	64.2
RURAL	1,352,500	728,447	624,053	1,014,631	33.3	40.9	35.8
CHUNIAN TEHSIL	599,031	324,033	274,998	418,902	43.0	100.0	100.0
URBAN	67,674	36,499	31,175	33,421	102.5	8.0	11.3
RURAL	531,357	287,534	243,823	385,481	37.8	92.0	88.7
KASUR TEHSIL	587,355	313,922	273,433	434,975	35.0	100.0	100.0
URBAN	154,943	82,903	72,040	114,516	35.3	26.3	26.4
RURAL	432,412	231,019	201,393	320,459	34.9	73.7	73.6
LAHORE TEHSIL	2,587,621	1,407,369	1,180,252	1,625,810	59.2	100.0	100.0
URBAN	2,198,890	1,197,475	1,001,415	1,317,119	66.9	81.0	85.0
RURAL	388,731	209,894	178,837	308,691	25.9	19.0	15.0



TABLE-4 POPULATION BY SEX, AGE AND URBAN/RURAL AREAS - 1972

## LAHORE DISTRICT

AGE	TOTAL			URBAN			RURAL		
	BOTH SEXES	MALE	FEMALE	BOTH SEXES	MALE	FEMALE	BOTH SEXES	MALE	FEMALE
(1)	(2)	(3)	(4)	(5)	(6)	(7)	(8)	(9)	(10)
TOTAL ALL AGES	3,774,007	2,045,324	1,728,683	2,421,507	1,316,877	1,104,630	1,352,500	728,447	624,053
BELOW 1 YEAR	96,759	53,112	43,647	57,635	30,342	27,293	39,124	22,770	16,354
BELOW 1 MONTH	7,744	4,924	2,820	3,200	1,799	1,401	4,544	3,125	1,419
1 MONTH	10,053	5,349	4,704	6,380	3,439	2,941	3,673	1,910	1,763
2 MONTHS	11,938	6,171	5,767	7,507	3,919	3,588	4,431	2,252	2,179
3 MONTHS	9,204	4,652	4,552	6,149	3,127	3,022	3,055	1,525	1,530
4 MONTHS	6,454	3,442	3,012	4,187	2,235	1,952	2,267	1,207	1,060
5 MONTHS	4,368	2,277	2,091	2,842	1,488	1,354	1,526	789	797
6 MONTHS	14,530	7,210	7,320	9,233	4,617	4,616	5,297	2,593	2,704
7 MONTHS	4,355	2,229	2,126	2,954	1,518	1,436	1,401	711	690
8 MONTHS	7,736	3,920	3,816	5,297	2,689	2,608	2,439	1,231	1,208
9 MONTHS	5,838	3,147	2,691	3,973	2,122	1,851	1,865	1,025	840
10 MONTHS	5,179	2,752	2,427	3,490	1,828	1,662	1,689	924	765
11 MONTHS	9,360	7,039	2,321	2,423	1,561	862	6,937	5,478	1,459
1-4 YEARS	456,271	232,336	223,935	291,775	149,105	142,670	164,496	83,231	81,265
1 YEAR	77,397	38,913	38,484	48,442	24,535	23,907	28,955	14,378	14,577
2 YEARS	127,000	64,783	62,217	81,825	41,959	39,866	45,175	22,824	22,351
3 YEARS	128,852	64,928	63,924	83,448	42,102	41,346	45,404	22,826	22,578
4 YEARS	123,022	63,712	59,310	78,060	40,509	37,551	44,962	23,203	21,759
5-9 YEARS	587,082	308,611	278,471	367,319	192,140	175,179	219,763	116,471	103,292
5 YEARS	129,928	68,468	61,460	81,928	43,166	38,762	48,000	25,302	22,698
6 YEARS	128,465	67,237	61,228	80,267	41,858	38,409	48,198	25,379	22,819
7 YEARS	109,544	57,009	52,535	69,286	35,790	33,496	40,258	21,219	19,039
8 YEARS	143,932	76,355	67,577	87,813	46,293	41,520	56,119	30,062	26,057
9 YEARS	75,213	39,542	35,671	48,025	25,033	22,992	27,188	14,509	12,679
10 YEARS & ABOVE	2,633,895	1,451,265	1,182,630	1,704,778	945,290	759,488	929,117	505,975	423,142
10-14 YEARS	497,537	271,269	226,268	320,144	172,341	147,803	177,393	98,928	78,465
10 YEARS	148,178	81,031	67,147	90,622	49,288	41,334	57,556	31,743	25,813
11 YEARS	61,426	33,090	28,336	41,704	22,143	19,561	19,722	10,947	8,775
12 YEARS	132,096	74,527	57,569	83,261	46,706	36,555	48,835	27,821	21,014
13 YEARS	69,503	37,123	32,380	46,801	24,322	22,479	22,702	12,801	9,901
14 YEARS	86,334	45,498	40,836	57,756	29,882	27,874	28,578	15,616	12,962

TABLE-4 POPULATION BY SEX, AGE AND URBAN/RURAL AREAS - 1972

## LAHORE DISTRICT

AGE	TOTAL			URBAN			RURAL		
	BOTH SEXES	MALE	FEMALE	BOTH SEXES	MALE	FEMALE	BOTH SEXES	MALE	FEMALE
	(1)	(2)	(3)	(4)	(5)	(6)	(7)	(8)	(9)
15-19 YEARS	351,008	195,495	161,513	242,458	131,869	110,589	114,550	63,626	50,924
15 YEARS	78,928	43,084	35,844	51,769	27,734	24,035	27,159	15,350	11,809
16 YEARS	89,498	48,297	41,201	59,088	31,470	27,618	30,410	16,827	13,583
17 YEARS	45,095	24,772	20,323	32,785	18,054	14,731	12,310	6,718	5,592
18 YEARS	109,718	60,739	49,579	75,194	39,995	33,199	36,524	20,144	16,380
19 YEARS	33,769	19,203	14,566	25,622	14,616	11,006	8,147	4,587	3,560
20-24 YEARS	288,171	151,990	136,181	200,416	106,649	93,767	87,755	45,341	42,414
20 YEARS	119,576	59,917	59,659	79,589	38,976	40,613	39,987	20,941	19,046
21 YEARS	24,146	14,071	10,075	18,145	10,839	7,306	6,001	3,232	2,769
22 YEARS	75,741	40,874	34,867	53,668	29,236	24,432	22,073	11,638	10,435
23 YEARS	31,348	17,360	13,988	22,297	12,833	9,464	9,051	4,527	4,524
24 YEARS	37,360	19,768	17,592	26,717	14,765	11,952	10,643	5,003	5,640
25-29 YEARS	285,227	153,080	132,147	190,728	103,689	87,039	94,499	49,391	45,108
25 YEARS	139,800	71,240	68,560	93,877	47,287	46,590	45,923	23,953	21,970
26 YEARS	44,677	26,685	17,992	30,579	18,498	12,081	14,098	8,187	5,911
27 YEARS	28,045	16,736	11,309	18,989	11,545	7,444	9,056	5,191	3,865
28 YEARS	61,583	31,869	29,714	40,099	21,774	18,325	21,484	10,095	11,389
29 YEARS	11,122	6,550	4,572	7,184	4,585	2,599	3,938	1,945	1,973
30-34 YEARS	234,245	126,018	108,227	153,646	83,457	70,189	80,599	42,561	38,038
30 YEARS	143,365	84,912	78,453	108,446	55,952	52,494	54,919	28,960	25,959
31 YEARS	4,950	3,038	1,912	3,315	2,207	1,108	1,625	831	804
32 YEARS	46,026	26,541	19,485	28,744	17,264	11,480	17,282	9,277	8,005
33 YEARS	10,563	6,403	4,160	6,873	4,291	2,482	3,690	2,012	1,678
34 YEARS	9,341	5,124	4,217	6,268	3,643	2,625	3,073	1,481	1,592
35-39 YEARS	199,969	108,484	91,485	133,025	73,086	59,939	66,944	35,398	31,546
35 YEARS	144,779	79,198	65,581	97,493	53,098	44,595	47,086	26,100	20,986
36 YEARS	17,530	10,064	7,466	11,346	6,718	4,628	6,184	3,346	2,838
37 YEARS	7,879	4,515	3,364	5,207	3,208	1,999	2,672	1,307	1,365
38 YEARS	24,745	11,919	12,826	15,887	8,201	7,486	9,058	3,718	5,340
39 YEARS	5,036	2,788	2,248	3,092	1,861	1,231	1,944	927	1,017
40-44 YEARS	180,280	101,326	78,954	118,010	67,635	56,375	62,270	33,691	28,579
40 YEARS	150,837	84,736	66,161	98,968	55,815	43,153	51,869	28,921	22,948
41 YEARS	2,617	1,600	1,017	1,630	1,088	542	987	512	475
42 YEARS	18,504	10,514	7,990	12,106	7,508	4,598	6,398	3,006	3,392
43 YEARS	4,756	2,548	2,208	2,897	1,738	1,159	1,859	810	1,049
44 YEARS	3,566	1,928	1,638	2,409	1,486	923	1,157	442	715



TABLE-4 POPULATION BY SEX, AGE AND URBAN/RURAL AREAS - 1972

## LAHORE DISTRICT

AGE	TOTAL			URBAN			RURAL		
	BOTH SEXES	MALE	FEMALE	BOTH SEXES	MALE	FEMALE	BOTH SEXES	MALE	FEMALE
(1)	(2)	(3)	(4)	(5)	(6)	(7)	(8)	(9)	(10)
45-49 YEARS	139,886	78,544	61,342	89,392	52,502	36,890	50,494	26,042	24,452
45 YEARS	111,343	63,184	48,159	71,972	41,805	30,167	39,371	21,379	17,992
46 YEARS	5,775	3,402	2,373	3,849	2,461	1,388	1,926	941	985
47 YEARS	4,628	2,673	1,955	2,955	1,923	1,032	1,673	750	923
48 YEARS	15,211	7,645	7,566	8,978	5,251	3,727	6,233	2,394	3,839
49 YEARS	2,929	1,640	1,289	1,638	1,062	576	1,291	578	713
50-54 YEARS	134,412	80,586	53,826	83,370	50,568	32,802	51,042	30,018	21,024
50 YEARS	119,514	71,105	48,409	73,889	43,997	29,892	45,625	27,108	18,517
51 YEARS	1,644	1,159	485	1,050	807	243	594	352	242
52 YEARS	8,207	5,215	2,992	5,195	3,559	1,636	3,012	1,656	1,356
53 YEARS	2,494	1,576	918	1,617	1,117	500	877	459	418
54 YEARS	2,553	1,531	1,022	1,619	1,088	531	934	443	491
55-59 YEARS	68,080	36,545	31,535	40,667	23,286	17,381	27,413	13,259	14,154
55 YEARS	54,409	29,169	25,240	32,787	18,248	14,539	21,622	10,921	10,701
56 YEARS	4,385	2,639	1,746	2,670	1,789	881	1,715	850	865
57 YEARS	1,981	1,091	890	1,209	809	400	772	282	490
58 YEARS	6,085	2,941	3,144	3,367	2,019	1,348	2,718	922	1,796
59 YEARS	1,220	705	515	634	421	213	586	284	302
60-64 YEARS	100,933	61,784	39,149	57,211	34,810	22,401	43,722	26,974	16,748
60 YEARS	92,036	55,610	36,426	52,976	31,791	21,185	39,060	23,819	15,241
61 YEARS	1,699	1,413	286	558	430	128	1,141	983	158
62 YEARS	4,824	3,328	1,496	2,301	1,631	670	2,523	1,697	826
63 YEARS	1,434	861	573	739	516	223	695	345	350
64 YEARS	940	572	368	637	442	195	303	130	173
65-69 YEARS	39,832	22,454	17,378	21,575	12,901	8,674	18,257	9,553	8,704
65 YEARS	34,524	19,453	15,071	18,870	11,120	7,750	15,654	8,333	7,321
66 YEARS	1,284	816	468	706	482	224	578	334	244
67 YEARS	974	589	385	519	357	162	455	232	223
68 YEARS	2,315	1,183	1,132	1,167	737	430	1,148	446	702
69 YEARS	735	413	322	313	205	108	422	208	214
70-74 YEARS	51,292	31,032	20,260	27,226	16,735	10,491	24,066	14,297	9,769
70 YEARS	47,417	28,495	18,922	24,955	15,063	9,892	22,462	13,432	9,030
71 YEARS	442	316	126	237	192	45	205	124	81
72 YEARS	2,615	1,730	885	1,552	1,148	404	1,063	582	481
73 YEARS	465	297	168	268	200	68	197	97	100
74 YEARS	353	194	159	214	132	82	139	62	77
75 YEARS & ABOVE	57,023	32,658	24,365	26,910	15,762	11,148	30,113	16,896	13,217

TABLE-4 POPULATION BY SEX, AGE AND URBAN/RURAL AREAS - 1972

## CHUNIAN TEHSIL

AGE	TOTAL			URBAN			RURAL		
	BOTH SEXES	MALE	FEMALE	BOTH SEXES	MALE	FEMALE	BOTH SEXES	MALE	FEMALE
	(1)	(2)	(3)	(4)	(5)	(6)	(7)	(8)	(9)
TOTAL ALL AGES	599,031	324,033	274,998	67,674	36,499	31,175	531,357	287,534	243,823
BELOW 1 YEAR	19,356	12,046	7,310	2,097	1,329	768	17,259	10,717	6,542
BELOW 1 MONTH	2,838	2,110	728	255	199	56	2,583	1,911	672
1 MONTH	1,593	849	744	149	95	54	1,444	754	690
2 MONTHS	1,966	1,034	932	214	121	93	1,752	913	839
3 MONTHS	1,335	676	659	174	95	79	1,161	581	580
4 MONTHS	985	504	481	115	58	57	870	446	424
5 MONTHS	571	300	271	64	36	28	507	264	243
6 MONTHS	2,211	1,066	1,145	261	128	133	1,950	930	1,012
7 MONTHS	561	283	278	74	36	38	487	247	240
8 MONTHS	1,023	511	512	109	52	57	914	459	455
9 MONTHS	740	401	339	88	51	37	652	350	302
10 MONTHS	664	346	318	74	32	42	590	314	276
11 MONTHS	4,869	3,966	903	520	426	94	4,349	3,540	809
1-4 YEARS	73,924	37,641	36,283	8,339	4,261	4,078	65,585	33,380	32,205
1 YEAR	12,962	6,530	6,432	1,428	734	694	11,534	5,796	5,738
2 YEARS	20,305	10,305	10,000	2,268	1,138	1,130	18,037	9,167	8,870
3 YEARS	20,311	10,270	10,041	2,416	1,214	1,202	17,895	9,056	8,839
4 YEARS	20,346	10,536	9,810	2,227	1,175	1,052	18,119	9,361	8,758
5-9 YEARS	97,367	51,426	45,941	10,817	5,651	5,166	86,550	45,775	40,775
5 YEARS	21,365	11,306	10,059	2,443	1,279	1,164	18,922	10,027	8,895
6 YEARS	21,902	11,543	10,359	2,339	1,237	1,102	19,563	10,306	9,257
7 YEARS	17,440	9,096	8,344	2,037	1,041	996	15,403	8,055	7,348
8 YEARS	25,035	13,322	11,713	2,634	1,386	1,248	22,401	11,936	10,465
9 YEARS	11,625	6,159	5,466	1,364	708	656	10,261	5,451	4,810
10 YEARS & ABOVE	408,384	222,920	185,464	46,421	25,258	21,163	361,963	197,662	164,301
10-14 YEARS	77,816	43,640	34,176	8,894	4,959	3,935	68,922	38,681	30,241
10 YEARS	26,293	14,668	11,625	2,856	1,609	1,247	23,437	13,059	10,378
11 YEARS	8,694	4,948	3,746	1,031	589	442	7,663	4,359	3,304
12 YEARS	21,085	11,992	9,093	2,427	1,386	1,041	18,658	10,606	8,052
13 YEARS	9,489	5,340	4,149	1,115	609	506	8,374	4,731	3,643
14 YEARS	12,255	6,692	5,563	1,465	766	699	10,790	5,926	4,864



TABLE-4 POPULATION BY SEX, AGE AND URBAN/RURAL AREAS - 1972

## CHUNJIAN TEHSIL

AGE	TOTAL			URBAN			RURAL		
	BOTH SEXES	MALE	FEMALE	BOTH SEXES	MALE	FEMALE	BOTH SEXES	MALE	FEMALE
(1)	(2)	(3)	(4)	(5)	(6)	(7)	(8)	(9)	(10)
15-19 YEARS	48,679	26,890	21,789	6,018	3,282	2,736	42,661	23,608	19,053
15 YEARS	11,252	6,407	4,845	1,295	732	563	9,957	5,675	4,282
16 YEARS	13,090	7,209	5,881	1,585	850	735	11,505	6,359	5,146
17 YEARS	5,064	2,741	2,323	702	394	308	4,362	2,347	2,015
18 YEARS	15,764	8,562	7,202	1,906	1,009	897	13,858	7,553	6,305
19 YEARS	3,509	1,971	1,538	530	297	233	2,979	1,674	1,305
20-24 YEARS	39,639	20,224	19,415	4,900	2,356	2,544	34,739	17,868	16,871
20 YEARS	17,847	9,131	8,716	2,132	952	1,180	15,715	8,179	7,536
21 YEARS	2,702	1,489	1,213	318	180	138	2,384	1,309	1,075
22 YEARS	10,093	5,156	4,937	1,348	643	685	8,745	4,493	4,252
23 YEARS	4,066	2,096	1,970	488	271	217	3,578	1,825	1,753
24 YEARS	4,931	2,352	2,579	614	290	324	4,317	2,062	2,255
25-29 YEARS	42,276	21,901	20,375	5,055	2,605	2,450	37,221	19,296	17,925
25 YEARS	20,618	10,582	10,036	2,480	1,208	1,272	18,138	9,374	8,764
26 YEARS	6,468	3,683	2,785	827	469	358	5,641	3,214	2,427
27 YEARS	3,954	2,277	1,677	432	249	183	3,522	2,028	1,494
28 YEARS	9,525	4,490	5,035	1,143	575	568	8,382	3,915	4,467
29 YEARS	1,711	869	842	173	104	69	1,538	765	773
30-34 YEARS	35,946	19,105	16,841	4,077	2,148	1,929	31,869	16,957	14,922
30 YEARS	24,679	13,067	11,612	2,866	1,463	1,403	21,813	11,604	10,209
31 YEARS	666	348	318	47	31	16	619	317	302
32 YEARS	7,761	4,169	3,592	882	491	391	6,879	3,678	3,201
33 YEARS	1,514	860	654	157	103	54	1,357	757	600
34 YEARS	1,326	661	665	125	60	65	1,201	601	600
35-39 YEARS	29,776	15,853	13,923	3,404	1,839	1,565	26,372	14,014	12,358
35 YEARS	21,166	11,619	9,547	2,573	1,370	1,203	18,593	10,249	8,344
36 YEARS	2,772	1,544	1,226	293	171	122	2,479	1,373	1,106
37 YEARS	1,173	592	581	99	65	34	1,074	527	547
38 YEARS	3,807	1,656	2,151	372	192	180	3,435	1,464	1,971
39 YEARS	858	442	416	67	41	26	791	401	390
40-44 YEARS	27,518	14,855	12,663	3,085	1,638	1,447	24,433	13,217	11,216
40 YEARS	23,255	12,853	10,402	2,716	1,426	1,290	20,539	11,427	9,112
41 YEARS	425	230	195	34	28	6	391	202	189
42 YEARS	2,643	1,243	1,402	259	142	117	2,386	1,101	1,285
43 YEARS	737	337	400	38	19	19	699	318	381
44 YEARS	456	192	264	38	23	15	418	169	249

TABLE-4 POPULATION BY SEX, AGE AND URBAN/RURAL AREAS - 1972

## CHUNIAN TEHSIL

AGE	TOTAL			URBAN			RURAL		
	BOTH SEXES	MALE	FEMALE	BOTH SEXES	MALE	FEMALE	BOTH SEXES	MALE	FEMALE
	(1)	(2)	(3)	(4)	(5)	(6)	(7)	(8)	(9)
45-49 YEARS	22,009	11,487	10,522	2,439	1,345	1,094	19,570	10,142	9,428
45 YEARS	17,452	9,486	7,966	2,086	1,142	944	15,366	8,344	7,022
46 YEARS	790	419	371	87	56	31	703	363	340
47 YEARS	657	311	346	51	34	17	606	277	329
48 YEARS	2,585	1,043	1,542	196	104	92	2,389	939	1,450
49 YEARS	525	228	297	19	9	10	506	219	287
50-54 YEARS	22,516	13,133	9,383	2,478	1,468	1,010	20,038	11,665	8,373
50 YEARS	20,305	11,951	8,354	2,282	1,344	938	18,023	10,607	7,416
51 YEARS	222	130	92	12	10	2	210	120	90
52 YEARS	1,272	689	583	138	83	55	1,134	606	528
53 YEARS	357	198	159	23	16	7	334	182	152
54 YEARS	360	165	195	23	15	8	337	150	187
55-59 YEARS	11,707	5,750	5,957	1,137	595	542	10,570	5,155	5,415
55 YEARS	9,334	4,764	4,570	966	509	457	8,368	4,255	4,113
56 YEARS	717	362	355	46	27	19	671	335	336
57 YEARS	293	120	173	22	12	10	271	108	163
58 YEARS	1,109	384	725	89	41	48	1,020	343	677
59 YEARS	254	120	134	14	6	8	240	114	126
60-64 YEARS	19,849	12,536	7,313	2,028	1,308	720	17,821	11,228	6,593
60 YEARS	17,370	10,595	6,775	1,802	1,104	698	15,568	9,491	6,077
61 YEARS	759	704	55	63	62	1	696	642	54
62 YEARS	1,354	1,042	312	137	124	13	1,217	918	299
63 YEARS	241	132	109	13	9	4	228	123	105
64 YEARS	125	63	62	13	9	4	112	54	58
65-69 YEARS	7,628	4,037	3,591	706	399	307	6,922	3,638	3,284
65 YEARS	6,531	3,519	3,012	636	357	279	5,895	3,162	2,733
66 YEARS	240	145	95	17	12	5	223	133	90
67 YEARS	187	99	88	15	8	7	172	91	81
68 YEARS	479	187	292	31	18	13	448	169	279
69 YEARS	191	87	104	7	4	3	184	83	101
70-74 YEARS	10,248	6,200	4,048	1,005	629	376	9,240	5,571	3,672
70 YEARS	9,596	5,828	3,768	957	590	367	8,639	5,238	3,401
71 YEARS	86	58	28	2	2	0	84	56	28
72 YEARS	409	233	176	38	30	8	371	203	168
73 YEARS	90	48	42	4	4	0	86	44	42
74 YEARS	67	33	34	4	3	1	63	30	33
75 YEARS & ABOVE	12,777	7,309	5,468	1,195	687	508	11,582	6,622	4,960



TABLE-4 POPULATION OF URBAN LOCALITIES BY SEX AND AGE - 1972  
PATTOKI N.C.

AGE	BOTH SEXES	MALE	FEMALE
(1)	(2)	(3)	(4)
TOTAL ALL AGES	20,006	10,855	9,151
BELOW 1 YEAR	665	422	243
BELOW 1 MONTH	105	94	11
1 MONTH	59	41	18
2 MONTHS	68	36	32
3 MONTHS	59	36	23
4 MONTHS	32	19	13
5 MONTHS	22	10	12
6 MONTHS	80	37	43
7 MONTHS	22	10	12
8 MONTHS	41	18	23
9 MONTHS	32	17	15
10 MONTHS	28	11	17
11 MONTHS	117	93	24
1-4 YEARS	2,350	1,195	1,155
1 YEAR	392	198	194
2 YEARS	651	315	336
3 YEARS	693	357	336
4 YEARS	614	325	289
5-9 YEARS	3,132	1,634	1,498
5 YEARS	670	334	336
6 YEARS	696	380	316
7 YEARS	609	312	297
8 YEARS	753	390	363
9 YEARS	404	218	186
10 YEARS & ABOVE	13,859	7,604	6,255
10-14 YEARS	2,743	1,513	1,230
10 YEARS	816	438	378
11 YEARS	351	200	151
12 YEARS	756	427	329
13 YEARS	358	199	159
14 YEARS	462	249	213

TABLE-4 POPULATION OF URBAN LOCALITIES BY SEX AND AGE - 1972

## PATTOKI M.C.

AGE	BOTH SEXES	MALE	FEMALE
(1)	(2)	(3)	(4)
15-19 YEARS	1,872	1,029	843
15 YEARS	407	235	172
16 YEARS	499	264	235
17 YEARS	229	126	103
18 YEARS	558	303	255
19 YEARS	179	101	78
20-24 YEARS	1,502	748	754
20 YEARS	631	286	345
21 YEARS	104	63	41
22 YEARS	404	219	185
23 YEARS	154	82	72
24 YEARS	209	98	111
25-29 YEARS	1,416	728	688
25 YEARS	673	332	341
26 YEARS	227	124	103
27 YEARS	131	75	56
28 YEARS	337	170	167
29 YEARS	48	27	21
30-34 YEARS	1,213	647	566
30 YEARS	822	421	401
31 YEARS	14	10	4
32 YEARS	277	167	110
33 YEARS	55	30	25
34 YEARS	45	19	26
35-39 YEARS	990	528	462
35 YEARS	715	387	328
36 YEARS	112	61	51
37 YEARS	33	18	15
38 YEARS	111	50	61
39 YEARS	19	12	7
40-44 YEARS	891	480	411
40 YEARS	742	385	357
41 YEARS	19	18	1
42 YEARS	85	52	33
43 YEARS	19	11	8
44 YEARS	26	14	12



TABLE-4 POPULATION OF URBAN LOCALITIES BY SEX AND AGE - 1972  
PATTOKI M.C.

AGE	BOTH SEXES	MALE	FEMALE
(1)	(2)	(3)	(4)
45-49 YEARS	737	412	325
45 YEARS	594	324	270
46 YEARS	37	23	14
47 YEARS	21	13	8
48 YEARS	77	49	28
49 YEARS	8	3	5
50-54 YEARS	724	430	294
50 YEARS	659	389	270
51 YEARS	2	1	1
52 YEARS	48	28	20
53 YEARS	7	6	1
54 YEARS	8	6	2
55-59 YEARS	374	212	162
55 YEARS	299	178	121
56 YEARS	26	15	11
57 YEARS	14	6	8
58 YEARS	27	8	19
59 YEARS	8	5	3
60-64 YEARS	613	416	197
60 YEARS	469	282	187
61 YEARS	45	45	
62 YEARS	88	82	6
63 YEARS	4	4	
64 YEARS	7	3	4
65-69 YEARS	221	140	81
65 YEARS	187	119	68
66 YEARS	9	6	3
67 YEARS	6	4	2
68 YEARS	16	10	6
69 YEARS	3	1	2
70-74 YEARS	234	144	90
70 YEARS	211	124	87
71 YEARS	1	1	
72 YEARS	19	16	3
73 YEARS	1	1	
74 YEARS	2	2	
75 YEARS & ABOVE	329	177	152

TABLE-4 POPULATION OF URBAN LOCALITIES BY SEX AND AGE - 1972  
BHAI PHERU (T.C.)

AGE	BOTH SEXES	MALE	FEMALE
(1)	(2)	(3)	(4)
TOTAL ALL AGES	19,404	10,727	8,677
BELOW 1 YEAR	719	515	204
BELOW 1 MONTH	93	79	14
1 MONTH	40	25	15
2 MONTHS	60	37	23
3 MONTHS	32	18	14
4 MONTHS	35	18	17
5 MONTHS	10	8	2
6 MONTHS	84	40	44
7 MONTHS	17	6	11
8 MONTHS	16	9	7
9 MONTHS	24	14	10
10 MONTHS	3	3	
11 MONTHS	305	258	47
1-4 YEARS	2,345	1,218	1,127
1 YEAR	422	217	205
2 YEARS	645	338	307
3 YEARS	666	342	324
4 YEARS	612	321	291
5-9 YEARS	3,082	1,644	1,438
5 YEARS	685	362	323
6 YEARS	657	359	298
7 YEARS	583	293	290
8 YEARS	773	425	348
9 YEARS	384	205	179
10 YEARS & ABOVE	13,258	7,350	5,908
10-14 YEARS	2,675	1,542	1,133
10 YEARS	935	566	369
11 YEARS	269	162	107
12 YEARS	727	423	304
13 YEARS	299	161	138
14 YEARS	445	230	215



TABLE-4 POPULATION OF URBAN LOCALITIES BY SEX AND AGE - 1972  
BHAJ PHERU (T.C.)

AGE	BOTH SEXES	MALE	FEMALE
(1)	(2)	(3)	(4)
15-19 YEARS	1,787	1,014	773
15 YEARS	371	202	169
16 YEARS	478	271	207
17 YEARS	187	106	81
18 YEARS	612	354	258
19 YEARS	139	81	58
20-24 YEARS	1,377	681	696
20 YEARS	621	293	328
21 YEARS	79	49	30
22 YEARS	404	203	201
23 YEARS	107	62	45
24 YEARS	166	74	92
25-29 YEARS	1,399	757	642
25 YEARS	777	389	388
26 YEARS	208	131	77
27 YEARS	83	56	27
28 YEARS	291	152	139
29 YEARS	40	29	11
30-34 YEARS	1,072	549	523
30 YEARS	819	405	414
31 YEARS	1	1	
32 YEARS	215	115	100
33 YEARS	18	16	2
34 YEARS	19	12	7
35-39 YEARS	932	486	446
35 YEARS	801	400	401
36 YEARS	37	29	8
37 YEARS	10	8	2
38 YEARS	76	47	29
39 YEARS	8	2	6
40-44 YEARS	836	483	353
40 YEARS	775	448	327
41 YEARS	3	2	1
42 YEARS	51	29	22
43 YEARS	4	3	1
44 YEARS	3	1	2

TABLE-4 POPULATION OF URBAN LOCALITIES BY SEX AND AGE - 1972  
BHAI PHERU (T.C.)

AGE	BOTH SEXES	MALE	FEMALE
(1)	(2)	(3)	(4)
45-49 YEARS	681	346	335
45 YEARS	602	307	295
46 YEARS	13	10	3
47 YEARS	5	3	2
48 YEARS	54	23	31
49 YEARS	7	3	4
50-54 YEARS	682	430	252
50 YEARS	636	404	232
51 YEARS	2	2	
52 YEARS	30	16	14
53 YEARS	2	2	
54 YEARS	12	6	6
55-59 YEARS	308	145	163
55 YEARS	265	123	142
56 YEARS	6	4	2
57 YEARS	4	3	1
58 YEARS	32	15	17
59 YEARS	1		1
60-64 YEARS	568	373	195
60 YEARS	522	331	191
61 YEARS	13	13	
62 YEARS	24	23	1
63 YEARS	6	3	3
64 YEARS	3	3	
65-69 YEARS	214	109	105
65 YEARS	200	97	103
66 YEARS	3	3	
67 YEARS	4	3	1
68 YEARS	4	4	
69 YEARS	3	2	1
70-74 YEARS	331	202	129
70 YEARS	323	197	126
71 YEARS	1	1	
72 YEARS	4	2	2
73 YEARS	2	2	
74 YEARS	1		1
75 YEARS & ABOVE	396	233	163



TABLE-4 POPULATION OF URBAN LOCALITIES BY SEX AND AGE - 1972  
CHUNIAN (T.C.)

AGE	BOTH SEXES	MALE	FEMALE
(1)	(2)	(3)	(4)
TOTAL ALL AGES	16,557	8,584	7,973
BELOW 1 YEAR	407	211	196
BELOW 1 MONTH	45	18	27
1 MONTH	33	18	15
2 MONTHS	50	27	23
3 MONTHS	44	28	16
4 MONTHS	39	17	22
5 MONTHS	25	14	11
6 MONTHS	62	30	32
7 MONTHS	20	12	8
8 MONTHS	36	18	18
9 MONTHS	18	12	6
10 MONTHS	24	10	14
11 MONTHS	11	7	4
1-4 YEARS	2,040	1,025	1,015
1 YEAR	348	187	161
2 YEARS	548	271	277
3 YEARS	601	288	313
4 YEARS	543	279	264
5-9 YEARS	2,621	1,334	1,287
5 YEARS	618	330	288
6 YEARS	567	288	279
7 YEARS	503	256	247
8 YEARS	592	297	295
9 YEARS	341	163	178
10 YEARS & ABOVE	11,489	6,014	5,475
10-14 YEARS	2,039	1,068	971
10 YEARS	623	321	302
11 YEARS	239	130	109
12 YEARS	583	290	273
13 YEARS	282	160	122
14 YEARS	332	167	165

TABLE-4 POPULATION OF URBAN LOCALITIES BY SEX AND AGE - 1972  
CHUNIAN (T.C.)

AGE	BOTH SEXES	MALE	FEMALE
(1)	(2)	(3)	(4)
15-19 YEARS	1,415	727	688
15 YEARS	320	174	146
16 YEARS	353	175	178
17 YEARS	188	104	84
18 YEARS	433	207	226
19 YEARS	121	67	54
20-24 YEARS	1,202	532	670
20 YEARS	520	205	315
21 YEARS	96	51	45
22 YEARS	302	124	178
23 YEARS	133	76	57
24 YEARS	151	76	75
25-29 YEARS	1,336	661	675
25 YEARS	649	294	355
26 YEARS	237	134	103
27 YEARS	135	82	53
28 YEARS	266	123	143
29 YEARS	49	28	21
30-34 YEARS	1,021	529	492
30 YEARS	732	351	381
31 YEARS	18	12	6
32 YEARS	211	129	82
33 YEARS	31	22	9
34 YEARS	29	15	14
35-39 YEARS	794	438	356
35 YEARS	598	328	270
36 YEARS	77	46	31
37 YEARS	23	17	6
38 YEARS	78	34	44
39 YEARS	18	13	5
40-44 YEARS	845	397	448
40 YEARS	768	353	415
41 YEARS	8	6	2
42 YEARS	56	27	29
43 YEARS	6	5	1
44 YEARS	7	6	1



TABLE-4 POPULATION OF URBAN LOCALITIES BY SEX AND AGE - 1972  
CHUNIAN (T.C.)

AGE	BOTH SEXES	MALE	FEMALE
(1)	(2)	(3)	(4)
45-49 YEARS	591	329	262
45 YEARS	518	287	231
46 YEARS	20	13	7
47 YEARS	7	6	1
48 YEARS	43	21	22
49 YEARS	3	2	1
50-54 YEARS	706	395	311
50 YEARS	664	360	304
51 YEARS	5	5	
52 YEARS	26	22	4
53 YEARS	9	6	3
54 YEARS	2	2	
55-59 YEARS	274	152	122
55 YEARS	234	133	103
56 YEARS	9	3	6
57 YEARS	4	3	1
58 YEARS	22	12	10
59 YEARS	3	1	2
60-64 YEARS	526	339	187
60 YEARS	509	324	185
61 YEARS	4	3	1
62 YEARS	9	9	
63 YEARS	3	2	1
64 YEARS	1	1	
65-69 YEARS	167	97	70
65 YEARS	155	91	64
66 YEARS	4	2	2
67 YEARS			
68 YEARS	7	3	4
69 YEARS	1	1	
70-74 YEARS	268	169	99
70 YEARS	254	156	98
71 YEARS			
72 YEARS	12	11	1
73 YEARS	1	1	
74 YEARS	1	1	
75 YEARS & ABOVE	305	181	124

TABLE-4 POPULATION OF URBAN LOCALITIES BY SEX AND AGE - 1972  
KANGANPUR

AGE	BOTH SEXES	MALE	FEMALE
(1)	(2)	(3)	(4)
TOTAL ALL AGES	7,699	4,176	3,523
BELOW 1 YEAR	212	135	77
BELOW 1 MONTH	12	8	4
1 MONTH	9	6	3
2 MONTHS	20	11	9
3 MONTHS	22	8	14
4 MONTHS	6	3	3
5 MONTHS	4	2	2
6 MONTHS	22	13	9
7 MONTHS	9	5	4
8 MONTHS	10	5	5
9 MONTHS	9	6	3
10 MONTHS	11	5	6
11 MONTHS	78	63	15
1-4 YEARS	1,063	550	513
1 YEAR	181	92	89
2 YEARS	274	142	132
3 YEARS	310	149	161
4 YEARS	298	167	131
5-9 YEARS	1,298	678	620
5 YEARS	303	162	141
6 YEARS	279	141	138
7 YEARS	230	120	110
8 YEARS	330	177	153
9 YEARS	156	78	78
10 YEARS & ABOVE	5,126	2,813	2,313
10-14 YEARS	924	543	381
10 YEARS	309	186	123
11 YEARS	120	68	52
12 YEARS	241	153	88
13 YEARS	115	59	56
14 YEARS	139	77	62



TABLE-4 POPULATION OF URBAN LOCALITIES BY SEX AND AGE - 1972  
KANGANPUR

AGE	BOTH SEXES	MALE	FEMALE
(1)	(2)	(3)	(4)
15-19 YEARS	610	326	284
15 YEARS	121	74	47
16 YEARS	164	89	75
17 YEARS	63	37	26
18 YEARS	200	94	106
19 YEARS	62	32	30
20-24 YEARS	557	272	285
20 YEARS	236	112	124
21 YEARS	31	14	17
22 YEARS	164	83	81
23 YEARS	62	34	28
24 YEARS	64	29	35
25-29 YEARS	584	300	284
25 YEARS	241	121	120
26 YEARS	98	52	46
27 YEARS	58	26	32
28 YEARS	158	86	72
29 YEARS	29	15	14
30-34 YEARS	499	272	227
30 YEARS	317	178	139
31 YEARS	10	6	4
32 YEARS	112	52	60
33 YEARS	40	27	13
34 YEARS	20	9	11
35-39 YEARS	449	250	199
35 YEARS	275	149	126
36 YEARS	44	23	21
37 YEARS	22	16	6
38 YEARS	90	52	38
39 YEARS	18	10	8
40-44 YEARS	351	185	166
40 YEARS	296	159	137
41 YEARS	2	1	1
42 YEARS	47	24	23
43 YEARS	5		5
44 YEARS	1	1	

TABLE-4 POPULATION OF URBAN LOCALITIES BY SEX AND AGE - 1972  
KANGANPUR

AGE	BOTH SEXES	MALE	FEMALE
(1)	(2)	(3)	(4)
45-49 YEARS	280	169	111
45 YEARS	243	148	95
46 YEARS	12	7	5
47 YEARS	11	7	4
48 YEARS	13	6	7
49 YEARS	1	1	
50-54 YEARS	251	143	108
50 YEARS	220	126	94
51 YEARS	3	2	1
52 YEARS	23	13	10
53 YEARS	4	1	3
54 YEARS	1	1	
55-59 YEARS	123	61	62
55 YEARS	113	54	59
56 YEARS	3	3	
57 YEARS			
58 YEARS	5	4	1
59 YEARS	2		2
60-64 YEARS	213	126	87
60 YEARS	200	116	84
61 YEARS	1	1	
62 YEARS	10	7	3
63 YEARS			
64 YEARS	2	2	
65-69 YEARS	67	35	32
65 YEARS	60	32	28
66 YEARS	1	1	
67 YEARS	3	1	2
68 YEARS	3	1	2
69 YEARS			
70-74 YEARS	111	69	42
70 YEARS	109	68	41
71 YEARS			
72 YEARS	2	1	1
73 YEARS			
74 YEARS			
75 YEARS & ABOVE	107	62	45



TABLE-4 POPULATION OF URBAN LOCALITIES BY SEX AND AGE - 1972

## WAN RADHA RAM

AGE	BOTH SEXES	MALE	FEMALE
(1)	(2)	(3)	(4)
TOTAL ALL AGES	4,008	2,157	1,851
BELOW 1 YEAR	94	46	48
BELOW 1 MONTH			
1 MONTH	8	5	3
2 MONTHS	16	10	6
3 MONTHS	17	5	12
4 MONTHS	3	1	2
5 MONTHS	3	2	1
6 MONTHS	13	8	5
7 MONTHS	6	3	3
8 MONTHS	6	2	4
9 MONTHS	5	2	3
10 MONTHS	8	3	5
11 MONTHS	9	5	4
1-4 YEARS	541	273	268
1 YEAR	85	40	45
2 YEARS	150	72	78
3 YEARS	146	78	68
4 YEARS	160	83	77
5-9 YEARS	684	361	323
5 YEARS	167	91	76
6 YEARS	140	69	71
7 YEARS	112	60	52
8 YEARS	186	97	89
9 YEARS	79	44	35
10 YEARS & ABOVE	2,689	1,477	1,212
10-14 YEARS	513	293	220
10 YEARS	173	98	75
11 YEARS	52	29	23
12 YEARS	140	93	47
13 YEARS	61	30	31
14 YEARS	87	43	44

TABLE-4 POPULATION OF URBAN LOCALITIES BY SEX AND AGE - 1972

WAN RADHA RAN

AGE	BOTH SEXES	MALE	FEMALE
(1)	(2)	(3)	(4)
15-19 YEARS	334	186	148
15 YEARS	76	47	29
16 YEARS	91	51	40
17 YEARS	35	21	14
18 YEARS	103	51	52
19 YEARS	29	16	13
20-24 YEARS	262	123	139
20 YEARS	124	56	68
21 YEARS	8	3	5
22 YEARS	74	34	40
23 YEARS	32	17	15
24 YEARS	24	13	11
25-29 YEARS	320	159	161
25 YEARS	140	72	68
26 YEARS	57	28	29
27 YEARS	25	10	15
28 YEARS	91	44	47
29 YEARS	7	5	2
30-34 YEARS	272	151	121
30 YEARS	176	108	68
31 YEARS	4	2	2
32 YEARS	67	28	39
33 YEARS	13	8	5
34 YEARS	12	5	7
35-39 YEARS	239	137	102
35 YEARS	184	106	78
36 YEARS	23	12	11
37 YEARS	11	6	5
38 YEARS	17	9	8
39 YEARS	4	4	
40-44 YEARS	162	93	69
40 YEARS	135	81	54
41 YEARS	2	1	1
42 YEARS	20	10	10
43 YEARS	4		4
44 YEARS	1	1	



TABLE-4 POPULATION OF URBAN LOCALITIES BY SEX AND AGE - 1972  
WAN RADHA RAM

AGE	BOTH SEXES	MALE	FEMALE
(1)	(2)	(3)	(4)
45-49 YEARS	150	89	61
45 YEARS	129	76	53
46 YEARS	5	3	2
47 YEARS	7	5	2
48 YEARS	9	5	4
49 YEARS			
50-54 YEARS	115	70	45
50 YEARS	103	65	38
51 YEARS			
52 YEARS	11	4	7
53 YEARS	1	1	
54 YEARS			
55-59 YEARS	58	25	33
55 YEARS	53	21	32
56 YEARS	2	2	
57 YEARS			
58 YEARS	3	2	1
59 YEARS			
60-64 YEARS	108	54	54
60 YEARS	102	51	51
61 YEARS			
62 YEARS	6	3	3
63 YEARS			
64 YEARS			
65-69 YEARS	37	18	19
65 YEARS	34	18	16
66 YEARS			
67 YEARS	2		2
68 YEARS	1		1
69 YEARS			
70-74 YEARS	61	45	16
70 YEARS	60	45	15
71 YEARS			
72 YEARS	1		1
73 YEARS			
74 YEARS			
75 YEARS & ABOVE	58	34	24

TABLE-4 POPULATION BY SEX, AGE AND URBAN/RURAL AREAS - 1972

## KASUR TEHSIL

AGE	TOTAL			URBAN			RURAL		
	BOTH SEXES	MALE	FEMALE	BOTH SEXES	MALE	FEMALE	BOTH SEXES	MALE	FEMALE
(1)	(2)	(3)	(4)	(5)	(6)	(7)	(8)	(9)	(10)
TOTAL ALL AGES	587,355	313,922	273,433	154,943	82,903	72,040	432,412	231,019	201,393
BELOW 1 YEAR	14,138	7,574	6,564	3,818	2,085	1,733	10,320	5,489	4,831
BELOW 1 MONTH	1,148	708	440	276	195	81	872	513	359
1 MONTH	1,419	743	676	342	190	152	1,077	553	524
2 MONTHS	1,907	939	968	488	241	247	1,419	698	721
3 MONTHS	1,411	668	743	438	192	246	973	476	497
4 MONTHS	943	502	441	282	153	129	661	349	312
5 MONTHS	704	351	353	174	86	88	530	265	265
6 MONTHS	2,222	1,083	1,139	557	282	275	1,665	801	864
7 MONTHS	656	350	306	170	101	69	486	249	237
8 MONTHS	1,080	573	507	325	168	157	755	405	350
9 MONTHS	841	446	395	190	89	101	651	357	294
10 MONTHS	754	427	327	195	104	91	559	323	236
11 MONTHS	1,053	784	269	381	284	97	672	500	172
1-4 YEARS	70,977	36,031	34,946	19,170	9,883	9,287	51,807	26,148	25,659
1 YEAR	12,661	6,325	6,336	3,463	1,764	1,699	9,198	4,561	4,637
2 YEARS	19,535	9,985	9,550	5,255	2,726	2,529	14,280	7,259	7,021
3 YEARS	19,682	9,853	9,829	5,317	2,681	2,636	14,365	7,172	7,193
4 YEARS	19,099	9,868	9,231	5,135	2,712	2,423	13,964	7,156	6,808
5-9 YEARS	95,965	50,644	45,321	24,918	13,030	11,888	71,047	37,614	33,433
5 YEARS	21,243	11,156	10,087	5,725	2,989	2,736	15,518	8,167	7,351
6 YEARS	20,197	10,527	9,670	5,275	2,707	2,568	14,922	7,820	7,102
7 YEARS	18,281	9,584	8,697	4,654	2,422	2,232	13,627	7,162	6,465
8 YEARS	24,031	12,856	11,175	6,357	3,370	2,987	17,674	9,486	8,188
9 YEARS	12,213	6,521	5,692	2,907	1,542	1,365	9,306	4,979	4,327
10 YEARS & ABOVE	406,275	219,673	186,602	107,037	57,905	49,132	299,238	161,768	137,470
10-14 YEARS	76,413	42,060	34,353	20,358	11,210	9,148	56,055	30,850	25,205
10 YEARS	23,910	13,065	10,845	6,321	3,498	2,823	17,589	9,567	8,022
11 YEARS	8,801	4,704	4,097	2,399	1,299	1,100	6,402	3,405	2,997
12 YEARS	20,936	11,840	9,096	5,416	3,113	2,303	15,520	8,727	6,793
13 YEARS	10,381	5,780	4,601	2,816	1,532	1,284	7,565	4,248	3,317
14 YEARS	12,385	6,671	5,714	3,406	1,768	1,638	8,979	4,903	4,076



TABLE-4 POPULATION BY SEX, AGE AND URBAN/RURAL AREAS - 1972

## KASUR TEHSIL

AGE	TOTAL			URBAN			RURAL		
	BOTH SEXES	MALE	FEMALE	BOTH SEXES	MALE	FEMALE	BOTH SEXES	MALE	FEMALE
(1)	(2)	(3)	(4)	(5)	(6)	(7)	(8)	(9)	(10)
15-19 YEARS	51,262	28,491	22,771	14,057	7,732	6,325	37,205	20,759	16,446
15 YEARS	12,322	6,867	5,455	3,372	1,791	1,581	8,950	5,076	3,874
16 YEARS	13,200	7,312	5,888	3,614	1,979	1,635	9,586	5,333	4,253
17 YEARS	6,119	3,412	2,707	1,784	1,049	735	4,335	2,363	1,972
18 YEARS	15,796	8,750	7,046	4,283	2,336	1,947	11,513	6,414	5,099
19 YEARS	3,825	2,150	1,675	1,004	577	427	2,821	1,573	1,248
20-24 YEARS	37,863	19,170	18,693	10,698	5,265	5,433	27,165	13,905	13,260
20 YEARS	16,894	8,482	8,412	4,708	2,150	2,558	12,186	6,332	5,854
21 YEARS	2,596	1,403	1,193	657	356	301	1,939	1,047	892
22 YEARS	9,693	5,031	4,662	2,926	1,488	1,438	6,767	3,543	3,224
23 YEARS	4,103	2,082	2,021	1,160	629	531	2,943	1,453	1,490
24 YEARS	4,577	2,172	2,405	1,247	642	605	3,330	1,530	1,800
25-29 YEARS	41,577	21,748	19,829	11,277	5,920	5,357	30,300	15,828	14,472
25 YEARS	20,521	10,546	9,975	5,880	3,004	2,876	14,641	7,542	7,099
26 YEARS	6,065	3,577	2,488	1,983	937	646	4,482	2,640	1,842
27 YEARS	4,068	2,254	1,814	1,072	583	489	2,996	1,671	1,325
28 YEARS	9,249	4,473	4,776	2,418	1,210	1,208	6,831	3,263	3,568
29 YEARS	1,674	898	776	324	186	138	1,350	712	638
30-34 YEARS	35,403	18,430	16,973	9,299	4,802	4,497	26,104	13,628	12,476
30 YEARS	24,176	12,296	11,880	6,580	3,254	3,326	17,596	9,042	8,554
31 YEARS	772	391	381	163	95	68	609	296	313
32 YEARS	7,434	4,162	3,272	1,845	1,043	802	5,589	3,119	2,470
33 YEARS	1,654	922	732	388	249	139	1,266	673	593
34 YEARS	1,367	659	708	323	161	162	1,044	498	546
35-39 YEARS	29,033	15,352	13,681	7,687	4,141	3,546	21,346	11,211	10,135
35 YEARS	20,507	11,327	9,180	5,635	3,151	2,484	14,872	8,176	6,696
36 YEARS	2,616	1,452	1,164	651	370	281	1,965	1,082	883
37 YEARS	1,265	633	632	320	156	164	945	477	468
38 YEARS	3,822	1,559	2,263	901	376	525	2,921	1,183	1,738
39 YEARS	823	381	442	180	88	92	643	293	350
40-44 YEARS	27,528	14,760	12,768	7,214	3,912	3,302	20,314	10,848	9,466
40 YEARS	22,869	12,546	10,323	6,100	3,373	2,727	16,769	9,173	7,596
41 YEARS	494	250	244	123	60	63	371	190	181
42 YEARS	2,844	1,402	1,442	695	363	332	2,149	1,039	1,110
43 YEARS	834	355	479	182	69	113	652	286	366
44 YEARS	487	207	280	114	47	67	373	160	213

TABLE-4 POPULATION BY SEX, AGE AND URBAN/RURAL AREAS - 1972

## KASUR TEHSIL

AGE	TOTAL			URBAN			RURAL		
	BOTH SEXES	MALE	FEMALE	BOTH SEXES	MALE	FEMALE	BOTH SEXES	MALE	FEMALE
(1)	(2)	(3)	(4)	(5)	(6)	(7)	(8)	(9)	(10)
45-49 YEARS	22,239	11,641	10,598	5,798	3,161	2,637	16,441	8,480	7,961
45 YEARS	17,338	9,467	7,871	4,607	2,606	2,001	12,731	6,861	5,870
46 YEARS	885	429	456	227	107	120	658	322	336
47 YEARS	898	412	486	244	116	128	654	296	358
48 YEARS	2,570	1,074	1,496	594	269	325	1,976	805	1,171
49 YEARS	548	259	289	126	63	63	422	196	226
50-54 YEARS	22,676	13,137	9,539	5,660	3,292	2,368	17,016	9,845	7,171
50 YEARS	20,188	11,795	8,393	5,061	2,966	2,095	15,127	8,829	6,298
51 YEARS	295	194	101	66	51	15	229	143	86
52 YEARS	1,347	743	604	330	177	153	1,017	566	451
53 YEARS	432	221	211	109	54	55	323	187	156
54 YEARS	414	184	230	94	44	50	320	140	180
55-59 YEARS	11,842	5,782	6,060	3,008	1,509	1,499	8,834	4,273	4,561
55 YEARS	9,367	4,684	4,683	2,474	1,225	1,249	6,893	3,459	3,434
56 YEARS	753	386	367	172	106	66	581	280	301
57 YEARS	372	161	211	66	45	21	306	116	190
58 YEARS	1,088	423	665	242	109	133	846	314	532
59 YEARS	262	128	134	54	24	30	208	104	104
60-64 YEARS	19,267	11,442	7,825	4,993	2,944	2,049	14,274	8,498	5,776
60 YEARS	17,667	10,503	7,164	4,627	2,685	1,942	13,040	7,818	5,222
61 YEARS	286	195	91	91	69	22	195	126	69
62 YEARS	858	527	331	205	145	60	653	382	271
63 YEARS	301	152	149	42	29	13	259	123	136
64 YEARS	155	65	90	28	16	12	127	49	78
65-69 YEARS	7,985	4,324	3,661	1,863	1,054	809	6,122	3,270	2,852
65 YEARS	6,947	3,824	3,123	1,679	963	716	5,268	2,861	2,407
66 YEARS	207	121	86	44	30	14	163	91	72
67 YEARS	206	94	112	32	13	19	174	81	93
68 YEARS	474	205	269	92	41	51	382	164	218
69 YEARS	151	80	71	16	7	9	135	73	62
70-74 YEARS	10,632	6,312	4,320	2,502	1,506	996	8,130	4,806	3,324
70 YEARS	9,920	5,921	3,999	2,377	1,432	945	7,543	4,489	3,054
71 YEARS	101	60	41	17	12	5	84	48	36
72 YEARS	480	262	218	77	42	35	403	220	183
73 YEARS	75	45	30	13	12	1	62	33	29
74 YEARS	56	24	32	18	8	10	38	16	22
75 YEARS & ABOVE	12,555	7,024	5,531	2,623	1,457	1,166	9,932	5,567	4,365



TABLE-4 POPULATION OF URBAN LOCALITIES BY SEX AND AGE - 1972  
KASUR M.C.

AGE	BOTH SEXES	MALE	FEMALE
(1)	(2)	(3)	(4)
TOTAL ALL AGES	101,295	54,415	46,880
BELOW 1 YEAR	2,510	1,367	1,143
BELOW 1 MONTH	153	113	40
1 MONTH	208	124	84
2 MONTHS	304	142	162
3 MONTHS	287	118	169
4 MONTHS	192	100	92
5 MONTHS	113	53	60
6 MONTHS	355	183	172
7 MONTHS	121	74	47
8 MONTHS	220	112	108
9 MONTHS	116	47	69
10 MONTHS	144	78	66
11 MONTHS	297	223	74
1-4 YEARS	12,405	6,486	5,919
1 YEAR	2,199	1,121	1,070
2 YEARS	3,436	1,800	1,636
3 YEARS	3,412	1,753	1,659
4 YEARS	3,358	1,812	1,546
5-9 YEARS	16,216	8,459	7,757
5 YEARS	3,762	1,927	1,835
6 YEARS	3,399	1,727	1,672
7 YEARS	2,995	1,570	1,425
8 YEARS	4,211	2,249	1,962
9 YEARS	1,849	986	863
10 YEARS & ABOVE	70,164	38,103	32,061
10-14 YEARS	13,300	7,270	6,030
10 YEARS	4,159	2,334	1,825
11 YEARS	1,520	812	708
12 YEARS	3,567	2,028	1,539
13 YEARS	1,041	985	856
14 YEARS	2,213	1,111	1,102

TABLE-4 POPULATION OF URBAN LOCALITIES BY SEX AND AGE - 1972  
KASUR M.C.

AGE	BOTH SEXES	MALE	FEMALE
(1)	(2)	(3)	(4)
15-19 YEARS	9,280	5,103	4,177
15 YEARS	2,205	1,168	1,037
16 YEARS	2,385	1,308	1,077
17 YEARS	1,189	689	500
18 YEARS	2,819	1,551	1,268
19 YEARS	682	387	295
20-24 YEARS	7,135	3,503	3,632
20 YEARS	3,271	1,454	1,817
21 YEARS	424	238	186
22 YEARS	1,908	970	938
23 YEARS	752	427	325
24 YEARS	780	414	366
25-29 YEARS	7,350	3,878	3,472
25 YEARS	3,955	2,015	1,940
26 YEARS	1,008	608	400
27 YEARS	674	357	317
28 YEARS	1,529	788	741
29 YEARS	184	110	74
30-34 YEARS	6,104	3,141	2,963
30 YEARS	4,428	2,170	2,258
31 YEARS	87	59	29
32 YEARS	1,125	685	490
33 YEARS	247	171	76
34 YEARS	217	107	110
35-39 YEARS	5,112	2,796	2,316
35 YEARS	3,849	2,143	1,706
36 YEARS	422	251	171
37 YEARS	214	106	108
38 YEARS	518	241	277
39 YEARS	109	55	54
40-44 YEARS	4,747	2,620	2,127
40 YEARS	4,076	2,268	1,808
41 YEARS	82	41	41
42 YEARS	437	246	191
43 YEARS	97	35	62
44 YEARS	55	30	25



TABLE-4 POPULATION OF URBAN LOCALITIES BY SEX AND AGE - 1972  
KASUR M.C.

AGE	BOTH SEXES	MALE	FEMALE
(1)	(2)	(3)	(4)
45-49 YEARS	3,703	2,047	1,656
45 YEARS	3,011	1,698	1,313
46 YEARS	131	62	69
47 YEARS	173	89	84
48 YEARS	308	160	148
49 YEARS	80	38	42
50-54 YEARS	3,777	2,174	1,603
50 YEARS	3,380	1,947	1,433
51 YEARS	38	34	4
52 YEARS	218	115	103
53 YEARS	80	43	37
54 YEARS	61	35	26
55-59 YEARS	1,916	983	933
55 YEARS	1,631	804	827
56 YEARS	96	67	29
57 YEARS	43	32	11
58 YEARS	114	65	49
59 YEARS	32	15	17
60-64 YEARS	3,398	2,037	1,361
60 YEARS	3,160	1,855	1,305
61 YEARS	60	48	12
62 YEARS	141	105	36
63 YEARS	20	18	2
64 YEARS	17	11	6
65-69 YEARS	1,061	609	452
65 YEARS	973	562	411
66 YEARS	21	15	6
67 YEARS	21	9	12
68 YEARS	41	19	22
69 YEARS	5	4	1
70-74 YEARS	1,587	968	619
70 YEARS	1,505	921	584
71 YEARS	5	4	1
72 YEARS	54	28	26
73 YEARS	11	10	1
74 YEARS	12	5	7
75 YEARS & ABOVE	1,694	974	720

TABLE-4 POPULATION OF URBAN LOCALITIES BY SEX AND AGE - 1972  
KHUĐIAN (T.C.)

AGE	BOTH SEXES	MALE	FEMALE
(1)	(2)	(3)	(4)
TOTAL ALL AGES	9,119	4,893	4,226
BELOW 1 YEAR	269	163	106
BELOW 1 MONTH	32	25	7
1 MONTH	23	14	9
2 MONTHS	27	13	14
3 MONTHS	21	7	14
4 MONTHS	18	9	9
5 MONTHS	8	2	6
6 MONTHS	30	18	12
7 MONTHS	11	7	4
8 MONTHS	18	8	10
9 MONTHS	14	6	8
10 MONTHS	13	10	3
11 MONTHS	54	44	10
1-4 YEARS	1,161	601	560
1 YEAR	205	104	101
2 YEARS	325	170	155
3 YEARS	314	153	161
4 YEARS	317	174	143
5-9 YEARS	1,518	769	749
5 YEARS	349	171	178
6 YEARS	321	162	159
7 YEARS	278	146	132
8 YEARS	408	199	209
9 YEARS	162	91	71
10 YEARS & ABOVE	6,171	3,360	2,811
10-14 YEARS	1,097	625	472
10 YEARS	372	211	161
11 YEARS	132	75	57
12 YEARS	284	163	121
13 YEARS	165	96	69
14 YEARS	144	80	64



TABLE-4 POPULATION OF URBAN LOCALITIES BY SEX AND AGE - 1972  
KHUDDIAN (T.C.)

AGE	BOTH SEXES	MALE	FEMALE
(1)	(2)	(3)	(4)
15-19 YEARS	789	429	360
15 YEARS	211	110	101
16 YEARS	193	106	87
17 YEARS	110	69	41
18 YEARS	227	114	113
19 YEARS	48	30	18
20-24 YEARS	591	270	321
20 YEARS	289	124	165
21 YEARS	26	13	13
22 YEARS	154	70	84
23 YEARS	52	31	21
24 YEARS	70	32	38
25-29 YEARS	709	364	345
25 YEARS	392	193	199
26 YEARS	85	52	33
27 YEARS	72	34	38
28 YEARS	142	74	68
29 YEARS	18	11	7
30-34 YEARS	574	277	297
30 YEARS	427	190	237
31 YEARS	9	5	4
32 YEARS	95	52	43
33 YEARS	24	19	5
34 YEARS	19	11	8
35-39 YEARS	438	243	195
35 YEARS	322	183	139
36 YEARS	41	26	15
37 YEARS	22	10	12
38 YEARS	39	17	22
39 YEARS	14	7	7
40-44 YEARS	447	247	200
40 YEARS	392	217	175
41 YEARS	13	7	6
42 YEARS	29	17	12
43 YEARS	10	4	6
44 YEARS	3	2	1

TABLE-4 POPULATION OF URBAN LOCALITIES BY SEX AND AGE - 1972  
KHUJIAN (T.C.)

AGE	BOTH SEXES	MALE	FEMALE
(1)	(2)	(3)	(4)
45-49 YEARS	306	172	134
45 YEARS	234	140	94
46 YEARS	13	6	7
47 YEARS	22	8	14
48 YEARS	25	13	12
49 YEARS	12	5	7
50-54 YEARS	355	199	156
50 YEARS	318	175	143
51 YEARS	5	5	
52 YEARS	17	10	7
53 YEARS	8	5	3
54 YEARS	7	4	3
55-59 YEARS	148	82	66
55 YEARS	122	66	56
56 YEARS	10	7	3
57 YEARS	4	3	1
58 YEARS	8	5	3
59 YEARS	4	1	3
60-64 YEARS	340	213	127
60 YEARS	313	189	124
61 YEARS	13	11	2
62 YEARS	12	11	1
63 YEARS	2	2	
64 YEARS			
65-69 YEARS	79	48	31
65 YEARS	72	45	27
66 YEARS	1	1	
67 YEARS	2	1	1
68 YEARS	4	1	3
69 YEARS			
70-74 YEARS	153	100	53
70 YEARS	148	95	53
71 YEARS	1	1	
72 YEARS	1	1	
73 YEARS	2	2	
74 YEARS	1	1	
75 YEARS & ABOVE	145	91	54



TABLE-4 POPULATION OF URBAN LOCALITIES BY SEX AND AGE - 1972  
KOT RADHA KISHAN (T.C.)

AGE	BOTH SEXES	MALE	FEMALE
(1)	(2)	(3)	(4)
TOTAL ALL AGES	14,468	7,590	6,878
BELOW 1 YEAR	350	190	160
BELOW 1 MONTH	37	21	16
1 MONTH	37	17	20
2 MONTHS	48	27	21
3 MONTHS	45	24	21
4 MONTHS	24	20	4
5 MONTHS	11	6	5
6 MONTHS	56	28	28
7 MONTHS	18	6	12
8 MONTHS	27	15	12
9 MONTHS	23	16	7
10 MONTHS	10	1	9
11 MONTHS	14	9	5
1-4 YEARS	1,790	864	926
1 YEAR	294	139	155
2 YEARS	482	239	243
3 YEARS	499	235	264
4 YEARS	515	251	264
5-9 YEARS	2,375	1,260	1,115
5 YEARS	513	281	232
6 YEARS	512	267	245
7 YEARS	470	244	226
8 YEARS	581	303	278
9 YEARS	299	165	134
10 YEARS & ABOVE	9,953	5,276	4,677
10-14 YEARS	2,044	1,112	932
10 YEARS	575	314	261
11 YEARS	277	155	122
12 YEARS	517	288	229
13 YEARS	312	165	147
14 YEARS	363	190	173

TABLE-4 POPULATION OF URBAN LOCALITIES BY SEX AND AGE - 1972

KOT RADHA KISHAN (T.C.)

AGE	BOTH SEXES	MALE	FEMALE
(1)	(2)	(3)	(4)
15-19 YEARS	1,407	764	643
15 YEARS	336	179	157
16 YEARS	347	179	168
17 YEARS	190	122	68
18 YEARS	428	219	209
19 YEARS	106	65	41
20-24 YEARS	1,005	519	486
20 YEARS	366	191	175
21 YEARS	80	40	40
22 YEARS	316	158	158
23 YEARS	106	62	44
24 YEARS	137	68	69
25-29 YEARS	992	475	517
25 YEARS	431	205	226
26 YEARS	164	85	79
27 YEARS	116	58	58
28 YEARS	236	106	130
29 YEARS	45	21	24
30-34 YEARS	818	440	378
30 YEARS	515	270	245
31 YEARS	21	9	12
32 YEARS	222	126	96
33 YEARS	34	19	15
34 YEARS	26	16	10
35-39 YEARS	665	334	331
35 YEARS	413	228	185
36 YEARS	55	32	23
37 YEARS	37	17	20
38 YEARS	146	54	92
39 YEARS	14	3	11
40-44 YEARS	672	332	340
40 YEARS	530	271	259
41 YEARS	6	2	4
42 YEARS	97	40	57
43 YEARS	24	11	13
44 YEARS	15	8	7



TABLE-4 POPULATION OF URBAN LOCALITIES BY SEX AND AGE - 1972  
KOT RADHA KISHAN (T.C.)

AGE	BOTH SEXES	MALE	FEMALE
(1)	(2)	(3)	(4)
45-49 YEARS	590	314	276
45 YEARS	454	252	202
46 YEARS	16	11	5
47 YEARS	15	3	12
48 YEARS	98	43	55
49 YEARS	7	5	2
50-54 YEARS	513	306	207
50 YEARS	448	275	173
51 YEARS	6	1	5
52 YEARS	45	25	20
53 YEARS	8	3	5
54 YEARS	6	2	4
55-59 YEARS	288	145	143
55 YEARS	218	114	104
56 YEARS	24	9	15
57 YEARS	6	4	2
58 YEARS	38	18	20
59 YEARS	2		2
60-64 YEARS	372	187	185
60 YEARS	338	172	166
61 YEARS	2		2
62 YEARS	19	9	10
63 YEARS	6	2	4
64 YEARS	7	4	3
65-69 YEARS	198	129	69
65 YEARS	166	114	52
66 YEARS	5	2	3
67 YEARS	4	2	2
68 YEARS	22	10	12
69 YEARS	1	1	
70-74 YEARS	204	117	87
70 YEARS	192	111	81
71 YEARS	3	1	2
72 YEARS	7	4	3
73 YEARS			
74 YEARS	2	1	1
75 YEARS & ABOVE	185	102	83

TABLE-4 POPULATION OF URBAN LOCALITIES BY SEX AND AGE - 1972  
LULLIANT (T.C.)

AGE	BOTH SEXES	MALE	FEMALE
(1)	(2)	(3)	(4)
TOTAL ALL AGES	16,471	8,799	7,672
BELOW 1 YEAR	357	180	177
BELOW 1 MONTH	21	15	6
1 MONTH	46	21	25
2 MONTHS	60	35	25
3 MONTHS	43	22	21
4 MONTHS	26	11	15
5 MONTHS	20	12	8
6 MONTHS	60	23	37
7 MONTHS	7	3	4
8 MONTHS	30	16	14
9 MONTHS	21	12	9
10 MONTHS	11	4	7
11 MONTHS	12	6	6
1-4 YEARS	2,033	1,013	1,020
1 YEAR	420	216	204
2 YEARS	505	255	250
3 YEARS	599	291	308
4 YEARS	509	251	258
5-9 YEARS	2,575	1,375	1,200
5 YEARS	603	328	275
6 YEARS	578	318	260
7 YEARS	466	239	227
8 YEARS	644	343	301
9 YEARS	284	147	137
10 YEARS & ABOVE	11,506	6,231	5,275
10-14 YEARS	2,192	1,249	943
10 YEARS	698	368	330
11 YEARS	225	120	105
12 YEARS	595	359	236
13 YEARS	293	173	120
14 YEARS	381	229	152



TABLE-4 POPULATION OF URBAN LOCALITIES BY SEX AND AGE - 1972  
LULLIANI (T.C.)

AGE	BOTH SEXES	MALE	FEMALE
(1)	(2)	(3)	(4)
15-19 YEARS	1,455	782	673
15 YEARS	343	183	160
16 YEARS	405	225	180
17 YEARS	160	90	70
18 YEARS	462	233	229
19 YEARS	85	51	34
20-24 YEARS	1,079	537	542
20 YEARS	491	240	251
21 YEARS	41	22	19
22 YEARS	295	156	139
23 YEARS	114	56	58
24 YEARS	138	63	75
25-29 YEARS	1,271	702	569
25 YEARS	658	366	292
26 YEARS	157	90	67
27 YEARS	126	80	46
28 YEARS	287	139	148
29 YEARS	43	27	16
30-34 YEARS	989	529	460
30 YEARS	686	367	319
31 YEARS	20	10	10
32 YEARS	220	123	97
33 YEARS	37	21	16
34 YEARS	26	8	18
35-39 YEARS	790	407	383
35 YEARS	575	324	251
36 YEARS	54	29	25
37 YEARS	29	11	18
38 YEARS	115	34	81
39 YEARS	17	9	8
40-44 YEARS	728	409	319
40 YEARS	617	359	258
41 YEARS	6	2	4
42 YEARS	73	35	38
43 YEARS	21	9	12
44 YEARS	11	4	7

TABLE-4 POPULATION OF URBAN LOCALITIES BY SEX AND AGE - 1972  
LULLIANI (T.C.)

AGE	BOTH SEXES	MALE	FEMALE
(1)	(2)	(3)	(4)
45-49 YEARS	659	322	337
45 YEARS	487	259	228
46 YEARS	29	11	18
47 YEARS	30	15	15
48 YEARS	98	29	69
49 YEARS	15	8	7
50-54 YEARS	581	357	224
50 YEARS	543	343	200
51 YEARS	2	.1	1
52 YEARS	21	10	11
53 YEARS	5	1	4
54 YEARS	10	2	8
55-59 YEARS	364	171	193
55 YEARS	283	143	140
56 YEARS	23	12	11
57 YEARS	5	2	3
58 YEARS	47	12	35
59 YEARS	6	2	4
60-64 YEARS	488	279	209
60 YEARS	452	261	191
61 YEARS	4	2	2
62 YEARS	19	9	10
63 YEARS	12	7	5
64 YEARS	1		1
65-69 YEARS	290	150	140
65 YEARS	255	131	124
66 YEARS	14	11	3
67 YEARS	4	1	3
68 YEARS	10	5	5
69 YEARS	7	2	5
70-74 YEARS	317	191	126
70 YEARS	306	185	121
71 YEARS	2	2	
72 YEARS	8	4	4
73 YEARS			
74 YEARS	1		1
75 YEARS & ABOVE	303	146	157

TABLE-4 POPULATION OF URBAN LOCALITIES BY SEX AND AGE - 1972  
RAJA JANG (T.C.)

AGE	BOTH SEXES	MALE	FEMALE
(1)	(2)	(3)	(4)
TOTAL ALL AGES	13,590	7,206	6,384
BELOW 1 YEAR	332	185	147
BELOW 1 MONTH	33	21	12
1 MONTH	28	14	14
2 MONTHS	49	24	25
3 MONTHS	42	21	21
4 MONTHS	22	13	9
5 MONTHS	22	13	9
6 MONTHS	56	30	26
7 MONTHS	13	11	2
8 MONTHS	30	17	13
9 MONTHS	16	8	8
10 MONTHS	17	11	6
11 MONTHS	4	2	2
1-4 YEARS	1,781	919	862
1 YEAR	345	184	161
2 YEARS	507	262	245
3 YEARS	493	249	244
4 YEARS	436	224	212
5-9 YEARS	2,234	1,167	1,067
5 YEARS	498	262	216
6 YEARS	465	233	232
7 YEARS	445	223	222
8 YEARS	513	276	237
9 YEARS	313	153	160
10 YEARS & ABOVE	9,243	4,935	4,308
10-14 YEARS	1,725	954	771
10 YEARS	517	271	246
11 YEARS	245	137	108
12 YEARS	453	275	178
13 YEARS	205	113	92
14 YEARS	305	158	147



TABLE-4 POPULATION OF URBAN LOCALITIES BY SEX AND AGE - 1972  
RAJA JANG (T.C.)

AGE	BOTH SEXES	MALE	FEMALE
(1)	(2)	(3)	(4)
15-19 YEARS	1,126	654	472
15 YEARS	277	151	126
16 YEARS	284	161	123
17 YEARS	135	79	56
18 YEARS	347	219	128
19 YEARS	83	44	39
20-24 YEARS	888	436	452
20 YEARS	291	141	150
21 YEARS	86	43	43
22 YEARS	253	134	119
23 YEARS	136	53	83
24 YEARS	122	65	57
25-29 YEARS	955	501	454
25 YEARS	444	225	219
26 YEARS	169	102	67
27 YEARS	84	54	30
28 YEARS	224	103	121
29 YEARS	34	17	17
30-34 YEARS	814	415	399
30 YEARS	524	257	267
31 YEARS	26	13	13
32 YEARS	183	107	76
33 YEARS	46	19	27
34 YEARS	35	19	16
35-39 YEARS	682	361	321
35 YEARS	476	273	203
36 YEARS	79	32	47
37 YEARS	18	12	6
38 YEARS	83	30	53
39 YEARS	26	14	12
40-44 YEARS	620	304	316
40 YEARS	405	258	227
41 YEARS	16	8	8
42 YEARS	59	25	34
43 YEARS	30	10	20
44 YEARS	30	3	27

TABLE-4 POPULATION OF URBAN LOCALITIES BY SEX AND AGE - 1972  
RAJA JANG (T.C.)

AGE	BOTH SEXES	MALE	FEMALE
(1)	(2)	(3)	(4)
45-49 YEARS	540	306	234
45 YEARS	421	257	164
46 YEARS	38	17	21
47 YEARS	4	1	3
48 YEARS	65	24	41
49 YEARS	12	7	5
50-54 YEARS	434	256	178
50 YEARS	372	226	146
51 YEARS	15	10	5
52 YEARS	29	17	12
53 YEARS	8	2	6
54 YEARS	10	1	9
55-59 YEARS	292	128	164
55 YEARS	220	98	122
56 YEARS	19	11	8
57 YEARS	8	4	4
58 YEARS	35	9	26
59 YEARS	10	6	4
60-64 YEARS	395	228	167
60 YEARS	364	208	156
61 YEARS	12	8	4
62 YEARS	14	11	3
63 YEARS	2		2
64 YEARS	3	1	2
65-69 YEARS	235	118	117
65 YEARS	213	111	102
66 YEARS	3	1	2
67 YEARS	1		1
68 YEARS	15	6	9
69 YEARS	3		3
70-74 YEARS	241	130	111
70 YEARS	226	120	106
71 YEARS	6	4	2
72 YEARS	7	5	2
73 YEARS			
74 YEARS	2	1	1
75 YEARS & ABOVE	296	144	152

TABLE-4 POPULATION BY SEX, AGE AND URBAN/RURAL AREAS - 1972

## LAHORE TEHSIL

AGE	TOTAL			URBAN			RURAL		
	BOTH SEXES	MALE	FEMALE	BOTH SEXES	MALE	FEMALE	BOTH SEXES	MALE	FEMALE
	(1)	(2)	(3)	(4)	(5)	(6)	(7)	(8)	(9)
TOTAL ALL AGES	2,587,621	1,407,369	1,180,252	2,198,890	1,197,475	1,001,415	388,731	209,894	178,837
BELOW 1 YEAR	63,265	33,492	29,773	51,720	26,928	24,792	11,545	6,564	4,981
BELOW 1 MONTH	3,758	2,106	1,652	2,649	1,405	1,264	1,089	701	388
1 MONTH	7,041	3,757	3,284	5,889	3,154	2,735	1,152	603	549
2 MONTHS	8,065	4,198	3,867	6,805	3,557	3,248	1,260	641	619
3 MONTHS	6,498	3,300	3,150	5,537	2,840	2,697	921	468	453
4 MONTHS	4,526	2,436	2,090	3,790	2,024	1,766	736	412	324
5 MONTHS	3,093	1,626	1,467	2,604	1,366	1,238	489	260	229
6 MONTHS	10,097	5,061	5,036	8,415	4,207	4,208	1,682	854	828
7 MONTHS	3,138	1,596	1,542	2,710	1,381	1,329	428	215	213
8 MONTHS	5,633	2,836	2,797	4,863	2,469	2,394	770	367	403
9 MONTHS	4,257	2,300	1,957	3,695	1,982	1,713	562	318	244
10 MONTHS	3,761	1,979	1,782	3,221	1,692	1,529	540	287	253
11 MONTHS	3,438	2,289	1,149	1,522	851	671	1,916	1,438	478
1-4 YEARS	311,370	158,664	152,706	264,266	134,961	129,305	47,104	23,703	23,401
1 YEAR	51,774	26,058	25,716	43,551	22,037	21,514	8,223	4,021	4,202
2 YEARS	87,160	44,493	42,667	74,302	38,095	36,207	12,858	6,398	6,460
3 YEARS	88,859	44,805	44,054	75,715	38,207	37,508	13,144	6,598	6,546
4 YEARS	83,577	43,308	40,269	70,698	36,622	34,076	12,879	6,686	6,193
5-9 YEARS	393,750	206,541	187,209	331,584	173,459	158,125	62,166	33,082	29,084
5 YEARS	87,320	46,006	41,314	73,760	38,898	34,862	13,560	7,108	6,452
6 YEARS	86,366	45,167	41,199	72,653	37,914	34,739	13,713	7,253	6,460
7 YEARS	73,823	38,329	35,494	62,595	32,327	30,268	11,228	6,002	5,226
8 YEARS	94,866	50,177	44,689	78,822	41,537	37,285	16,044	8,640	7,404
9 YEARS	51,375	26,862	24,513	43,754	22,783	20,971	7,621	4,079	3,542
10 YEARS & ABOVE	1,819,236	1,008,672	810,564	1,551,320	862,127	689,193	267,916	146,545	121,371
10-14 YEARS	343,308	185,569	157,739	290,892	156,172	134,720	52,416	29,397	23,019
10 YEARS	97,975	53,298	44,677	81,445	44,181	37,264	16,530	9,117	7,413
11 YEARS	43,931	23,438	20,493	38,274	20,255	18,019	5,657	3,183	2,474
12 YEARS	90,075	50,695	39,380	75,418	42,207	33,211	14,657	8,488	6,169
13 YEARS	49,633	26,003	23,630	42,870	22,181	20,689	6,763	3,822	2,941
14 YEARS	61,694	32,135	29,559	52,885	27,348	25,537	8,809	4,787	4,022



TABLE-4 POPULATION BY SEX, AGE AND URBAN/RURAL AREAS - 1972

## LAHORE TEHSIL

AGE	TOTAL			URBAN			RURAL		
	BOTH SEXES	MALE	FEMALE	BOTH SEXES	MALE	FEMALE	BOTH SEXES	MALE	FEMALE
(1)	(2)	(3)	(4)	(5)	(6)	(7)	(8)	(9)	(10)
15-19 YEARS	257,067	140,114	116,953	222,383	120,855	101,528	34,684	19,259	15,425
15 YEARS	55,354	29,810	25,544	47,102	25,211	21,891	8,252	4,599	3,653
16 YEARS	63,208	33,776	29,432	53,889	28,641	25,248	9,319	5,135	4,184
17 YEARS	33,912	18,619	15,293	30,299	16,611	13,688	3,613	2,008	1,605
18 YEARS	78,158	42,827	35,331	67,005	36,650	30,355	11,153	6,177	4,976
19 YEARS	26,435	15,082	11,353	24,088	13,742	10,346	2,347	1,340	1,007
20-24 YEARS	210,669	112,596	98,073	184,818	99,028	85,790	25,851	13,568	12,283
20 YEARS	84,835	42,304	42,531	72,749	35,874	36,875	12,086	6,430	5,656
21 YEARS	18,848	11,179	7,669	17,170	10,303	6,867	1,678	876	802
22 YEARS	55,955	30,687	25,268	49,394	27,085	22,309	6,561	3,602	2,959
23 YEARS	23,179	13,182	9,997	20,649	11,933	8,716	2,530	1,249	1,281
24 YEARS	27,852	15,244	12,808	24,856	13,833	11,023	2,996	1,411	1,585
25-29 YEARS	201,374	109,431	91,943	174,396	95,164	79,232	26,978	14,267	12,711
25 YEARS	98,661	50,112	48,549	85,517	43,075	42,442	13,144	7,037	6,107
26 YEARS	32,144	19,425	12,719	28,169	17,092	11,077	3,975	2,333	1,642
27 YEARS	20,023	12,205	7,818	17,485	10,713	6,772	2,538	1,492	1,046
28 YEARS	42,809	22,906	19,903	36,538	19,989	16,549	6,271	2,917	3,354
29 YEARS	7,737	4,783	2,954	6,687	4,295	2,392	1,050	488	562
30-34 YEARS	162,896	88,483	74,413	140,270	76,507	63,763	22,626	11,976	10,650
30 YEARS	114,510	59,549	54,961	99,000	51,235	47,765	15,510	8,314	7,196
31 YEARS	3,512	2,299	1,213	3,105	2,081	1,024	407	218	189
32 YEARS	30,831	18,210	12,621	26,017	15,730	10,287	4,814	2,480	2,334
33 YEARS	7,395	4,621	2,774	6,328	4,039	2,289	1,067	582	485
34 YEARS	6,648	3,604	2,844	5,820	3,422	2,398	828	382	446
35-39 YEARS	141,160	77,279	63,881	121,934	67,106	54,828	19,226	10,173	9,053
35 YEARS	103,106	56,252	46,854	89,485	48,577	40,908	13,621	7,675	5,946
36 YEARS	12,142	7,068	5,074	10,402	6,177	4,225	1,740	891	849
37 YEARS	5,441	3,290	2,151	4,788	2,987	1,801	653	303	350
38 YEARS	17,116	8,704	8,412	14,414	7,633	6,781	2,702	1,071	1,631
39 YEARS	3,355	1,965	1,390	2,845	1,732	1,113	510	233	277
40-44 YEARS	125,234	71,711	53,523	107,711	62,085	45,626	17,523	9,626	7,897
40 YEARS	104,713	59,337	45,376	90,152	51,016	39,136	14,561	8,321	6,240
41 YEARS	1,698	1,120	578	1,473	1,000	473	225	120	105
42 YEARS	13,015	7,869	5,146	11,152	7,003	4,149	1,863	866	997
43 YEARS	3,185	1,856	1,329	2,677	1,650	1,027	508	206	302
44 YEARS	2,623	1,529	1,094	2,257	1,416	841	366	113	253

TABLE-4 POPULATION BY SEX, AGE AND URBAN/RURAL AREAS - 1972

## LAHORE TEHSIL

AGE	TOTAL			URBAN			RURAL		
	BOTH SEXES	MALE	FEMALE	BOTH SEXES	MALE	FEMALE	BOTH SEXES	MALE	FEMALE
	(1)	(2)	(3)	(4)	(5)	(6)	(7)	(8)	(9)
45-49 YEARS	95,638	55,416	40,222	81,155	47,996	33,159	14,483	7,420	7,063
45 YEARS	76,553	44,231	32,322	65,270	38,057	27,222	11,274	6,174	5,100
46 YEARS	4,100	2,554	1,546	3,535	2,298	1,237	565	256	309
47 YEARS	3,073	1,950	1,123	2,660	1,773	887	413	177	236
48 YEARS	10,056	5,528	4,528	8,188	4,878	3,310	1,868	650	1,218
49 YEARS	1,856	1,153	703	1,493	990	503	363	163	200
50-54 YEARS	89,220	54,316	34,904	75,232	45,808	29,424	13,988	8,508	5,480
50 YEARS	79,021	47,359	31,662	66,546	39,687	26,859	12,475	7,672	4,803
51 YEARS	1,127	835	292	972	746	226	155	89	66
52 YEARS	5,588	3,783	1,805	4,727	3,299	1,428	861	484	377
53 YEARS	1,705	1,157	548	1,485	1,047	438	220	110	110
54 YEARS	1,779	1,182	597	1,502	1,029	473	277	153	124
55-59 YEARS	44,531	25,013	19,518	36,522	21,182	15,340	8,009	3,831	4,178
55 YEARS	35,708	19,721	15,987	29,347	16,514	12,833	6,361	3,207	3,154
56 YEARS	2,915	1,891	1,024	2,452	1,656	796	463	235	228
57 YEARS	1,316	810	506	1,121	752	369	195	58	137
58 YEARS	3,888	2,134	1,754	3,036	1,869	1,167	852	265	587
59 YEARS	704	457	247	566	391	175	138	66	72
60-64 YEARS	61,817	37,806	24,011	50,190	30,558	19,632	11,627	7,248	4,379
60 YEARS	56,999	34,512	22,487	46,547	28,002	18,545	10,452	6,510	3,942
61 YEARS	654	514	140	404	299	105	250	215	35
62 YEARS	2,612	1,759	853	1,959	1,362	597	653	397	256
63 YEARS	892	577	315	684	478	206	208	99	109
64 YEARS	660	444	216	596	417	179	64	27	37
65-69 YEARS	24,219	14,093	10,126	19,006	11,448	7,558	5,213	2,645	2,568
65 YEARS	21,046	12,110	8,936	16,555	9,800	6,755	4,491	2,310	2,181
66 YEARS	837	550	287	645	440	205	192	110	82
67 YEARS	581	396	185	472	336	136	109	60	49
68 YEARS	1,362	791	571	1,044	678	366	318	113	205
69 YEARS	393	246	147	290	194	96	103	52	51
70-74 YEARS	30,412	18,520	11,892	23,719	14,600	9,119	6,693	3,920	2,773
70 YEARS	27,901	16,746	11,155	21,621	13,041	8,580	6,280	3,705	2,575
71 YEARS	255	198	57	218	178	40	37	20	17
72 YEARS	1,726	1,235	491	1,437	1,076	361	289	159	180
73 YEARS	300	204	96	251	184	67	49	20	29
74 YEARS	230	137	93	192	121	71	38	16	22
75 YEARS & ABOVE	31,491	18,325	13,366	23,092	13,618	9,474	8,599	4,707	3,892

TABLE-4 POPULATION OF URBAN LOCALITIES BY SEX AND AGE - 1972  
LAHORE M.C.

AGE	BOTH SEXES	MALE	FEMALE
(1)	(2)	(3)	(4)
TOTAL ALL AGES	2,022,577	1,102,432	920,145
BELOW 1 YEAR	47,275	24,572	22,703
BELOW 1 MONTH	2,402	1,255	1,147
1 MONTH	5,447	2,918	2,529
2 MONTHS	6,203	3,254	2,949
3 MONTHS	5,036	2,592	2,444
4 MONTHS	3,438	1,823	1,615
5 MONTHS	2,401	1,269	1,132
6 MONTHS	7,760	3,878	3,882
7 MONTHS	2,477	1,256	1,221
8 MONTHS	4,486	2,276	2,210
9 MONTHS	3,382	1,811	1,571
10 MONTHS	2,960	1,554	1,406
11 MONTHS	1,283	686	597
1-4 YEARS	241,502	123,275	118,227
1 YEAR	39,734	20,111	19,623
2 YEARS	67,838	34,747	33,091
3 YEARS	69,253	34,925	34,328
4 YEARS	64,677	33,492	31,185
5-9 YEARS	303,527	158,723	144,804
5 YEARS	67,317	35,528	31,789
6 YEARS	66,677	34,749	31,928
7 YEARS	57,220	29,554	27,666
8 YEARS	71,986	37,898	34,088
9 YEARS	40,327	20,994	19,333
10 YEARS & ABOVE	1,430,273	795,862	634,411
10-14 YEARS	268,271	144,029	124,242
10 YEARS	74,710	40,527	34,183
11 YEARS	35,462	18,787	16,675
12 YEARS	69,346	38,801	30,545
13 YEARS	39,630	20,526	19,104
14 YEARS	49,123	25,388	23,735



TABLE-4 POPULATION OF URBAN LOCALITIES BY SEX AND AGE - 1972

LAHORE M.C.

AGE	BOTH SEXES	MALE	FEMALE
(1)	(2)	(3)	(4)
15-19 YEARS	205,585	111,760	93,825
15 YEARS	43,312	23,130	20,182
16 YEARS	49,795	26,463	23,332
17 YEARS	28,022	15,378	12,644
18 YEARS	62,002	33,951	28,051
19 YEARS	22,454	12,838	9,616
20-24 YEARS	170,936	92,122	78,814
20 YEARS	66,775	33,178	33,597
21 YEARS	16,047	9,680	6,367
22 YEARS	45,796	25,243	20,553
23 YEARS	19,126	11,078	8,048
24 YEARS	23,192	12,943	10,249
25-29 YEARS	160,688	87,853	72,835
25 YEARS	78,188	39,434	38,754
26 YEARS	26,137	15,844	10,293
27 YEARS	16,169	9,924	6,245
28 YEARS	33,941	18,635	15,306
29 YEARS	6,253	4,016	2,237
30-34 YEARS	129,267	70,611	58,656
30 YEARS	90,827	46,997	43,830
31 YEARS	2,894	1,945	949
32 YEARS	24,245	14,713	9,532
33 YEARS	5,895	3,762	2,133
34 YEARS	5,406	3,194	2,212
35-39 YEARS	112,435	61,922	50,513
35 YEARS	82,225	44,690	37,535
36 YEARS	9,696	5,740	3,956
37 YEARS	4,426	2,765	1,661
38 YEARS	13,451	7,128	6,323
39 YEARS	2,637	1,599	1,038
40-44 YEARS	99,106	57,142	41,964
40 YEARS	82,918	46,923	35,995
41 YEARS	1,337	908	429
42 YEARS	10,318	6,483	3,835
43 YEARS	2,485	1,533	952
44 YEARS	2,048	1,295	753

TABLE-4 POPULATION OF URBAN LOCALITIES BY SEX AND AGE - 1972  
LAHORE M.C.

AGE	BOTH SEXES	MALE	FEMALE
(1)	(2)	(3)	(4)
45-49 YEARS	74,806	44,257	30,549
45 YEARS	60,083	35,044	25,039
46 YEARS	3,282	2,136	1,146
47 YEARS	2,445	1,646	799
48 YEARS	7,617	4,525	3,092
49 YEARS	1,379	906	473
50-54 YEARS	69,257	42,211	27,046
50 YEARS	61,160	36,524	24,636
51 YEARS	898	680	218
52 YEARS	4,437	3,088	1,349
53 YEARS	1,370	966	404
54 YEARS	1,392	953	439
55-59 YEARS	33,734	19,595	14,139
55 YEARS	26,985	15,210	11,775
56 YEARS	2,293	1,538	755
57 YEARS	1,058	707	351
58 YEARS	2,868	1,771	1,097
59 YEARS	530	369	161
60-64 YEARS	45,864	27,948	17,916
60 YEARS	42,488	25,586	16,902
61 YEARS	335	245	90
62 YEARS	1,831	1,263	568
63 YEARS	652	456	196
64 YEARS	538	398	160
65-69 YEARS	17,579	10,614	6,965
65 YEARS	15,289	9,055	6,234
66 YEARS	601	412	189
67 YEARS	444	319	125
68 YEARS	971	643	328
69 YEARS	274	185	89
70-74 YEARS	21,722	13,387	8,335
70 YEARS	19,747	11,912	7,835
71 YEARS	200	162	38
72 YEARS	1,357	1,023	334
73 YEARS	243	177	66
74 YEARS	175	113	62
75 YEARS & ABOVE	21,023	12,411	8,612

TABLE-4 POPULATION OF URBAN LOCALITIES BY SEX AND AGE - 1972

## LAHORE CANTONMENT

AGE	BOTH SEXES	MALE	FEMALE
(1)	(2)	(3)	(4)
TOTAL ALL AGES	147,165	79,299	67,866
BELOW 1 YEAR	3,660	1,933	1,727
BELOW 1 MONTH	232	123	209
1 MONTH	377	196	181
2 MONTHS	501	255	246
3 MONTHS	401	208	193
4 MONTHS	288	166	122
5 MONTHS	178	87	91
6 MONTHS	543	272	271
7 MONTHS	199	101	98
8 MONTHS	302	155	147
9 MONTHS	286	159	127
10 MONTHS	217	120	97
11 MONTHS	136	91	45
1-4 YEARS	19,042	9,706	9,336
1 YEAR	3,156	1,586	1,570
2 YEARS	5,441	2,790	2,651
3 YEARS	5,418	2,740	2,678
4 YEARS	5,027	2,590	2,437
5-9 YEARS	23,256	12,197	11,059
5 YEARS	5,309	2,783	2,526
6 YEARS	4,941	2,633	2,308
7 YEARS	4,531	2,325	2,206
8 YEARS	5,550	2,934	2,616
9 YEARS	2,925	1,522	1,403
10 YEARS & ABOVE	101,207	55,463	45,744
10-14 YEARS	18,830	10,073	8,757
10 YEARS	5,522	2,988	2,534
11 YEARS	2,399	1,239	1,160
12 YEARS	5,032	2,797	2,235
13 YEARS	2,735	1,387	1,348
14 YEARS	3,142	1,662	1,480



TABLE-4 POPULATION OF URBAN LOCALITIES BY SEX AND AGE - 1972  
LAHORE CANTONMENT

AGE	BOTH SEXES	MALE	FEMALE
(1)	(2)	(3)	(4)
15-19 YEARS	14,251	7,693	6,558
15 YEARS	3,194	1,771	1,423
16 YEARS	3,411	1,796	1,615
17 YEARS	1,958	1,052	906
18 YEARS	4,215	2,256	1,959
19 YEARS	1,473	818	655
20-24 YEARS	11,857	5,940	5,917
20 YEARS	5,028	2,277	2,751
21 YEARS	1,025	574	451
22 YEARS	3,029	1,571	1,458
23 YEARS	1,307	735	572
24 YEARS	1,468	783	685
25-29 YEARS	11,600	6,189	5,411
25 YEARS	6,190	3,047	3,143
26 YEARS	1,740	1,082	658
27 YEARS	1,135	698	437
28 YEARS	2,152	1,118	1,034
29 YEARS	383	244	139
30-34 YEARS	9,267	4,986	4,281
30 YEARS	6,879	3,574	3,305
31 YEARS	189	122	67
32 YEARS	1,471	856	615
33 YEARS	375	235	140
34 YEARS	353	199	154
35-39 YEARS	8,017	4,376	3,641
35 YEARS	6,120	3,258	2,862
36 YEARS	589	369	220
37 YEARS	309	197	112
38 YEARS	812	430	382
39 YEARS	187	122	65
40-44 YEARS	7,220	4,162	3,058
40 YEARS	6,034	3,406	2,628
41 YEARS	116	84	32
42 YEARS	712	452	260
43 YEARS	165	108	57
44 YEARS	193	112	81

TABLE-4 POPULATION OF URBAN LOCALITIES BY SEX AND AGE - 1972  
LAHORE CANTONMENT

AGE	BOTH SEXES	MALE	FEMALE
(1)	(2)	(3)	(4)
45-49 YEARS	5,278	3,138	2,140
45 YEARS	4,309	2,510	1,799
46 YEARS	217	144	73
47 YEARS	164	99	65
48 YEARS	492	309	183
49 YEARS	96	76	20
50-54 YEARS	4,897	2,979	1,918
50 YEARS	4,417	2,600	1,817
51 YEARS	69	61	8
52 YEARS	222	179	43
53 YEARS	95	72	23
54 YEARS	94	67	27
55-59 YEARS	2,276	1,407	969
55 YEARS	1,920	1,073	847
56 YEARS	137	102	35
57 YEARS	52	35	17
58 YEARS	139	80	59
59 YEARS	28	17	11
60-64 YEARS	3,377	2,046	1,331
60 YEARS	3,173	1,898	1,275
61 YEARS	52	40	12
62 YEARS	90	71	19
63 YEARS	30	20	10
64 YEARS	32	17	15
65-69 YEARS	1,155	680	475
65 YEARS	1,012	598	414
66 YEARS	39	25	14
67 YEARS	24	16	8
68 YEARS	64	32	32
69 YEARS	16	9	7
70-74 YEARS	1,563	949	614
70 YEARS	1,465	875	590
71 YEARS	17	15	2
72 YEARS	63	47	16
73 YEARS	6	5	1
74 YEARS	12	7	5
75 YEARS & ABOVE	1,619	945	674

TABLE-4 POPULATION OF URBAN LOCALITIES BY SEX AND AGE - 1972  
RAJIND (T.C.)

AGE	BOTH SEXES	MALE	FEMALE
(1)	(2)	(3)	(4)
TOTAL ALL AGES	9,476	5,080	4,396
BELOW 1 YEAR	287	173	114
BELOW 1 MONTH	33	26	7
1 MONTH	25	15	10
2 MONTHS	29	14	15
3 MONTHS	23	8	15
4 MONTHS	20	10	10
5 MONTHS	8	2	6
6 MONTHS	31	18	13
7 MONTHS	11	7	4
8 MONTHS	20	9	11
9 MONTHS	15	6	9
10 MONTHS	14	11	3
11 MONTHS	58	47	11
1-4 YEARS	1,206	625	581
1 YEAR	213	108	105
2 YEARS	338	177	161
3 YEARS	324	159	167
4 YEARS	329	181	148
5-9 YEARS	1,579	800	779
5 YEARS	362	177	185
6 YEARS	334	169	165
7 YEARS	289	152	137
8 YEARS	425	207	218
9 YEARS	169	95	74
10 YEARS & ABOVE	6,404	3,482	2,922
10-14 YEARS	1,139	648	491
10 YEARS	386	219	167
11 YEARS	136	77	59
12 YEARS	296	169	127
13 YEARS	171	99	72
14 YEARS	150	84	66



TABLE-4 POPULATION OF URBAN LOCALITIES BY SEX AND AGE - 1972  
RAIWIND (T.C.)

AGE	BOTH SEXES	MALE	FEMALE
(1)	(2)	(3)	(4)
<b>15-19 YEARS</b>	<b>818</b>	<b>444</b>	<b>374</b>
15 YEARS	218	113	105
16 YEARS	200	109	91
17 YEARS	117	73	44
18 YEARS	234	118	116
19 YEARS	49	31	18
<b>20-24 YEARS</b>	<b>617</b>	<b>281</b>	<b>336</b>
20 YEARS	301	128	173
21 YEARS	27	13	14
22 YEARS	161	73	88
23 YEARS	55	33	22
24 YEARS	73	34	39
<b>25-29 YEARS</b>	<b>736</b>	<b>377</b>	<b>359</b>
25 YEARS	406	199	207
26 YEARS	87	53	34
27 YEARS	75	36	39
28 YEARS	148	77	71
29 YEARS	20	12	8
<b>30-34 YEARS</b>	<b>592</b>	<b>285</b>	<b>307</b>
30 YEARS	442	197	245
31 YEARS	9	5	4
32 YEARS	97	52	45
33 YEARS	25	20	5
34 YEARS	19	11	8
<b>35-39 YEARS</b>	<b>457</b>	<b>254</b>	<b>203</b>
35 YEARS	335	190	145
36 YEARS	44	28	16
37 YEARS	23	10	13
38 YEARS	41	19	22
39 YEARS	14	7	7
<b>40-44 YEARS</b>	<b>464</b>	<b>258</b>	<b>206</b>
40 YEARS	406	226	180
41 YEARS	13	7	6
42 YEARS	32	19	13
43 YEARS	10	4	6
44 YEARS	3	2	1

TABLE-4 POPULATION OF URBAN LOCALITIES BY SEX AND AGE - 1972  
RAIWIND (T.C.)

AGE	BGTH SEXES	MALE	FEMALE
(1)	(2)	(3)	(4)
45-49 YEARS	317	177	140
45 YEARS	243	145	98
46 YEARS	13	6	7
47 YEARS	23	8	15
48 YEARS	26	13	13
49 YEARS	12	5	7
50-54 YEARS	369	206	163
50 YEARS	331	181	150
51 YEARS	5	5	
52 YEARS	18	11	7
53 YEARS	8	5	3
54 YEARS	7	4	3
55-59 YEARS	152	84	68
55 YEARS	126	68	58
56 YEARS	10	7	3
57 YEARS	4	3	1
58 YEARS	8	5	3
59 YEARS	4	1	3
60-64 YEARS	352	221	131
60 YEARS	323	195	128
61 YEARS	14	12	2
62 YEARS	13	12	1
63 YEARS	2	2	
64 YEARS			
65-69 YEARS	81	49	32
65 YEARS	74	46	28
66 YEARS	1	1	
67 YEARS	2	1	1
68 YEARS	4	1	3
69 YEARS			
70-74 YEARS	158	103	55
70 YEARS	153	98	55
71 YEARS	1	1	
72 YEARS	1	1	
73 YEARS	2	2	
74 YEARS	1	1	
75 YEARS & ABOVE	152	95	57

TABLE-4 POPULATION OF URBAN LOCALITIES BY SEX AND AGE - 1972  
DOGRI KALAN

AGE	BOTH SEXES	MALE	FEMALE
(1)	(2)	(3)	(4)
TOTAL ALL AGES	6,436	3,489	2,947
BELOW 1 YEAR	187	95	92
BELOW 1 MONTH			
1 MONTH	16	10	6
2 MONTHS	26	12	14
3 MONTHS	28	12	16
4 MONTHS	18	11	7
5 MONTHS	5	2	3
6 MONTHS	32	15	17
7 MONTHS	8	7	1
8 MONTHS	23	12	11
9 MONTHS	3	2	1
10 MONTHS	10	1	9
11 MONTHS	18	11	7
1-4 YEARS	854	463	391
1 YEAR	158	81	77
2 YEARS	226	129	97
3 YEARS	255	134	121
4 YEARS	215	119	96
5-9 YEARS	1,080	591	489
5 YEARS	259	137	122
6 YEARS	241	129	112
7 YEARS	191	101	90
8 YEARS	281	170	111
9 YEARS	108	54	54
10 YEARS & ABOVE	4,315	2,340	1,975
10-14 YEARS	866	454	412
10 YEARS	266	139	127
11 YEARS	98	54	44
12 YEARS	242	141	101
13 YEARS	117	59	58
14 YEARS	143	61	82



TABLE-4 POPULATION OF URBAN LOCALITIES BY SEX AND AGE - 1972

## DOGRI KALAN

AGE	BOTH SEXES	MALE	FEMALE
(1)	(2)	(3)	(4)
15-19 YEARS	554	300	254
15 YEARS	120	57	63
16 YEARS	152	85	67
17 YEARS	70	35	35
18 YEARS	177	108	69
19 YEARS	35	15	20
20-24 YEARS	470	228	242
20 YEARS	205	91	114
21 YEARS	25	13	12
22 YEARS	141	66	75
23 YEARS	57	31	26
24 YEARS	42	27	15
25-29 YEARS	459	252	207
25 YEARS	254	139	115
26 YEARS	66	36	30
27 YEARS	38	20	18
28 YEARS	89	48	41
29 YEARS	12	9	3
30-34 YEARS	372	205	167
30 YEARS	296	158	138
31 YEARS	3	2	1
32 YEARS	51	33	18
33 YEARS	10	7	3
34 YEARS	12	5	7
35-39 YEARS	325	175	150
35 YEARS	258	140	118
36 YEARS	22	13	9
37 YEARS	8	3	5
38 YEARS	36	19	17
39 YEARS	1		1
40-44 YEARS	307	172	135
40 YEARS	273	156	117
41 YEARS	2		2
42 YEARS	22	12	10
43 YEARS	6	2	4
44 YEARS	4	2	2

TABLE-4 POPULATION OF URBAN LOCALITIES BY SEX AND AGE - 1972  
 DOGRI KALAN

AGE	BOTH SEXES	MALE	FEMALE
(1)	(2)	(3)	(4)
45-49 YEARS	237	137	100
45 YEARS	206	117	89
46 YEARS	7	4	3
47 YEARS	8	6	2
48 YEARS	14	9	5
49 YEARS	2	1	1
50-54 YEARS	233	134	99
50 YEARS	213	126	87
51 YEARS			
52 YEARS	14	6	8
53 YEARS	3	1	2
54 YEARS	3	1	2
55-59 YEARS	105	65	40
55 YEARS	92	54	38
56 YEARS	3	3	
57 YEARS	2	2	
58 YEARS	6	4	2
59 YEARS	2	2	
60-64 YEARS	178	104	74
60 YEARS	168	98	70
61 YEARS	1	1	
62 YEARS	6	4	2
63 YEARS			
64 YEARS	3	1	2
65-69 YEARS	52	30	22
65 YEARS	50	29	21
66 YEARS	2	1	1
67 YEARS			
68 YEARS			
69 YEARS			
70-74 YEARS	76	41	35
70 YEARS	68	39	29
71 YEARS			
72 YEARS	6	2	4
73 YEARS			
74 YEARS	2		2
75 YEARS & ABOVE	81	43	38

TABLE-4 POPULATION OF URBAN LOCALITIES BY SEX AND AGE - 1972  
KAHNA NAU

AGE	BOTH SEXES	MALE	FEMALE
(1)	(2)	(3)	(4)
TOTAL ALL AGES	10,312	5,576	4,736
BELOW 1 YEAR	277	139	138
BELOW 1 MONTH			
1 MONTH	24	15	9
2 MONTHS	40	21	19
3 MONTHS	43	16	27
4 MONTHS	21	12	9
5 MONTHS	8	4	4
6 MONTHS	45	23	22
7 MONTHS	14	10	4
8 MONTHS	29	14	15
9 MONTHS	8	4	4
10 MONTHS	18	4	14
11 MONTHS	27	16	11
1-4 YEARS	1,377	727	650
1 YEAR	241	120	121
2 YEARS	370	198	172
3 YEARS	397	210	187
4 YEARS	369	199	170
5-9 YEARS	1,743	940	803
5 YEARS	422	226	196
6 YEARS	377	196	181
7 YEARS	299	159	140
8 YEARS	461	263	198
9 YEARS	184	96	88
10 YEARS & ABOVE	6,915	3,770	3,145
10-14 YEARS	1,363	738	625
10 YEARS	434	234	200
11 YEARS	147	81	66
12 YEARS	378	231	147
13 YEARS	175	88	87
14 YEARS	229	104	125



TABLE-4 POPULATION OF URBAN LOCALITIES BY SEX AND AGE - 1972  
KAHNA NAU

AGE	BOTH SEXES	MALE	FEMALE
(1)	(2)	(3)	(4)
15-19 YEARS	877	480	397
15 YEARS	195	103	92
16 YEARS	239	134	105
17 YEARS	105	56	49
18 YEARS	276	157	119
19 YEARS	62	30	32
20-24 YEARS	724	346	378
20 YEARS	326	145	181
21 YEARS	33	16	17
22 YEARS	212	98	114
23 YEARS	88	47	41
24 YEARS	65	40	25
25-29 YEARS	770	408	362
25 YEARS	380	209	180
26 YEARS	121	63	58
27 YEARS	62	30	32
28 YEARS	179	92	87
29 YEARS	19	14	5
30-34 YEARS	635	351	284
30 YEARS	465	262	203
31 YEARS	7	4	3
32 YEARS	116	60	56
33 YEARS	23	15	8
34 YEARS	24	10	14
35-39 YEARS	555	307	248
35 YEARS	437	243	194
36 YEARS	43	24	19
37 YEARS	19	9	10
38 YEARS	51	27	24
39 YEARS	5	4	1
40-44 YEARS	463	263	200
40 YEARS	403	235	168
41 YEARS	4	1	3
42 YEARS	41	22	19
43 YEARS	10	2	8
44 YEARS	5	3	2

TABLE-4 POPULATION OF URBAN LOCALITIES BY SEX AND AGE - 1972  
KAHNA NAU

AGE	BOTH SEXES	MALE	FEMALE
(1)	(2)	(3)	(4)
45-49 YEARS	382	223	159
45 YEARS	330	190	140
46 YEARS	12	7	5
47 YEARS	15	11	4
48 YEARS	23	14	9
49 YEARS	2	1	1
50-54 YEARS	343	201	142
50 YEARS	311	188	123
51 YEARS			
52 YEARS	25	10	15
53 YEARS	4	2	2
54 YEARS	3	1	2
55-59 YEARS	161	89	72
55 YEARS	143	74	69
56 YEARS	5	5	
57 YEARS	2	2	
58 YEARS	9	6	3
59 YEARS	2	2	
60-64 YEARS	282	156	126
60 YEARS	266	147	119
61 YEARS	1	1	
62 YEARS	12	7	5
63 YEARS			
64 YEARS	3	1	2
65-69 YEARS	88	48	40
65 YEARS	83	47	36
66 YEARS	2	1	1
67 YEARS	2		2
68 YEARS	1		1
69 YEARS			
70-74 YEARS	135	84	51
70 YEARS	126	82	44
71 YEARS			
72 YEARS	7	2	5
73 YEARS			
74 YEARS	2		2
75 YEARS & ABOVE	137	76	61

TABLE-4 . POPULATION OF URBAN LOCALITIES BY SEX AND AGE - 1972

## PADHANA

AGE	BOTH SEXES	MALE	FEMALE
(1)	(2)	(3)	(4)
TOTAL ALL AGES	2,924	1,599	1,325
BELOW 1 YEAR	34	16	18
BELOW 1 MONTH	2	1	1
1 MONTH			
2 MONTHS	6	1	5
3 MONTHS	6	4	2
4 MONTHS	5	2	3
5 MONTHS	4	2	2
6 MONTHS	4	1	3
7 MONTHS	1		1
8 MONTHS	3	3	
9 MONTHS	1		1
10 MONTHS	2	2	
11 MONTHS			
1-4 YEARS	285	165	120
1 YEAR	49	31	18
2 YEARS	89	54	35
3 YEARS	66	39	27
4 YEARS	81	41	40
5-9 YEARS	399	208	191
5 YEARS	91	47	44
6 YEARS	83	38	45
7 YEARS	65	36	29
8 YEARS	119	65	54
9 YEARS	41	22	19
10 YEARS & ABOVE	2,206	1,210	996
10-14 YEARS	423	230	193
10 YEARS	127	74	53
11 YEARS	32	17	15
12 YEARS	124	68	56
13 YEARS	42	22	20
14 YEARS	98	49	49



TABLE-4 POPULATION OF URBAN LOCALITIES BY SEX AND AGE - 1972

## PADHANA

AGE	BOTH SEXES	MALE	FEMALE
(1)	(2)	(3)	(4)
15-19 YEARS	298	178	120
15 YEARS	63	37	26
16 YEARS	92	54	38
17 YEARS	27	17	10
18 YEARS	101	60	41
19 YEARS	15	10	5
20-24 YEARS	214	111	103
20 YEARS	114	55	59
21 YEARS	13	7	6
22 YEARS	55	34	21
23 YEARS	16	9	7
24 YEARS	16	6	10
25-29 YEARS	143	85	58
25 YEARS	90	47	43
26 YEARS	18	14	4
27 YEARS	6	5	1
28 YEARS	29	19	10
29 YEARS			
30-34 YEARS	137	69	68
30 YEARS	91	47	44
31 YEARS	3	3	
32 YEARS	37	16	21
33 YEARS			
34 YEARS	6	3	3
35-39 YEARS	145	72	73
35 YEARS	110	56	54
36 YEARS	8	3	5
37 YEARS	3	3	
38 YEARS	23	10	13
39 YEARS	1		1
40-44 YEARS	151	86	63
40 YEARS	118	70	48
41 YEARS	1		1
42 YEARS	27	15	12
43 YEARS	1	1	
44 YEARS	4	2	2

TABLE-4 POPULATION OF URBAN LOCALITIES BY SEX AND AGE - 1972

## PADHANA

AGE	BOTH SEXES	MALE	FEMALE
(1)	(2)	(3)	(4)
45-49 YEARS	135	64	71
45 YEARS	108	51	57
46 YEARS	4	1	3
47 YEARS	5	3	2
48 YEARS	16	8	8
49 YEARS	2	1	1
50-54 YEARS	133	77	56
50 YEARS	114	68	46
51 YEARS			
52 YEARS	11	5	6
53 YEARS	5	1	4
54 YEARS	3	3	
55-59 YEARS	94	42	52
55 YEARS	81	35	46
56 YEARS	4	1	3
57 YEARS	3	3	
58 YEARS	6	3	3
59 YEARS			
60-64 YEARS	137	83	54
60 YEARS	129	78	51
61 YEARS	1		1
62 YEARS	7	5	2
63 YEARS			
64 YEARS			
65-69 YEARS	51	27	24
65 YEARS	47	25	22
66 YEARS			
67 YEARS			
68 YEARS	4	2	2
69 YEARS			
70-74 YEARS	65	36	29
70 YEARS	62	35	27
71 YEARS			
72 YEARS	3	1	2
73 YEARS			
74 YEARS			
75 YEARS & ABOVE	80	48	32

TABLE-5 POPULATION (10 YEARS AND ABOVE) BY SEX, AGE, MARITAL STATUS FOR ALL &amp; RURAL AREAS-1972

## LAHORE DISTRICT

AGE GROUP	SEX	ALL AREAS					RURAL AREAS				
		TOTAL	MARITAL STATUS				TOTAL	MARITAL STATUS			
			NEVER MARRIED	MARRIED	WIDOWED	DIVORCED		NEVER MARRIED	MARRIED	WIDOWED	DIVORCED
(1)	(2)	(3)	(4)	(5)	(6)	(7)	(8)	(9)	(10)	(11)	(12)
TOTAL	BOTH SEXES	2,633,895	1,076,930	1,403,426	148,274	5,265	929,117	345,277	519,673	61,564	2,603
	MALE	1,451,265	637,217	712,854	62,418	2,776	505,975	217,730	258,974	27,916	1,355
	FEMALE	1,182,630	403,713	690,572	85,856	2,489	423,142	127,547	260,699	33,648	1,248
10-14 YEARS	BOTH SEXES	497,537	493,562	3,720	154	101	177,393	175,357	1,898	105	33
	MALE	271,269	269,837	1,293	80	59	98,928	98,150	700	58	20
	FEMALE	226,268	223,725	2,427	74	42	78,465	77,207	1,198	47	13
15-19 YEARS	BOTH SEXES	357,008	309,939	46,372	361	336	114,550	94,971	19,263	159	157
	MALE	195,495	186,885	8,343	167	100	63,626	58,952	4,546	84	44
	FEMALE	161,513	123,054	38,029	194	236	50,924	36,019	14,717	75	113
20-24 YEARS	BOTH SEXES	288,171	149,191	137,170	1,245	565	87,755	38,074	48,861	541	279
	MALE	151,990	112,327	38,797	660	206	45,341	29,514	15,395	336	96
	FEMALE	136,181	36,864	98,373	585	359	42,414	8,560	33,466	205	183
25-29 YEARS	BOTH SEXES	285,227	67,120	214,233	2,990	884	94,499	18,215	74,509	1,326	449
	MALE	153,080	57,238	93,664	1,745	433	49,391	15,589	32,648	914	240
	FEMALE	132,147	9,882	120,569	1,245	451	45,108	2,626	41,861	412	209
30-34 YEARS	BOTH SEXES	234,245	22,512	206,292	4,576	865	80,599	6,689	71,471	1,989	450
	MALE	126,018	19,445	103,540	2,583	450	42,561	5,842	35,159	1,334	226
	FEMALE	108,227	3,067	102,752	1,993	415	38,038	847	36,312	655	224
35-39 YEARS	BOTH SEXES	199,969	10,220	183,286	5,931	532	66,944	2,929	61,533	2,227	255
	MALE	108,484	8,478	96,630	3,058	318	35,398	2,475	31,398	1,376	149
	FEMALE	91,485	1,742	86,656	2,873	214	31,546	454	30,135	851	106
40-44 YEARS	BOTH SEXES	180,280	7,191	162,680	9,849	560	62,270	2,279	56,033	3,704	254
	MALE	101,326	5,714	90,625	4,638	349	33,691	1,782	29,769	1,998	142
	FEMALE	78,954	1,477	72,055	5,211	211	28,579	497	26,264	1,706	112



TABLE-5 POPULATION (10 YEARS AND ABOVE) BY SEX, AGE, MARITAL STATUS FOR ALL &amp; RURAL AREAS-1972

## LAHORE DISTRICT

AGE GROUP	SEX	ALL AREAS					RURAL AREAS				
		TOTAL	MARITAL STATUS				TOTAL	MARITAL STATUS			
			NEVER MARRIED	MARRIED	WIDOWED	DIVORCED		NEVER MARRIED	MARRIED	WIDOWED	DIVORCED
(1)	(2)	(3)	(4)	(5)	(6)	(7)	(8)	(9)	(10)	(11)	(12)
45-49 YEARS	BOTH SEXES	139,886	4,017	125,193	10,273	403	50,494	1,208	45,545	3,546	195
	MALE	78,544	3,192	70,578	4,529	245	26,042	970	23,149	1,817	106
	FEMALE	61,342	825	54,615	5,744	158	24,452	238	22,396	1,729	89
50-54 YEARS	BOTH SEXES	134,412	3,677	111,687	18,672	376	51,042	1,170	42,836	6,843	193
	MALE	80,586	2,833	70,033	7,503	217	30,018	879	23,915	3,109	115
	FEMALE	53,826	844	41,654	11,169	159	21,024	291	16,921	3,734	78
55-59 YEARS	BOTH SEXES	68,080	1,540	56,417	9,984	139	27,413	502	23,398	3,436	77
	MALE	36,545	1,108	31,346	3,999	92	13,259	355	11,273	1,576	55
	FEMALE	31,535	432	25,071	5,985	47	14,154	147	12,125	1,860	22
60-64 YEARS	BOTH SEXES	100,933	4,251	70,070	26,367	245	43,722	2,391	30,704	10,499	128
	MALE	61,784	3,587	48,109	9,936	152	26,974	2,182	20,440	4,278	74
	FEMALE	39,149	664	21,961	16,431	93	16,748	209	10,264	6,221	54
65-69 YEARS	BOTH SEXES	39,832	892	28,496	10,367	77	18,257	320	13,641	4,259	37
	MALE	22,454	646	17,580	4,180	48	9,553	239	7,508	1,780	26
	FEMALE	17,378	246	10,916	6,187	29	8,704	81	6,133	2,479	11
70-74 YEARS	BOTH SEXES	51,292	1,332	30,110	19,760	90	24,066	478	14,747	8,797	44
	MALE	31,032	931	22,223	7,821	57	14,297	345	10,485	3,435	32
	FEMALE	20,260	401	7,887	11,939	33	9,769	133	4,262	5,362	12
75 YEARS AND ABOVE	BOTH SEXES	57,023	1,486	27,700	27,745	92	30,113	694	15,234	14,133	52
	MALE	32,658	996	20,093	11,519	50	16,896	456	10,589	5,821	30
	FEMALE	24,365	490	7,607	16,226	42	13,217	238	4,645	8,312	22

TABLE-5 POPULATION (10 YEARS AND ABOVE) BY SEX, AGE, MARITAL STATUS FOR ALL &amp; RURAL AREAS-1972

## CHUÑIAN TEHSIL

AGE GROUP	SEX	ALL AREAS					RURAL AREAS				
		TOTAL	MARITAL STATUS				TOTAL	MARITAL STATUS			
			NEVER MARRIED	MARRIED	WIDOWED	DIVORCED		NEVER MARRIED	MARRIED	WIDOWED	DIVORCED
(1)	(2)	(3)	(4)	(5)	(6)	(7)	(8)	(9)	(10)	(11)	(12)
TOTAL	BOTH SEXES	408,384	152,221	227,997	26,862	1,304	361,963	134,498	202,289	23,975	1,201
	MALE	222,920	96,399	113,614	12,231	676	197,662	85,263	100,782	10,978	639
	FEMALE	185,464	55,822	114,383	14,631	628	164,301	49,235	101,507	12,997	562
10-14 YEARS	BOTH SEXES	77,816	76,895	847	53	21	68,922	68,061	789	53	19
	MALE	43,640	43,258	332	34	16	38,681	38,323	310	34	14
	FEMALE	34,176	33,637	515	19	5	30,241	29,738	479	19	5
15-19 YEARS	BOTH SEXES	48,679	40,034	8,461	92	92	42,661	35,046	7,458	79	78
	MALE	26,890	24,897	1,922	46	25	23,608	21,793	1,751	40	24
	FEMALE	21,789	15,137	6,539	46	67	19,053	13,253	5,707	39	54
20-24 YEARS	BOTH SEXES	39,639	17,251	21,995	256	137	34,739	15,198	19,182	236	123
	MALE	20,224	13,185	6,843	156	40	17,868	11,658	6,028	144	38
	FEMALE	19,415	4,066	15,152	100	97	16,871	3,540	13,154	92	85
25-29 YEARS	BOTH SEXES	42,276	8,359	33,068	625	224	37,221	7,449	29,024	544	204
	MALE	21,901	7,045	14,324	425	107	19,296	6,256	12,560	378	102
	FEMALE	20,375	1,314	18,744	200	117	17,925	1,193	16,464	166	102
30-34 YEARS	BOTH SEXES	35,946	3,179	31,631	926	210	31,869	2,880	27,971	825	193
	MALE	19,105	2,743	15,650	601	111	16,957	2,491	13,825	537	104
	FEMALE	16,841	436	15,981	325	99	14,912	389	14,146	288	89
35-39 YEARS	BOTH SEXES	29,776	1,435	27,201	994	146	26,372	1,308	24,056	870	138
	MALE	15,853	1,196	13,976	598	83	14,014	1,096	12,301	540	77
	FEMALE	13,923	239	13,225	396	63	12,358	212	11,755	330	61
40-44 YEARS	BOTH SEXES	27,518	1,138	24,558	1,687	135	24,433	1,035	21,793	1,481	124
	MALE	14,855	872	13,045	869	69	13,217	786	11,576	788	67
	FEMALE	12,663	266	11,513	818	66	11,216	249	10,217	693	57

TABLE-5 POPULATION (10 YEARS AND ABOVE) BY SEX, AGE, MARITAL STATUS FOR ALL &amp; RURAL AREAS-1972

## CHUNIAN TEHSIL

AGE GROUP	SEX	ALL AREAS					RURAL AREAS				
		TOTAL	MARITAL STATUS				TOTAL	MARITAL STATUS			
			NEVER MARRIED	MARRIED	WIDOWED	DIVORCED		NEVER MARRIED	MARRIED	WIDOWED	DIVORCED
(1)	(2)	(3)	(4)	(5)	(6)	(7)	(8)	(9)	(10)	(11)	(12)
45-49 YEARS	BOTH SEXES	22,009	566	19,861	1,491	91	19,570	507	17,646	1,330	87
	MALE	11,487	432	10,228	769	58	10,142	385	9,015	688	54
	FEMALE	10,522	134	9,633	722	33	9,428	122	8,631	642	33
50-54 YEARS	BOTH SEXES	22,516	621	18,804	3,002	89	20,038	552	16,750	2,652	84
	MALE	13,133	463	11,304	1,312	54	11,665	407	10,051	1,156	51
	FEMALE	9,383	158	7,500	1,690	35	8,373	145	6,699	1,496	33
55-59 YEARS	BOTH SEXES	11,707	242	9,890	1,532	43	10,570	223	8,946	1,362	39
	MALE	5,750	170	4,842	706	32	5,155	156	4,334	636	29
	FEMALE	5,957	72	5,048	826	11	5,415	67	4,612	726	10
60-64 YEARS	BOTH SEXES	19,849	1,708	13,389	4,701	51	17,821	1,529	12,026	4,216	50
	MALE	12,536	1,592	8,995	1,919	30	11,228	1,422	8,037	1,740	29
	FEMALE	7,313	116	4,394	2,782	21	6,593	107	3,989	2,476	21
65-69 YEARS	BOTH SEXES	7,628	138	5,697	1,775	18	6,922	121	5,176	1,608	17
	MALE	4,037	98	3,178	748	13	3,638	87	2,863	675	13
	FEMALE	3,591	40	2,519	1,027	5	3,284	34	2,313	933	4
70-74 YEARS	BOTH SEXES	10,248	268	6,198	3,760	22	9,243	234	5,618	3,371	20
	MALE	6,200	196	4,478	1,508	18	5,571	171	4,038	1,345	17
	FEMALE	4,048	72	1,720	2,252	4	3,672	63	1,580	2,026	3
75 YEARS AND ABOVE	BOTH SEXES	12,777	387	6,397	5,968	25	11,582	355	5,854	5,348	25
	MALE	7,309	252	4,497	2,540	20	6,622	232	4,093	2,277	20
	FEMALE	5,468	135	1,900	3,428	5	4,960	123	1,761	3,071	5



TABLE-5 POPULATION (10 YEARS AND ABOVE) OF URBAN LOCALITIES BY SEX, AGE &amp; MARITAL STATUS-1972

PATTOKI M.C.

AGE GROUP	SEX	TOTAL	MARITAL STATUS			
			NEVER MARRIED	MARRIED	WIDOWED	DIVORCED
(1)	(2)	(3)	(4)	(5)	(6)	(7)
T O T A L	BOTH SEXES	13,859	5,610	7,364	865	20
	MALE	7,604	3,535	3,698	365	6
	FEMALE	6,255	2,075	3,666	500	14
10-14 YEARS	BOTH SEXES	2,743	2,726	17		
	MALE	1,513	1,503	10		
	FEMALE	1,230	1,223	7		
15-19 YEARS	BOTH SEXES	1,872	1,574	295		3
	MALE	1,029	975	54		
	FEMALE	843	599	241		3
20-24 YEARS	BOTH SEXES	1,502	685	811	5	1
	MALE	748	517	229	2	
	FEMALE	754	168	582	3	1
25-29 YEARS	BOTH SEXES	1,416	269	1,121	24	2
	MALE	728	230	486	11	1
	FEMALE	688	39	635	13	1
30-34 YEARS	BOTH SEXES	1,213	94	1,084	28	7
	MALE	647	78	550	16	3
	FEMALE	566	16	534	12	4
35-39 YEARS	BOTH SEXES	990	31	910	45	4
	MALE	528	27	481	18	2
	FEMALE	462	4	429	27	2
40-44 YEARS	BOTH SEXES	891	40	802	48	1
	MALE	480	31	427	22	
	FEMALE	411	9	375	26	1

TABLE-5 POPULATION (10 YEARS AND ABOVE) OF URBAN LOCALITIES BY SEX, AGE &amp; MARITAL STATUS-1972

PATTOKI M.C.

AGE GROUP	SEX	TOTAL	MARITAL STATUS			
			NEVER MARRIED	MARRIED	WIDOWED	DIVORCED
(1)	(2)	(3)	(4)	(5)	(6)	(7)
45-49 YEARS	BOTH SEXES	737	12	673	52	
	MALE	412	10	382	20	
	FEMALE	325	2	291	32	
50-54 YEARS	BOTH SEXES	724	24	597	103	
	MALE	430	20	359	51	
	FEMALE	294	4	238	52	
55-59 YEARS	BOTH SEXES	374	7	303	63	1
	MALE	212	5	183	24	
	FEMALE	162	2	120	39	1
60-64 YEARS	BOTH SEXES	613	122	350	141	
	MALE	416	121	245	50	
	FEMALE	197	1	105	91	
65-69 YEARS	BOTH SEXES	221	3	156	62	
	MALE	140	2	108	30	
	FEMALE	81	1	48	32	
70-74 YEARS	BOTH SEXES	234	10	114	109	1
	MALE	144	7	95	42	
	FEMALE	90	3	19	67	1
75 YEARS AND ABOVE	BOTH SEXES	329	13	131	185	
	MALE	177	9	89	79	
	FEMALE	152	4	42	106	

TABLE-5 POPULATION (10 YEARS AND ABOVE) OF URBAN LOCALITIES BY SEX, AGE & MARITAL STATUS-1972  
BHAI PHERU (T.C.)

AGE GROUP	SEX	TOTAL	MARITAL STATUS			
			NEVER MARRIED	MARRIED	WIDOWED	DIVORCED
(1)	(2)	(3)	(4)	(5)	(6)	(7)
TOTAL	BOTH SEXES	13,258	5,199	7,296	740	23
	MALE	7,350	3,319	3,665	357	9
	FEMALE	5,908	1,880	3,631	383	14
10-14 YEARS	BOTH SEXES	2,675	2,655	20		
	MALE	1,542	1,536	6		
	FEMALE	1,133	1,119	14		
15-19 YEARS	BOTH SEXES	1,787	1,489	287	7	4
	MALE	1,014	950	60	3	1
	FEMALE	773	539	227	4	3
20-24 YEARS	BOTH SEXES	1,377	565	803	6	3
	MALE	681	419	257	5	
	FEMALE	696	146	546	1	3
25-29 YEARS	BOTH SEXES	1,399	247	1,132	14	6
	MALE	757	220	527	9	1
	FEMALE	642	27	605	5	5
30-34 YEARS	BOTH SEXES	1,072	74	969	26	3
	MALE	549	64	466	18	1
	FEMALE	523	10	503	8	2
35-39 YEARS	BOTH SEXES	932	39	862	29	2
	MALE	486	27	442	15	2
	FEMALE	446	12	420	14	
40-44 YEARS	BOTH SEXES	836	22	757	56	1
	MALE	483	19	433	30	1
	FEMALE	353	3	324	26	



TABLE-5 POPULATION (10 YEARS AND ABOVE) OF URBAN LOCALITIES BY SEX, AGE & MARITAL STATUS-1972  
BHAI PHERU (T.C.)

AGE GROUP (1)	SEX (2)	TOTAL (3)	MARITAL STATUS			
			NEVER MARRIED (4)	MARRIED (5)	WIDOWED (6)	DIVORCED (7)
45-49 YEARS	BOTH SEXES	681	15	630	35	1
	MALE	346	10	312	23	1
	FEMALE	335	5	318	12	
50-54 YEARS	BOTH SEXES	682	14	580	87	1
	MALE	430	11	374	45	
	FEMALE	252	3	206	42	1
55-59 YEARS	BOTH SEXES	308	4	271	32	1
	MALE	145	3	122	19	1
	FEMALE	163	1	149	13	
60-64 YEARS	BOTH SEXES	568	40	410	117	1
	MALE	373	37	281	54	1
	FEMALE	195	3	129	63	
65-69 YEARS	BOTH SEXES	214	7	173	34	
	MALE	109	5	91	13	
	FEMALE	105	2	82	21	
70-74 YEARS	BOTH SEXES	331	13	203	115	
	MALE	202	10	145	47	
	FEMALE	129	3	58	68	
75 YEARS AND ABOVE	BOTH SEXES	396	15	199	182	
	MALE	233	8	149	76	
	FEMALE	163	7	50	106	

TABLE-5 POPULATION (10 YEARS AND ABOVE) OF URBAN LOCALITIES BY SEX, AGE & MARITAL STATUS-1972  
CHUNIAN (T.C.)

AGE GROUP	SEX	TOTAL	MARITAL STATUS			
			NEVER MARRIED	MARRIED	WIDOWED	DIVORCED
(1)	(2)	(3)	(4)	(5)	(6)	(7)
T O T A L	BOTH SEXES	11,489	4,145	6,491	832	21
	MALE	6,014	2,477	3,177	353	7
	FEMALE	5,475	1,668	3,314	479	14
10-14 YEARS	BOTH SEXES	2,039	2,022	16		1
	MALE	1,068	1,063	4		1
	FEMALE	971	959	12		
15-19 YEARS	BOTH SEXES	1,415	1,176	236	2	1
	MALE	727	696	30	1	
	FEMALE	688	480	206	1	1
20-24 YEARS	BOTH SEXES	1,202	523	669	7	3
	MALE	532	364	163	4	1
	FEMALE	670	159	506	3	2
25-29 YEARS	BOTH SEXES	1,336	251	1,050	32	3
	MALE	661	209	431	20	1
	FEMALE	675	42	619	12	2
30-34 YEARS	BOTH SEXES	1,021	61	927	28	5
	MALE	529	52	459	17	1
	FEMALE	492	9	468	11	4
35-39 YEARS	BOTH SEXES	794	32	734	27	1
	MALE	438	26	396	15	1
	FEMALE	356	6	338	12	
40-44 YEARS	BOTH SEXES	845	21	756	64	4
	MALE	397	18	360	19	
	FEMALE	448	3	396	45	4

TABLE-5 POPULATION (10 YEARS AND ABOVE) OF URBAN LOCALITIES BY SEX, AGE & MARITAL STATUS-1972  
CHUNIAN (T.C.)

AGE GROUP	SEX	TOTAL	MARITAL STATUS			
			NEVER MARRIED	MARRIED	WIDOWED	DIVORCED
(1)	(2)	(3)	(4)	(5)	(6)	(7)
45-49 YEARS	BOTH SEXES	591	15	533	43	
	MALE	329	12	297	20	
	FEMALE	262	3	236	23	
50-54 YEARS	BOTH SEXES	706	17	577	112	
	MALE	395	15	342	38	
	FEMALE	311	2	235	74	
55-59 YEARS	BOTH SEXES	274	4	228	41	1
	MALE	152	4	131	16	1
	FEMALE	122		97	25	
60-64 YEARS	BOTH SEXES	526	11	371	144	
	MALE	339	9	275	55	
	FEMALE	187	2	96	89	
65-69 YEARS	BOTH SEXES	167	4	109	53	1
	MALE	97	3	69	25	
	FEMALE	70	1	40	28	1
70-74 YEARS	BOTH SEXES	268	5	154	108	1
	MALE	169	4	116	48	1
	FEMALE	99	1	38	60	
75 YEARS AND ABOVE	BOTH SEXES	305	3	131	171	
	MALE	181	2	104	75	
	FEMALE	124	1	27	96	



TABLE-5 POPULATION (10 YEARS AND ABOVE) OF URBAN LOCALITIES BY SEX, AGE &amp; MARITAL STATUS-1972

## KANGANPUR

AGE GROUP	SEX	TOTAL	MARITAL STATUS			
			NEVER MARRIED	MARRIED	WIDOWED	DIVORCED
(1)	(2)	(3)	(4)	(5)	(6)	(7)
TOTAL	BOTH SEXES	5,126	1,776	3,003	316	31
	MALE	2,813	1,168	1,504	127	14
	FEMALE	2,313	608	1,499	189	17
10-14 YEARS	BOTH SEXES	924	919	4		1
	MALE	543	541	1		1
	FEMALE	381	378	3		
15-19 YEARS	BOTH SEXES	610	479	125	2	4
	MALE	326	306	19	1	
	FEMALE	284	173	106	1	4
20-24 YEARS	BOTH SEXES	557	188	362	2	5
	MALE	272	157	113	1	1
	FEMALE	285	31	249	1	4
25-29 YEARS	BOTH SEXES	584	88	481	8	7
	MALE	300	81	212	5	2
	FEMALE	284	7	269	3	5
30-34 YEARS	BOTH SEXES	499	39	445	13	2
	MALE	272	33	228	9	2
	FEMALE	227	6	217	4	
35-39 YEARS	BOTH SEXES	449	17	415	16	1
	MALE	250	14	228	7	1
	FEMALE	199	3	187	9	
40-44 YEARS	BOTH SEXES	351	13	308	26	4
	MALE	185	11	166	7	1
	FEMALE	166	2	142	19	3

TABLE-5 POPULATION (10 YEARS AND ABOVE) OF URBAN LOCALITIES BY SEX, AGE & MARITAL STATUS-1972

KANGANPUR

AGE GROUP	SEX	TOTAL	MARITAL STATUS			
			NEVER MARRIED	MARRIED	WIDOWED	DIVORCED
(1)	(2)	(3)	(4)	(5)	(6)	(7)
45-49 YEARS	BOTH SEXES	280	10	247	21	2
	MALE	169	9	147	11	2
	FEMALE	111	1	100	10	
50-54 YEARS	BOTH SEXES	251	10	200	37	4
	MALE	143	8	116	16	3
	FEMALE	108	2	84	21	1
55-59 YEARS	BOTH SEXES	123	2	96	24	1
	MALE	61	1	48	11	1
	FEMALE	62	1	48	13	
60-64 YEARS	BOTH SEXES	213	5	152	56	
	MALE	126	3	108	15	
	FEMALE	87	2	44	41	
65-69 YEARS	BOTH SEXES	67	2	52	13	
	MALE	35	1	30	4	
	FEMALE	32	1	22	9	
70-74 YEARS	BOTH SEXES	111	3	65	43	
	MALE	69	2	49	18	
	FEMALE	42	1	16	25	
75 YEARS AND ABOVE	BOTH SEXES	107	1	51	55	
	MALE	62	1	39	22	
	FEMALE	45		12	33	

TABLE-5 POPULATION (10 YEARS AND ABOVE) OF URBAN LOCALITIES BY SEX, AGE & MARITAL STATUS-1972  
WAN RADHA RAM

AGE GROUP	SEX	TOTAL	MARITAL STATUS			
			NEVER MARRIED	MARRIED	WIDOWED	DIVORCED
(1)	(2)	(3)	(4)	(5)	(6)	(7)
T O T A L	BOTH SEXES	2,689	993	1,554	134	8
	MALE	1,477	637	788	51	1
	FEMALE	1,212	356	766	83	7
10-14 YEARS	BOTH SEXES	513	512	1		
	MALE	293	292	1		
	FEMALE	220	220			
15-19 YEARS	BOTH SEXES	334	270	60	2	2
	MALE	186	177	8	1	
	FEMALE	148	93	52	1	2
20-24 YEARS	BOTH SEXES	262	92	168		2
	MALE	123	70	53		
	FEMALE	139	22	115		2
25-29 YEARS	BOTH SEXES	320	55	260	3	2
	MALE	159	49	108	2	
	FEMALE	161	6	152	1	2
30-34 YEARS	BOTH SEXES	272	31	235	6	
	MALE	151	25	122	4	
	FEMALE	121	6	113	2	
35-39 YEARS	BOTH SEXES	239	8	224	7	
	MALE	137	6	128	3	
	FEMALE	102	2	96	4	
40-44 YEARS	BOTH SEXES	162	7	142	12	1
	MALE	93	7	83	3	
	FEMALE	69		59	9	1



TABLE-5. POPULATION (10 YEARS AND ABOVE) OF URBAN LOCALITIES BY SEX, AGE &amp; MARITAL STATUS-1972

## WAN RADHA RAM

AGE GROUP	SEX	TOTAL	MARITAL STATUS			
			NEVER MARRIED	MARRIED	WIDOWED	DIVORCED
(1)	(2)	(3)	(4)	(5)	(6)	(7)
45-49 YEARS	BOTH SEXES	150	7	132	10	1
	MALE	89	6	75	7	1
	FEMALE	61	1	57	3	
50-54 YEARS	BOTH SEXES	115	4	100	11	
	MALE	70	2	62	6	
	FEMALE	45	2	38	5	
55-59 YEARS	BOTH SEXES	58	2	46	10	
	MALE	25	1	24		
	FEMALE	33	1	22	10	
60-64 YEARS	BOTH SEXES	108	1	80	27	
	MALE	54		49	5	
	FEMALE	54	1	31	22	
65-69 YEARS	BOTH SEXES	37	1	31	5	
	MALE	18		17	1	
	FEMALE	19	1	14	4	
70-74 YEARS	BOTH SEXES	61	3	44	14	
	MALE	45	2	35	8	
	FEMALE	16	1	9	6	
75 YEARS AND ABOVE	BOTH SEXES	58		31	27	
	MALE	34		23	11	
	FEMALE	24		8	16	

TABLE-5 POPULATION (10 YEARS AND ABOVE) BY SEX, AGE, MARITAL STATUS FOR ALL &amp; RURAL AREAS-1972

## KASUR TEHSIL

AGE GROUP	SEX	ALL AREAS					RURAL AREAS				
		TOTAL	MARITAL STATUS				TOTAL	MARITAL STATUS			
			NEVER MARRIED	MARRIED	WIDOWED	DIVORCED		NEVER MARRIED	MARRIED	WIDOWED	DIVORCED
(1)	(2)	(3)	(4)	(5)	(6)	(7)	(8)	(9)	(10)	(11)	(12)
TOTAL	BOTH SEXES	406,275	150,102	227,061	27,886	1,226	299,238	109,334	168,230	20,718	956
	MALE	219,673	93,935	112,845	12,267	626	161,768	68,474	83,559	9,244	491
	FEMALE	186,602	56,167	114,216	15,619	600	137,470	40,860	84,671	11,474	465
10-14 YEARS	BOTH SEXES	76,413	75,626	746	29	12	56,055	55,368	650	25	12
	MALE	42,060	41,791	252	12	5	30,850	30,619	217	9	5
	FEMALE	34,353	33,835	494	17	7	25,205	24,749	433	16	7
15-19 YEARS	BOTH SEXES	51,262	42,919	8,184	79	80	37,205	30,810	6,284	61	60
	MALE	28,491	26,617	1,818	35	21	20,759	19,197	1,518	26	18
	FEMALE	22,771	16,302	6,366	44	59	16,446	11,613	4,766	25	42
20-24 YEARS	BOTH SEXES	37,863	16,429	21,071	232	131	27,165	11,835	15,076	158	96
	MALE	19,170	12,651	6,344	132	43	13,905	9,057	4,715	100	33
	FEMALE	18,693	3,778	14,727	100	88	13,260	2,778	10,361	58	63
25-29 YEARS	BOTH SEXES	41,577	7,981	32,826	550	220	30,300	6,014	23,700	411	175
	MALE	21,748	6,859	14,395	382	112	15,828	5,157	10,290	284	97
	FEMALE	19,829	1,122	18,431	168	108	14,472	857	13,410	127	78
30-34 YEARS	BOTH SEXES	35,403	2,880	31,404	890	229	26,104	2,237	23,052	643	172
	MALE	18,430	2,510	15,243	563	114	13,628	1,947	11,169	429	83
	FEMALE	16,973	370	16,161	327	115	12,476	290	11,883	214	89
35-39 YEARS	BOTH SEXES	29,033	1,198	26,774	960	101	21,346	888	19,656	719	83
	MALE	15,352	1,004	13,709	575	64	11,211	745	9,970	442	54
	FEMALE	13,681	194	13,065	385	37	10,135	143	9,686	277	29
40-44 YEARS	BOTH SEXES	27,528	899	24,825	1,665	139	20,314	673	18,318	1,223	100
	MALE	14,760	739	13,102	833	86	10,848	546	9,613	631	58
	FEMALE	12,768	160	11,723	832	53	9,466	127	8,705	592	42

TABLE-5 POPULATION (10 YEARS AND ABOVE) BY SEX, AGE, MARITAL STATUS FOR ALL &amp; RURAL AREAS-1972

## KASUR TEHSIL

AGE GROUP	SEX	ALL AREAS					RURAL AREAS				
		TOTAL	MARITAL STATUS				TOTAL	MARITAL STATUS			
			NEVER MARRIED	MARRIED	WIDOWED	DIVORCED		NEVER MARRIED	MARRIED	WIDOWED	DIVORCED
(1)	(2)	(3)	(4)	(5)	(6)	(7)	(8)	(9)	(10)	(11)	(12)
45-49 YEARS	BOTH SEXES	22,239	486	19,924	1,728	101	16,441	364	14,736	1,271	70
	MALE	11,641	413	10,332	834	62	8,480	312	7,507	624	37
	FEMALE	10,598	73	9,592	894	39	7,961	52	7,229	647	33
50-54 YEARS	BOTH SEXES	22,676	491	18,877	3,232	76	17,016	343	14,192	2,414	67
	MALE	13,137	411	11,227	1,460	39	9,845	274	8,421	1,115	35
	FEMALE	9,539	80	7,650	1,772	37	7,171	69	5,771	1,299	32
55-59 YEARS	BOTH SEXES	11,842	173	10,089	1,546	34	8,834	126	7,552	1,126	30
	MALE	5,782	139	4,941	680	22	4,273	102	3,643	509	19
	FEMALE	6,060	34	5,148	866	12	4,561	24	3,909	617	11
60-64 YEARS	BOTH SEXES	19,267	486	13,840	4,898	43	14,274	309	10,436	3,489	40
	MALE	11,442	409	9,130	1,879	24	8,498	256	6,844	1,377	21
	FEMALE	7,825	77	4,710	3,019	19	5,776	53	3,592	2,112	19
65-69 YEARS	BOTH SEXES	7,985	129	5,953	1,884	19	6,122	93	4,572	1,440	17
	MALE	4,324	102	3,418	792	12	3,270	71	2,578	610	11
	FEMALE	3,661	27	2,535	1,092	7	2,852	22	1,994	830	6
70-74 YEARS	BOTH SEXES	10,632	190	6,357	4,060	25	8,130	123	5,001	2,987	19
	MALE	6,312	129	4,576	1,593	14	4,806	80	3,565	1,148	13
	FEMALE	4,320	61	1,781	2,467	11	3,324	43	1,436	1,839	6
75 YEARS AND ABOVE	BOTH SEXES	12,555	215	6,191	6,133	16	9,932	151	5,005	4,761	15
	MALE	7,024	161	4,358	2,497	8	5,567	111	3,509	1,940	7
	FEMALE	5,531	54	1,833	3,636	8	4,365	40	1,496	2,821	8



TABLE-5 POPULATION (10 YEARS AND ABOVE) OF URBAN LOCALITIES BY SEX, AGE & MARITAL STATUS-1972  
KASUR M.C.

AGE GROUP	SEX	TOTAL	MARITAL STATUS			
			NEVER MARRIED	MARRIED	WIDOWED	DIVORCED
(1)	(2)	(3)	(4)	(5)	(6)	(7)
TOTAL	BOTH SEXES	70,164	27,236	38,022	4,706	200
	MALE	38,103	17,008	19,010	1,987	98
	FEMALE	32,061	10,228	19,012	2,719	102
10-14 YEARS	BOTH SEXES	13,300	13,241	58	1	
	MALE	7,270	7,246	23	1	
	FEMALE	6,030	5,995	35		
15-19 YEARS	BOTH SEXES	9,280	8,098	1,149	21	12
	MALE	5,103	4,942	153	8	
	FEMALE	4,177	3,156	996	13	12
20-24 YEARS	BOTH SEXES	7,135	3,164	3,897	46	28
	MALE	3,503	2,472	1,007	16	8
	FEMALE	3,632	692	2,890	30	20
25-29 YEARS	BOTH SEXES	7,350	1,351	5,882	84	33
	MALE	3,878	1,168	2,643	57	10
	FEMALE	3,472	183	3,239	27	23
30-34 YEARS	BOTH SEXES	6,104	474	5,428	161	41
	MALE	3,141	417	2,618	83	23
	FEMALE	2,963	57	2,810	78	18
35-39 YEARS	BOTH SEXES	5,112	239	4,695	164	14
	MALE	2,796	195	2,503	89	9
	FEMALE	2,316	44	2,192	75	5
40-44 YEARS	BOTH SEXES	4,747	157	4,249	307	34
	MALE	2,620	135	2,330	131	24
	FEMALE	2,127	22	1,919	176	10

TABLE-5 POPULATION (10 YEARS AND ABOVE) OF URBAN LOCALITIES BY SEX, AGE &amp; MARITAL STATUS-1972

## KASUR M.C.

AGE GROUP	SEX	TOTAL	MARITAL STATUS			
			NEVER MARRIED	MARRIED	WIDOWED	DIVORCED
(1)	(2)	(3)	(4)	(5)	(6)	(7)
45-49 YEARS	BOTH SEXES	3,703	102	3,273	303	25
	MALE	2,047	83	1,805	140	19
	FEMALE	1,656	19	1,468	163	6
50-54 YEARS	BOTH SEXES	3,777	115	3,125	533	4
	MALE	2,174	107	1,840	225	2
	FEMALE	1,603	8	1,285	308	2
55-59 YEARS	BOTH SEXES	1,916	35	1,611	269	1
	MALE	983	26	848	109	
	FEMALE	933	9	763	160	1
60-64 YEARS	BOTH SEXES	3,398	137	2,283	976	2
	MALE	2,037	119	1,579	337	2
	FEMALE	1,361	18	704	639	
65-69 YEARS	BOTH SEXES	1,061	26	769	265	1
	MALE	609	23	475	111	
	FEMALE	452	3	294	154	1
70-74 YEARS	BOTH SEXES	1,587	49	845	689	4
	MALE	968	37	629	302	
	FEMALE	619	12	216	387	4
75 YEARS AND ABOVE	BOTH SEXES	1,694	48	758	887	1
	MALE	974	38	557	378	1
	FEMALE	720	10	201	509	

TABLE-5 POPULATION (10 YEARS AND ABOVE) OF URBAN LOCALITIES BY SEX, AGE & MARITAL STATUS-1972  
KHUJIAN (T.C.)

AGE GROUP	SEX	TOTAL	MARITAL STATUS			
			NEVER MARRIED	MARRIED	WIDOWED	DIVORCED
(1)	(2)	(3)	(4)	(5)	(6)	(7)
TOTAL	BOTH SEXES	6,171	2,158	3,543	449	21
	MALE	3,360	1,390	1,749	210	11
	FEMALE	2,811	768	1,794	239	10
10-14 YEARS	BOTH SEXES	1,097	1,087	10		
	MALE	625	622	3		
	FEMALE	472	465	7		
15-19 YEARS	BOTH SEXES	789	642	143	3	1
	MALE	429	406	22	1	
	FEMALE	360	236	121	2	1
20-24 YEARS	BOTH SEXES	591	215	367	6	3
	MALE	270	177	90	2	1
	FEMALE	321	38	277	4	2
25-29 YEARS	BOTH SEXES	709	104	590	11	4
	MALE	364	91	264	8	1
	FEMALE	345	13	326	3	3
30-34 YEARS	BOTH SEXES	574	30	517	22	5
	MALE	277	25	237	12	3
	FEMALE	297	5	280	10	2
35-39 YEARS	BOTH SEXES	438	16	411	11	
	MALE	243	13	223	7	
	FEMALE	195	3	188	4	
40-44 YEARS	BOTH SEXES	447	13	399	31	4
	MALE	247	10	221	13	3
	FEMALE	200	3	178	18	1



TABLE-5 POPULATION (10 YEARS AND ABOVE) OF URBAN LOCALITIES BY SEX, AGE & MARITAL STATUS-1972  
KHUJIAN (T.C.)

AGE GROUP	SEX	TOTAL	MARITAL STATUS			
			NEVER MARRIED	MARRIED	WIDOWED	DIVORCED
(1)	(2)	(3)	(4)	(5)	(6)	(7)
45-49 YEARS	BOTH SEXES	306	5	271	27	3
	MALE	172	5	152	12	3
	FEMALE	134		119	15	
50-54 YEARS	BOTH SEXES	355	9	290	56	
	MALE	199	9	165	25	
	FEMALE	156		125	31	
55-59 YEARS	BOTH SEXES	148		130	18	
	MALE	82		73	9	
	FEMALE	66		57	9	
60-64 YEARS	BOTH SEXES	340	25	216	99	
	MALE	213	22	154	37	
	FEMALE	127	3	62	62	
65-69 YEARS	BOTH SEXES	79	3	63	13	
	MALE	48	3	40	5	
	FEMALE	31		23	8	
70-74 YEARS	BOTH SEXES	153	3	79	70	1
	MALE	100	2	62	36	
	FEMALE	53	1	17	34	1
75 YEARS AND ABOVE	BOTH SEXES	145	6	57	82	
	MALE	91	5	43	43	
	FEMALE	54	1	14	39	

TABLE-5 POPULATION (10 YEARS AND ABOVE) OF URBAN LOCALITIES BY SEX, AGE & MARITAL STATUS-1972  
KOT RADHA KISHAN (T.C.)

AGE GROUP	SEX	TOTAL	MARITAL STATUS			
			NEVER MARRIED	MARRIED	WIDOWED	DIVORCED
(1)	(2)	(3)	(4)	(5)	(6)	(7)
TOTAL	BOTH SEXES	9,953	3,919	5,440	578	16
	MALE	5,276	2,371	2,684	212	9
	FEMALE	4,677	1,548	2,756	366	7
10-14 YEARS	BOTH SEXES	2,044	2,039	5		
	MALE	1,112	1,111	1		
	FEMALE	932	928	4		
15-19 YEARS	BOTH SEXES	1,407	1,200	201	2	4
	MALE	764	720	43		1
	FEMALE	643	480	158	2	3
20-24 YEARS	BOTH SEXES	1,005	444	554	7	
	MALE	519	339	174	6	
	FEMALE	486	105	380	1	
25-29 YEARS	BOTH SEXES	992	144	835	10	3
	MALE	475	120	346	7	2
	FEMALE	517	24	489	3	1
30-34 YEARS	BOTH SEXES	818	36	763	17	2
	MALE	440	33	396	10	1
	FEMALE	378	3	367	7	1
35-39 YEARS	BOTH SEXES	665	12	636	16	1
	MALE	334	10	315	9	
	FEMALE	331	2	321	7	1
40-44 YEARS	BOTH SEXES	672	15	634	23	
	MALE	332	12	307	13	
	FEMALE	340	3	327	10	

TABLE-5 POPULATION (10 YEARS AND ABOVE) OF URBAN LOCALITIES BY SEX, AGE &amp; MARITAL STATUS-1972

## KOT RADHA KISHAN (T.C.)

AGE GROUP	SEX	TOTAL	MARITAL STATUS			
			NEVER MARRIED	MARRIED	WIDOWED	DIVORCED
(1)	(2)	(3)	(4)	(5)	(6)	(7)
45-49 YEARS	BOTH SEXES	590	7	543	38	2
	MALE	314	6	294	12	2
	FEMALE	276	1	249	26	
50-54 YEARS	BOTH SEXES	513	8	428	76	1
	MALE	306	8	279	19	
	FEMALE	207		149	57	1
55-59 YEARS	BOTH SEXES	288	4	242	40	2
	MALE	145	4	126	13	2
	FEMALE	143		116	27	
60-64 YEARS	BOTH SEXES	372	1	256	115	
	MALE	187	1	152	34	
	FEMALE	185		104	81	
65-69 YEARS	BOTH SEXES	198	2	150	45	1
	MALE	129	2	110	16	1
	FEMALE	69		40	29	
70-74 YEARS	BOTH SEXES	204	5	113	86	
	MALE	117	4	83	30	
	FEMALE	87	1	30	56	
75 YEARS AND ABOVE	BOTH SEXES	185	2	80	103	
	MALE	102	1	58	43	
	FEMALE	83	1	22	60	



TABLE-5 POPULATION (10 YEARS AND ABOVE) OF URBAN LOCALITIES BY SEX, AGE &amp; MARITAL STATUS-1972

LULLIANI (T.C.)

AGE GROUP	SEX	TOTAL	MARITAL STATUS			
			NEVER MARRIED	MARRIED	WIDOWED	DIVORCED
(1)	(2)	(3)	(4)	(5)	(6)	(7)
TOTAL	BOTH SEXES	11,506	4,240	6,539	709	18
	MALE	6,231	2,680	3,219	321	11
	FEMALE	5,275	1,560	3,320	388	7
10-14 YEARS	BOTH SEXES	2,192	2,176	13	3	
	MALE	1,249	1,242	5	2	
	FEMALE	943	934	8	1	
15-19 YEARS	BOTH SEXES	1,455	1,223	230	1	1
	MALE	782	743	38		1
	FEMALE	673	480	192	1	
20-24 YEARS	BOTH SEXES	1,079	455	613	7	4
	MALE	537	354	177	5	1
	FEMALE	542	101	436	2	3
25-29 YEARS	BOTH SEXES	1,271	235	1,022	13	1
	MALE	702	212	480	9	1
	FEMALE	569	23	542	4	
30-34 YEARS	BOTH SEXES	989	62	899	24	4
	MALE	529	56	456	15	2
	FEMALE	460	6	443	9	2
35-39 YEARS	BOTH SEXES	790	22	745	22	1
	MALE	407	22	371	13	1
	FEMALE	383		374	9	
40-44 YEARS	BOTH SEXES	728	26	662	39	1
	MALE	409	23	361	24	1
	FEMALE	319	3	301	15	

TABLE-5 POPULATION (10 YEARS AND ABOVE) OF URBAN LOCALITIES BY SEX, AGE &amp; MARITAL STATUS-1972

## LULLIANI (T.C.)

AGE GROUP	SEX	TOTAL	MARITAL STATUS			
			NEVER MARRIED	MARRIED	WIDOWED	DIVORCED
(1)	(2)	(3)	(4)	(5)	(6)	(7)
45-49 YEARS	BOTH SEXES	659	2	611	45	1
	MALE	322	1	296	24	1
	FEMALE	337	1	315	21	
50-54 YEARS	BOTH SEXES	581	11	477	89	4
	MALE	357	8	298	49	2
	FEMALE	224	3	179	40	2
55-59 YEARS	BOTH SEXES	364	4	317	42	1
	MALE	171	3	143	24	1
	FEMALE	193	1	174	18	
60-64 YEARS	BOTH SEXES	488	7	371	110	
	MALE	279	5	228	46	
	FEMALE	209	2	143	64	
65-69 YEARS	BOTH SEXES	290	3	239	48	
	MALE	150	1	124	25	
	FEMALE	140	2	115	23	
70-74 YEARS	BOTH SEXES	317	8	186	123	
	MALE	191	6	143	42	
	FEMALE	126	2	43	81	
75 YEARS AND ABOVE	BOTH SEXES	303	6	154	143	
	MALE	146	4	99	43	
	FEMALE	157	2	55	100	

TABLE-5 POPULATION (10 YEARS AND ABOVE) OF URBAN LOCALITIES BY SEX, AGE & MARITAL STATUS-1972  
RAJA JANG (T.C.)

AGE GROUP	SEX	TOTAL	MARITAL STATUS			
			NEVER MARRIED	MARRIED	WIDOWED	DIVORCED
(1)	(2)	(3)	(4)	(5)	(6)	(7)
TOTAL	BOTH SEXES	9,243	3,215	5,287	726	15
	MALE	4,935	2,012	2,624	293	6
	FEMALE	4,308	1,203	2,663	433	9
10-14 YEARS	BOTH SEXES	1,725	1,715	10		
	MALE	954	951	3		
	FEMALE	771	764	7		
15-19 YEARS	BOTH SEXES	1,126	946	177	1	2
	MALE	654	609	44		1
	FEMALE	472	337	133	1	1
20-24 YEARS	BOTH SEXES	888	316	564	8	
	MALE	436	252	181	3	
	FEMALE	452	64	383	5	
25-29 YEARS	BOTH SEXES	955	133	797	21	4
	MALE	501	111	372	17	1
	FEMALE	454	22	425	4	3
30-34 YEARS	BOTH SEXES	814	41	745	23	5
	MALE	415	32	367	14	2
	FEMALE	399	9	378	9	3
35-39 YEARS	BOTH SEXES	682	21	631	28	2
	MALE	361	19	327	15	
	FEMALE	321	2	304	13	2
40-44 YEARS	BOTH SEXES	620	15	563	42	
	MALE	304	13	270	21	
	FEMALE	316	2	293	21	



TABLE-5 POPULATION (10 YEARS AND ABOVE) OF URBAN LOCALITIES BY SEX, AGE &amp; MARITAL STATUS-1972

RAJA JANG (T.C.)

AGE GROUP	SEX	TOTAL	MARITAL STATUS			
			NEVER MARRIED	MARRIED	WIDOWED	DIVORCED
(1)	(2)	(3)	(4)	(5)	(6)	(7)
45-49 YEARS	BOTH SEXES	540	6	490	44	
	MALE	306	6	278	22	
	FEMALE	234		212	22	
50-54 YEARS	BOTH SEXES	434	5	365	64	
	MALE	256	5	224	27	
	FEMALE	178		141	37	
55-59 YEARS	BOTH SEXES	292	4	237	51	
	MALE	128	4	108	16	
	FEMALE	164		129	35	
60-64 YEARS	BOTH SEXES	395	7	278	109	1
	MALE	228	6	173	48	1
	FEMALE	167	1	105	61	
65-69 YEARS	BOTH SEXES	235	2	160	73	
	MALE	118	2	91	25	
	FEMALE	117		69	48	
70-74 YEARS	BOTH SEXES	241	2	133	105	1
	MALE	130		94	35	1
	FEMALE	111	2	39	70	
75 YEARS AND ABOVE	BOTH SEXES	296	2	137	157	
	MALE	144	2	92	50	
	FEMALE	152		45	107	

TABLE-5 POPULATION (10 YEARS AND ABOVE) BY SEX, AGE, MARITAL STATUS FOR ALL &amp; RURAL AREAS-1972

## LAHORE TEHSIL

AGE GROUP	SEX	ALL AREAS					RURAL AREAS				
		TOTAL	MARITAL STATUS				TOTAL	MARITAL STATUS			
			NEVER MARRIED	MARRIED	WIDOWED	DIVORCED		NEVER MARRIED	MARRIED	WIDOWED	DIVORCED
(1)	(2)	(3)	(4)	(5)	(6)	(7)	(8)	(9)	(10)	(11)	(12)
TOTAL	BOTH SEXES	1,819,236	774,607	948,368	93,526	2,735	267,916	101,445	149,154	16,871	446
	MALE	1,008,672	482,883	486,395	37,920	1,474	146,545	63,993	74,633	7,694	225
	FEMALE	810,564	291,724	461,973	55,606	1,261	121,371	37,452	74,521	9,177	221
10-14 YEARS	BOTH SEXES	343,308	341,041	2,127	72	68	52,416	51,928	459	27	2
	MALE	185,569	184,788	709	34	38	29,397	29,208	173	15	1
	FEMALE	157,739	156,253	1,418	38	30	23,019	22,720	286	12	1
15-19 YEARS	BOTH SEXES	257,067	226,986	29,727	190	164	34,684	29,115	5,521	29	19
	MALE	140,114	135,371	4,603	86	54	19,259	17,962	1,277	18	2
	FEMALE	116,953	91,615	25,124	104	110	15,425	11,153	4,244	11	17
20-24 YEARS	BOTH SEXES	210,669	115,511	94,104	757	297	25,851	11,041	14,603	147	60
	MALE	112,596	86,491	25,610	372	123	13,568	8,799	4,652	92	25
	FEMALE	98,073	29,020	68,494	385	174	12,283	2,242	9,951	55	35
25-29 YEARS	BOTH SEXES	201,374	50,780	148,339	1,815	440	26,978	4,752	21,785	371	70
	MALE	109,431	43,334	64,945	938	214	14,267	4,176	9,798	252	41
	FEMALE	91,943	7,446	83,394	877	226	12,711	576	11,987	119	29
30-34 YEARS	BOTH SEXES	162,896	16,453	143,257	2,740	426	22,626	1,572	20,448	521	85
	MALE	88,483	14,192	72,647	1,419	225	11,976	1,404	10,165	368	39
	FEMALE	74,413	2,261	70,610	1,341	201	10,650	168	10,283	153	46
35-39 YEARS	BOTH SEXES	141,160	7,587	129,311	3,977	285	19,226	733	17,821	638	34
	MALE	77,279	6,278	68,945	1,885	171	10,173	634	9,127	394	18
	FEMALE	63,881	1,309	60,366	2,092	114	9,053	99	8,694	244	16
40-44 YEARS	BOTH SEXES	125,234	5,154	113,297	6,497	286	17,523	571	15,922	1,000	30
	MALE	71,711	4,103	64,478	2,936	194	9,626	450	8,580	579	17
	FEMALE	53,523	1,051	48,819	3,561	92	7,897	121	7,342	421	13

TABLE-5 POPULATION (10 YEARS AND ABOVE) BY SEX, AGE, MARITAL STATUS FOR ALL &amp; RURAL AREAS-1972

## LAHORE TEHSIL

AGE GROUP	SEX	ALL AREAS					RURAL AREAS				
		TOTAL	MARITAL STATUS				TOTAL	MARITAL STATUS			
			NEVER MARRIED	MARRIED	WIDOWED	DIVORCED		NEVER MARRIED	MARRIED	WIDOWED	DIVORCED
(1)	(2)	(3)	(4)	(5)	(6)	(7)	(8)	(9)	(10)	(11)	(12)
45-49 YEARS	BOTH SEXES	95,638	2,965	85,408	7,054	211	14,483	337	13,163	945	38
	MALE	55,416	2,347	50,018	2,926	125	7,420	273	6,627	505	15
	FEMALE	40,222	618	35,390	4,128	86	7,063	64	6,536	440	23
50-54 YEARS	BOTH SEXES	89,220	2,565	74,006	12,438	211	13,988	275	11,894	1,777	42
	MALE	54,316	1,959	47,502	4,731	124	8,508	198	7,443	838	29
	FEMALE	34,904	606	26,504	7,707	87	5,480	77	4,451	939	13
55-59 YEARS	BOTH SEXES	44,531	1,125	36,438	6,906	62	8,009	153	6,908	948	8
	MALE	25,013	799	21,563	2,613	38	3,831	97	3,296	431	7
	FEMALE	19,518	326	14,875	4,293	24	4,178	56	3,604	517	1
60-64 YEARS	BOTH SEXES	61,817	2,057	42,841	16,748	151	11,627	553	8,242	2,794	38
	MALE	37,806	1,586	29,984	6,138	98	7,248	504	5,559	1,161	24
	FEMALE	24,011	471	12,857	10,630	53	4,379	49	2,683	1,633	14
65-69 YEARS	BOTH SEXES	24,219	625	16,846	6,708	40	5,213	106	3,893	1,211	3
	MALE	14,093	446	10,984	2,640	23	2,645	81	2,067	495	2
	FEMALE	10,126	179	5,862	4,068	17	2,568	25	1,826	716	1
70-74 YEARS	BOTH SEXES	30,412	874	17,555	11,940	43	6,693	121	4,128	2,439	5
	MALE	18,520	606	13,169	4,720	25	3,920	94	2,882	942	2
	FEMALE	11,892	268	4,386	7,220	18	2,773	27	1,246	1,497	3
75 YEARS AND ABOVE	BOTH SEXES	31,691	884	15,112	15,644	51	8,599	188	4,375	4,024	12
	MALE	18,325	583	11,238	6,482	22	4,707	113	2,987	1,604	3
	FEMALE	13,366	301	3,874	9,162	29	3,892	75	1,388	2,420	9



TABLE-5 POPULATION (10 YEARS AND ABOVE) OF URBAN LOCALITIES BY SEX, AGE & MARITAL STATUS-1972  
LAHORE M.C.

AGE GROUP	SEX	TOTAL	MARITAL STATUS			
			NEVER MARRIED	MARRIED	WIDOWED	DIVORCED
(1)	(2)	(3)	(4)	(5)	(6)	(7)
T O T A L	BOTH SEXES	1,430,273	625,267	732,261	70,643	2,102
	MALE	795,862	389,143	377,760	27,804	1,155
	FEMALE	634,411	236,124	354,501	42,839	947
10-14 YEARS	BOTH SEXES	268,271	266,627	1,539	41	64
	MALE	144,029	143,478	499	16	36
	FEMALE	124,242	123,149	1,040	25	28
15-19 YEARS	BOTH SEXES	205,585	183,619	21,694	142	130
	MALE	111,760	108,699	2,948	63	50
	FEMALE	93,825	74,920	18,746	79	80
20-24 YEARS	BOTH SEXES	170,936	98,154	72,009	559	214
	MALE	92,122	72,872	18,898	262	90
	FEMALE	78,814	25,282	53,111	297	124
25-29 YEARS	BOTH SEXES	160,688	43,421	115,619	1,317	331
	MALE	87,853	36,881	50,191	620	161
	FEMALE	72,835	6,540	65,428	697	170
30-34 YEARS	BOTH SEXES	129,267	14,029	112,861	2,064	313
	MALE	70,611	12,051	57,423	967	170
	FEMALE	58,656	1,978	55,438	1,097	143
35-39 YEARS	BOTH SEXES	112,435	6,442	102,646	3,112	235
	MALE	61,922	5,308	55,096	1,376	142
	FEMALE	50,513	1,134	47,550	1,736	93
40-44 YEARS	BOTH SEXES	99,106	4,291	89,543	5,043	229
	MALE	57,142	3,412	51,400	2,170	160
	FEMALE	41,964	879	38,143	2,873	69

TABLE-5 POPULATION (10 YEARS AND ABOVE) OF URBAN LOCALITIES BY SEX, AGE &amp; MARITAL STATUS-1972

## LAHORE M.C.

AGE GROUP	SEX	TOTAL	MARITAL STATUS			
			NEVER MARRIED	MARRIED	WIDOWED	DIVORCED
(1)	(2)	(3)	(4)	(5)	(6)	(7)
45-49 YEARS	BOTH SEXES	74,806	2,446	66,541	5,661	158
	MALE	44,257	1,938	39,978	2,242	99
	FEMALE	30,549	508	26,563	3,419	59
50-54 YEARS	BOTH SEXES	69,257	2,132	57,116	9,848	161
	MALE	42,211	1,637	36,916	3,570	88
	FEMALE	27,046	495	20,200	6,278	73
55-59 YEARS	BOTH SEXES	33,734	926	27,238	5,522	48
	MALE	19,595	664	16,906	1,998	27
	FEMALE	14,139	262	10,332	3,524	21
60-64 YEARS	BOTH SEXES	45,864	1,339	31,563	12,852	110
	MALE	27,948	956	22,343	4,576	73
	FEMALE	17,916	383	9,220	8,276	37
65-69 YEARS	BOTH SEXES	17,579	492	11,911	5,141	35
	MALE	10,614	343	8,253	1,999	19
	FEMALE	6,965	149	3,658	3,142	16
70-74 YEARS	BOTH SEXES	21,722	706	12,230	8,750	36
	MALE	13,387	475	9,399	3,491	22
	FEMALE	8,335	231	2,831	5,259	14
75 YEARS AND ABOVE	BOTH SEXES	21,023	643	9,751	10,591	38
	MALE	12,411	429	7,510	4,454	18
	FEMALE	8,612	214	2,241	6,137	20

TABLE-5 POPULATION (10 YEARS AND ABOVE) OF URBAN LOCALITIES BY SEX, AGE & MARITAL STATUS-1972  
LAHORE CANTONMENT

AGE GROUP	SEX	TOTAL	MARITAL STATUS			
			NEVER MARRIED	MARRIED	WIDOWED	DIVORCED
(1)	(2)	(3)	(4)	(5)	(6)	(7)
T O T A L	BOTH SEXES	101,207	40,506	55,807	4,753	141
	MALE	55,463	25,128	28,371	1,888	76
	FEMALE	45,744	15,378	27,436	2,865	65
10-14 YEARS	BOTH SEXES	18,830	18,708	116	4	2
	MALE	10,073	10,036	33	3	1
	FEMALE	8,757	8,672	83	1	1
15-19 YEARS	BOTH SEXES	14,251	12,051	2,176	14	10
	MALE	7,693	7,352	336	3	2
	FEMALE	6,558	4,699	1,840	11	8
20-24 YEARS	BOTH SEXES	11,857	5,556	6,246	40	15
	MALE	5,940	4,194	1,727	14	5
	FEMALE	5,917	1,362	4,519	26	10
25-29 YEARS	BOTH SEXES	11,600	2,305	9,160	104	31
	MALE	6,189	2,006	4,122	50	11
	FEMALE	5,411	299	5,038	54	20
30-34 YEARS	BOTH SEXES	9,267	735	8,376	137	19
	MALE	4,986	633	4,278	64	11
	FEMALE	4,281	102	4,098	73	8
35-39 YEARS	BOTH SEXES	8,017	359	7,456	186	16
	MALE	4,376	295	3,978	92	11
	FEMALE	3,641	64	3,478	94	5
40-44 YEARS	BOTH SEXES	7,220	254	6,578	369	19
	MALE	4,162	207	3,790	153	12
	FEMALE	3,058	47	2,788	216	7



TABLE-5 POPULATION (10 YEARS AND ABOVE) OF URBAN LOCALITIES BY SEX, AGE &amp; MARITAL STATUS-1972

## LAHORE CANTONMENT

AGE GROUP	SEX	TOTAL	MARITAL STATUS			
			NEVER MARRIED	MARRIED	WIDOWED	DIVORCED
(1)	(2)	(3)	(4)	(5)	(6)	(7)
45-49 YEARS	BOTH SEXES	5,278	151	4,762	357	8
	MALE	3,138	112	2,882	137	7
	FEMALE	2,140	39	1,880	220	1
50-54 YEARS	BOTH SEXES	4,897	123	4,098	668	8
	MALE	2,979	92	2,621	259	7
	FEMALE	1,918	31	1,477	409	1
55-59 YEARS	BOTH SEXES	2,276	40	1,866	364	6
	MALE	1,307	33	1,119	151	4
	FEMALE	969	7	747	213	2
60-64 YEARS	BOTH SEXES	3,377	129	2,396	849	3
	MALE	2,046	94	1,644	307	1
	FEMALE	1,331	35	752	542	2
65-69 YEARS	BOTH SEXES	1,155	19	839	295	2
	MALE	680	15	540	123	2
	FEMALE	475	4	299	172	
70-74 YEARS	BOTH SEXES	1,563	36	956	570	1
	MALE	949	29	711	208	1
	FEMALE	614	7	245	362	
75 YEARS AND ABOVE	BOTH SEXES	1,619	40	782	796	1
	MALE	945	30	590	324	1
	FEMALE	674	10	192	472	

TABLE-5 POPULATION (10 YEARS AND ABOVE) OF URBAN LOCALITIES BY SEX, AGE & MARITAL STATUS-1972  
RAIWIND (T.C.)

AGE GROUP	SEX	TOTAL	MARITAL STATUS			
			NEVER MARRIED	MARRIED	WIDOWED	DIVORCED
(1)	(2)	(3)	(4)	(5)	(6)	(7)
T O T A L	BOTH SEXES	6,404	2,239	3,680	464	21
	MALE	3,482	1,439	1,816	216	11
	FEMALE	2,922	800	1,864	248	10
10-14 YEARS	BOTH SEXES	1,139	1,129	10		
	MALE	648	645	3		
	FEMALE	491	484	7		
15-19 YEARS	BOTH SEXES	818	666	148	3	1
	MALE	444	420	23	1	
	FEMALE	374	246	125	2	1
20-24 YEARS	BOTH SEXES	617	223	385	6	3
	MALE	281	183	95	2	1
	FEMALE	336	40	290	4	2
25-29 YEARS	BOTH SEXES	736	108	613	11	4
	MALE	377	94	274	8	1
	FEMALE	359	14	339	3	3
30-34 YEARS	BOTH SEXES	592	31	533	23	5
	MALE	285	26	244	12	3
	FEMALE	307	5	289	11	2
35-39 YEARS	BOTH SEXES	457	16	430	11	
	MALE	254	13	234	7	
	FEMALE	203	3	196	4	
40-44 YEARS	BOTH SEXES	464	13	415	32	4
	MALE	258	10	231	14	3
	FEMALE	206	3	184	18	1

TABLE-5 POPULATION (10 YEARS AND ABOVE) OF URBAN LOCALITIES BY SEX, AGE & MARITAL STATUS-1972  
RAIWIND (T.C.)

AGE GROUP	SEX	TOTAL	MARITAL STATUS			
			NEVER MARRIED	MARRIED	WIDOWED	DIVORCED
(1)	(2)	(3)	(4)	(5)	(6)	(7)
45-49 YEARS	BOTH SEXES	317	5	280	29	3
	MALE	177	5	156	13	3
	FEMALE	140		124	16	
50-54 YEARS	BOTH SEXES	369	9	303	57	
	MALE	206	9	172	25	
	FEMALE	163		131	32	
55-59 YEARS	BOTH SEXES	152		134	18	
	MALE	84		75	9	
	FEMALE	68		59	9	
60-64 YEARS	BOTH SEXES	352	27	223	102	
	MALE	221	24	159	38	
	FEMALE	131	3	64	64	
65-69 YEARS	BOTH SEXES	81	3	54	14	
	MALE	49	3	41	5	
	FEMALE	32		23	9	
70-74 YEARS	BOTH SEXES	158	3	82	72	1
	MALE	103	2	64	37	
	FEMALE	55	1	18	35	1
75 YEARS AND ABOVE	BOTH SEXES	152	6	60	86	
	MALE	95	5	45	45	
	FEMALE	57	1	15	41	



TABLE-5 POPULATION (10 YEARS AND ABOVE) OF URBAN LOCALITIES BY SEX, AGE & MARITAL STATUS-1972  
 DOGRI KALAN

AGE GROUP	SEX	TOTAL	MARITAL STATUS			
			NEVER MARRIED	MARRIED	WIDOWED	DIVORCED
(1)	(2)	(3)	(4)	(5)	(6)	(7)
TOTAL	BOTH SEXES	4,315	1,627	2,437	244	7
	MALE	2,340	985	1,257	95	3
	FEMALE	1,975	642	1,180	149	4
10-14 YEARS	BOTH SEXES	866	865	1		
	MALE	454	454			
	FEMALE	412	411	1		
15-19 YEARS	BOTH SEXES	554	496	57		1
	MALE	300	295	5		
	FEMALE	254	201	52		1
20-24 YEARS	BOTH SEXES	470	158	310	1	1
	MALE	228	139	87	1	1
	FEMALE	242	19	223		
25-29 YEARS	BOTH SEXES	459	50	405	3	1
	MALE	252	46	204	2	
	FEMALE	207	4	201	1	1
30-34 YEARS	BOTH SEXES	372	20	348	2	2
	MALE	205	19	184	1	1
	FEMALE	167	1	164	1	1
35-39 YEARS	BOTH SEXES	325	9	308	8	
	MALE	175	6	165	4	
	FEMALE	150	3	143	4	
40-44 YEARS	BOTH SEXES	307	6	281	19	1
	MALE	172	6	158	7	1
	FEMALE	135		123	12	

TABLE-5 POPULATION (10 YEARS AND ABOVE) OF URBAN LOCALITIES BY SEX, AGE &amp; MARITAL STATUS-1972

## DOGRI KALAN

AGE GROUP	SEX	TOTAL	MARITAL STATUS			
			NEVER MARRIED	MARRIED	WIDOWED	DIVORCED
(1)	(2)	(3)	(4)	(5)	(6)	(7)
45-49 YEARS	BOTH SEXES	237	8	210	18	1
	MALE	137	5	125	7	
	FEMALE	100	3	85	11	1
50-54 YEARS	BOTH SEXES	233	9	191	33	
	MALE	134	9	110	15	
	FEMALE	99		81	18	
55-59 YEARS	BOTH SEXES	105		89	16	
	MALE	65		56	9	
	FEMALE	40		33	7	
60-64 YEARS	BOTH SEXES	178	1	124	53	
	MALE	104	1	85	18	
	FEMALE	74		39	35	
65-69 YEARS	BOTH SEXES	52	2	35	15	
	MALE	30	2	22	6	
	FEMALE	22		13	9	
70-74 YEARS	BOTH SEXES	76		40	36	
	MALE	41		29	12	
	FEMALE	35		11	24	
75 YEARS AND ABOVE	BOTH SEXES	81	3	38	40	
	MALE	43	3	27	13	
	FEMALE	38		11	27	

TABLE-5 POPULATION (10 YEARS AND ABOVE) OF URBAN LOCALITIES BY SEX, AGE &amp; MARITAL STATUS-1972

## KAHNA NAU

AGE GROUP	SEX	TOTAL	MARITAL STATUS			
			NEVER MARRIED	MARRIED	WIDOWED	DIVORCED
(1)	(2)	(3)	(4)	(5)	(6)	(7)
TOTAL	BOTH SEXES	6,915	2,591	3,937	372	15
	MALE	3,770	1,604	2,019	143	4
	FEMALE	3,145	987	1,918	229	11
10-14 YEARS	BOTH SEXES	1,363	1,361	2		
	MALE	738	737	1		
	FEMALE	625	624	1		
15-19 YEARS	BOTH SEXES	877	756	116	2	3
	MALE	480	466	13	1	
	FEMALE	397	290	103	1	3
20-24 YEARS	BOTH SEXES	724	249	471	1	3
	MALE	346	208	136	1	1
	FEMALE	378	41	335		2
25-29 YEARS	BOTH SEXES	770	104	657	6	3
	MALE	408	94	310	4	
	FEMALE	362	10	347	2	3
30-34 YEARS	BOTH SEXES	635	50	575	8	2
	MALE	351	43	302	5	1
	FEMALE	284	7	273	3	1
35-39 YEARS	BOTH SEXES	555	17	523	15	
	MALE	307	12	288	7	
	FEMALE	248	5	235	8	
40-44 YEARS	BOTH SEXES	463	13	418	30	2
	MALE	263	13	239	10	1
	FEMALE	200		179	20	1



TABLE-5 POPULATION (10 YEARS AND ABOVE) OF URBAN LOCALITIES BY SEX, AGE &amp; MARITAL STATUS-1972

## KAHNA NAU

AGE GROUP	SEX	TOTAL	MARITAL STATUS			
			NEVER MARRIED	MARRIED	WIDOWED	DIVORCED
(1)	(2)	(3)	(4)	(5)	(6)	(7)
45-49 YEARS	BOTH SEXES	382	15	337	28	2
	MALE	223	11	197	14	1
	FEMALE	159	4	140	14	1
50-54 YEARS	BOTH SEXES	343	13	288	42	
	MALE	201	11	170	20	
	FEMALE	142	2	118	22	
55-59 YEARS	BOTH SEXES	161	2	133	26	
	MALE	89	1	79	9	
	FEMALE	72	1	54	17	
60-64 YEARS	BOTH SEXES	282	2	201	79	
	MALE	156	1	132	23	
	FEMALE	126	1	69	56	
65-69 YEARS	BOTH SEXES	88	3	65	20	
	MALE	48	2	39	7	
	FEMALE	40	1	26	13	
70-74 YEARS	BOTH SEXES	135	3	83	49	
	MALE	84	2	63	19	
	FEMALE	51	1	20	30	
75 YEARS AND ABOVE	BOTH SEXES	137	3	68	66	
	MALE	76	3	50	23	
	FEMALE	61		18	43	

TABLE-5 POPULATION (10 YEARS AND ABOVE) OF URBAN LOCALITIES BY SEX, AGE & MARITAL STATUS-1972  
PADHANA

AGE GROUP	SEX	TOTAL	MARITAL STATUS			
			NEVER MARRIED	MARRIED	WIDOWED	DIVORCED
(1)	(2)	(3)	(4)	(5)	(6)	(7)
TOTAL	BOTH SEXES	2,206	932	1,092	179	3
	MALE	1,210	591	539	80	3
	FEMALE	996	341	553	99	3
10-14 YEARS	BOTH SEXES	423	423			
	MALE	230	230			
	FEMALE	193	193			
15-19 YEARS	BOTH SEXES	298	283	15		
	MALE	178	177	1		
	FEMALE	120	106	14		
20-24 YEARS	BOTH SEXES	214	130	80	3	1
	MALE	111	96	15		
	FEMALE	103	34	65	3	1
25-29 YEARS	BOTH SEXES	143	40	100	3	
	MALE	85	37	46	2	
	FEMALE	58	3	54	1	
30-34 YEARS	BOTH SEXES	137	16	116	5	
	MALE	69	16	51	2	
	FEMALE	68		65	3	
35-39 YEARS	BOTH SEXES	145	11	127	7	
	MALE	72	10	57	5	
	FEMALE	73	1	70	2	
40-44 YEARS	BOTH SEXES	151	6	140	4	1
	MALE	88	5	80	3	
	FEMALE	63	1	60	1	1

TABLE-5 POPULATION (10 YEARS AND ABOVE) OF URBAN LOCALITIES BY SEX, AGE &amp; MARITAL STATUS-1972

## PADHANA

AGE GROUP	SEX	TOTAL	MARITAL STATUS			
			NEVER MARRIED	MARRIED	WIDOWED	DIVORCED
(1)	(2)	(3)	(4)	(5)	(6)	(7)
45-49 YEARS	BOTH SEXES	135	3	115	16	1
	MALE	64	3	53	8	
	FEMALE	71		62	8	1
50-54 YEARS	BOTH SEXES	133	4	116	13	
	MALE	77	3	70	4	
	FEMALE	56	1	46	9	
55-59 YEARS	BOTH SEXES	94	4	78	12	
	MALE	42	4	32	6	
	FEMALE	52		46	6	
60-64 YEARS	BOTH SEXES	137	6	92	39	
	MALE	83	6	62	15	
	FEMALE	54		30	24	
65-69 YEARS	BOTH SEXES	51		39	12	
	MALE	27		22	5	
	FEMALE	24		17	7	
70-74 YEARS	BOTH SEXES	65	5	36	24	
	MALE	36	4	21	11	
	FEMALE	29	1	15	13	
75 YEARS AND ABOVE	BOTH SEXES	80	1	38	41	
	MALE	48		29	19	
	FEMALE	32	1	9	22	



TABLE-6 POPULATION BY RELIGION AND URBAN & RURAL AREAS - 1972  
LAHORE DISTRICT

RELIGION	SEX	TOTAL POPULATION			POPULATION - 1972		
		1961	1972	PERCENTAGE INCREASE/ DECREASE 1961-72	URBAN	RURAL	URBAN POPULATION (%)
(1)	(2)	(3)	(4)	(5)	(6)	(7)	(8)
ALL RELIGIONS	BOTH SEXES	2,479,687	3,774,007	52.2	2,421,507	1,352,500	64.2
	MALE	1,355,492	2,045,324	50.9	1,316,877	728,447	64.4
	FEMALE	1,124,195	1,728,683	53.8	1,104,630	624,053	63.9
MUSLIMS	BOTH SEXES	2,352,956	3,572,300	51.8	2,306,121	1,266,179	64.6
	MALE	1,287,551	1,936,032	50.4	1,255,039	680,993	64.8
	FEMALE	1,065,405	1,636,268	53.6	1,051,082	585,186	64.2
CASTE HINDUS	BOTH SEXES	89	160	79.8	50	110	31.3
	MALE	67	120	79.1	34	86	28.3
	FEMALE	22	40	81.8	16	24	40.0
SCHEDULED CASTES	BOTH SEXES	1,131	1,731	53.1	855	876	49.4
	MALE	618	1,021	65.2	510	511	50.0
	FEMALE	513	710	38.4	345	365	48.6
CHRISTIANS	BOTH SEXES	125,240	186,414	48.8	108,905	77,509	58.4
	MALE	67,116	99,961	48.9	58,249	41,712	58.3
	FEMALE	58,124	86,453	48.7	50,656	35,797	58.6
BUDHISTS	BOTH SEXES	46	74	60.9	44	30	59.5
	MALE	22	35	59.1	19	16	54.3
	FEMALE	24	39	62.1	25	14	64.1
PARSIS	BOTH SEXES	154	200	29.9	200		10.0
	MALE	78	100	28.2	100		10.0
	FEMALE	76	100	31.6	100		10.0
OTHERS	BOTH SEXES	71	13,128		5,332	7,796	40.6
	MALE	40	8,055		2,926	5,129	36.3
	FEMALE	31	5,073		2,406	2,667	47.4

TABLE-7 POPULATION (10 YEARS AND ABOVE) BY SEX, AGE, LITERACY, AND URBAN &amp; RURAL AREAS-1972

## LAHORE DISTRICT

AGE GROUP BY SEX	ALL AREAS				URBAN AREAS				RURAL AREAS			
	TOTAL	ILLITERATE	LITERATE	LITE- RACY RATIO (%)	TOTAL	ILLITERATE	LITERATE	LITE- RACY RATIO (%)	TOTAL	ILLITERATE	LITERATE	LITE- RACY RATIO (%)
(1)	(2)	(3)	(4)	(5)	(6)	(7)	(8)	(9)	(10)	(11)	(12)	(13)
10 YEARS AND ABOVE	2,633,895	1,778,491	855,404	32.5	1,704,778	953,232	751,546	44.1	929,117	825,259	103,858	11.2
MALE	1,451,265	883,096	568,169	39.1	945,290	464,148	481,142	50.9	505,975	418,948	87,027	17.2
FEMALE	1,182,630	895,395	287,235	24.3	759,488	489,084	270,404	35.6	423,142	406,311	16,831	4.0
10-14 YEARS	497,537	329,544	167,993	33.8	320,144	176,876	143,268	44.8	177,393	152,668	24,725	13.9
MALE	271,269	170,363	100,906	37.2	172,341	91,682	80,659	46.8	98,928	78,681	20,247	20.5
FEMALE	226,268	159,181	67,087	29.6	147,803	85,194	62,609	42.4	78,465	73,987	4,478	5.7
15-19 YEARS	357,008	195,098	161,910	45.4	242,458	101,793	140,665	58.0	114,550	93,305	21,245	18.5
MALE	195,495	96,218	99,277	50.8	131,869	50,311	81,558	61.8	63,626	45,907	17,719	27.8
FEMALE	161,513	98,880	62,633	38.8	110,589	51,482	59,107	53.4	50,924	47,398	3,526	6.9
20-24 YEARS	288,171	166,192	121,979	42.3	200,416	91,172	109,244	54.5	87,755	75,020	12,735	14.5
MALE	151,990	74,608	77,382	50.9	106,649	39,900	66,749	62.6	45,341	34,708	10,633	23.5
FEMALE	136,181	91,584	44,597	32.7	93,767	51,272	42,495	45.3	42,414	40,312	2,102	5.0
25-34 YEARS	519,472	340,818	178,654	34.4	344,374	185,889	158,485	46.0	175,098	154,929	20,169	11.5
MALE	279,098	156,559	122,539	43.9	187,146	81,664	105,482	56.4	91,952	74,895	17,057	18.5
FEMALE	240,374	184,259	56,115	23.3	157,228	104,225	53,003	33.7	83,146	80,034	3,112	3.7
35-44 YEARS	380,249	272,381	107,868	28.4	251,035	153,522	97,513	38.8	129,214	118,859	10,355	8.0
MALE	209,810	132,792	77,018	36.7	140,721	72,487	68,234	48.5	69,089	60,305	8,784	12.7
FEMALE	170,439	139,589	30,850	18.1	110,314	81,035	29,279	26.5	60,125	58,554	1,571	2.6
45-54 YEARS	274,298	209,239	65,059	23.7	172,762	114,136	58,626	33.9	101,536	95,103	6,433	6.3
MALE	159,130	109,571	49,559	31.1	103,070	58,915	44,155	42.8	56,060	50,656	5,404	9.6
FEMALE	115,168	99,668	15,500	13.5	69,692	55,221	14,471	20.8	45,476	44,447	1,029	2.3
55 YEARS AND ABOVE	317,160	265,219	51,941	16.4	173,589	129,844	43,745	25.2	143,571	135,378	8,196	5.7
MALE	184,473	142,985	41,488	22.5	103,494	69,189	34,305	33.1	80,979	73,794	7,183	8.9
FEMALE	132,687	122,234	10,453	7.9	70,095	60,655	9,440	13.5	62,592	61,579	1,013	1.6

TABLE-8 HOMELESS POPULATION BY SEX, AGE, RELIGION, MARITAL STATUS AND LITERACY-1972  
LAHORE DISTRICT

AGE GROUP	SEX			RELIGION		MARITAL STATUS (10 YEARS & ABOVE)			LITERATES (10 YEARS AND ABOVE)
	BOTH SEXES	MALE	FEMALE	MUSLIMS	OTHERS	NEVER MARRIED	MARRIED	DIVORCED/ WIDOWED	
(1)	(2)	(3)	(4)	(5)	(6)	(7)	(8)	(9)	(10)
TOTAL	2,720	1,493	1,227	2,401	319	749	998	135	273
BELOW 5 YEARS	421	212	209	368	53				
5-9 YEARS	417	219	198	368	49				
10-14 YEARS	343	189	154	314	29	336	6	1	51
15-24 YEARS	467	264	203	408	59	316	149	2	87
25-34 YEARS	313	174	139	270	43	45	260	8	46
35-44 YEARS	288	155	133	262	26	15	252	21	33
45-54 YEARS	212	122	90	182	30	14	180	18	18
55-59 YEARS	26	14	12	22	4	3	18	5	4
60 YEARS AND ABOVE	233	144	89	207	26	20	133	80	34



TABLE-9 HOUSEHOLDS BY SIZE AND URBAN / RURAL AREAS - 1972

## LAHORE DISTRICT

TYPE AND SIZE OF HOUSEHOLD	NUMBER OF HOUSEHOLDS		
	TOTAL	URBAN	RURAL
(1)	(2)	(3)	(4)
TOTAL HOUSEHOLDS	627,314	390,839	236,475
REGULAR HOUSEHOLDS	626,917	390,508	236,409
1 PERSON	42,600	31,884	10,716
2 PERSONS	51,215	30,970	20,245
3 PERSONS	59,230	33,748	25,482
4 PERSONS	70,881	40,572	30,309
5 PERSONS	87,887	44,535	43,352
6 PERSONS	89,718	46,547	43,171
7 PERSONS	71,117	43,054	28,063
8 PERSONS	57,152	36,039	21,113
9 PERSONS	39,794	26,320	13,474
10 PERSONS & ABOVE	57,323	56,839	484
HOMELESS HOUSEHOLDS	112	70	42
INSTITUTIONAL HOUSEHOLDS	285	261	24
PERSONS PER REGULAR HOUSEHOLD	6.01	6.19	5.71

TABLE-10 POPULATION OF FOREIGN NATIONALS BY AGE, SEX, RELIGION, MARITAL STATUS AND LITERACY-1972  
LAHORE DISTRICT

AGE GROUP	SEX			RELIGION			MARRIED		LITERATES (10 YEARS AND ABOVE)
	BOTH SEXES	MALE	FEMALE	MUSLIMS	CHRISTIANS	OTHERS	MALE	FEMALE	
(1)	(2)	(3)	(4)	(5)	(6)	(7)	(8)	(9)	(10)
TOTAL	265	159	106	148		117	46	52	175
BELOW 10 YEARS	46	24	22	27		19			
10-19 YEARS	43	26	17	17		26		1	32
20-29 YEARS	87	64	23	74		13	8	14	78
30-39 YEARS	30	16	14	17		13	11	14	23
40-49 YEARS	19	13	6	8		11	12	5	12
50-59 YEARS	16	7	9	1		15	6	6	15
60-69 YEARS	10	4	6	2		8	4	5	6
70 YEARS AND ABOVE	14	5	9	2		12	5	7	9

TABLE-11 SELECTED POPULATION STATISTICS OF URBAN LOCALITIES - 1972

## LAHORE DISTRICT

URBAN LOCALITY	POPULATION - 1972			LITERATES 10 YEARS & ABOVE	MARRIED		RELIGION		NUMBER OF HOUSEHOLDS	HOUSE- HOLD SIZE (PERSONS)
	BOTH SEXES	MALE	FEMALE		MALE	FEMALE	MUSLIMS	OTHERS		
(1)	(2)	(3)	(4)	(5)	(6)	(7)	(8)	(9)	(10)	(11)
PATTOKI M.C.	20,006	10,855	9,151	6,121	3,698	3,666	18,903	1,103	3,195	6.3
BHAI PHERU (T.C.)	19,404	10,727	8,677	2,684	3,665	3,631	17,917	1,487	3,058	6.3
CHUNIAN (T.C.)	16,557	8,584	7,973	3,661	3,177	3,314	15,910	647	2,917	5.7
KANGANPUR	7,699	4,176	3,523	1,168	1,504	1,499	7,401	298	1,416	5.4
WAN RADHA RAM	4,008	2,157	1,851	645	788	766	3,784	224	729	5.5
KASUR M.C.	101,295	54,415	46,880	17,537	19,010	19,012	97,227	4,068	17,718	5.7
KHUDIAN (T.C.)	9,119	4,893	4,226	1,484	1,749	1,794	8,710	409	1,595	5.7
KOT RADHA KISHAN (T.C.)	14,468	7,590	6,878	3,103	2,684	2,756	13,849	619	2,278	6.4
LULLIANI (T.C.)	16,471	8,799	7,672	1,603	3,219	3,320	15,503	968	2,734	6.0
RAJA JANG (T.C.)	13,590	7,206	6,384	1,493	2,624	2,663	12,789	801	2,221	6.1
LAHORE M.C.	2,022,577	1,102,432	920,145	666,746	377,760	354,501	1,935,656	86,921	322,727	6.3
LAHORE CANTONMENT	147,165	79,299	67,866	40,991	28,371	27,436	130,354	16,811	24,972	5.9
RAIWIND (T.C.)	9,476	5,080	4,396	1,544	1,816	1,864	9,053	423	1,656	5.7
DOGRI KALAN	6,436	3,489	2,947	1,013	1,257	1,180	6,267	169	1,186	5.4
KAHNA NAU	10,312	5,576	4,736	1,637	2,019	1,918	9,919	393	1,890	5.5
PADHANA	2,924	1,599	1,325	116	539	553	2,879	45	547	5.3
TOTAL	2,421,507	1,316,877	1,104,630	751,546	453,880	429,873	2,306,121	115,386	390,839	6.2



TABLE-12 SELECTED POPULATION STATISTICS OF MAUZAS - 1972

## LAHORE DISTRICT

HADDAST NUMBER	NAME OF MAUZA AND LOCAL FACILITY	AREA IN ACRES	POPULATION - 1972			LITERA- TES 10 YEARS & ABOVE	MARRIED		RELIGION		NUMBER OF HOUSE- HOLDS	HOU- SE HOLD SIZE
			BOTH SEXES	MALE	FEMALE		MALE	FEMALE	MUSLIMS	OTHERS		
(1)	(2)	(3)	(4)	(5)	(6)	(7)	(8)	(9)	(10)	(11)	(12)	(13)
CHUNIAN TEHSIL												
BHAI PHERU QH												
BAGHIANA KALAN PC												
146	BAGHIANA KALAN (MS, PR, MR, EL, UC, PO, DS)	5,665	7,093	4,471	2,622	1,135	1,176	992	6,424	669	1,296	5.5
150	THEH KAILA (PR)	606	1,017	543	474	80	199	198	949	68	174	5.8
	TOTAL (PC)	6,271	8,110	5,014	3,096	1,223	1,375	1,190	7,373	737	1,470	5.5
BALLOKI PC												
017	BALLOKI (MS, PO, DS, DB, EL, PR, TO)	4,366	6,231	3,408	2,823	547	1,170	1,158	5,946	285	1,093	5.7
019	BONGA MALA (PR, EL)	1,432	1,057	561	496	59	206	206	911	146	198	5.3
016	GOHAR JATEI	464	25	11	14	4	5	6	25		5	5.0
	TOTAL (PC)	6,262	7,313	3,980	3,333	610	1,381	1,370	6,882	431	1,296	5.6
BHARWAL KALAN PC												
108	BHARWAL KALAN (MS, PR, UC, HM, PO)	3,548	3,159	1,678	1,481	411	595	598	3,074	85	512	6.2
122	BHONE KE UTAR (PR)	2,723	2,155	1,214	941	143	397	402	2,093	62	386	5.6
109	RAKH BHERWAL KALAN (PR)	44	1,329	706	623	100	248	245	1,284	45	216	6.2
121	RAKH BHONE KE UTAR	1,165	1,389	737	652	65	270	269	1,193	196	239	5.8
	TOTAL (PC)	7,480	8,032	4,335	3,697	719	1,510	1,514	7,644	388	1,353	5.9

TABLE-12 SELECTED POPULATION STATISTICS OF MAUZAS - 1972

## LAHORE DISTRICT

HADBAST NUMBER	NAME OF MAUZA AND LOCAL FACILITY	AREA IN ACRES	POPULATION - 1972			LITERA- TES 10 YEARS & ABOVE	MARRIED		RELIGION		NUMBER OF HOUSE- HOLDS	HOU- SE SIZE
			BOTH SEXES	MALE	FEMALE		MALE	FEMALE	MUSLIMS	OTHERS		
(1)	(2)	(3)	(4)	(5)	(6)	(7)	(8)	(9)	(10)	(11)	(12)	(13)
BHOE ASAL PC												
193	BHOE ASAL (MS, PR, MR, EL, UC, PO, DS)	3,450	6,289	3,342	2,947	772	1,198	1,242	6,013	276	1,109	5.7
199	CHAK NO 014 (RAKH GHANDIAN ) (PR)	1,601	2,372	1,268	1,104	323	427	435	2,305	67	412	5.8
191	CHAK NO 064 (KOT SHER MOHD ) (PR)	317	382	196	186	53	75	75	382		68	5.6
192	GANDHI UTAR (PR, DB, PO)	1,550	3,347	1,808	1,539	299	617	651	3,169	178	563	5.9
T O T A L (P C)		6,918	12,390	6,614	5,776	1,447	2,317	2,403	11,869	521	2,152	5.8
BONGA MARDAN PC												
015	AULAKH BONGA (PO, EL, PR)	1,657	1,872	1,052	820	44	361	347	1,644	228	304	6.2
014	BONGA MADRAN (PR, EL)	1,136	1,601	877	724	59	275	277	1,551	50	253	6.3
013	GOHAR GULAB SINGH (PR, EL)	1,591	1,684	906	778	59	315	321	1,636	48	294	5.7
132	KHANKI MOR (PR, EL, PO)	2,924	3,197	1,740	1,457	148	616	608	3,120	77	545	5.9
133	RAKH KHANKI MOR (PR, EL, PO)	499	1,007	576	431	38	192	172	907	100	164	6.1
T O T A L (P C)		7,807	9,361	5,151	4,210	348	1,759	1,725	8,858	503	1,560	6.0
CHAKOKI PC												
117	AHLO WAL (PR)	1,533	2,093	1,183	910	255	408	392	1,957	136	363	5.8
120	CHAKNO 020 (GHWRIALA VALTOHA) (PR, EL)	1,590	2,262	1,287	975	276	410	408	2,086	176	362	6.2
118	CHAKOKI (PR, EL)	2,181	2,376	1,288	1,088	251	464	460	2,137	239	304	6.2

TABLE-12 SELECTED POPULATION STATISTICS OF MAUZAS - 1972

LAHORE DISTRICT

MAHBAST NUMBER	NAME OF MAUZA AND LOCAL FACILITY	AREA IN ACRES	POPULATION - 1972			LITERA- TES 10 YEARS & ABOVE	MARRIED		RELIGION		NUMBER OF HOUSE- HOLDS	HOU- SE HOLD SIZE
			BOTH SEXES	MALE	FEMALE		MALE	FEMALE	MUSLIMS	OTHERS		
(1)	(2)	(3)	(4)	(5)	(6)	(7)	(8)	(9)	(10)	(11)	(12)	(13)
119	RAKH THEN SAIJ (EL)	385	613	340	273	38	112	97	488	125	118	5.2
	TOTAL (P C)	5,689	7,344	4,098	3,246	820	1,394	1,357	6,668	676	1,227	6.0
	GAGGA SARAI PC											
005	GAGGA SARAI (PR, EL, UC, PO)	5,061	3,932	2,112	1,820	215	749	714	3,684	248	713	5.5
006	RAIWIND	179	68	30	38	1	11	11	68		12	5.7
	TOTAL (P C)	5,240	4,000	2,142	1,858	216	760	725	3,752	248	725	5.5
	GHUMANKE PC											
136	BEHRAMKE (PR)	472	1,255	674	581	102	218	218	1,185	70	226	5.6
148	DHALWAN (PR)	778	824	462	362	8	163	169	798	26	114	7.2
137	GHUMANKE (PR, EL, UC)	2,756	2,764	1,502	1,262	141	511	557	2,641	123	469	5.9
147	SHER PUR (PR)	1,264	1,652	901	751	9	327	336	1,404	248	281	5.9
	TOTAL (P C)	5,270	6,495	3,539	2,956	260	1,219	1,280	6,028	467	1,090	6.0
	JAJJA KALAN PC											
023	ATARI BHOOP SINGH (PR)	444	745	418	327	40	136	134	705	40	130	5.7
021	BONGA KAHAN SINGH	311	75	37	38		17	17	74	1	16	4.7
025	JAJJA KALAN (MS, PR, MR, EL, UC, PO)	3,665	2,837	1,571	1,266	310	559	534	2,488	349	471	6.0
020	KALU KHOKHAR (MS, PR, UC, PO)	589	340	190	150	5	70	67	319	21	65	5.2
022	TAVERIAN	1,161	89	51	38	5	17	17	85	4	15	5.9
	TOTAL (P C)	6,170	4,086	2,267	1,819	360	799	769	3,671	415	697	5.9



TABLE-12 SELECTED POPULATION STATISTICS OF MAUZAS - 1972

## LAHORE DISTRICT

HADBAST NUMBER	NAME OF MAUZA AND LOCAL FACILITY	AREA IN ACRES	POPULATION - 1972			LITERA- TES 10 YEARS & ABOVE	MARRIED		RELIGION		NUMBER OF HOUSE- HOLDS	HOU- SE HOLD SIZE
			BOTH SEXES	MALE	FEMALE		MALE	FEMALE	MUSLIMS	OTHERS		
(1)	(2)	(3)	(4)	(5)	(6)	(7)	(8)	(9)	(10)	(11)	(12)	(13)
JAMBER KALAN PC												
126	JAMBER KALAN (MS, PR, PD)	3,734	4,752	2,721	2,031	532	922	916	4,257	495	756	6.3
125	KOT AKBAR KHAN (PR, EL)	620	435	247	188	40	68	69	430	5	52	8.4
123	RAKH THATTI UTTAR (PR, EL)	490	402	246	156	18	64	56	373	29	62	6.5
124	THATTI UTAR (PR)	1,113	1,258	842	416	315	249	164	1,074	184	199	6.3
T O T A L (P C)		5,957	6,847	4,056	2,791	905	1,483	1,205	6,134	713	1,069	6.4
JAMBER KHURD PC												
139	DEV	346	438	264	174	15	74	76	428	10	50	8.8
138	JALLE KE (PR, EL)	865	1,253	658	595	80	233	231	1,193	60	214	5.9
131	JAMBER KHURD (MS, PR, MR, EL, UC, PD)	2,594	3,839	2,084	1,755	242	757	769	3,687	152	716	5.4
142	KOT MAHJI KHAN (PR, EL, PD)	1,063	1,328	768	560	115	205	205	1,317	11	153	8.7
140	SAHARI KI (PR, EL, PD)	185	1,467	815	652	74	283	284	1,446	21	230	6.4
141	SARANG KE (PR, EL, PD)	1,434	1,559	872	687	72	299	301	1,336	223	262	6.0
T O T A L (P C)		6,487	9,884	5,461	4,423	598	1,851	1,866	9,407	477	1,625	6.1
KAN WEN PC												
143	HARI PUR (PR, MR)	2,153	3,164	1,691	1,473	154	569	607	3,057	107	469	6.7
145	KAN WEN (MS, PR, UC, DS)	2,972	5,528	3,044	2,484	472	1,058	1,065	5,341	187	952	5.8

TABLE-12 SELECTED POPULATION STATISTICS OF MAUZAS - 1972

## LAHORE DISTRICT

HADBAST NUMBER	NAME OF MAUZA AND LOCAL FACILITY	AREA IN ACRES	POPULATION - 1972			LITERA- TES 10 YEARS & ABOVE	MARRIED		RELIGION		NUMBER OF HOUSE- HOLDS	HOU- SE HOLD SIZE
			BOTH SEXES	MALE	FEMALE		MALE	FEMALE	MUSLIMS	OTHERS		
(1)	(2)	(3)	(4)	(5)	(6)	(7)	(8)	(9)	(10)	(11)	(12)	(13)
144	KOT BABA UJAGAR SINGH (PR,EL)	1,547	2,294	1,227	1,067	175	413	409	2,281	13	358	6.4
	TOTAL (P C)	6,672	10,986	5,962	5,024	801	2,040	2,081	10,679	307	1,779	6.2
	LAKHANKE PC											
004	BHANGOR (PR,MR,HM)	2,102	1,096	601	495	83	190	190	1,093	3	105	5.9
149	CHAK NO 066 (DINA NATH) (PR,EL,UC,DS)	2,006	3,917	2,157	1,760	421	725	721	3,517	400	689	5.7
003	LAKHANKE (MR,EL)	1,994	1,301	685	616	55	244	253	1,258	43	226	5.8
	TOTAL (P C)	6,102	6,314	3,443	2,871	559	1,159	1,164	5,868	446	1,100	5.7
	LAMBHEY JAGIR PC											
007	HARGAN	270	121	80	41	2	22	20	115	6	19	6.4
008	JHUGGIAN ARAIAN	614	314	181	133	1	68	73	309	5	54	5.8
009	JHUGGIAN MARATI	133	510	281	229	7	95	96	489	21	60	8.5
010	KAMD GILL (PR)	2,286	1,307	738	569	70	241	240	1,227	80	261	5.0
012	LAMBHEY JAGIR (PR,EL,UC,PO)	2,472	3,031	1,773	1,258	224	542	520	2,686	345	509	6.0
011	MEGHA (PR,EL)	853	1,052	554	498	122	200	204	971	81	192	5.5
	TOTAL (P C)	6,628	6,335	3,607	2,728	426	1,168	1,153	5,797	538	1,095	5.8
	NAU THEH KHALSA PC											
002	NAU THE JAGIR	2,880	3,679	1,971	1,708	295	699	700	3,498	181	608	6.1
001	NAU THEH KHALSA	2,560	4,425	2,525	1,900	404	770	710	3,951	474	678	6.5
	TOTAL (P C)	5,440	8,104	4,496	3,608	699	1,469	1,410	7,449	655	1,286	6.3

TABLE-12 SELECTED POPULATION STATISTICS OF MAUZAS - 1972

## LAHORE DISTRICT

HADBAST NUMBER	NAME OF MAUZA AND LOCAL FACILITY	AREA IN ACRES	POPULATION - 1972			LITERA- TES 10 YEARS & ABOVE	MARRIED		RELIGION		NUMBER OF HOUSE- HOLDS	HOU- SE HOLD SIZE
			BOTH SEXES	MALE	FEMALE		MALE	FEMALE	MUSLIMS	OTHERS		
(1)	(2)	(3)	(4)	(5)	(6)	(7)	(8)	(9)	(10)	(11)	(12)	(13)
PARNA PC												
135	PARNA (PR,EL,PO)	944	1,178	616	562	170	213	211	1,151	27	208	5.7
	TOTAL (P C)	944	1,178	616	562	170	213	211	1,151	27	208	5.7
PHULIANI PC												
127	CHAK NO 032 ( MUNSHIAN WALA ) (PR,DB,EL,UC)	835	1,586	810	776	115	293	315	1,472	114	241	6.6
128	CHAK NO 033 ( MANGA NAU ) (PR,EL)	782	1,887	1,011	876	202	331	348	1,687	200	314	6.0
129	CHAK NO031 (NANJIR WAL NIAZ BEG (PR,MR,PO)	1,711	3,761	1,978	1,783	248	695	704	3,293	468	621	6.1
130	PHULIANI (PR,UC)	1,878	2,955	1,558	1,397	177	567	576	2,807	148	493	6.0
	TOTAL (P C)	5,206	10,189	5,357	4,832	742	1,886	1,943	9,259	930	1,669	6.1
SANDHU PC												
028	KATAR MAL (PR,EL)	1,532	1,280	731	549	100	256	258	1,422	58	267	5.5
107	KOT SARDAR KAHAN SINGH (PR,EL,UC)	1,253	1,994	1,115	879	165	374	372	1,821	173	328	6.1
018	SANDHU (PR,EL,UC)	3,402	3,820	2,099	1,721	455	699	704	3,598	322	503	7.8
	TOTAL (P C)	6,187	7,094	3,945	3,149	720	1,329	1,334	6,841	553	1,098	6.7



TABLE-12 SELECTED POPULATION STATISTICS OF MAUZAS - 1972

## LAHORE DISTRICT

HADBAST NUMBER	NAME OF MAUZA AND LOCAL FACILITY	AREA IN ACRES	POPULATION - 1972			LITERA- TES 10 YEARS & ABOVE	MARRIED		RELIGION		NUMBER OF HOUSE- HOLDS	HOU- SE HOLD SIZE
			BOTH SEXES	MALE	FEMALE		MALE	FEMALE	MUSLIMS	OTHERS		
(1)	(2)	(3)	(4)	(5)	(6)	(7)	(8)	(9)	(10)	(11)	(12)	(13)
SARAI NAUSHERAH PC												
024	ARE WALA (PR,EL)	343	128	64	64	7	22	25	128		20	6.4
035	DULLU GURU KJ (PR)	2,944	1,323	735	588	59	251	246	1,285	98	219	6.0
027	KOTI ( KATI )	227	157	82	75	4	27	27	157		15	10.5
026	SARAI NAUSHERAH (PR,EL,PS,UC,PO)	3,032	2,619	1,429	1,190	239	479	478	2,317	302	432	6.1
036	TANNI KE	286	1,133	641	492	49	206	190	1,090	43	190	6.0
	T O T A L ( P C )	6,832	5,360	2,951	2,409	358	985	966	4,977	383	876	6.1
	T O T A L ( Q H )	113,562	139,422	77,034	62,388	11,981	26,097	25,666	130,307	9,415	23,375	6.0
CHUNIAN QM												
CH.NO18(RAKH MANDIKE KHURD) PC												
197	CHAK NO 015(RAKH DO BELI ) (PR)	968	2,175	1,131	1,044	168	441	449	2,123	52	346	6.3
195	CHAKNO 017(RAKH MANDIKE KALAN) (PR)	2,201	3,809	1,996	1,813	207	729	755	3,592	217	654	5.8
194	CHAKNO 018(RAKH MANDIKE KHURD) (PR,UC)	1,594	2,784	1,482	1,302	220	529	547	2,449	335	516	5.4
	T O T A L ( P C )	4,763	8,768	4,609	4,159	595	1,699	1,751	8,164	604	1,516	5.8
CHAHAR KE PC												
300	BHIN KE (PR,MR,EL)	1,781	1,203	700	503	64	254	246	1,194	9	245	4.9
297	BURJ RAN SINGH (PR,EL,UC)	1,569	1,631	870	761	22	313	316	1,568	63	299	5.5
302	CHAHAR KE (PR,EL)	1,992	812	468	344	24	163	156	762	50	153	5.3

TABLE-12 SELECTED POPULATION STATISTICS OF MAUZAS - 1972

## LAHORE DISTRICT

HADBAST NUMBER	NAME OF MAUZA AND LOCAL FACILITY	AREA IN ACRES	POPULATION - 1972			LITERA- TES 10 YEARS & ABOVE	MARRIED		RELIGION		NUMBER OF HOUSE- HOLDS	HOU- SE HOLD SIZE
			BOTH SEXES	MALE	FEMALE		MALE	FEMALE	MUSLIMS	OTHERS		
(1)	(2)	(3)	(4)	(5)	(6)	(7)	(8)	(9)	(10)	(11)	(12)	(13)
227	DHEG	1,363	475	255	220	73	87	83	464	11	98	4.8
303	LAMHE KHALSA (EL, HM)	1,947	896	510	386	4	173	163	865	31	179	5.0
	T O T A L (P C)	8,652	5,017	2,803	2,214	187	990	964	4,853	164	974	5.2
	CHUNIAN (RURAL) PC											
234	CHUNIAN (RURAL PART ) (PR)	15,641	8,109	4,333	3,776	460	1,539	1,550	7,511	298	1,330	5.9
233	KOT SAUNDERS (PR, UC, PO)	654	1,733	896	837	126	329	335	1,700	93	264	6.6
235	RAKH CHUNIAN	1,847	1,131	621	510	5	216	223	1,119	12	224	5.0
	T O T A L (P C)	18,142	10,973	5,850	5,123	591	2,084	2,108	10,330	343	1,818	5.9
	DEO SIAL PC											
242	DEH KU (PR)	1,086	1,025	553	472	66	193	195	1,025		185	5.5
240	DEO SIAL (PR, UC)	5,573	3,779	2,019	1,760	239	703	717	3,597	182	690	5.5
244	KANDUWALA (PR)	724	602	301	301	32	116	121	602		113	5.3
241	RAKH DEO SIAL	2,349	101	58	43	6	21	20	101		18	5.6
	T O T A L (P C)	9,732	5,507	2,931	2,576	343	1,033	1,053	5,925	182	1,006	5.5
	GAHLAN HITHAR PC											
260	BABBAR KHARI	745	623	328	295	81	119	114	623		109	5.7
261	BAQA PUR (PR, EL)	1,040	1,023	529	494	85	200	202	1,023		193	5.3
269	GAHLAN HITHAR (PR, UC, PO, DS, EL, MR, HO, MS)	3,332	5,081	2,716	2,365	379	976	988	5,077	4	931	5.5
	T O T A L (P C)	5,117	6,727	3,573	3,154	545	1,295	1,304	6,723	4	1,233	5.5

TABLE-12 SELECTED POPULATION STATISTICS OF MAUZAS - 1972  
LAHORE DISTRICT

MADBAST NUMBER	NAME OF MAUZA AND LOCAL FACILITY	AREA IN ACRES	POPULATION - 1972			LITERA- TES 10 YEARS & ABOVE	MARRIED		RELIGION		NUMBER OF HOUSE- HOLDS	HOU- SE HOLD SIZE
			BOTH SEXES	MALE	FEMALE		MALE	FEMALE	MUSLIMS	OTHERS		
(1)	(2)	(3)	(4)	(5)	(6)	(7)	(8)	(9)	(10)	(11)	(12)	(13)
GID PUR PC												
250	BUKKAN KE (PR,EL)	2,014	1,305	698	607	19	237	239	1,305		272	4.8
243	CHHINA HITHAR (MS,PR)	2,650	1,517	802	715		304	310	1,517		285	5.3
245	GIDPUR (PR,DB,PO,DS)	1,625	1,760	927	833	56	363	387	1,741	19	347	5.1
251	KITAN KALAM (PR)	923	732	379	353	16	143	144	732		128	5.7
T O T A L (P C)		7,212	5,314	2,806	2,508	91	1,047	1,080	5,295	19	1,032	5.1
IRZANI PUR PC												
254	IRZANI PUR (MS,MR,PR,UC)	2,741	3,142	1,648	1,494	177	623	640	3,142		654	4.8
262	JHUGGIAN IZZAT (EL)	399	451	224	227	24	83	88	451		78	5.8
256	KAURE SAYAL (PR,MR)	2,351	1,688	880	808	29	318	329	1,688		312	5.4
263	MASTO WAL (PR)	1,079	1,389	738	651	42	256	266	1,389		244	5.7
T O T A L (P C)		6,570	6,670	3,490	3,180	272	1,280	1,323	6,670		1,288	5.2
JAND WALA PC												
292	BADDO JIHWANA (EL)	1,543	292	166	126	8	63	62	271	21	57	5.1
293	MARSEH NAUSHERA (PR,EL)	1,984	623	336	287	13	122	125	535	88	116	5.4
294	JAND WALA (PR,EL,UC)	3,984	2,381	1,284	1,097	86	461	464	2,311	70	430	5.5
288	PALAH RA	327	400	210	190	19	76	78	400		77	5.2



TABLE-12 SELECTED POPULATION STATISTICS OF MAUZAS - 1972

## LAHORE DISTRICT

HADBAST NUMBER	NAME OF MAUZA AND LOCAL FACILITY	AREA IN ACRES	POPULATION - 1972			LITERA- TES 10 YEARS & ABOVE	MARRIED		RELIGION		NUMBER OF HOUSE- HOLDS	HOU- SE SIZE
			BOTH SEXES	MALE	FEMALE		MALE	FEMALE	MUSLIMS	OTHERS		
(1)	(2)	(3)	(4)	(5)	(6)	(7)	(8)	(9)	(10)	(11)	(12)	(13)
290	SATTOKI (EL)	792	707	384	323	19	157	147	688	19	129	5.5
	T O T A L (P C)	8,630	4,403	2,380	2,023	145	879	876	4,205	198	809	5.4
	KHOKHAR ASHRAF PC											
249	KHOKHAR ASHRAF (PR, EL)	3,822	2,448	1,300	1,148	78	473	477	2,438	10	477	5.1
252	KITAN KHURD	1,705	788	400	388	14	156	160	788		160	4.9
264	NAINWAL KHALSA (PR, MR)	2,061	1,743	925	818	49	323	320	1,737	6	293	5.9
253	SHAMAS PURA (PR)	714	660	356	304	15	126	131	660		132	5.0
	T O T A L (P C)	8,302	5,639	2,981	2,658	156	1,078	1,088	5,623	16	1,062	5.3
	MAUJOKI PC											
291	GANDHI HITHAR	827	61	33	28		10	9	61		10	6.1
232	MAUJOKI (MS, PR, UC, PO)	8,213	11,875	6,287	5,588	890	2,287	2,335	11,328	547	1,091	6.3
231	SAHANKI HITHAR (PR, UC, PO)	872	2	1	1		1	1	2		1	2.0
230	SAHANKI UTAR	1,728	455	256	199	16	102	86	445	10	90	5.1
	T O T A L (P C)	11,640	12,393	6,577	5,816	906	2,400	2,431	11,836	557	1,992	6.2
	MUNDE KE PC											
196	CHAK NO 016 (RAKH BERHI ) (MS, PR)	1,858	1,567	814	753	120	310	305	1,501	66	309	5.1
229	MUHAMMADI PUR (MS, PR, MR, PO)	3,915	4,075	2,105	1,970	204	787	788	3,995	80	725	5.6
228	MUNDE KE (MS, PR, UC, HM)	5,765	3,886	2,093	1,793	246	740	717	3,801	85	728	5.3
	T O T A L (P C)	11,538	9,528	5,012	4,516	570	1,837	1,810	9,297	231	1,762	5.4

TABLE-12 SELECTED POPULATION STATISTICS OF MAUZAS - 1972

## LAHORE DISTRICT

HADBAST NUMBER	NAME OF MAUZA AND LOCAL FACILITY	AREA IN ACRES	POPULATION - 1972			LITERA- TES 10 YEARS & ABOVE	MARRIED		RELIGION		NUMBER OF HOUSE- HOLDS	HOU- SE HOLD SIZE
			BOTH SEXES	MALE	FEMALE		MALE	FEMALE	MUSLIMS	OTHERS		
(1)	(2)	(3)	(4)	(5)	(6)	(7)	(8)	(9)	(10)	(11)	(12)	(13)
NARIN SINGH WALA PC												
296	ATARI KARAM SINGH (PR,EL)	2,384	1,793	966	827	107	376	369	1,537	256	364	4.9
281	DEV KHARAH (PR,MR,EL)	917	1,305	702	603	94	265	263	1,257	48	250	5.2
301	DOBLI (PR,DB)	1,885	1,453	795	658	15	275	275	1,413	40	256	5.7
286	GHANB (EL)	966	873	483	390	44	182	172	810	63	164	5.3
295	MAULA PUR (PR,EL)	2,271	1,649	885	764	89	325	341	1,527	122	292	5.6
284	NARAIN SINGH WALA (PR,EL)	1,340	1,176	632	544	70	217	221	1,168	8	210	5.6
285	RAI SINGH WALA (EL)	1,129	806	445	361	24	166	168	802	4	143	5.6
T O T A L (P C)		10,892	9,055	4,908	4,147	443	1,806	1,809	8,514	541	1,679	5.4
NOOR PUR JATTAN PC												
287	BAHARI PUR	596	675	360	315	30	135	133	647	28	140	4.8
265	JAMSHER KHURD (PR,HM)	1,091	1,107	580	527	38	220	222	994	113	202	5.5
266	MIRKOT (PR)	1,483	883	476	407	68	168	171	796	87	176	5.0
267	NAKI	967	744	396	348	48	148	149	740	4	152	4.9
268	NOOR PUR JATTAN (PR)	1,302	1,351	724	627	97	267	267	1,263	88	249	5.4
289	UMAR BAGGA (PR)	620	433	219	214	44	85	88	427	6	87	5.0
T O T A L (P C)		6,059	5,193	2,755	2,438	325	1,023	1,030	4,867	326	1,006	5.2

TABLE-12 SELECTED POPULATION STATISTICS OF MAUZAS - 1972

## LAHORE DISTRICT

HADBAST NUMBER	NAME OF MAUZA AND LOCAL FACILITY	AREA IN ACRES	POPULATION - 1972			LITERA- TES 10 YEARS & ABOVE	MARRIED		RELIGION		NUMBER OF HOUSE- HOLDS	HOU- SE HOLD SIZE
			BOTH SEXES	MALE	FEMALE		MALE	FEMALE	MUSLIMS	OTHERS		
(1)	(2)	(3)	(4)	(5)	(6)	(7)	(8)	(9)	(10)	(11)	(12)	(13)
ROSA TIBA (CHAK NO 1) PC												
089	ABBOT ABAD (CHAK NO 2 ) (MS,PR,PO)	1,706	3,661	1,936	1,725	569	706	743	3,370	291	711	5.1
091	JAGO WALA (CHAK NO 4) KAMO KE (MS,PR,EL,UC,PO)	2,018	5,668	2,970	2,698	702	1,071	1,074	5,151	517	939	6.0
090	ROSA TIBA (CHAK NO 1 ) (PR,MR,PO)	2,743	3,827	2,009	1,818	421	713	723	3,700	127	683	5.6
T O T A L ( P C )		6,467	13,156	6,915	6,241	1,692	2,490	2,540	12,221	935	2,333	5.6
SADHA PC												
246	BHARWAL KHURD	880	497	264	233	21	95	96	483	14	99	5.0
248	DHOS (PR,EL)	1,297	992	541	451	67	178	178	989	3	172	5.8
237	KANDU KHARA (PR)	4,267	2,900	1,612	1,288	189	557	536	2,805	95	525	5.5
247	NAUSHERA MOHAR SINGH (EL)	1,447	346	176	170	6	74	75	337	9	69	5.0
236	SADHA (PR,MR,DB,UC,HM,PO)	2,963	2,211	1,202	1,009	175	422	437	2,181	30	354	6.2
T O T A L ( P C )		10,854	6,946	3,795	3,151	458	1,326	1,322	6,795	151	1,219	5.7
SHAMAS ABAD PC												
238	KANDU RANHGAR (PR)	3,523	1,249	661	588	57	238	246	1,249		240	5.2
239	SHAMAS ABAD (MS,PR,DS)	2,764	2,339	1,220	1,119	173	444	444	2,332	7	394	5.9
T O T A L ( P C )		6,287	3,588	1,881	1,707	230	682	690	3,581	7	634	5.7



TABLE-12 SELECTED POPULATION STATISTICS OF MAUZAS - 1972

## LAHORE DISTRICT

HADBAST NUMBER	NAME OF MAUZA AND LOCAL FACILITY	AREA IN ACRES	POPULATION - 1972			LITERA- TES 10 YEARS & ABOVE	MARRIED		RELIGION		NUMBER OF HOUSE- HOLDS	HOU- SE HOLD SIZE
			BOTH SEXES	MALE	FEMALE		MALE	FEMALE	MUSLIMS	OTHERS		
(1)	(2)	(3)	(4)	(5)	(6)	(7)	(8)	(9)	(10)	(11)	(12)	(13)
THING JATTAN PC												
282	ACHAL KE (PR,EL)	845	742	407	335	8	142	131	737	5	160	4.6
276	ATARI VIRK (PR)	1,415	1,044	563	481	30	206	202	1,037	7	182	5.7
283	LADDI (PR,DB)	1,305	1,257	701	556	45	251	253	1,171	86	236	5.3
275	SARESAR (PR,EL)	863	1,920	1,000	920	94	378	402	1,877	43	368	5.2
270	THING JATTAN (PR,MR,EL,PS)	1,965	2,466	1,358	1,108	132	474	474	2,401	65	468	5.3
T O T A L ( P C )		6,393	7,429	4,029	3,400	309	1,451	1,462	7,223	206	1,414	5.3
WAN KHARA PC												
115	CHANGA MANGA (MS,PR,DB,EL,PS,PO,HO)	13,280	4,930	2,645	2,285	602	928	921	4,756	174	861	5.7
116	REHMAN PURA (MS)	933	1,562	825	737	181	295	298	1,507	55	291	5.4
114	WAN KHARA (PR,UC,PO)	3,567	6,695	3,585	3,110	357	1,333	1,335	6,447	248	1,172	5.7
T O T A L ( P C )		17,780	13,187	7,055	6,132	1,140	2,556	2,554	12,710	477	2,324	5.7
T O T A L ( Q H )		165,030	139,493	74,350	65,143	8,998	26,956	27,195	134,232	4,961	25,101	5.5

TABLE-12 SELECTED POPULATION STATISTICS OF MAUZAS - 1972

## LAHORE DISTRICT

HADBAST NUMBER	NAME OF MAUZA AND LOCAL FACILITY	AREA IN ACRES	POPULATION - 1972			LITERA- TES 10 YEARS & ABOVE	MARRIED		RELIGION		NUMBER OF HOUSE- HOLDS	HOU- SE HOLD SIZE
			BOTH SEXES	MALE	FEMALE		MALE	FEMALE	MUSLIMS	OTHERS		
(1)	(2)	(3)	(4)	(5)	(6)	(7)	(8)	(9)	(10)	(11)	(12)	(13)
KANGANPUR OH ARAIAN WALA PC												
454	ARAIAN WALA (PR)	983	1,464	781	683	28	294	303	1,462	2	303	4.8
458	CHHINA BILA SINGH	234	132	72	60	1	26	27	131	1	24	5.5
456	GARA SINGH WALA (PR)	955	774	413	361	34	149	153	769	5	152	5.1
452	MAKHANE WALA (PR,UC)	1,558	1,127	593	534	49	214	226	1,090	37	203	5.6
453	SUTO KI HITHAR (PR)	1,694	1,255	671	584	69	269	278	1,157	98	262	4.8
455	THATTI HITHAR	470	454	254	200	17	91	91	451	3	89	5.1
T O T A L (P C)		5,894	5,206	2,784	2,422	198	1,043	1,078	5,060	146	1,033	5.0
BHAGI WAL PC												
259	BHAGI WAL (PR,EL,UC)	2,607	3,346	1,835	1,511	209	640	654	3,203	143	618	5.4
258	BUNGI KALIAN (PR)	1,851	1,798	1,012	786	96	331	331	1,779	19	340	5.3
255	ROBO WAL	191	274	145	129	5	51	56	268	6	48	5.7
257	THING KHATRIAN (PR)	1,420	1,022	576	446	74	175	160	893	129	165	6.2
T O T A L (P C)		6,069	6,440	3,568	2,872	384	1,197	1,201	6,143	297	1,171	5.5
BHULERIAN PC												
420	BHOPE WALA (PR)	420	673	351	322	35	130	135	653	20	120	5.6
278	BHULERIAN (PR)	1,272	1,296	671	625	27	252	258	1,244	52	232	5.6
277	NIRHAL KE (PR,MR)	1,562	1,458	750	708	62	310	316	1,392	66	252	5.8

TABLE-12 SELECTED POPULATION STATISTICS OF MAUZAS - 1972

## LAHORE DISTRICT

HADBAST NUMBER	NAME OF MAUZA AND LOCAL FACILITY	AREA IN ACRES	POPULATION - 1972			LITERA- TES 10 YEARS & ABOVE	MARRIED		RELIGION		NUMBER OF HOUSE- HOLDS	HOU- SE HOLD SIZE
			BOTH SEXES	MALE	FEMALE		MALE	FEMALE	MUSLIMS	OTHERS		
(1)	(2)	(3)	(4)	(5)	(6)	(7)	(8)	(9)	(10)	(11)	(12)	(13)
280	PAKHOKE (PR,EL)	1,787	1,517	857	660	45	287	268	1,396	121	224	6.8
279	QILA NATHA SINGH (PR)	1,218	1,346	768	578	43	265	251	1,241	105	223	6.0
	T O T A L (P C)	6,259	6,290	3,397	2,893	212	1,244	1,228	5,926	364	1,051	6.0
	DAOKE KALAN PC											
332	BIHA SINGH WALA (PR,EL)	1,381	1,774	951	823	46	344	351	1,646	128	335	5.3
341	DAO KE KHANTANA	1,425	1,797	994	803	61	314	314	1,740	57	288	6.2
342	DAOKE KALAN (PR)	2,427	3,220	1,840	1,380	221	654	640	3,070	150	586	5.5
334	KHOKHAR TUCAR (PR)	1,051	1,324	708	616	52	270	278	1,255	69	252	5.3
	T O T A L (P C)	6,284	8,115	4,493	3,622	380	1,582	1,583	7,711	404	1,461	5.6
	DHUTTEE PC											
425	DHUTTEE (PR,EL,MM,UC,PD)	2,471	2,595	1,409	1,186	154	508	529	2,595		457	5.7
424	GURJKE	178	258	130	128	10	49	49	258		44	5.9
273	HASNAH (PR)	1,112	1,582	853	729	83	316	339	1,570	12	348	4.5
274	LALUKE	984	786	390	396	1	148	146	786		140	5.6
271	MARATI	1,132	826	440	386	74	160	163	819	7	159	5.9
272	WIRKE KOHNA (PR)	500	653	348	305	8	127	138	639	14	129	5.1
	T O T A L (P C)	5,777	6,700	3,570	3,130	330	1,308	1,364	6,667	33	1,257	5.3



TABLE-12 SELECTED POPULATION STATISTICS OF MAUZAS - 1972

## LAHORE DISTRICT

HADBAST NUMBER	NAME OF MAUZA AND LOCAL FACILITY	AREA IN ACRES	POPULATION - 1972			LITERA- TES 10 YEARS & ABOVE	MARRIED		RELIGION		NUMBER OF HOUSE- HOLDS	HOU- SE HOLD SIZE
			BOTH SEXES	MALE	FEMALE		MALE	FEMALE	MUSLIMS	OTHERS		
(1)	(2)	(3)	(4)	(5)	(6)	(7)	(8)	(9)	(10)	(11)	(12)	(13)
GANDHI RUP SINGH PC												
484	BESO KE	438	226	134	92	18	37	34	211	15	36	6.3
485	BURJ SHAHBAZ KE (PR,EL)	503	484	273	211	36	80	80	479	5	63	7.7
460	DHARMAN	831	487	258	229	22	97	98	486	1	87	5.6
459	GANDHI RUP SINGH (PR,UC)	1,377	871	479	392	27	169	165	858	13	149	5.8
480	KARI SANSARI	2,092										
462	MOHAR SINGH WALA	352	100	48	52	4	22	23	99	1	21	4.8
457	NIBAHU WALA	340	305	166	139	18	54	54	300	5	65	4.7
483	SHAHBAZ KE	1,709	157	83	74	5	31	33	156	1	29	5.4
461	THAKRA	491	253	152	101	3	48	47	246	7	43	5.9
T O T A L (P C)		8,133	2,883	1,593	1,290	128	538	534	2,835	48	493	5.8
GARE WALA PC												
348	DHIRAJ KE (PR)	517	402	208	194	12	74	78	398	4	83	4.8
347	GARE WALA (PR)	1,583	1,802	1,000	802	68	307	305	1,737	65	284	6.3
399	JANGA SINGHWALA	1,119	988	526	462	20	182	182	933	55	179	5.5
401	KUL (RS,PR,PO)	3,402	2,274	1,200	1,074	55	451	458	2,217	57	409	5.6
339	LOHLE RAJPUTAN	833	711	404	307	16	127	124	675	36	91	7.8
349	QALI SOKAL	940	613	311	302	9	116	119	613		104	5.9
400	TIBBI MEHTAB SINGH	533	429	229	200	4	85	83	429		75	5.7
T O T A L (P C)		8,927	7,219	3,878	3,341	184	1,342	1,344	7,002	217	1,225	5.9

TABLE-12 SELECTED POPULATION STATISTICS OF MAUZAS - 1972

LAHORE DISTRICT

HADBAST NUMBER	NAME OF MAUZA AND LOCAL FACILITY	AREA IN ACRES	POPULATION - 1972			LITERA- TES 10 YEARS & ABOVE	MARRIED		RELIGION		NUMBER OF HOUSE- HOLDS	HOU- SE SIZE
			BOTH SEXES	MALE	FEMALE		MALE	FEMALE	MUSLIMS	OTHERS		
(1)	(2)	(3)	(4)	(5)	(6)	(7)	(8)	(9)	(10)	(11)	(12)	(13)
HAMMAT SINGH WALA PC												
468	AJAIB SINGH WALA	222										
475	BABLIANA HITHAR	566										
473	BAGHO KE DOGRAN	266										
471	DHAN	301										
465	HAMMAT SINGH WALA	934										
411	HARCHOKI HITHAR	1,106	660	342	318	34	123	136	659	1	112	5.9
467	KALU MATHAM	62										
469	MAL SINGH WALA	724										
470	PAKKA	701										
474	SARWAN KE	231										
	T O T A L (P C)	5,113	660	342	988	34	123	136	659	1	112	5.9
JAJJAL PC												
338	BHAGOKE ARAIAN (PR)	1,159	1,485	821	664	65	282	266	1,363	122	263	5.6
337	JAJJAL (PR, EL, UC, PO)	3,898	3,562	1,865	1,697	86	701	696	3,409	153	645	5.5
340	QALI DAUKE (PR)	1,142	1,260	695	565	62	236	231	1,249	11	196	6.4
336	VIRKE NAU (PR)	1,290	1,576	856	720	117	310	317	1,448	128	299	5.3
	T O T A L (P C)	7,489	7,883	4,237	3,646	330	1,529	1,510	7,469	414	2,318	5.6
JAMSHER KALAN PC												
434	FAT MAL (PR)	162	75	37	38		17	17	74	1	16	4.7
436	ISWI (PR, EL)	552	262	139	123	5	52	52	255	7	51	5.1
421	JAMSHER KALANN (PR, EL, UC, PO)	5,004	4,736	2,536	2,200	217	917	936	4,602	134	861	5.5

TABLE-12 SELECTED POPULATION STATISTICS OF MAUZAS - 1972

## LAHORE DISTRICT

HADBAST NUMBER	NAME OF MAUZA AND LOCAL FACILITY	AREA IN ACRES	POPULATION - 1972			LITERA- TES 10 YEARS & ABOVE	MARRIED		RELIGION		NUMBER OF HOUSE- HOLDS	HOU- SE HOLD SIZE
			BOTH SEXES	MALE	FEMALE		MALE	FEMALE	MUSLIMS	OTHERS		
(1)	(2)	(3)	(4)	(5)	(6)	(7)	(8)	(9)	(10)	(11)	(12)	(13)
422	SHAMKOT NAU (PR,RS,DS,PO)	287	3,047	1,680	1,367	290	562	546	2,683	364	553	5.5
423	SHINO WAL (PR)	407	322	203	119	11	54	48	301	21	50	6.4
	T O T A L ( P C )	6,412	8,442	4,595	3,847	523	1,602	1,599	7,915	527	1,531	5.5
	KANGAN PUR PC											
439	KALAS GAMAN (PR)	678	802	425	377	54	159	159	800	2	167	4.8
440	MAHMOOD KHOKHAR (PR)	695	516	298	218	53	106	98	501	15	101	5.1
437	MANAK WIHKE (PR,EL)	1,195	1,083	596	487	29	221	218	1,071	12	185	5.9
442	MANURI (PR)	1,200	1,054	569	485	79	202	209	964	90	170	6.2
441	QAZIWALA	241	350	192	158	3	66	65	345	5	39	9.0
	T O T A L ( P C )	4,009	3,805	2,080	1,725	218	754	749	3,681	124	662	5.7
	KOTHA PC											
419	BADHAI KI (PR)	1,233	1,437	780	657	21	285	287	1,386	51	288	5.0
417	BASTI SYED QUTAB SHAH (PR)	816	723	417	306	37	131	136	714	9	101	7.2
415	BHANGU WALA (PR,DS)	499	557	311	246	39	100	100	537	20	101	5.5
418	KOTHA (PR,EL,PO)	2,292	2,049	1,105	944	137	425	421	2,009	40	456	4.5
414	MEHAR CHAND WALA	617	580	315	265	43	109	121	576	4	104	5.6
438	SHAM KOT KOHNA (PR,EL)	1,125	1,434	738	696	154	285	299	1,432	2	279	5.1
416	TANGRIAN (PR)	873	541	308	233	37	89	90	536	5	71	7.6
	T O T A L ( P C )	7,455	7,321	3,974	3,347	468	1,424	1,454	7,190	131	1,400	5.2



TABLE-12 SELECTED POPULATION STATISTICS OF MAUZAS - 1972

## LAHORE DISTRICT

MAJBAST NUMBER	NAME OF MAUZA AND LOCAL FACILITY	AREA IN ACRES	POPULATION - 1972			LITERA- TES TO YEARS & ABOVE	MARRIED		RELIGION		NUMBER OF HOUSE- HOLDS	HOU- SE HOLD SIZE
			BOTH SEXES	MALE	FEMALE		MALE	FEMALE	MUSLIMS	OTHERS		
(1)	(2)	(3)	(4)	(5)	(6)	(7)	(8)	(9)	(10)	(11)	(12)	(13)
LAND WALA PC												
433	ATTARI AKE KI (PR)	1,285	1,344	734	610	42	267	272	1,338	6	260	5.2
448	BAGA PUR (PR)	714	882	483	399	63	159	156	882		143	6.2
432	DHUDDIAN (PR)	1,254	766	397	369	64	154	153	741	25	145	5.3
435	FATU KI (PR)	1,583	1,616	858	758	85	316	311	1,609	7	301	5.4
449	KHABBE (PR)	517	490	275	215	19	97	99	490		89	5.5
451	LANDIAN WALA (PR,UC,PO)	2,082	1,533	850	683	49	281	292	1,470	63	273	5.6
T O T A L (P C)		7,435	6,631	3,597	3,034	322	1,274	1,283	6,530	101	1,211	5.5
MACHHANA PC												
426	AKKI KI (RASOOL PURA ) (PR)	2,379	2,884	1,592	1,292	208	535	571	2,704	180	466	6.2
431	MACHHANA (PR,EL)	1,704	2,007	1,235	772	200	346	331	1,924	83	328	6.1
429	PINDI (PR,EL)	845	929	470	459	40	198	207	889	40	174	5.3
430	THATHI HINDUAN (PR)	822	675	361	314	13	134	141	671	4	126	5.4
T O T A L (P C)		5,750	6,495	3,658	2,837	461	1,213	1,250	6,188	307	1,094	5.9

TABLE-12 SELECTED POPULATION STATISTICS OF MAUZAS - 1972

## LAHORE DISTRICT

HADBAST NUMBER	NAME OF MAUZA AND LOCAL FACILITY	AREA IN ACRES	POPULATION - 1972			LITERA- TES 10 YEARS & ABOVE	MARRIED		RELIGION		NUMBER OF HOUSE- HOLDS	HOU- SE HOLD SIZE
			BOTH SEXES	MALE	FEMALE		MALE	FEMALE	MUSLIMS	OTHERS		
(1)	(2)	(3)	(4)	(5)	(6)	(7)	(8)	(9)	(10)	(11)	(12)	(13)
MOKAL PC												
405	DONA MOKAL	196										
403	MOKAL (MS, PR, EL, UC, PD, DS)	7,441	5,031	2,604	2,427	542	961	988	5,022	9	931	5.4
	TOTAL (P C)	7,637	5,031	2,604	2,427	542	961	988	5,022	9	931	5.4
MURADKE PC												
472	BAKIANA	88										
478	BODAL KHAN KE	1,376										
479	BODAL PIR KE	463										
463	DIA SINGH WALA (PR)	1,082	566	319	247	41	94	96	561	5	76	7.4
476	MAHMOOD KHNKE	1,323										
482	MURAD KE	1,082	339	192	147	5	73	79	334	5	59	5.7
477	NIKO KI	272	146	91	55	6	27	26	140	6	24	6.1
481	RUPAL	715	119	55	64	5	24	25	118	1	26	4.6
	TOTAL (P C)	6,401	1,170	657	513	57	218	226	1,153	17	185	6.3
QAIM SHAH WALA PC												
466	AIA SINGH WALA	973										
413	CHAHAL	428	471	256	215	40	90	92	471		100	4.7
407	GATI GODMAR PANJ GRAIN	214										
410	LOHLE JATTAN (PR, UC)	945	309	165	144	8	55	53	309		54	5.7
412	QAIM SHAH WALA (PR)	1,207	1,331	697	634	85	263	270	1,325	6	266	5.0
406	QALI AIMAN	1,396										
409	QALI SAHU	1,018	207	105	102	3	40	42	207		40	5.2
408	SALLQL KE	85										
	TOTAL (P C)	6,266	2,318	1,223	1,095	136	448	457	2,312	6	460	5.3

TABLE-12 SELECTED POPULATION STATISTICS OF MAUZAS - 1972

LAHORE DISTRICT

HAQBAST NUMBER	NAME OF MAUZA AND LOCAL FACILITY	AREA IN ACRES	POPULATION - 1972			LITERA- TES 10 YEARS & ABOVE	MARRIED		RELIGION		NUMBER OF HOUSE- HOLDS	HOU- SE HOLD SIZE
			BOTH SEXES	MALE	FEMALE		MALE	FEMALE	MUSLIMS	OTHERS		
(1)	(2)	(3)	(4)	(5)	(6)	(7)	(8)	(9)	(10)	(11)	(12)	(13)
RUKAN PURA PC												
447	BASTI SYED HAKIM SHAH (PR)	415	322	203	119	11	54	48	301	21	50	6.4
446	BHUNE KI HITHAR	415	333	195	138	10	58	55	317	16	55	6.1
443	CHHABBAR (PR)	976	973	536	437	34	186	180	953	20	163	6.0
445	FATEH MOHD KALAN (PR,DB)	1,031	1,031	587	444	41	197	178	932	99	169	6.1
444	FATEH MUHAMMAD KHURD	573	490	284	206	10	88	80	455	35	85	5.8
464	RUKAN PURA (PR,MR,DB,TO)	2,478	814	463	351	47	144	125	674	140	149	5.5
T O T A L (P C)		5,888	3,963	2,868	1,695	153	727	666	3,632	331	671	6.0
TAL WANDI PC												
331	BHER (PR,EL)	1,708	1,866	1,002	864	142	382	395	1,861	5	322	5.8
333	BUGHIANA KHURD (PR,EL)	1,081	1,721	950	771	66	331	314	1,622	99	2,351	.7
335	TAL WANDI (MS,PR,EL,UC,PO)	3,796	5,274	2,814	2,460	280	1,030	1,056	4,012	1,262	946	5.6
T O T A L (P C)		6,585	8,861	4,766	4,095	488	1,743	1,765	7,495	1,366	3,619	2.4
T O T A L (Q M)		123,783	105,433	57,284	48,149	5,548	20,270	20,415	100,590	4,843	20,970	5.0
PATTOKI QM												



TABLE-12 SELECTED POPULATION STATISTICS OF MAUZAS - 1972

## LAHORE DISTRICT

HADBAST NUMBER	NAME OF MAUZA AND LOCAL FACILITY	AREA IN ACRES	POPULATION - 1972			LITERA- TES 10 YEARS & ABOVE	MARRIED		RELIGION		NUMBER OF HOUSE- HOLDS	HOU- SE HOLD SIZE
			BOTH SEXES	MALE	FEMALE		MALE	FEMALE	MUSLIMS	OTHERS		
(1)	(2)	(3)	(4)	(5)	(6)	(7)	(8)	(9)	(10)	(11)	(12)	(13)
ALPA KALAN PC												
044	ALPA KALAN (PR,UC,HM)	2,835	1,836	974	862	127	348	353	1,821	15	310	5.9
046	ALPA SADHARI (PR)	1,021	684	370	314	52	123	135	683	1	119	5.7
045	BUNGI LALU	788	629	343	286	17	119	124	629		109	5.8
047	DHINGRIAN WALA	549	679	360	319	52	123	123	677	2	113	6.0
048	MANDHALI (PR)	368	165	89	76	3	35	37	165		32	5.2
043	QILA NOHAD SINGH (PR)	1,763	604	327	277	9	110	110	604		97	6.2
T O T A L (P C)		7,324	4,597	2,463	2,134	260	858	882	4,579	18	780	5.9
BATH KALAN PC												
042	AUJLAH (EL)	1,926	1,127	598	529	38	207	217	1,127		208	5.4
034	BATH KALAN (PR,PG)	363	2,574	1,368	1,206	79	471	480	2,446	128	451	5.7
033	BATH KHURD	542	347	177	170	11	75	75	347		67	5.2
040	DULO MULTANI (MS,PR)	1,047	1,015	539	476	72	186	191	941	74	184	5.5
038	JHUGGIAN NATHA SINGH	275	618	338	280	9	126	129	618		113	5.5
037	QILA TAIK CHAND (EL)	663	249	129	120	15	47	50	249		44	5.7
032	RARE	363	173	90	83	7	32	32	173		26	6.7
039	RATHOR	202										
041	WASAI PURA	542	608	315	293	32	110	114	608		101	6.0
T O T A L (P C)		5,923	6,711	3,554	3,157	263	1,254	1,288	6,509	202	1,194	5.6

TABLE-12 SELECTED POPULATION STATISTICS OF MAUZAS - 1972

## LAHORE DISTRICT

HADBAST NUMBER	NAME OF MAUZA AND LOCAL FACILITY	AREA IN ACRES	POPULATION - 1972			LITERA- TES 10 YEARS & ABOVE	MARRIED		RELIGION		NUMBER OF HOUSE- HOLDS	HOU- SE HOLD SIZE
			BOTH SEXES	MALE	FEMALE		MALE	FEMALE	MUSLIMS	OTHERS		
(1)	(2)	(3)	(4)	(5)	(6)	(7)	(8)	(9)	(10)	(11)	(12)	(13)
CHAK NO CHAK 045(PADHANA) PC												
053	CHAK NO 045(PADHANA) (MS,MR,PO)	2,186	3,782	2,040	1,742	533	713	731	3,695	87	625	6.1
052	CHAK NO 046(BALAIR ) (PR,EL,PO)	1,638	2,177	1,150	1,027	159	415	426	2,165	12	356	6.1
054	CHAK NO 047(BHASIN) (MR,PR)	1,220	1,930	1,002	928	231	392	400	1,873	57	334	5.8
051	RAKH HALLAH (DB)	682	195	101	94	8	37	31	188	7	38	5.1
T O T A L ( P C )		5,726	8,084	4,293	3,791	931	1,557	1,588	7,921	163	1,353	6.0
CHAK NO 003(MAZID THEH ) PC												
085	CHAK NO 007(KATHI WALA ) (MS,PR,DB,UC)	2,175	4,020	2,249	1,771	535	718	713	3,640	380	652	6.2
084	CHAK NO 009(SAID WALA ) (MS,PR,PO)	2,161	5,275	2,936	2,339	748	847	920	5,007	268	467	11.3
T O T A L ( P C )		4,336	9,295	5,185	4,110	1,283	1,565	1,633	8,647	648	1,119	8.3
CHAK NO 003(MAZIDTHEH) PC												
092	CHAK NO 003 ( MAZID THEH ) (PR,EL,UC)	1,778	3,435	1,866	1,569	244	663	682	3,334	101	565	6.1
T O T A L ( P C )		1,778	3,435	1,866	1,569	244	663	682	3,334	101	565	6.1
CHAK NO 005(RASUL PUR) PC												
087	CHAK NO 005(PASUL PUR ) (MS,PR,UC)	2,400	3,304	1,732	1,572	574	614	632	3,166	138	541	6.1
088	CHAK NO 006(ALI PUR ) (PR,UC,NM)	1,576	3,311	1,727	1,584	368	639	746	3,043	268	510	6.5

TABLE-12 SELECTED POPULATION STATISTICS OF MAUZAS - 1972

## LAHORE DISTRICT

HADBAST NUMBER	NAME OF MAUZA AND LOCAL FACILITY	AREA IN ACRES	POPULATION - 1972			LITERA- TES 10 YEARS & ABOVE	MARRIED		RELIGION		NUMBER OF HOUSE- HOLDS	HOU- SE HOLD SIZE
			BOTH SEXES	MALE	FEMALE		MALE	FEMALE	MUSLIMS	OTHERS		
(1)	(2)	(3)	(4)	(5)	(6)	(7)	(8)	(9)	(10)	(11)	(12)	(13)
086	CHAK NO 008(WARIAM WALA ) (MS,PR,DS)	2,942	5,871	3,103	2,768	732	1,036	1,069	5,725	146	984	6.0
	T O T A L ( P C )	6,918	12,486	6,562	5,924	1,674	2,289	2,447	11,934	552	2,035	6.1
	CHAK NO 010(PINDI ) PC											
082	CHAK NO 010(PINDI ) (PR,MR,UC)	2,442	3,001	1,540	1,461	392	519	535	2,938	63	506	5.9
081	CHAK NO 012(RAJPUTAN WALA ) (PR)	1,521	1,431	789	642	92	281	266	1,375	56	251	5.7
080	CHAK NO 013(TRIDE WALA ) (MS,PR)	1,553	2,988	1,612	1,376	347	529	542	2,573	415	531	5.6
	T O T A L ( P C )	5,516	7,420	3,941	3,479	831	1,329	1,343	6,886	534	1,288	5.8
	CHAK NO 023(BHUPE WALA ) PC											
072	CHAK NO 021( SARESAS NAU ) (PR,EL)	463	736	392	344	110	120	123	646	90	114	6.5
073	CHAK NO 022(RUKAN PUR ) (PR,HM)	801	1,414	772	642	211	257	262	1,321	93	230	6.1
074	CHAK NO 023(BHUPE WALA ) (MS,PR,EL,UC)	1,793	2,415	1,292	1,123	298	465	468	2,384	31	423	5.7
071	CHAK NO 024(JAMSHIR NAU ) (PR)	1,297	2,025	1,179	846	243	360	370	1,934	91	315	6.4
075	CHAK NO 029(GAGGA NAU ) (PR,EL)	1,713	2,393	1,309	1,084	115	432	447	2,339	54	411	5.8
	T O T A L ( P C )	6,067	8,983	4,944	4,039	977	1,634	1,670	8,624	359	1,493	6.0



TABLE-12 SELECTED POPULATION STATISTICS OF MAUZAS - 1972

## LAHORE DISTRICT

HADBAST NUMBER	NAME OF MAUZA AND LOCAL FACILITY	AREA IN ACRES	POPULATION - 1972			LITERA- TES 10 YEARS & ABOVE	MARRIED		RELIGION		NUMBER OF HOUSE- HOLDS	INDU- SE HOLD SIZE
			BOTH SEXES	MALE	FEMALE		MALE	FEMALE	MUSLIMS	OTHERS		
(1)	(2)	(3)	(4)	(5)	(6)	(7)	(8)	(9)	(10)	(11)	(12)	(13)
CHAK NO 027(DHOLAN GANGA ) PC												
065	CHAK NO 025 ( KHOKAR ) (PR)	1,606	2,263	1,217	1,046	191	458	455	2,212	51	420	5.4
063	CHAK NO 026 ( KHAI ) (PR)	1,526	1,730	954	776	199	342	337	1,682	48	323	5.4
064	CHAK NO 027(DHOLAN GANGA ) (MS,PR,UC)	1,451	1,809	965	844	280	339	356	1,694	115	315	5.7
062	CHAK NO 069( SAR KOT ) (PR)	1,353	1,542	840	702	439	301	302	1,529	13	246	6.3
T D T A L ( P C )		5,936	7,344	3,976	3,368	1,109	1,440	1,450	7,117	227	1,304	5.6
CHAK NO 044 TARA GARH PC												
103	CHAK NO 041 KHUDDIAN (PR)	1,341	2,663	1,425	1,238	411	513	518	2,492	171	449	5.9
102	CHAK NO 043 (KACHA PACCA ) (MS,PR)	1,667	2,925	1,527	1,398	461	567	571	2,606	319	442	6.6
104	CHAK NO 044 ( TARA GARH ) (PR)	1,619	3,431	1,783	1,648	227	644	666	3,115	316	576	6.0
T D T A L ( P C )		4,627	9,019	4,735	4,284	1,099	1,724	1,755	8,213	806	1,467	6.1
CHAK NO 053(SUR SINGH KALAN)PC												
055	CHAK NO 048 LAKHO DHAIR (PR)	2,257	2,085	1,090	995	176	363	395	2,057	28	338	6.2
057	CHAK NO 049 CHALA	1,084	605	322	283	65	111	119	605		104	5.8
060	CHAK NO 050 SIR SINGH	1,061	547	303	244	29	117	109	546	1	110	5.0
061	CHAK NO 053(SUR SINGH KALAN ) (PR)	1,284	1,309	722	587	152	252	262	1,258	51	204	6.4
T O T A L ( P C )		5,686	4,546	2,437	2,109	422	843	885	4,466	80	756	6.0

TABLE-12 SELECTED POPULATION STATISTICS OF MAUZAS - 1972  
LAHORE DISTRICT

MADBAST NUMBER	NAME OF MAUZA AND LOCAL FACILITY	AREA IN ACRES	POPULATION - 1972			LITERA- TES 10 YEARS & ABOVE	MARRIED		RELIGION		NUMBER OF HOUSE- HOLDS	HOU- SE HOLD SIZE
			BOTH SEXES	MALE	FEMALE		MALE	FEMALE	MUSLIMS	OTHERS		
(1)	(2)	(3)	(4)	(5)	(6)	(7)	(8)	(9)	(10)	(11)	(12)	(13)
	HALLA PC											
049	BUNGHI (BUNGHI) (PR)	798	858	454	404	32	164	160	853	5	157	5.5
050	HALLA (PR, DB, UC, DS)	3,960	3,206	1,696	1,510	52	626	604	3,096	110	588	5.5
	T O T A L (P C)	4,758	4,064	2,150	1,914	84	790	764	3,949	115	745	5.5
	HANJRAI PC											
066	HANJRAI (PR, DB, UC, DS)	7,139	9,185	4,876	4,309	458	1,786	1,793	8,940	245	1,583	5.8
	T O T A L (P C)	7,139	9,185	4,876	4,309	458	1,786	1,793	8,940	245	1,583	5.8
	JAGD KE GHUMMAN PC											
031	GHUMMAN KALAN (PR)	2,016	1,471	804	667	78	279	280	1,450	21	260	5.7
030	JAGD KE GHUMMAN	1,117	992	524	468	47	201	200	859	133	186	5.3
029	RAI-KE GHUMMAN	997	1,260	667	593	68	228	228	1,166	94	199	6.3
105	RAKH HERSE GHUMMAN	603	180	90	90	3	34	37	169	11	31	5.8
106	RODE (PR)	2,085	2,345	1,244	1,101	176	457	465	2,063	282	382	6.1
	T O T A L (P C)	6,818	6,248	3,329	2,919	372	1,199	1,210	5,707	541	1,058	5.9
	MEGHA PC											
059	LAHU NAU (CHAK NO 51)	580	232	123	109	5	44	43	230	2	46	5.0
058	MEGHA (PR, HM)	2,573	2,415	1,287	1,128	48	481	486	2,403	12	474	5.1
056	WANDAR (PR)	2,140	2,613	1,391	1,222	113	515	529	2,613		507	5.2
	T O T A L (P C)	5,293	5,260	2,801	2,459	166	1,040	1,058	5,246	14	1,027	5.1

TABLE-12 SELECTED POPULATION STATISTICS OF MAUZAS - 1972  
LAHORE DISTRICT

HADBAST NUMBER	NAME OF MAUZA AND LOCAL FACILITY	AREA IN ACRES	POPULATION - 1972			LITERA- TES 10 & ABOVE	MARRIED		RELIGION		NUMBER OF HOUSE- HOLDS	HOU- SE HOLD SIZE
			BOTH SEXES	MALE	FEMALE		MALE	FEMALE	MUSLIMS	OTHERS		
(1)	(2)	(3)	(4)	(5)	(6)	(7)	(8)	(9)	(10)	(11)	(12)	(13)
MUNDE KE PC												
123	BUNGA SARDAR KAHAN SINGH (MR,RS)	1,987	1,767	941	826	73	328	321	1,750	17	311	5.7
099	CHAK NO 034 (BURY MOHALAM) (PR)	1,183	1,791	1,057	734	160	364	336	1,761	30	262	6.8
110	CHAK NO 068(RAKH NAROKE MAJAH)	2,371	83	47	36	18	20	13	74	9	23	3.6
112	WAN AHDAN (PR,UC)	2,156	2,420	1,333	1,087	191	446	473	2,351	69	419	5.8
T O T A L ( P C )		7,697	6,061	3,378	2,683	442	1,158	1,143	5,936	125	1,015	6.0
NAROKE MAJAH PC												
093	CHAK NO 019(MANDIAN WALA ) (PR,HM)	451	1,818	951	867	132	332	349	1,681	137	279	6.5
098	CHAK NO 035(BURJ MOHALAM ) (MS,PR,UC,HM)	1,632	4,325	2,359	1,966	603	858	832	3,592	733	738	5.9
111	NAROKE MAJAH (MS,PR,MR)	2,385	4,356	2,463	1,893	305	612	768	3,903	453	670	6.5
T O T A L ( P C )		4,468	10,499	5,773	4,726	1,040	1,802	2,949	9,176	1,923	1,687	6.2
SHEIKHAM PC												
100	JAGO WALA (CHAK NO 40 ) (PR,MR,DB)	1,411	3,332	1,725	1,607	344	651	697	3,180	152	624	5.3
067	NIAZBEG GOPI RAI (CHAK NO 42) (PR)	1,082	1,339	712	627	136	254	267	1,299	40	219	6.1
101	SHEIKHAM (PR,DB,UC,PO)	3,049	4,410	2,350	2,060	298	855	872	4,181	229	790	5.6
T O T A L ( P C )		5,542	9,081	4,787	4,294	778	1,760	1,836	8,660	421	1,633	5.6



TABLE-12. SELECTED POPULATION STATISTICS OF MAUZAS - 1972

## LAHORE DISTRICT

HADBAST NUMBER	NAME OF MAUZA AND LOCAL FACILITY	AREA IN ACRES	POPULATION - 1972			LITERA- TES 10 YEARS & ABOVE	MARRIED		RELIGION		NUMBER OF HOUSE- HOLDS	HOU- SE HOLD SIZE
			BOTH SEXES	MALE	FEMALE		MALE	FEMALE	MUSLIMS	OTHERS		
(1)	(2)	(3)	(4)	(5)	(6)	(7)	(8)	(9)	(10)	(11)	(12)	(13)
UMAR ABAD PC												
083	CHAK NO 011(REWAZ ABAD ) (MS,RS,PO)	1,305	2,484	1,302	1,182	656	447	454	2,348	136	370	6.7
079	CHAK NO 020(RAKH WANRADHA RAM) (PR)	737	1,880	1,068	812	41	361	344	1,810	70	349	5.4
076	CHAK NO 030( BALOKI ) (PR)	790	1,320	702	618	170	257	253	1,291	29	225	5.9
077	UMAR ABAD	1,302										
	T O T A L ( P C )	4,134	9,684	3,072	2,612	867	1,065	1,051	5,449	235	944	6.0
VAIRAR PC												
097	CHAK NO 036(JHADU )	675	852	459	393	56	143	145	676	176	137	6.2
070	CHAK NO 038(JANGLIAN WALA ) (PR)	1,040	1,356	743	613	54	255	254	1,352	4	248	5.5
068	CHAK NO 039 AWAN (MS,UC)	1,327	1,975	1,040	935	115	360	355	1,791	184	363	5.4
094	CHAKNO 037(BAIWAL LUBANE WALA ) (PR)	1,400	1,725	910	815	78	343	373	1,492	233	310	5.6
096	PATTOKI KOHNA (PR,MR)	609	1,202	645	557	85	224	234	1,202		200	6.0
069	VAIRAR (PR,MR)	1,398	1,897	947	950		378	443	1,897		308	6.2
	T O T A L ( P C )	6,449	9,007	4,744	4,263	388	1,703	1,804	8,410	597	1,566	5.8
	T O T A L ( Q H )	112,135	147,009	78,866	68,143	13,688	27,459	28,231	139,703	7,306	24,612	6.0
	T O T A L ( TEHSIL )	514,510	531,357	287,534	243,823	40,215	100,782	101,507	504,832	26,525	94,058	5.6

TABLE-12 SELECTED POPULATION STATISTICS OF MAUZAS - 1972  
LAHORE DISTRICT

HADBAST NUMBER	NAME OF MAUZA AND LOCAL FACILITY	AREA IN ACRES	POPULATION - 1972			LITERA- TES 10 YEARS & ABOVE	MARRIED		RELIGION		NUMBER OF HOUSE- HOLDS	HOU- SE HOLD SIZE
			BOTH SEXES	MALE	FEMALE		MALE	FEMALE	MUSLIMS	OTHERS		
(1)	(2)	(3)	(4)	(5)	(6)	(7)	(8)	(9)	(10)	(11)	(12)	(13)
KASUR TEHSIL												
BHILA HITHAR QH												
BAHADUR PURA PC												
254	BAHADUR PURA (PR,EL,UC,PO)	1,339	1,791	939	852	34	364	361	1,544	247	335	5.3
274	FAQIR WALA (PR,EL)	502	910	498	412	318	188	191	910		176	5.2
214	NIZAM PURA (PR,EL,DS)	1,571	2,526	1,319	1,207	167	491	495	2,061	465	472	5.4
255	SHAMAS PURA	689	480	251	229		89	86	436	44	95	5.1
272	SHEIKH AMMAD KOHNA (MS)	642	1,539	813	726	43	315	319	1,441	98	311	4.9
273	TOLUWAN WALA (PR)	367	994	545	449	694	177	179	775	219	165	6.0
T O T A L (P C)		5,110	8,240	4,365	3,875	1,256	1,624	1,631	7,167	1,073	1,554	5.3
BHALA PC												
216	BHALA (PR,MR)	1,710	2,035	1,078	957	177	472	451	1,853	182	392	5.2
215	BUGRI (PR,PO)	1,889	1,687	908	779	71	316	317	1,492	195	310	5.4
T O T A L (P C)		3,599	3,722	1,986	1,736	248	788	768	3,345	377	702	5.3
BHILA HITHAR PC												
253	BHILA HITHAR (PR)	2,560	2,952	1,579	1,373	55	556	572	2,278	674	556	5.3
252	CHOHA JHURAMAT	538	486	274	212	12	103	101	431	55	97	5.0
256	KAILON (PR,EL)	1,365	1,616	858	758	13	323	319	1,492	124	297	5.4

TABLE-12 SELECTED POPULATION STATISTICS OF MAUZAS - 1972

## LAHORE DISTRICT

HADBAST NUMBER	NAME OF MAUZA AND LOCAL FACILITY	AREA IN ACRES	POPULATION - 1972			LITERA- TES 10 YEARS & ABOVE	MARRIED		RELIGION		NUMBER OF HOUSE- HOLDS	HOU- SE HOLD SIZE
			BOTH SEXES	MALE	FEMALE		MALE	FEMALE	MUSLIMS	OTHERS		
(1)	(2)	(3)	(4)	(5)	(6)	(7)	(8)	(9)	(10)	(11)	(12)	(13)
251	QUTBA (PR,EL)	1,290	1,079	585	494	414	214	209	827	252	197	5.5
	T O T A L (P C)	5,753	6,133	3,296	2,837	494	1,196	1,201	5,028	1,105	1,147	5.3
	BURJ KALAN PC											
289	BURJ KALAN (PR,UC)	1,382	2,151	1,154	997	234	411	417	1,785	366	403	5.3
288	BURJ KHURD (DB,HM,HS)	352	390	221	169	13	75	73	376	14	74	5.3
291	CHASTANA (PR)	702	781	414	367	28	161	156	694	87	122	6.4
281	MIAN WALA (MS,PR,EL)	969	1,004	512	492	68	186	188	969	35	188	5.3
290	SANDA (PR,EL)	1,038	2,218	1,221	997	168	413	436	1,889	329	477	4.6
	T O T A L (P C)	4,443	6,544	3,522	3,022	511	1,246	1,270	5,713	831	1,264	5.2
	CHURI WALA PC											
283	CHURI WALA (MS,PR,EL)	1,029	2,109	1,133	976	96	385	406	1,999	110	397	5.3
267	JHUGIAN HAKU (PR,MR)	273	39	25	14	4	7	8	39		6	6.5
284	KILCHA MA DUNA (PR,MR)	2,898	1,024	539	485	13	200	201	977	47	166	6.2
266	MAMBEKE	842	339	179	160	8	64	67	339		61	5.6
	T O T A L (P C)	5,042	3,511	1,876	1,635	121	656	682	3,354	157	630	5.6



TABLE-12 SELECTED POPULATION STATISTICS OF MAUZAS - 1972

## LAHORE DISTRICT

HADBAST NUMBER	NAME OF MAUZA AND LOCAL FACILITY	AREA IN ACRES	POPULATION - 1972			LITERA- TES 10 YEARS & ABOVE	MARRIED		RELIGION		NUMBER OF HOUSE- HOLDS	HOUSE HOLD SIZE
			BOTH SEXES	MALE	FEMALE		MALE	FEMALE	MUSLIMS	OTHERS		
(1)	(2)	(3)	(4)	(5)	(6)	(7)	(8)	(9)	(10)	(11)	(12)	(13)
FATTUHI WALA PC												
287	FATTUHI WALA (PR,UC)	1,098	862	462	400	89	168	171	853	9	157	5.5
296	SANDA NIZAM	388	106	62	44	4	21	21	106		21	5.0
286	SINGH SAHIB WALA (PR)	931	733	409	324	525	133	128	689	44	129	5.7
285	ULLAKE (PR)	2,818	816	477	339	52	135	122	732	84	134	6.1
	T O T A L (P C)	5,235	2,517	1,410	1,107	670	457	442	2,380	137	441	5.7
GAGGAR PC												
220	GAGGAR (PR)	3,291	1,935	1,045	890	385	399	410	1,875	60	375	5.2
219	LAKHU BURIAR (PR,MR)	1,969	1,314	703	611	82	258	259	1,187	127	203	6.5
218	LAKHU KALHAN	542	364	191	173	29	69	70	364		67	5.4
010	THEM SHEIKHAM (MS,PR)	1,222	2,310	1,240	1,070	119	422	434	2,140	170	385	6.0
	T O T A L (P C)	7,024	5,923	3,179	2,744	615	1,148	1,173	5,566	357	1,030	5.8
GOHAR PC												
248	BAGGE (MR)	1,235	1,292	666	626	59	256	261	1,262	30	262	4.9
246	CHHABBAR (PR)	1,018	1,107	587	520	53	212	210	1,076	31	211	5.2
247	GOHAR (PR,UC)	1,707	1,306	672	634	57	253	256	1,263	43	259	5.0
245	HARDO BAN BODLA (PR)	1,050	478	359	319	20	119	124	663	15	119	5.7
	T O T A L (P C)	5,010	4,383	2,284	2,099	189	840	851	4,264	119	851	5.2

TABLE-12 SELECTED POPULATION STATISTICS OF MAUZAS - 1972

## LAHORE DISTRICT

MAQBAST NUMBER	NAME OF MAUZA AND LOCAL FACILITY	AREA IN ACRES	POPULATION - 1972			LITERA- TES 10 YEARS & ABOVE	MARRIED		RELIGION		NUMBER OF HOUSE- HOLDS	HOU- SE HOLD SIZE
			BOTH SEXES	MALE	FEMALE		MALE	FEMALE	MUSLIMS	OTHERS		
(1)	(2)	(3)	(4)	(5)	(6)	(7)	(8)	(9)	(10)	(11)	(12)	(13)
HARDO SAHARI PC												
217	HARDO SAHARI (MS, PR, UC)	7,751	8,550	4,603	3,947	692	1,580	1,633	7,993	557	1,436	6.0
	TOTAL (PC)	7,751	8,550	4,603	3,947	692	1,580	1,633	7,993	557	1,436	6.0
HUSSAIN KHAN WALA PC												
260	HUSSAIN KHAN WALA (PR, DB, PD)	1,107	1,422	764	658	184	274	275	1,327	95	271	5.2
259	ILLD ANA	665	812	426	386	29	169	175	734	78	167	4.9
262	NURI WALA	1,072	1,390	755	635	63	264	255	1,274	116	248	5.6
261	RAJI WALA JATTAN	414	292	163	129	5	56	57	285	7	50	5.8
263	SHEIKH AHMAD (PR)	476	462	248	214	24	99	94	415	47	88	5.3
	TOTAL (PC)	3,734	4,378	2,356	2,022	305	862	856	4,035	343	824	5.3
JOURHA PC												
226	FATEHPUR (PR)	1,804	1,601	846	755	26	306	306	1,251	350	282	5.7
249	JOURHA (MS, PR, EL, PD, HD)	2,548	3,021	1,588	1,433	334	575	591	2,780	241	574	5.3
250	NDOR PUR (PR, EL)	987	853	457	396	19	163	161	763	90	129	6.6
	TOTAL (PC)	5,339	5,475	2,891	2,584	379	1,044	1,058	4,794	681	985	5.6

TABLE-12 SELECTED POPULATION STATISTICS OF MAUZAS - 1972

## LAHORE DISTRICT

HADBAST NUMBER	NAME OF MAUZA AND LOCAL FACILITY	AREA IN ACRES	POPULATION - 1972			LITERA- TES 10 YEARS & ABOVE	MARRIED		RELIGION		NUMBER OF HOUSE- HOLDS	HOU- SE HOLD SIZE
			BOTH SEXES	MALE	FEMALE		MALE	FEMALE	MUSLIMS	OTHERS		
(1)	(2)	(3)	(4)	(5)	(6)	(7)	(8)	(9)	(10)	(11)	(12)	(13)
KHAREPAR PC												
282	BAZIDPUR (PR,UC)	999	1,299	678	621	111	251	247	1,218	81	229	5.7
268	KHAREPAR (PR,UC)	1,804	2,221	1,120	1,101	802	419	427	2,131	90	393	5.7
269	MAHALAM KHURD	822	748	387	361	61	150	155	711	37	134	5.6
	T D T A L (P C)	3,625	4,268	2,185	2,083	974	820	829	4,060	208	756	5.6
KOTLI RAI ABUBAKAR PC												
221	BULANDI UTAR (PR)	1,267	552	277	275	49	112	114	542	10	104	5.3
222	KOTLI RAI ABUBAKAR (MS,MR,PD)	5,683	2,827	1,466	1,361	389	519	547	2,680	147	546	5.2
	T D T A L (P C)	6,950	3,379	1,743	1,636	438	631	661	3,222	157	650	5.2
NAYKE PC												
257	BHUCHKE (PR,EL)	1,191	1,722	963	759	30	334	338	1,548	174	315	5.5
079	CHUHAR PURA (PR)	1,160	1,067	580	487	14	213	209	993	74	286	5.2
270	KANIWALA (EL)	344	376	185	191	7	82	82	376		73	5.2
271	KOTLA SHEIKH NATHA (PR,EL)	789	829	445	384	215	178	178	802	27	148	5.6
258	NAYKE (PR,EL)	1,479	864	473	391	17	152	152	693	171	163	5.3
	T D T A L (P C)	4,963	4,858	2,646	2,212	283	959	959	4,412	446	905	5.4



TABLE-12 SELECTED POPULATION STATISTICS OF MAUZAS - 1972

## LAHORE DISTRICT

HADBAST NUMBER	NAME OF MAUZA AND LOCAL FACILITY	AREA IN ACRES	POPULATION - 1972			LITERA- TES 10 YEARS & ABOVE	MARRIED		RELIGION		NUMBER OF HOUSE- HOLDS	HOU- SE HOLD SIZE
			BOTH SEXES	MALE	FEMALE		MALE	FEMALE	MUSLIMS	OTHERS		
(1)	(2)	(3)	(4)	(5)	(6)	(7)	(8)	(9)	(10)	(11)	(12)	(13)
SOHDI WALA PC												
232	MAMMANWALA (PR)	789	935	501	434	67	187	193	923	12	195	4.8
234	NAUL	523										
235	PATRA NASEER KHA	267										
231	SOHDIWALA (PR)	1,284	741	389	352	51	146	147	681	60	148	5.0
233	THATTI USMAN WALA (PR)	2,341	1,767	953	814	72	336	340	1,754	13	325	5.4
T O T A L ( P C )		5,204	3,443	1,843	1,600	190	669	680	3,358	85	668	5.2
TARA GARH PC												
230	BETU (PR)	591	809	413	396	45	150	158	713	96	151	5.4
228	JUGIAN	2,493	1,794	948	846	112	364	374	1,580	214	340	5.3
229	TARA GARH (PR)	2,143	1,766	949	817	53	347	352	1,620	146	336	5.3
T O T A L ( P C )		5,227	4,369	2,310	2,059	210	861	884	3,913	456	827	5.3
THATTI FARID PC												
240	BASTI KEEMAN	216										
239	BASTI MOHD	627										
238	GATTI	564										
237	GATTI GHAK NHANGA	222										
241	PATRA HITHAR	477	23	13	10		3	3	23		4	5.8
243	RATNEWALA KALAN (PR)	458	516	278	238	36	91	91	516		82	6.3
242	RATNEWALA KHURD	359	467	236	231	26	79	81	467		85	5.5
236	THATTI FARID	2,916	337	166	171	2	68	65	337		59	5.7
T O T A L ( P C )		5,839	1,343	693	650	64	241	240	1,343		230	5.8

TABLE-12 SELECTED POPULATION STATISTICS OF MAUZAS - 1972

## LAHORE DISTRICT

HADBAST NUMBER	NAME OF MAUZA AND LOCAL FACILITY	AREA IN ACRES	POPULATION - 1972			LITERA- TES 10 YEARS & ABOVE	MARRIED		RELIGION		NUMBER OF HOUSE- HOLDS	HOU- SE HOLD SIZE
			BOTH SEXES	MALE	FEMALE		MALE	FEMALE	MUSLIMS	OTHERS		
(1)	(2)	(3)	(4)	(5)	(6)	(7)	(8)	(9)	(10)	(11)	(12)	(13)
THATTI GARID PC												
244	JAMMUN WALA	451	459	254	205	6	86	82	459		76	6.0
265	USMANWALA (UC)	1,618	690	379	311	20	125	125	633	57	120	5.8
264	ZAMAI GAIL	296										
	T O T A L (P C)	2,365	1,149	633	516	26	211	207	1,092	57	196	5.9
TODE PUR PC												
221	BULANDI HITHAR (PR,MR,HM)	1,615	478	255	223	97	95	99	461	17	98	4.9
227	DOSTPURA (PR,EL,PD)	944	1,198	645	553	111	229	238	1,156	42	219	5.5
224	SAHAD (PR,EL)	2,718	2,241	1,199	1,042	82	432	440	2,067	174	433	5.2
225	TODE PUR (MS,PR,UC)	1,587	1,317	683	634	22	271	281	1,229	88	242	5.4
	T O T A L (P C)	6,864	5,234	2,782	2,452	312	1,027	1,058	4,913	321	992	5.3
	T O T A L (Q H)	99,077	87,419	46,603	40,816	7,977	16,860	17,083	79,952	7,467	16,088	5.4
KASUR QH												
CHANDA-SINGH WALA PC												
315	BUDHA SINGH WALA	1,103	125	67	58		22	22	116	9	21	6.0
312	CHANDA SINGH WALA	1,878	945	535	410	18	198	170	815	130	187	5.1
309	FATTI WALA	343										
508	KAMALPURA (PR)	573	560	291	269	48	103	106	509	51	95	5.9
313	KASSO KE	1,150	82	46	36	4	20	22	74	8	18	4.6
311	MAHI WALA	436	444	236	208	3	84	87	433	11	80	5.6

TABLE-12 SELECTED POPULATION STATISTICS OF MAUZAS - 1972

## LAHORE DISTRICT

HADBAST NUMBER	NAME OF MAUZA AND LOCAL FACILITY	AREA IN ACRES	POPULATION - 1972			LITERA- TES 10 YEARS & ABOVE	MARRIED		RELIGION		NUMBER OF HOUSE- HOLDS	HOU- SE HOLD SIZE
			BOTH SEXES	MALE	FEMALE		MALE	FEMALE	MUSLIMS	OTHERS		
(1)	(2)	(3)	(4)	(5)	(6)	(7)	(8)	(9)	(10)	(11)	(12)	(13)
314	MASTI KE (PR)	320	646	384	262	10	115	104	596	50	113	5.7
	T O T A L ( P C )	5,803	2,802	1,559	1,243	83	542	511	2,543	259	514	5.5
	CHMATIAN WALA PC											
040	BAIDIAN (MS, PR, DB, PO, UC, DS)	1,340	1,973	1,062	911		404	418	1,897	76	361	5.5
042	CHMATIAN WALA (PR, PO, UC)	3,079	3,555	1,922	1,633	111	722	742	3,255	300	659	5.4
039	RAI (PR)	2,193	2,678	1,456	1,222	144	545	545	2,643	35	512	5.2
041	THEH JHAROLIAN	964	264	140	124	14	49	49	264		46	5.7
	T O T A L ( P C )	7,576	8,470	4,580	3,890	269	1,720	1,754	8,059	411	1,578	5.4
	KASUR PC											
211	KASUR ( RURAL PART ) (EL)	8,061	2,755	1,466	1,289	159	533	528	2,703	52	451	6.1
	T O T A L ( P C )	8,061	2,755	1,466	1,289	159	533	528	2,703	52	451	6.1
	KATLOI KALAN PC											
046	GADUKE (PR)	1,848	1,140	633	507	32	211	214	990	150	177	6.4
047	KATLOI KALAN (PR, MR, DB, UC, PO, DS)	2,688	3,535	1,908	1,627	203	689	709	3,407	128	606	5.8
	T O T A L ( P C )	4,536	4,675	2,541	2,134	235	900	923	4,397	278	783	6.0



TABLE-12 SELECTED POPULATION STATISTICS OF MAUZAS - 1972

## LAHORE DISTRICT

HADBAST NUMBER	NAME OF MAUZA AND LOCAL FACILITY	AREA IN ACRES	POPULATION - 1972			LITERA- TES 10 YEARS & ABOVE	MARRIED		RELIGION		NUMBER OF HOUSE- HOLDS	HOU- SE HOLD SIZE
			BOTH SEXES	MALE	FEMALE		MALE	FEMALE	MUSLIMS	OTHERS		
(1)	(2)	(3)	(4)	(5)	(6)	(7)	(8)	(9)	(10)	(11)	(12)	(13)
KESAR GARH PC												
210	KESAR GARH (PR,EL)	1,596	1,612	817	795	117	303	321	1,453	159	308	5.2
205	LADHEKE	1,495	393	211	182	28	77	72	338	55	81	4.9
206	LOH GARH (PR,EL)	1,104	718	413	305	88	139	129	631	87	129	5.6
208	PATTO KALAN (PR)	2,426	1,024	564	460	88	200	206	884	140	176	5.8
209	PATTO KHURD	384	183	96	87	26	35	36	179	4	26	7.0
207	ROHWAL	1,537	579	306	273	25	108	110	554	25	104	5.6
T O T A L ( P C )		8,542	4,509	2,407	2,102	372	862	874	4,039	470	824	5.5
KHARA PC												
026	KHARA (MS,PR,UC,PO)	4,171	5,600	2,996	2,604	389	1,089	1,104	5,135	465	969	5.8
029	LAKHNE KE (MS,PR,EL,PO,HO,DS)	2,706	4,139	2,273	1,866	207	810	805	3,691	448	731	5.7
027	THEH BHALLO (PR,EL)	591	728	380	348	117	143	151	692	36	107	6.8
028	THEH WADANA (PR,MR)	882	1,851	980	871	249	342	380	1,629	222	306	6.0
T O T A L ( P C )		8,350	12,318	6,629	5,689	962	2,384	2,440	11,147	1,171	2,113	5.8
KOT MURAD KHAN PC												
275	BANGLA (PR)	1,427	722	387	335	50	155	153	610	112	117	6.2
212	KOT MURAD KHAN (PR,MR,EL)	1,446	1,890	1,037	853	44	384	388	1,890		314	6.0
213	SHEIKH BHAGO (PR)	634	850	454	396	8	163	161	823	27	136	6.3
T O T A L ( P C )		3,507	3,462	1,878	1,584	102	702	702	3,323	139	567	6.1

TABLE-12 SELECTED POPULATION STATISTICS OF MAUZAS - 1972

## LAHORE DISTRICT

HADBAST NUMBER	NAME OF MAUZA AND LOCAL FACILITY	AREA IN ACRES	POPULATION - 1972			LITERA- TES 10 YEARS & ABOVE	MARRIED		RELIGION		NUMBER OF HOUSE- HOLDS	HOU- SE HOLD SIZE
			BOTH SEXES	MALE	FEMALE		MALE	FEMALE	MUSLIMS	OTHERS		
(1)	(2)	(3)	(4)	(5)	(6)	(7)	(8)	(9)	(10)	(11)	(12)	(13)
LULLIANI (RURAL) PC												
024	ATHIL PUR (MS, HM, RS)	1,708	2,727	1,477	1,250	181	531	534	2,614	113	488	5.6
022	AURARA (PR, MR, UC)	4,475	5,971	3,196	2,775	277	1,171	1,128	5,507	464	1,080	5.5
025	CHAJRREWAN (PR)	1,719	2,370	1,244	1,126	88	441	446	2,176	194	394	6.0
021	DAFTUH (PR, EL, UC, PO)	6,188	6,437	3,480	2,957	225	1,301	1,289	5,954	483	1,141	5.6
023	JABBO MAIL (PR)	1,166	2,021	1,092	929	98	399	394	2,009	12	340	5.9
030	LULLIANI (RURAL PART) (PR, EL)	7,868	2,954	1,580	1,374	169	550	584	2,872	82	485	6.1
T O T A L ( P C )		23,124	22,480	12,069	10,411	1,038	4,393	4,375	21,132	1,348	3,928	5.7
MAHALAM KALAN PC												
294	BHEDIAN KALAN (PR)	1,351	2,822	1,527	1,295	258	546	553	2,685	137	493	5.7
293	KHANPUR BHEDIAN (PR)	903	1,147	585	562	132	219	221	1,130	17	174	6.6
295	MAHALAM KALAN (MS, PR, MR, PO, DS)	1,623	2,714	1,444	1,270	390	541	564	2,583	131	528	5.1
297	TAI MAHALAM (PR, MR)	214	93	46	47		16	18	93		17	5.5
T O T A L ( P C )		4,091	6,776	3,602	3,174	780	1,322	1,356	6,491	285	1,212	5.6

TABLE-12 SELECTED POPULATION STATISTICS OF MAUZAS - 1972

## LAHORE DISTRICT

HADBAST NUMBER	NAME OF MAUZA AND LOCAL FACILITY	AREA IN ACRES	POPULATION - 1972			LITERA- TES 10 YEARS & ABOVE	MARRIED		RELIGION		NUMBER OF HOUSE- HOLDS	HOU- SE HOLD SIZE
			BOTH SEXES	MALE	FEMALE		MALE	FEMALE	MUSLIMS	OTHERS		
(1)	(2)	(3)	(4)	(5)	(6)	(7)	(8)	(9)	(10)	(11)	(12)	(13)
MAN PC												
277	BAHMNI WALA (PR)	1,161	1,381	738	643	55	285	276	1,094	287	246	5.6
276	DAULE WALA (PR)	675	1,332	694	638	189	263	262	1,225	107	245	5.4
280	HARI HAR (R,DS)	1,617	1,632	848	784	15	340	332	1,432	200	325	5.0
278	KOTLI HITHAI	602	582	315	267	62	118	115	553	29	103	5.7
292	MAN (PR,EL,UC)	2,274	2,002	1,059	943	56	397	405	1,891	111	358	5.6
T O T A L (P C)		6,329	6,929	3,654	3,275	377	1,403	1,390	6,195	734	1,277	5.4
NAGAR EMAN PURA PC												
316	LAKHMIR WALA	510	99	54	45		17	15	99		14	7.1
317	MABBUKE	2,796	863	476	387	25	161	163	810	53	140	6.2
320	NAGAR EMAN PURA	1,987	165	93	72	1	33	32	165		27	6.1
T O T A L (P C)		5,293	1,127	623	504	26	211	210	1,074	53	181	6.2
QADI WIND PC												
050	BALAN WALA	699	292	159	133		56	61	274	18	57	5.1
053	NATHU WALA (PR)	1,964	1,566	858	708	2	305	315	1,566		259	6.0
051	PERU WALA	889	1,286	727	559		259	252	1,253	33	153	8.4
049	QADI WIND (MS,PR,EL,UC,PO)	1,524	2,196	1,186	1,010	194	424	445	1,988	208	362	6.1
052	RANG PUR (MR)	589	651	335	316	1	125	121	651		116	5.6
048	TARGA	768	448	247	201	8	90	96	448		73	6.1
054	WARAN (PR)	1,315	1,033	549	484	55	216	228	915	118	183	5.6
T O T A L (P C)		7,748	7,472	4,061	3,411	260	1,475	1,518	7,095	377	1,203	6.2



TABLE-12 SELECTED POPULATION STATISTICS OF MAUZAS - 1972

## LAHORE DISTRICT

HADBAST NUMBER	NAME OF MAUZA AND LOCAL FACILITY	AREA IN ACRES	POPULATION - 1972			LITERA- TES 10 YEARS & ABOVE	MARRIED		RELIGION		NUMBER OF HOUSE- HOLDS	HOU- SE HOLD SIZE
			BOTH SEXES	MALE	FEMALE		MALE	FEMALE	MUSLIMS	OTHERS		
(1)	(2)	(3)	(4)	(5)	(6)	(7)	(8)	(9)	(10)	(11)	(12)	(13)
RAJI WALA ARAIAN PC												
304	AHMAD WALA	524										
303	BHIKHI WIND HITHAR (PR)	632	582	305	277	41	102	100	485	97	87	6.7
305	BHORA HITHAR	183										
298	BURJ RAJOKE	67	193	107	86	90	39	38	193		29	6.7
306	KALANJAR HITHAR	630	503	262	241	3	88	91	428	75	83	6.1
302	KALU WARA	42	372	195	177		69	76	332	40	52	7.2
301	RAJI WALA ARAIAN (PR)	641	1,321	699	622	86	255	266	1,247	74	242	5.5
300	SHEIKH PUR KOHNA (PR,MR,EL)	878	1,194	614	580	34	225	234	1,151	43	243	4.9
307	SHEIKH PURA NAU	773	292	151	141	28	53	55	292		57	5.1
299	SULTAN SHAH WALA	659	533	280	253	29	100	98	506	27	92	5.8
	T O T A L (P C)	5,029	4,990	2,613	2,377	311	931	958	4,634	356	885	5.6
SAHJRA PC												
202	SAHJRA (PR,UC)	5,212	2,775	1,589	1,186	200	484	450	2,499	276	481	5.8
	T O T A L (P C)	5,212	2,775	1,589	1,186	200	484	450	2,499	276	481	5.8
SARHALI KALAN PC												
037	BABAR PUR (PR)	1,445	2,017	1,052	965	46	398	407	1,942	75	327	6.2
038	BHOJA (PR)	1,328	1,064	576	488	82	197	203	1,015	49	201	5.3
036	KALYAN	693	1,129	605	524	37	228	231	1,074	55	221	5.1
035	SARHALI KALAN (MS,PR,MR,UC,DS,PO)	2,644	3,796	2,006	1,790	240	739	777	3,611	185	715	5.3
	T O T A L (P C)	6,110	8,006	4,239	3,767	405	1,562	1,618	7,642	364	1,464	5.5

TABLE-12 SELECTED POPULATION STATISTICS OF MAUZAS - 1972

## LAHORE DISTRICT

HADBAST NUMBER	NAME OF MAUZA AND LOCAL FACILITY	AREA IN ACRES	POPULATION - 1972			LITERA- TES 10 YEARS & ABOVE	MARRIED		RELIGION		NUMBER OF HOUSE- HOLDS	HOU- SE HOLD SIZE
			BOTH SEXES	MALE	FEMALE		MALE	FEMALE	MUSLIMS	OTHERS		
(1)	(2)	(3)	(4)	(5)	(6)	(7)	(8)	(9)	(10)	(11)	(12)	(13)
SARHALI KHURD PC												
032	GREEN KOT (PR,EL)	1,621	2,190	1,146	1,044	246	432	455	2,096	94	347	6.3
034	IBRAHIM ABAD (PR,EL,UC,PO,DS)	1,442	1,000	541	459	12	200	205	990	10	175	5.7
033	RAKH KATLOI (PR)	1,079	1,373	709	664	1	259	286	1,199	174	240	5.7
031	SARHALI KHURD (PR)	1,510	1,635	892	743	71	337	336	1,589	46	309	5.3
	T O T A L (P C)	5,652	6,198	3,288	2,910	330	1,228	1,282	5,874	324	1,071	5.0
MEGAL PC												
043	LEAL (PR)	336	812	416	396	62	158	186	812		122	6.7
045	THEH PANNUN (PR)	513	732	402	330	53	172	138	722	10	120	6.1
044	MEGAL (PR,UC,PO)	2,659	2,812	1,560	1,252	160	578	594	2,754	58	505	5.6
	T O T A L (P C)	3,508	4,356	2,378	1,978	275	908	910	4,288	68	747	5.8
	T O T A L (Q H)	118,471	110,100	59,176	50,924	6,184	21,560	21,807	103,135	6,965	19,279	5.7
KHUPTAN QH												
AULAKH HITHAR PC												
221	AULAKH HITHAR (PR,UC)	2,762	1,197	664	533	93	259	262	1,052	145	269	4.4
220	JOIAN (PR)	1,420	693	346	347	54	134	137	653	40	134	5.2
219	KALE (PR,EL)	3,104	1,795	941	854	95	340	349	1,635	160	366	4.9

TABLE-12 SELECTED POPULATION STATISTICS OF MAUZAS - 1972

## LAHORE DISTRICT

HADBAST NUMBER	NAME OF MAUZA AND LOCAL FACILITY	AREA IN ACRES	POPULATION - 1972			LITERA- TES 10 YEARS & ABOVE	MARRIED		RELIGION		NUMBER OF HOUSE- HOLDS	HOU- SE HOLD SIZE
			BOTH SEXES	MALE	FEMALE		MALE	FEMALE	MUSLIMS	OTHERS		
(1)	(2)	(3)	(4)	(5)	(6)	(7)	(8)	(9)	(10)	(11)	(12)	(13)
318	KHILCH KHALSA	883	182	94	88	12	34	34	182		51	3.6
	TOTAL (P C)	8,169	3,867	2,045	1,822	254	767	782	3,522	345	820	4.7
	BAQIRKE PC											
359	BAQIR KE (PR,OB,UC)	2,491	1,537	827	710	5	293	303	1,452	85	275	5.6
363	DO BURJI	2,770										
361	JODH SINGH WALA (PR)	1,364	798	410	388	3	144	148	795	3	140	5.7
364	TATRA WASAL	232										
	TOTAL (P C)	6,857	2,335	1,237	1,098	8	437	451	2,247	88	415	5.6
	CHOR KOT PC											
223	CHOR KOT (PR,HM)	4,733	2,373	1,251	1,122	91	451	457	2,169	204	414	5.7
317	HEER	390	12	7	5	4	4	4	12		5	2.4
	TOTAL (P C)	5,123	2,385	1,258	1,127	95	455	461	2,181	204	419	5.7
	DHALLA KALAN PC											
224	DHALLA KALAN (PR)	3,994	1,750	915	835	45	332	342	1,718	32	339	5.2
305	HARDO MUHAMMAD KE	1,296	197	109	88		40	39	197		41	4.8
225	SHAH INAYAT	1,620	1,053	571	482	20	207	208	995	58	216	4.9
	TOTAL (P C)	6,910	3,000	1,595	1,405	65	579	589	2,910	90	596	5.0





TABLE-12 SELECTED POPULATION STATISTICS OF MAUZAS - 1972

## LAHORE DISTRICT

HADBAST NUMBER	NAME OF MAUZA AND LOCAL FACILITY	AREA IN ACRES	POPULATION - 1972			LITERA- TES 10 YEARS & ABOVE	MARRIED		RELIGION		NUMBER OF HOUSE- HOLDS	HOU- SE HOLD SIZE
			BOTH SEXES	MALE	FEMALE		MALE	FEMALE	MUSLIMS	OTHERS		
(1)	(2)	(3)	(4)	(5)	(6)	(7)	(8)	(9)	(10)	(11)	(12)	(13)
382	TATARA KAMIL KHAN (PR)	493	1,122	612	510	31	212	208	1,122		193	5.8
	T O T A L (P C)	4,699	2,019	1,074	945	73	376	374	2,018	1	351	5.8
	GOHAR JAGIR PC											
346	BAGH ALI (PR)	341	540	276	264	29	99	101	540		96	5.6
345	BHAG SINGH WALA	1,280	236	138	98	12	38	40	236		39	6.1
350	GOHAR JAGIR (PR,UC)	1,707	2,021	1,062	959	83	382	386	2,013	8	376	5.4
356	JUHD WALA	678	856	466	390	12	152	155	853	3	149	5.7
379	LUNGI ANA	265	147	79	68	4	24	29	147		28	5.3
352	MAHALAM	229	286	157	129	13	50	55	286		56	5.1
353	NUR PUR DOGRAN	595	608	298	310	10	119	116	550	58	102	6.0
378	SHEIKHUPURAIAN (PR)	512	514	274	240	17	96	98	514		88	5.8
354	TMEH KAMAL (PR)	235	273	145	128	15	56	48	272	1	54	5.1
344	USMAN WALA (PR,EL,UC,HS,RS,PO,HO)	735	3,061	1,621	1,440	421	577	583	2,764	297	552	5.5
	T O T A L (P C)	6,517	8,542	4,516	4,026	616	1,593	1,611	8,175	367	1,540	5.5
	HARIKE NAUL PC											
320	HARIKE NAUL (PR,PO)	3,306	2,741	1,466	1,275	91	561	567	2,597	144	547	5.0
316	MAHMOOD PURA (PR)	567	1,447	751	696	74	290	289	1,418	29	302	4.8
321	QILA GANJA (PR)	1,512	1,368	727	641	52	263	272	1,273	95	265	5.2
319	SAMBA	836	72	38	34	1	15	15	58	14	16	4.5
	T O T A L (P C)	6,221	5,628	2,982	2,646	218	1,129	1,143	5,346	282	1,130	5.0

TABLE-12 SELECTED POPULATION STATISTICS OF MAUZAS - 1972

## LAHORE DISTRICT

HADBAST NUMBER	NAME OF MAUZA AND LOCAL FACILITY	AREA IN ACRES	POPULATION - 1972			LITERA- TES 10 YEARS & ABOVE	MARRIED		RELIGION		NUMBER OF HOUSE- HOLDS	HOU- SE HOLD SIZE
			BOTH SEXES	MALE	FEMALE		MALE	FEMALE	MUSLIMS	OTHERS		
(1)	(2)	(3)	(4)	(5)	(6)	(7)	(8)	(9)	(10)	(11)	(12)	(13)
JALLO KE PC												
362	ATAR SINGH WALA	765	872	462	410	38	168	171	872		152	5.7
367	BETU JAGIR	1,005										
372	DHALA HITHAR	597										
365	DONA JALLOKE	406										
368	JALLOKE	2,257										
373	MABOO WALA	83										
366	PIRA KANA	84										
369	SALI KE	1,232										
	T O T A L ( P C )	6,429	872	462	410	38	168	171	872		152	5.7
KACHA PACCA PC												
360	JAGU WALA (PR)	1,578	886	469	417	56	177	180	801	85	156	5.7
327	KACHA PACCA (MS,PR,PO)	1,518	2,570	1,323	1,247	332	463	485	2,384	186	487	5.3
324	SHER KOT (PR)	529	765	397	368	34	159	158	692	73	153	5.0
323	VIRAM (PR)	1,749	2,219	1,202	1,017	78	431	456	2,113	106	385	5.8
	T O T A L ( P C )	5,374	6,440	3,391	3,049	500	1,230	1,279	5,990	450	1,181	5.5
KHAI HITHAR PC												
329	BAIG PUR	1,328	1,337	720	617	34	297	297	1,178	159	271	4.9
313	KHAI HITHAR (PR,UC,DS)	1,783	1,540	809	731	83	287	295	1,344	196	281	5.5
312	RAJO WAL KOHNA (PR)	1,167	1,027	535	492	29	209	205	994	33	221	4.6
328	SANDA KALAN (MS,MR)	1,197	1,477	753	724	127	283	304	1,375	102	301	4.9
	T O T A L ( P C )	5,475	5,381	2,817	2,564	273	1,076	1,101	4,891	490	1,074	5.0



TABLE-12 SELECTED POPULATION STATISTICS OF MAUZAS - 1972

## LAHORE DISTRICT

HADBAST NUMBER	NAME OF MAUZA AND LOCAL FACILITY	AREA IN ACRES	POPULATION - 1972			LITERA- TES 10 YEARS & ABOVE	MARRIED		RELIGION		NUMBER OF HOUSE- HOLDS	HOU- SE HOLD SIZE
			BOTH SEXES	MALE	FEMALE		MALE	FEMALE	MUSLIMS	OTHERS		
(1)	(2)	(3)	(4)	(5)	(6)	(7)	(8)	(9)	(10)	(11)	(12)	(13)
KHINGRAN WALA -PC												
308	DHALLON	489	337	174	163		64	69	337		65	5.2
314	HARDO SAHIBNI WALA (PR)	590	570	289	281	21	107	111	565	5	108	5.3
310	HEEMAY WALA	1,019	729	392	337	4	143	136	717	12	132	5.5
315	KHINGRAN WALA (PR)	1,959	1,407	750	657	83	256	259	1,329	78	252	5.6
307	LUME KE	795	368	196	172	1	68	71	367	1	63	5.8
309	MARALI HITHAR (PR)	1,641	1,392	748	644	27	262	257	1,365	27	251	5.5
311	SANGRAH	885	532	288	244	23	100	98	520	12	106	5.0
	T O T A L ( P C )	7,378	5,335	2,837	2,498	159	1,000	1,001	5,200	135	977	5.5
KHUDIAN (RURAL) PC												
322	KHUDIAN ( RURAL PART ) (PR,MR,DB,EL,UC,HM,TO,HO)	7,229	4,461	2,377	2,084	366	851	861	4,439	22	851	5.2
	T O T A L ( P C )	7,229	4,461	2,377	2,084	366	851	861	4,439	22	851	5.2
NAJABAT PC												
393	DUNA SADAR	366	824	433	391	12	163	163	823	1	157	5.2
402	NAJABAT (PR)	3,196	1,427	741	686	26	272	278	1,427		261	5.5
404	NATHAL KE	1,604										
394	SADAR	2,114										
	T O T A L ( P C )	7,280	2,251	1,174	1,077	38	435	441	2,250	1	418	5.4



TABLE-12 SELECTED POPULATION STATISTICS OF MAUZAS - 1972

## LAHORE DISTRICT

HADBAST NUMBER	NAME OF MAUZA AND LOCAL FACILITY	AREA IN ACRES	POPULATION - 1972			LITERA- TES 10 YEARS & ABOVE	MARRIED		RELIGION		NUMBER OF HOUSE- HOLDS	HOU- SE HOLD SIZE
			BOTH SEXES	MALE	FEMALE		MALE	FEMALE	MUSLIMS	OTHERS		
(1)	(2)	(3)	(4)	(5)	(6)	(7)	(8)	(9)	(10)	(11)	(12)	(13)
397	RANGE WALA	668	626	340	286	27	132	133	625	1	112	5.6
398	SANDA KHAN WALA	373	253	131	122	14	42	42	253		49	5.2
395	SIDO WALA	343										
	T O T A L (P C)	4,795	1,155	618	537	43	227	228	1,153	2	213	5.4
	T O T A L (Q H)	113,117	78,724	41,794	36,930	3,944	15,202	15,434	75,310	3,414	14,767	5.5
	KOT RADHA KISHAN QH											
	AULAKH UTAR PC											
213	AMAR PURA	419	497	256	241	35	89	98	497		83	6.0
214	AULAKH UTAR (HS,MR,DB,UC,PR)	2,129	3,155	1,709	1,446	200	623	631	3,015	140	508	6.2
215	GANDA SINGH WALA (PS,HS,PO)	313	368	185	183	6	77	81	239	129	64	5.8
216	KHUSHAL SINGH WALA	204	302	163	139	5	52	54	302		52	5.8
217	SANGAT SINGH WALA (PR)	1,835	2,165	1,179	986	106	424	442	1,846	319	358	6.0
218	SIDHU PURA (PR)	730	1,113	613	500	35	204	207	1,031	82	195	5.7
	T O T A L (P C)	5,630	7,608	4,105	3,495	387	1,469	1,513	6,930	670	1,260	6.0
	BABLIANA UTAR PC											
176	BABLIANA UTAR (PR,UC)	2,791	4,551	2,497	2,054	186	893	904	4,275	276	845	5.4
175	BUCHO KE MAJAH (HS,PR,DS)	3,604	4,127	2,224	1,903	286	816	827	3,855	272	756	5.5
174	CHAK NO 065 ( DHARAM PURA ) (PR,MR)	1,248	723	396	327	26	142	143	687	36	154	4.7
169	PREN NAGAR (PR,RS,PO)	983	1,250	656	594	40	253	254	1,136	114	223	5.6
	T O T A L (P C)	8,626	10,651	5,773	4,878	538	2,104	2,128	9,953	698	1,978	5.4



TABLE-12 SELECTED POPULATION STATISTICS OF MAUZAS - 1972

## LAHORE DISTRICT

HADBAST NUMBER	NAME OF MAUZA AND LOCAL FACILITY	AREA IN ACRES	POPULATION - 1972			LITERA- TES 10 YEARS & ABOVE	MARRIED		RELIGION		NUMBER OF HOUSE- HOLDS	HOU- SE HOLD SIZE
			BOTH SEXES	MALE	FEMALE		MALE	FEMALE	MUSLIMS	OTHERS		
(1)	(2)	(3)	(4)	(5)	(6)	(7)	(8)	(9)	(10)	(11)	(12)	(13)
BHAMBA KALAN PC												
177	BHAMBA KALAN (MS, PR, DB, UC, HO, PO)	7,181	11,723	6,274	5,449	990	2,247	2,296	11,018	705	2,009	5.8
178	KOT MAHTAB KHAN (PR, PO)	812	1,083	574	509	189	192	211	828	255	171	6.3
210	MURALI UTAR (HM)	1,029	1,442	751	691	47	270	280	1,436	6	259	5.6
179	RAKH BHAMBA	64	11	6	5	1	4	4	11		1	11.0
	T O T A L ( P C )	9,086	14,259	7,605	6,654	1,227	2,713	2,791	13,293	966	2,440	5.8
CHAK NO 055 PC												
156	BUT (MS, PR, MR)	1,521	1,222	667	555	109	236	237	1,203	19	231	5.3
160	CHAK NO 052	308	247	140	107	12	50	48	243	4	48	5.1
162	CHAK NO 054 (KOT NARASUNGH) (PR)	515	714	377	337	143	133	134	714		110	6.5
164	CHAK NO 055 (MS, PR, UC)	2,035	3,999	2,083	1,916	583	762	790	3,571	428	650	6.2
163	CHAK NO 056 (PR)	266	320	179	141	49	64	65	312	8	57	5.6
159	CHAK NO 058 (AMAR KOT ) (PR)	1,423	1,309	707	602	130	269	267	1,298	11	233	5.6
161	KOT SHER SINGH (PR, HS, PO)	198	1,196	640	556	231	227	228	1,029	167	194	6.2
188	QILA SARDAR BULAQA SINGH	336	447	241	206	56	81	81	447		65	6.9
157	RAKH BUT	427	645	341	304	80	117	116	616	29	99	6.5
	T O T A L ( P C )	7,029	10,099	5,375	4,724	1,393	1,939	1,966	9,433	666	1,687	6.0

TABLE-12 SELECTED POPULATION STATISTICS OF MAUZAS - 1972

## LAHORE DISTRICT

HADBAST NUMBER	NAME OF MAUZA AND LOCAL FACILITY	AREA IN ACRES	POPULATION - 1972			LITERA- TES 10 YEARS & ABOVE	MARRIED		RELIGION		NUMBER OF HOUSE- HOLDS	HOU- SE HOLD SIZE
			BOTH SEXES	MALE	FEMALE		MALE	FEMALE	MUSLIMS	OTHERS		
(1)	(2)	(3)	(4)	(5)	(6)	(7)	(8)	(9)	(10)	(11)	(12)	(13)
CHHINA UTAR PC												
206	CHAK PENSION KHAWARAN (PR)	1,008	1,620	831	789	81	295	296	1,564	56	268	6.0
207	CHHINA ARLA (MS,PR,UC)	1,235	2,277	1,222	1,055	204	418	424	2,202	75	403	5.7
211	CHHINA UTAR (PR,DB,UC)	1,354	2,783	1,498	1,285	63	567	550	2,743	40	515	5.4
204	RAKH SHAH INAYT (MS,PR,MR)	2,199	2,758	1,482	1,276	181	522	549	2,685	73	491	5.6
T O T A L ( P C )		5,796	9,438	5,033	4,405	529	1,802	1,819	9,194	244	1,677	5.6
HALLAR KE PAIMAR PC												
226	HALLAR KE PAIMAR (PR,HM,DS)	5,937	4,322	2,290	2,032	952	847	850	4,112	210	751	5.8
304	THEH KHUSRIAN WALA	904	85	47	38	8	15	14	78	7	13	6.5
T O T A L ( P C )		6,841	4,407	2,337	2,070	960	862	864	4,190	217	764	5.8
HANDAL PC												
181	CLARK ABAD (MS,HS,PO,DS)	1,968	4,805	2,500	2,305	1,985	801	828	585	4,220	719	6.7
180	HANDAL (MS,MR,UC)	3,660	5,497	2,891	2,606	380	1,109	1,119	4,997	500	974	5.6
201	KOT MOHAMMAD AMIR	640	559	317	242	31	115	112	494	65	99	5.6
200	PAIMAR UTAR (PR)	1,045	1,832	1,038	794	47	355	341	1,705	127	278	6.6
T O T A L ( P C )		7,313	12,693	6,746	5,947	2,443	2,380	2,400	7,781	4,912	2,070	6.1

TABLE-12 SELECTED POPULATION STATISTICS OF MAUZAS - 1972

## LAHORE DISTRICT

HADBAST NUMBER	NAME OF MAUZA AND LOCAL FACILITY	AREA IN ACRES	POPULATION - 1972			LITERA- TES 10 YEARS & ABOVE	MARRIED		RELIGION		NUMBER OF HOUSE- HOLDS	HOU- SE HOLD SIZE
			BOTH SEXES	MALE	FEMALE		MALE	FEMALE	MUSLIMS	OTHERS		
(1)	(2)	(3)	(4)	(5)	(6)	(7)	(8)	(9)	(10)	(11)	(12)	(13)
KOT RADHA KISHAN (RURAL) PC												
202	KOT RADHA KISHAN (RURAL PART) (PR,PO)	1,963	2,538	1,391	1,147	70	503	514	2,410	128	486	5.2
	T O T A L (P C)	1,963	2,538	1,391	1,147	70	503	514	2,410	128	486	5.2
KOT RADHA KISHAN PC												
198	KOT NASAR KHAN (PR,MR,DS)	1,436	1,311	701	610	92	252	256	1,280	31	242	5.4
203	NATHOKI (MS,PR,UC)	1,727	3,232	1,725	1,507	249	640	638	9,121	111	539	6.0
209	RAKH RAWAL JHANGAR (PR)	499	298	173	125	16	55	56	298		44	6.8
208	RAWAL JHANGAR (PR)	1,549	2,321	1,276	1,045	222	447	440	2,321		388	6.0
	T O T A L (P C)	5,211	7,162	3,875	3,287	579	1,394	1,390	7,020	142	1,213	5.9
MATTA PC												
005	JAUNE KE (PR)	1,046	1,665	909	756	123	318	329	1,646	19	278	6.0
004	KALU KHARA	1,181	1,773	943	830	236	354	350	1,606	167	822	5.5
002	MATTA (MS,PR,UC,PO)	3,861	5,249	2,829	2,420	445	1,000	1,007	4,823	426	901	5.8
	T O T A L (P C)	6,088	8,687	4,681	4,006	804	1,672	1,686	8,075	612	1,501	5.8



TABLE-12 SELECTED POPULATION STATISTICS OF MAUZAS - 1972

## LAHORE DISTRICT

HADBAST NUMBER	NAME OF MAUZA AND LOCAL FACILITY	AREA IN ACRES	POPULATION - 1972			LITERA- TES 10 YEARS & ABOVE	MARRIED		RELIGION		NUMBER OF HOUSE- HOLDS	HOU- SE HOLD SIZE
			BOTH SEXES	MALE	FEMALE		MALE	FEMALE	MUSLIMS	OTHERS		
(1)	(2)	(3)	(4)	(5)	(6)	(7)	(8)	(9)	(10)	(11)	(12)	(13)
MUDKE DHARI WAL PC												
152	KOT MAHNA SINGH (PR,EL)	704	406	214	192	22	74	74	362	44	78	5.2
150	MUDKE DHARI WAL (MS,PR,DB,EL,UC,PO)	5,201	5,573	2,903	2,670	599	1,115	1,140	5,409	164	1,021	5.5
151	RAKH MUDKE KALAN (EL)	150	13	7	6		3	2	1	12	3	4.3
153	RAKH MUDKE KHURD (EL)	490	29	17	12	1	5	5	29		5	5.8
	T O T A L ( P C )	6,545	6,021	3,141	2,880	622	1,197	1,221	5,801	220	1,107	5.4
RAJA JANG (RURAL) PC												
001	RAJA JANG (RURAL PART ) (MS,PR)	10,869	8,110	4,349	3,761	406	1,549	1,577	7,842	268	1,386	5.9
	T O T A L ( P C )	10,869	8,110	4,349	3,761	406	1,549	1,577	7,842	268	1,386	5.9
RAKH DHALA PC												
222	DHINGRI WALA (HM)	1,741	1,146	637	509	7	220	221	1,077	69	226	5.1
212	NAUL UTAR (PR)	728	694	376	318	24	139	136	649	45	124	5.6
205	RAKH DHALA (PR,PO)	3,299	2,273	1,213	1,060	182	438	441	1,910	363	412	5.5
	T O T A L ( P C )	5,768	4,113	2,226	1,887	213	797	798	3,636	477	762	5.6

TABLE-12 SELECTED POPULATION STATISTICS OF MAUZAS - 1972

## LAHORE DISTRICT

HADBAST NUMBER	NAME OF MAUZA AND LOCAL FACILITY	AREA IN ACRES	POPULATION - 1972			LITERA- TES 10 YEARS & ABOVE	MARRIED		RELIGION		NUMBER OF HOUSE- HOLDS	HOU- SE HOLD SIZE
			BOTH SEXES	MALE	FEMALE		MALE	FEMALE	MUSLIMS	OTHERS		
(1)	(2)	(3)	(4)	(5)	(6)	(7)	(8)	(9)	(10)	(11)	(12)	(13)
RAKHANWALA PC												
012	ATAULLAH PUR (MR)	680	578	299	279	54	113	110	492	86	96	6.0
014	BUNG GANDA SINGHWALA (PR)	680	1,179	636	543	55	217	217	949	230	221	5.3
015	ISHARI SINGH WALA	353	495	270	225	1	92	96	371	124	82	6.0
017	KOT ANUP SINGH (PR)	682	1,275	674	601	73	246	253	1,021	254	201	6.3
016	QASIRABAD	100	133	72	61		27	25	133		24	5.5
018	RAKHANWALA (MS, PR, MR, UC, HS, RS, DS, HO,	3,668	5,017	2,642	2,375	586	975	970	4,095	922	933	5.4
013	SHAHAB PURA	191	297	159	138	46	64	61	297		47	6.3
	T O T A L (P C)	6,354	8,974	4,752	4,222	815	1,734	1,732	7,358	1,616	1,604	5.6
RAM THAIMAN PC												
008	KAHNA SINGH WALA	793	501	268	233	136	101	97	412	89	85	5.9
009	MALHUKE (PR)	814	1,120	608	512	60	207	217	930	190	206	5.4
006	RAM THAIMAN (MS, PR, UC, PO, DS)	1,384	2,309	1,234	1,075	163	433	432	2,180	129	418	5.5
003	SHERU KANA (PR)	759	881	471	410	55	173	174	866	15	160	5.5
007	THEH RUSA	434	951	533	418	76	171	171	900	51	161	5.9
011	THEH SAHARAN	670	1,020	537	483	18	185	188	945	75	164	6.2
	T O T A L (P C)	4,854	6,782	3,651	3,131	508	1,270	1,279	6,233	549	1,194	5.7

TABLE-12 SELECTED POPULATION STATISTICS OF MAUZAS - 1972

## LAHORE DISTRICT

HADBAST NUMBER	NAME OF MAUZA AND LOCAL FACILITY	AREA IN ACRES	POPULATION - 1972			LITERA- TES 10 YEARS & ABOVE	MARRIED		RELIGION		NUMBER OF HOUSE- HOLDS	HOU- SE HOLD SIZE
			BOTH SEXES	MALE	FEMALE		MALE	FEMALE	MUSLIMS	OTHERS		
(1)	(2)	(3)	(4)	(5)	(6)	(7)	(8)	(9)	(10)	(11)	(12)	(13)
ROSSA PC												
155	BAGHIAR MAR (PR)	1,572	1,863	962	901	203	362	379	1,786	77	324	5.8
172	BHAIL	1,977	1,055	550	505	31	197	197	971	84	195	5.4
165	CHAK NO 057 (KOT ALLAH BUN )	450	283	160	123	21	57	52	266	17	44	6.4
170	CHAK NO 59 (TEHSILDAR WALA ) (PR,MR)	1,359	1,009	536	473	50	174	174	931	78	177	5.7
171	CHAK NO 60	737	999	549	450	70	202	204	992	7	180	5.6
154	JAGOKI (PR)	868	607	317	290	47	107	113	606	1	110	5.5
167	LON GOKI	389	757	409	348	118	126	133	720	37	124	6.1
173	ROSSA (PR,UC)	1,375	1,884	997	887	76	368	377	1,743	141	356	5.3
T O T A L (P C)		8,727	8,457	4,480	3,977	616	1,593	1,629	8,015	442	1,510	5.6
SATTOKI PC												
019	MIR MUHAMMAD (MS,PR,DS)	4,743	5,692	3,050	2,642	262	1,049	1,082	5,240	452	960	5.9
020	SATTOKI (PR,UC,PO,DS,MM)	4,259	4,921	2,579	2,342	356	914	943	4,547	374	910	5.4
T O T A L (P C)		9,002	10,613	5,629	4,984	618	1,963	2,025	9,787	826	1,870	5.7
ZAFAR KE PC												
187	AFZAL ABAD (PR,MR)	638	712	370	342	101	141	143	712		117	6.1
189	ATARI AJIT SINGH (PR)	541	625	316	309	91	121	122	568	57	109	5.7
183	AZAMA BAD (PR,EL)	1,216	1,760	931	829	160	334	364	1,520	240	288	6.1
168	GHANI KE (PR,EL,RS)	1,444	3,122	1,645	1,477	329	592	598	2,818	304	533	5.9



TABLE-12 SELECTED POPULATION STATISTICS OF MAUZAS - 1972

## LAHORE DISTRICT

HAQBAST NUMBER	NAME OF MAUZA AND LOCAL FACILITY	AREA IN ACRES	POPULATION - 1972			LITERA- TES 10 YEARS & ABOVE	MARRIED		RELIGION		NUMBER OF HOUSE- HOLDS	HOU- SE HOLD SIZE
			BOTH SEXES	MALE	FEMALE		MALE	FEMALE	MUSLIMS	OTHERS		
(1)	(2)	(3)	(4)	(5)	(6)	(7)	(8)	(9)	(10)	(11)	(12)	(13)
184	KOT RAI BOOTA MAL	531	1,517	857	660	45	287	268	1,396	121	224	6.8
190	MUEEM ABAD	279	114	58	56	21	20	21	62	52	19	6.0
185	OILA MAN SINGH WALA (PR)	520	2,668	1,425	1,243	446	519	513	2,632	36	429	6.2
186	OILA SARDAR BAGHAIL SINGH WALA	297	573	308	265	78	100	102	567	6	99	5.8
182	TURK WIND (PR)	233	410	205	205	51	79	76	410		68	6.0
166	ZAFAR KE (PR, DB, UC, HM, PD)	2,438	4,064	2,182	1,882	228	803	808	3,983	81	672	6.0
	T O T A L (P C)	8,137	15,565	8,297	7,268	1,550	2,996	3,015	14,668	897	2,558	6.1
	T O T A L (Q H)	123,839	156,169	83,446	72,723	14,278	29,937	30,347	141,619	14,550	27,067	5.8
	T O T A L (TEHSIL)	454,504	432,412	231,019	201,393	32,383	83,559	84,671	400,016	32,396	77,201	5.6
LAHORE TEHSIL												
BARKI QH												
BARKI PC												
294	BARKA KALAN (PR)	506	454	219	235	12	87	87	423	31	74	6.1
293	BARKA KHURD	516	403	220	183	19	77	76	375	28	76	5.3
295	BARKI (NS, PR, EL, PS, UC, HS, PD, BK)	1,524	2,045	1,095	950	282	402	396	2,008	37	345	5.9
272	BRAHAMAN ABAD (PR, EL)	1,013	727	395	332	36	147	148	673	54	124	5.9
205	GOBIND PURA (EL)	384	269	137	132	20	50	53	269		42	6.4
	T O T A L (P C)	3,943	3,898	2,066	1,832	369	763	760	3,748	150	661	5.9

TABLE-12 SELECTED POPULATION STATISTICS OF MAUZAS - 1972

## LAHORE DISTRICT

HADBAST NUMBER	NAME OF MAUZA AND LOCAL FACILITY	AREA IN ACRES	POPULATION - 1972			LITERA- TES 10 YEARS & ABOVE	MARRIED		RELIGION		NUMBER OF HOUSE- HOLDS	HOU- SE HOLD SIZE
			BOTH SEXES	MALE	FEMALE		MALE	FEMALE	MUSLIMS	OTHERS		
(1)	(2)	(3)	(4)	(5)	(6)	(7)	(8)	(9)	(10)	(11)	(12)	(13)
BHAN-GALI PC												
206	BHAN-GALI (PR,UC)	947	2,371	1,251	1,120	226	470	476	2,306	165	415	6.0
207	CHAK BHART (EL)	204	261	139	122	32	42	43	231	30	34	7.7
222	CHAK DHIRA (PR)	482	639	360	279	11	120	123	557	82	114	5.6
200	DOGRAI KHURD (MS,PS,PD,HO,BK)	127	376	207	169	18	66	70	368	8	50	7.5
221	FATEH JANG SINGH WALA (EL)	712	547	298	249	29	115	116	513	34	97	5.6
203	GHAWINDI KHUSHAL SINGH WALA	188	361	197	164	32	72	70	346	15	58	6.2
204	HASAN ABAD (PR,EL)	765	226	125	101	1	40	44	88	138	41	5.5
208	HIRA SINGH WALA (PR,EL,HO)	256	396	214	182	34	86	80	381	15	68	5.8
220	JALAL ABAD (PR)	619	471	245	226	19	83	81	299	172	77	6.1
201	KALAS MARI (MS)	385	978	507	471	4	175	176	912	66	148	6.6
219	LEHNA SINGH WALA	327	418	230	188	16	83	88	368	50	81	5.2
317	PHOLLARWAN (PR)	738	2,232	1,214	1,018	63	406	411	2,046	186	374	6.0
T O T A L (P C)		5,750	9,276	4,987	4,289	485	1,758	1,778	8,415	961	1,557	6.0
DHALO KE PC												
263	BAHO BULE	1,197	528	291	237	4	102	106	488	40	72	7.3
259	DHALO KE (PR)	1,644	1,824	990	834	8	359	364	1,763	61	337	5.4
244	KULLE KE (PR)	1,554	916	474	442	13	188	193	866	50	186	4.9
T O T A L (P C)		4,395	3,268	1,755	1,513	25	649	663	3,117	151	595	5.5

TABLE-12 SELECTED POPULATION STATISTICS OF MAUZAS - 1972

## LAHORE DISTRICT

HADBAST NUMBER	NAME OF MAUZA AND LOCAL FACILITY	AREA IN ACRES	POPULATION - 1972			LITERA- TES 10 YEARS & ABOVE	MARRIED		RELIGION		NUMBER OF HOUSE- HOLDS	HOU- SE HOLD SIZE
			BOTH SEXES	MALE	FEMALE		MALE	FEMALE	MUSLIMS	OTHERS		
(1)	(2)	(3)	(4)	(5)	(6)	(7)	(8)	(9)	(10)	(11)	(12)	(13)
GHMANIKE PC												
288	DEO SANI (PR)	1,016	610	334	276	38	128	134	602	8	111	5.5
291	DHILWAN (PR)	571	295	146	149	27	55	57	295		51	5.8
287	GHMANIKE (PR)	899	874	449	425	34	183	185	873	1	173	5.1
290	JHALIAN (HM)	780	312	166	146	37	54	54	311	1	59	5.3
289	KHUR MALLIAN	302	86	48	38	4	18	17	84	2	14	6.1
286	UPPAL	443	331	169	162	1	67	68	331		58	5.7
	T O T A L (P C)	4,011	2,508	1,312	1,196	141	505	515	2,496	12	466	5.4
GHOWIND PC												
277	GHOWIND (MS, PR, EL, UC, PD, HD)	3,609	2,857	1,527	1,330	282	586	625	2,807	150	535	5.5
278	GHOWINDI (PR, DB, EL, PS, CL, PD)	1,288	963	522	441	93	191	189	916	47	169	5.7
	T O T A L (P C)	4,897	3,820	2,049	1,771	375	777	814	3,723	197	704	5.6
HARPALKE PC												
253	DHALLA	271	673	354	319	18	139	141	648	25	110	6.1
255	GURU MANGAT (NAU ABAD)	602	981	529	452	11	190	194	981		156	6.3
250	HARPALKE (PR)	783	1,326	727	599	94	265	274	1,297	29	247	5.4
268	MALIAN	653	681	373	308	14	156	153	681		133	5.1
252	MILKHO KI (PR)	724	760	408	352	28	149	149	753	7	131	5.8
257	RAJA BOLE	611	675	370	305	5	143	144	657	18	129	5.2
254	RAKH DHALLA	226	128	73	55	5	23	23	128		25	5.1



TABLE-12 SELECTED POPULATION STATISTICS OF MAUZAS - 1972

## LAHORE DISTRICT

HADBAST NUMBER	NAME OF MAUZA AND LOCAL FACILITY	AREA IN ACRES	POPULATION - 1972			LITERA- TES 10 YEARS & ABOVE	MARRIED		RELIGION		NUMBER OF HOUSE- HOLDS	HOU- SE HOLD SIZE
			BOTH SEXES	MALE	FEMALE		MALE	FEMALE	MUSLIMS	OTHERS		
(1)	(2)	(3)	(4)	(5)	(6)	(7)	(8)	(9)	(10)	(11)	(12)	(13)
251	SQRA	907	847	444	403	28	175	185	847		153	5.5
256	THATTA KHURD (DB)	712	828	461	367	40	154	157	810	18	134	6.2
	TOTAL (P C)	5,489	6,899	3,739	3,160	243	1,394	1,420	6,802	97	1,218	5.7
	HEER PC											
270	HEER (MS, PR, DB, PS, UC, PG, DS)	2,595	3,722	2,047	1,675	162	756	745	3,643	179	656	5.8
269	TATLE	808	469	248	221	8	91	92	434	35	83	5.7
229	THETMAR (PR)	2,184	1,359	720	639	112	288	291	1,345	14	248	5.5
	TOTAL (P C)	5,587	5,550	3,015	2,535	282	1,135	1,128	5,422	228	987	5.7
	HUDIARA PC											
279	HUDIARA	5,389	4,348	2,319	2,029	222	800	788	3,991	157	684	6.1
	TOTAL (P C)	5,389	4,348	2,319	2,029	222	800	788	3,991	157	684	6.1
	JAHAMAN PC											
267	JAHAMAN (PR, EL, UC, PG)	5,314	4,104	2,216	1,888	220	766	770	3,619	285	644	6.1
274	RAKH BHAI KHUNDA (DB, EL)	3,315	875	486	389	59	166	162	809	66	162	5.4
	TOTAL (P C)	8,629	4,979	2,702	2,277	279	932	932	4,428	351	806	6.0

TABLE-12 SELECTED POPULATION STATISTICS OF MAUZAS - 1972

## LAHORE DISTRICT

HADBAST NUMBER	NAME OF MAUZA AND LOCAL FACILITY	AREA IN ACRES	POPULATION - 1972			LITERA- TES 10 YEARS & ABOVE	MARRIED		RELIGION		NUMBER OF HOUSE- HOLDS	HOU- SE HOLD SIZE
			BOTH SEXES	MALE	FEMALE		MALE	FEMALE	MUSLIMS	OTHERS		
(1)	(2)	(3)	(4)	(5)	(6)	(7)	(8)	(9)	(10)	(11)	(12)	(13)
KARBATH PC												
225	DERA CHAHAL (PR)	393	745	382	363	74	145	150	611	134	114	6.5
271	KARBATH (MS)	3,098	3,183	1,735	1,448	286	643	649	3,218	65	575	5.7
224	RAKH DERA CHAHAL	705										
223	SANGAT PURA	935	469	254	215	18	102	104	456	13	84	5.6
	T O T A L ( P C )	5,131	4,397	2,371	2,026	378	890	903	4,285	212	773	5.8
LADHAR PC												
218	LIDHAR (MS, EL)	2,337	2,644	1,458	1,186	215	509	528	2,341	303	439	6.0
226	MOTA SINGH WALA (PR)	1,059	895	473	422	55	179	186	860	33	147	6.1
217	NATHA SINGH WALA	580	653	361	292	64	123	124	599	54	96	6.8
227	PATHAN WALA	201	42	24	18	2	7	7	42		6	7.0
228	RORAN WALA (PR)	416	1,044	563	481	52	199	202	997	47	187	5.6
	T O T A L ( P C )	4,593	5,278	2,879	2,399	388	1,017	1,047	4,839	439	875	6.0
LAKHO KI PC												
262	BOHGAN (PR)	777	1,063	602	461	38	206	186	962	101	175	6.1
264	BUDHWAR	340	375	218	157	17	74	73	330	45	59	6.4
266	KIRKA (PR, MR)	784	1,072	588	484	87	218	227	1,062	10	205	5.2
265	LAKHO KI (PR, UC, PD)	2,391	2,598	1,426	1,172	179	511	521	2,298	300	447	5.8
261	NEPAL	562	576	323	253	2	116	115	556	20	113	5.1
260	RORA	1,222	915	488	427	8	185	185	888	27	166	5.5
	T O T A L ( P C )	6,076	6,599	3,645	2,954	331	1,310	1,307	6,096	503	1,165	5.7

TABLE-12 SELECTED POPULATION STATISTICS OF MAUZAS - 1972  
LAHORE DISTRICT

HADBAST NUMBER	NAME OF MAUZA AND LOCAL FACILITY	AREA IN ACRES	POPULATION - 1972			LITERA- TES 10 YEARS & ABOVE	MARRIED		RELIGION		NUMBER OF HOUSE- HOLDS	HOU- SE HOLD SIZE
			BOTH SEXES	MALE	FEMALE		MALE	FEMALE	MUSLIMS	OTHERS		
(1)	(2)	(3)	(4)	(5)	(6)	(7)	(8)	(9)	(10)	(11)	(12)	(13)
LALLOH PC												
297	CHIHINKO WANDI	270	492	267	225	46	79	78	471	21	83	5.9
292	DHIRKE	800	377	205	172	42	77	76	338	39	71	5.3
300	KARAN KE (PR)	750	729	394	335	74	136	145	719	10	129	5.7
301	LALLOH (PR)	715	618	332	286	37	114	114	600	18	104	5.9
302	MAUJO KI	494	201	109	92	10	40	40	201		33	6.1
298	SOHIAN KALAN	157	118	64	54	23	22	23	117	1	18	6.6
299	SOHIAN KHURD	174	161	89	72	22	34	34	161		23	7.0
	T O T A L (P C)	3,360	2,696	1,460	1,236	254	502	510	2,607	89	461	5.8
NUR PUR PC												
275	ASAL GURU KE (PR, HM, EL)	1,208	1,534	857	677	143	305	298	1,402	132	284	5.4
273	GAGA (PR, EL)	1,534	1,160	631	529	71	229	227	1,029	131	195	5.9
276	NUR PUR (PR, EL, PD)	1,664	1,881	978	903	179	341	344	1,869	12	322	5.8
	T O T A L (P C)	4,406	4,575	2,466	2,109	393	875	869	4,300	275	801	5.7
RAM PURA KALAN PC												
283	PATHAN KE (PR, EL)	659	663	367	296	20	118	122	653	10	121	5.5
282	BAKH SARDAR HARDIT SINGH	309	231	123	108	5	50	52	231		36	6.4
280	RAM PURA KALAN (EL)	675	579	325	254	59	133	126	579		99	5.8
281	RAM PURA KHURD (EL)	252	217	118	99	12	53	53	217		49	4.4
284	THEH SARAJ MARAJ (EL, PS)	788	183	104	79	3	34	33	183		26	7.0
	T O T A L (P C)	2,683	1,873	1,037	836	99	388	386	1,863	10	331	5.7
	T O T A L (Q H)	74,339	69,964	37,802	32,162	4,264	13,695	13,820	66,132	3,832	12,084	5.8



TABLE-12 SELECTED POPULATION STATISTICS OF MAUZAS - 1972

## LAHORE DISTRICT

HADBAST NUMBER	NAME OF MAUZA AND LOCAL FACILITY	AREA IN ACRES	POPULATION - 1972			LITERA- TES 10 YEARS & ABOVE	MARRIED		RELIGION		NUMBER OF HOUSE- HOLDS	HOU- SE HOLD SIZE
			BOTH SEXES	MALE	FEMALE		MALE	FEMALE	MUSLIMS	OTHERS		
(1)	(2)	(3)	(4)	(5)	(6)	(7)	(8)	(9)	(10)	(11)	(12)	(13)
BHASIN QH												
AWAN DHAIWALA PC												
006	AWAN DHAI WALA (PR, EL, UC, HM)	2,426	2,961	1,583	1,378	126	600	601	2,897	164	551	5.6
008	MARI (EL, HM)	910	856	458	398	55	178	172	821	35	145	5.9
007	MARLWAR (MR, EL, HM)	336	454	240	214	1	90	85	439	15	80	5.7
T O T A L ( P C )		3,672	4,271	2,281	1,990	182	868	858	4,157	214	776	5.6
BHASIN PC												
349	BHASIN (PR, HS, PD, UC, RS, DS, HQ, EL)	4,585	4,078	2,001	2,077	363	524	979	3,715	163	828	4.7
T O T A L ( P C )		4,585	4,078	2,001	2,077	363	524	979	3,715	163	828	4.7
CHHAPA PC												
323	CHHAPA (PR, EL)	1,305	1,504	796	708	93	288	296	1,465	39	221	6.8
324	KHQJA FAIQ (PR, EL)	451	485	266	219	40	91	92	479	6	73	6.6
322	RAHMAN PURA (PR)	849	1,100	620	480	66	187	182	1,037	63	160	6.9
326	SULTAN PURA (PR, EL)	1,478	2,309	1,262	1,047	349	448	437	2,389	20	398	6.1
325	TAQI PUR (PR, EL)	969	1,074	574	500	37	204	205	1,015	59	170	6.3
T O T A L ( P C )		5,052	6,472	3,818	2,954	585	1,218	1,212	6,385	187	1,022	6.4

TABLE-12 SELECTED POPULATION STATISTICS OF MAUZAS - 1972

## LAHORE DISTRICT

HADBAST NUMBER	NAME OF MAUZA AND LOCAL FACILITY	AREA IN ACRES	POPULATION - 1972			LITERA- TES 10 YEARS & ABOVE	MARRIED		RELIGION		NUMBER OF HOUSE- HOLDS	HOU- SE HOLD SIZE
			BOTH SEXES	MALE	FEMALE		MALE	FEMALE	MUSLIMS	OTHERS		
(1)	(2)	(3)	(4)	(5)	(6)	(7)	(8)	(9)	(10)	(11)	(12)	(13)
DOGAICH PC												
343	ATTQ KE AWAN (MS, PR, PS, UC, HS, PD, HD, BK)	900	6,584	3,847	2,937	1,878	1,332	1,191	5,789	995	1,165	5.8
348	DOGAICH (EL, PR)	828	1,312	682	630	75	252	247	1,309	3	225	5.8
347	WARGARIAN (EL)	879	930	497	433	88	177	185	775	155	163	5.7
T O T A L (P C)		2,607	8,826	4,826	4,000	2,041	1,761	1,623	7,873	1,153	1,553	5.8
GUNJA SINDHU PC												
345	GANJA SINDHU (EL)	1,214	999	550	449	58	186	201	968	31	168	5.9
346	JANDIALA (PR, EL)	1,412	1,246	652	594	82	236	257	1,207	39	199	6.3
344	NAT (EL)	799	895	489	406	145	156	158	832	63	102	8.8
339	TEJ GARH (PR, EL, HD)	266	1,619	878	741	228	300	303	1,523	96	286	5.7
T O T A L (P C)		3,691	4,759	2,569	2,190	513	878	919	4,530	229	755	6.3
ICHO GIL PC												
004	ARAZI TALWARA (EL)	1,143	552	302	250	39	107	111	547	5	102	5.4
002	BHAINI DHILWAN (PR, EL)	1,119	778	411	367	23	153	158	554	224	145	5.4
001	ICHO GIL (PR, PS, PD)	2,752	991	535	456	103	197	198	937	54	148	6.7
003	MALIK PUR GHARKI (EL)	881	599	342	257	63	121	116	396	3	102	5.9
005	TALWARA WAR (PR, EL)	512	642	343	299	82	118	117	626	16	95	6.0
T O T A L (P C)		6,407	3,562	1,933	1,629	310	696	700	3,260	302	592	6.0

TABLE-12 SELECTED POPULATION STATISTICS OF MAUZAS - 1972

## LAHORE DISTRICT

HADBAST NUMBER	NAME OF MAUZA AND LOCAL FACILITY	AREA IN ACRES	POPULATION - 1972			LITERA- TES 10 YEARS & ABOVE	MARRIED		RELIGION		NUMBER OF HOUSE- HOLDS	HOU- SE HOLD SIZE
			BOTH SEXES	MALE	FEMALE		MALE	FEMALE	MUSLIMS	OTHERS		
(1)	(2)	(3)	(4)	(5)	(6)	(7)	(8)	(9)	(10)	(11)	(12)	(13)
KARUL WAR PC												
011	AINO BHATTI (EL)	617	246	139	107	8	50	54	246		44	5.6
012	ARAZI JANUMA (EL)	140	521	276	245	4	103	97	515	6	92	5.7
014	HARDO JABBO (EL)	830	211	114	97	10	42	40	210	1	43	4.9
013	KARUL WAR (PR, EL)	1,237	1,745	949	796	78	318	317	1,671	74	272	6.4
010	SAGIAN WASAU PURA (PR, EL)	405	630	359	271	28	127	128	599	31	106	5.9
T O T A L (P C)		3,229	3,353	1,837	1,516	128	640	636	3,241	112	557	6.0
KOHARIAN PC												
318	DHURI (PR)	817	877	467	410	67	169	167	792	85	155	5.7
296	KOHARIAN (PR, EL, UC, PD)	2,069	2,074	1,132	942	140	442	438	2,159	15	388	5.6
320	NAWAN PIND GUJRAN (PR)	485	479	251	228	70	77	82	397	82	76	6.3
316	PADRI (PR, EL)	664	1,384	732	652	51	264	271	1,209	175	224	6.2
202	RAKH BHANGHALI (MS, PR, DS)	2,504	886	468	418	69	168	158	758	128	148	6.0
319	RAKH DHURI	778	2	2			2		2		2	1.0
315	RAKH PADRI	488	181	92	89	11	36	32	181		29	6.2
T O T A L (P C)		7,805	5,883	3,144	2,739	408	1,158	1,148	5,498	485	1,022	5.9



TABLE-12 SELECTED POPULATION STATISTICS OF MAUZAS - 1972

## LAHORE DISTRICT

HADBAST NUMBER	NAME OF MAUZA AND LOCAL FACILITY	AREA IN ACRES	POPULATION - 1972			LITERA- TES 10 YEARS & ABOVE	MARRIED		RELIGION		NUMBER OF HOUSE- HOLDS	HOU- SE HOLD SIZE
			BOTH SEXES	MALE	FEMALE		MALE	FEMALE	MUSLIMS	OTHERS		
(1)	(2)	(3)	(4)	(5)	(6)	(7)	(8)	(9)	(10)	(11)	(12)	(13)
LAKHO DHAIR PC												
338	HANDU (PR, EL)	1,183	2,081	1,136	945	159	429	404	1,874	207	330	6.3
009	LAKHO DHAIR (MS, EL, UC, DS)	1,341	6,313	3,398	2,915	531	1,160	1,147	5,602	411	911	6.6
	TOTAL (PC)	2,524	8,394	4,534	3,860	690	1,589	1,551	7,476	618	1,241	6.5
MANAWAN PC												
333	BAGARIAN SAYYDAN	73	420	223	197	23	84	82	274	146	77	5.5
342	CHAK RAMPURA	300	3,935	2,098	1,837	400	706	709	3,310	425	527	7.1
327	JALLO (PR, EL)	736										
328	KHAIRE (PR, EL)	217	565	311	254	94	108	108	485	80	95	5.9
332	KOT DUNI CHAND (MS, PR, EL, HS, PO)	339	2,839	1,591	1,248	887	584	537	2,551	388	524	5.6
330	MANAWAN (PR, EL, PS, UC)	744	2,806	1,493	1,313	375	554	551	2,868	38	483	6.0
340	RAKH CHHABIL (GOPAL PURA ) (PR, EL, PS)	484	1,232	669	563	165	257	235	1,170	62	219	5.6
329	RAM PUR JAGIR (PR)	242	4,944	2,572	2,272	747	872	828	4,411	133	712	6.4
341	SHAB PUR KHURD	40	11	7	4	4	3	3	11		1	11.0
331	TULS PURA (EL)	213	449	242	207	51	91	87	311	138	60	7.5
	TOTAL (PC)	3,388	17,201	9,206	7,995	2,746	3,259	3,143	15,391	1,410	2,698	6.2

TABLE-12 SELECTED POPULATION STATISTICS OF MAUZAS - 1972

## LAHORE DISTRICT

HADBAST NUMBER	NAME OF MAUZA AND LOCAL FACILITY	AREA IN ACRES	POPULATION - 1972			LITERA- TES 10 YEARS & ABOVE	MARRIED		RELIGION		NUMBER OF HOUSE- HOLDS	HOU- SE HOLD SIZE
			BOTH SEXES	MALE	FEMALE		MALE	FEMALE	MUSLIMS	OTHERS		
(1)	(2)	(3)	(4)	(5)	(6)	(7)	(8)	(9)	(10)	(11)	(12)	(13)
MIN HALA KALAN PC												
313	MAN HALA KHURD (HS, EL)	2,056	2,116	1,121	995	229	414	420	2,062	54	340	6.2
198	MANDIAN WALA (PR, EL)	395	1,946	1,069	877	166	341	348	1,748	198	300	6.5
314	MIN HALA KALAN (MS, PR, EL, PS, UC, PQ)	2,147	2,344	1,254	1,090	266	471	478	2,333	111	393	6.2
321	NATNO KI (PR)	1,528	2,334	1,242	1,092	191	461	460	2,342	92	363	6.7
T O T A L ( P C )		6,126	8,740	4,686	4,054	852	1,687	1,706	8,485	455	1,396	6.4
NARWAR PC												
312	NARWAR (PR, EL, PQ)	2,759	2,517	1,394	1,123	158	499	516	2,606	11	493	6.0
304	PADDE (PR, EL)	573	406	219	187	10	83	86	382	24	72	5.6
T O T A L ( P C )		3,332	2,923	1,613	1,310	168	582	602	2,988	35	505	6.0
SALAMAT PUR PC												
199	RAKH TEHRA (PR, EL, PQ)	5,111	1,603	882	721	159	320	313	1,534	169	290	5.9
197	TEHRA (PR)	596	1,532	839	693	391	296	296	1,187	345	246	6.2
T O T A L ( P C )		5,707	3,135	1,721	1,414	550	616	609	2,721	514	536	6.0

TABLE-12 SELECTED POPULATION STATISTICS OF MAUZAS - 1972

## LAHORE DISTRICT

HADBAST NUMBER	NAME OF MAUZA AND LOCAL FACILITY	AREA IN ACRES	POPULATION - 1972			LITERA- TES 10 YEARS & ABOVE	MARRIED		RELIGION		NUMBER OF HOUSE- HOLDS	HOU- SE HOLD SIZE
			BOTH SEXES	MALE	FEMALE		MALE	FEMALE	MUSLIMS	OTHERS		
(1)	(2)	(3)	(4)	(5)	(6)	(7)	(8)	(9)	(10)	(11)	(12)	(13)
THATHI KAUDA PC												
354	DUNI CHAND WALA (PS)	89	25	15	10	3	6	4	25		6	4.2
358	GOPAL SINGH WALA	113	254	129	125	36	53	54	254		35	7.3
353	HUSSAIN ABAD (EL)	295	53	27	26		10	10	53		13	4.1
355	MANA (EL)	167	230	123	107	11	45	45	228	2	40	5.8
359	NARIAN PURA	190	92	44	48	9	19	19	92		22	4.2
352	RAKH BHASIN	262	49	24	25	1	13	14	31	18	13	3.8
357	SANTY PURA (DS)	93	137	77	60	20	25	24	137		22	6.2
361	THATHI KAUDA (PR)	299	163	81	82	7	35	32	163		37	4.4
363	THATTA DHILWAN (EL)	923	663	331	332	22	116	120	605	58	102	6.5
360	THATTA TARRAN (PR, EL)	529	744	381	363	62	142	156	671	73	111	6.7
362	WISWIAN (EL)	299	532	272	260	25	97	95	507	25	99	5.4
T O T A L ( P C )		3,259	2,942	1,504	1,438	196	561	573	2,766	176	500	5.9
THEH PURA PC												
303	BHANI SINDHAN (PR, EL)	682	423	238	185	22	82	79	400	23	88	4.8
307	JHANDER	637	336	193	143	25	76	66	336		70	4.8
308	KHARK	717	202	121	81	18	45	34	197	5	36	5.6
305	QILA JIWAN SINGH (PR, EL)	1,304	940	518	422	39	192	187	912	28	180	5.2
309	SHAN KE (PR)	564	598	303	295	27	128	116	598		114	5.2
306	THEH PURA	759	273	156	117	17	51	49	262	11	56	4.9
T O T A L ( P C )		4,663	2,772	1,529	1,243	148	574	531	2,705	67	544	5.1



TABLE-12 SELECTED POPULATION STATISTICS OF MAUZAS - 1972

## LAHORE DISTRICT

MADBAST NUMBER	NAME OF MAUZA AND LOCAL FACILITY	AREA IN ACRES	POPULATION - 1972			LITERA- TES 10 YEARS & ABOVE	MARRIED		RELIGION		NUMBER OF HOUSE- HOLDS	HOU- SE HOLD SIZE
			BOTH SEXES	MALE	FEMALE		MALE	FEMALE	MUSLIMS	OTHERS		
(1)	(2)	(3)	(4)	(5)	(6)	(7)	(8)	(9)	(10)	(11)	(12)	(13)
WAGHA PC												
310	BHANU CHAK (PR,HO)	559	672	368	304	70	132	125	649	3	119	5.6
356	DIAL	1,214	1,909	1,035	874	54	362	358	1,804	105	324	5.9
351	LAKHAN KE (PR,EL,HM)	262	392	199	193	43	77	76	392		57	6.9
311	WAGHA (MS,PR,EL,PS,UC,RS,PO,DS)	1,422	1,670	883	787	142	322	338	1,651	19	266	6.3
	T O T A L (P C)	3,457	4,643	2,485	2,158	309	893	897	4,516	127	766	6.1
	T O T A L (Q H)	69,504	91,954	49,387	42,567	10,189	17,504	17,233	85,707	6,247	15,291	6.1
NIAZBEG QH												
AHLU PC												
258	AHLU (PR)	800	1,105	641	464	40	211	189	999	106	178	6.2
246	KAHNA KOHNA (PR,MR,EL,PO)	1,221	3,403	1,879	1,524	271	674	668	3,256	247	613	5.7
	T O T A L (P C)	2,021	4,508	2,520	1,988	311	885	857	4,255	353	791	5.8
BABU SABU PC												
082	CHAMRU PUR	502	276	160	116	9	49	45	260	16	47	5.9
	T O T A L (P C)	502	276	160	116	9	49	45	260	16	47	5.9

TABLE-12 SELECTED POPULATION STATISTICS OF MAUZAS - 1972

## LAHORE DISTRICT

HAQBAST NUMBER	NAME OF MAUZA AND LOCAL FACILITY	AREA IN ACRES	POPULATION - 1972			LITERA- TES 10 YEARS & ABOVE	MARRIED		RELIGION		NUMBER OF HOUSE- HOLDS	HOU- SE HOLD SIZE
			BOTH SEXES	MALE	FEMALE		MALE	FEMALE	MUSLIMS	OTHERS		
(1)	(2)	(3)	(4)	(5)	(6)	(7)	(8)	(9)	(10)	(11)	(12)	(13)
CHAND RAI PC												
178	BAGARIAN DHARAM GHAND (PR)	1,105	1,961	1,079	882	66	361	365	1,990	71	304	6.8
190	CHAND RAI (RURAL PART) (PR,PO)	2,014	3,132	1,713	1,419	268	614	606	2,989	243	562	5.8
189	RAKH CHAND RAI (PR)	1,625	1,249	712	537	48	231	207	1,134	115	202	6.2
188	THAYAT (PR)	204	1,105	641	464	40	211	189	999	106	178	6.2
	T O T A L ( P C )	4,948	7,447	4,145	3,302	422	1,417	1,367	7,112	535	1,246	6.1
CHAUNG PANJ GRAIN PC												
092	CHAUNG PANJ GRAIN (MS,PR,EL,HM,DS,BK,PO,UC,	4,720	6,347	3,423	2,924	494	1,101	1,098	5,447	400	967	6.0
130	JULLIANA (PR)	1,932	1,530	827	703	69	292	278	1,401	129	269	5.7
132	RAKH PURA (PR)	365	382	211	171	2	79	84	377	5	66	5.8
	T O T A L ( P C )	7,017	8,259	4,461	3,798	565	1,472	1,460	7,225	534	1,302	6.0
DULU KALAN PC												
248	BALHAR (PR)	835	941	521	420	9	184	196	914	27	137	6.9
249	DEO (KHURD AND KALAN ) (PR)	1,662	1,837	1,013	824	61	346	353	1,882	55	311	6.2
236	DULU KALAN (PR)	1,261	1,900	1,051	849	73	329	329	1,835	65	305	6.2
235	DULU KHURD (PR,UC)	1,657	2,294	1,270	1,024	254	445	444	2,155	239	425	5.6
232	JHATOL (PR)	419	612	339	273	38	112	97	487	125	114	5.4

TABLE-12 SELECTED POPULATION STATISTICS OF MAUZAS - 1972

## LAHORE DISTRICT

HADBAST NUMBER	NAME OF MAUZA AND LOCAL FACILITY	AREA IN ACRES	POPULATION - 1972			LITERA- TES 10 YEARS & ABOVE	MARRIED		RELIGION		NUMBER OF HOUSE- HOLDS	HOU- SE HOLD SIZE
			BOTH SEXES	MALE	FEMALE		MALE	FEMALE	MUSLIMS	OTHERS		
(1)	(2)	(3)	(4)	(5)	(6)	(7)	(8)	(9)	(10)	(11)	(12)	(13)
247	KHANGAR (PR)	795	810	440	370	40	149	135	684	126	150	5.4
	T O T A L (P C)	6,629	8,394	4,634	3,760	475	1,565	1,554	7,957	637	1,442	6.0
	HALLO KI PC											
142	HALLO KI	3,651	4,991	2,850	2,141	400	1,208	1,185	4,801	190	615	8.1
141	SADHO KI (PR)	3,618	2,279	1,268	1,011	100	402	408	2,220	59	351	6.5
174	THEH WARAICH (PR, HM)	1,210	508	287	221	44	88	88	503	5	73	7.0
173	TOOR (PR)	677	1,076	597	479	75	186	171	947	129	173	6.2
	T O T A L (P C)	9,156	8,854	5,002	3,852	619	1,884	1,852	8,471	383	1,212	7.3
	KACHHA PC											
237	GAJJU MATTA (PR, EL)	1,544	2,062	1,136	926	97	379	366	1,988	174	359	6.0
176	KACHHA (MS, PR, MR, DB, UC, HM, EL, PD,	3,175	2,676	1,489	1,187	286	503	501	2,533	243	467	5.9
177	NANGAR (PR)	444	902	508	394	14	170	173	873	29	125	7.2
175	SIDHAR (MS, PR)	441	692	376	316	43	127	112	567	125	131	5.3
238	THEH PUNJU (PR, UC)	2,600	2,969	1,631	1,338	259	569	572	2,809	260	515	6.0
	T O T A L (P C)	8,204	9,301	5,140	4,161	699	1,748	1,724	8,770	831	1,597	6.0



TABLE-12 SELECTED POPULATION STATISTICS OF MAUZAS - 1972

## LAHORE DISTRICT

HADBAST NUMBER	NAME OF MAUZA AND LOCAL FACILITY	AREA IN ACRES	POPULATION - 1972			LITERA- TES 10 YEARS & ABOVE	MARRIED		RELIGION		NUMBER OF HOUSE- HOLDS	HOU- SE HOLD SIZE
			BOTH SEXES	MALE	FEMALE		MALE	FEMALE	MUSLIMS	OTHERS		
(1)	(2)	(3)	(4)	(5)	(6)	(7)	(8)	(9)	(10)	(11)	(12)	(13)
KAHNA NAU (RURAL) PC												
239	KAHNA NAU (RURAL PART ) (1R)	2,802	682	376	306	10	127	130	660	22	89	7.7
	T O T A L ( P C )	2,802	682	376	306	10	127	130	660	22	89	7.7
KAMAHAN PC												
234	ATARI SAROBA (PR)	1,726	3,912	2,083	1,829	331	694	700	3,472	240	610	6.1
233	KAMAHAN (RURAL PART ) (MS,PR,UC,DS,PO,EL)	2,295	6,369	3,425	2,944	495	1,112	1,104	5,483	386	1,002	5.9
230	KOT WADHAWA SINGH (PR)	305	573	306	267	49	104	104	505	68	90	6.4
231	LIL (RURAL PART )	559										
	T O T A L ( P C )	4,885	10,854	5,814	5,040	875	1,910	1,908	9,460	694	1,702	6.0
KANJRAH PC												
091	KANJ RAH (MS,EL)	1,325	1,936	1,084	852	88	346	339	1,883	53	320	6.1
134	KHALIQ ABAD	201	382	233	149	29	78	70	379	3	75	5.1
131	MUSSALLA (PR,EL)	1,082	1,172	616	556	76	218	217	1,082	90	206	5.7
136	RAKH KHAMBA (ALI RAZAABAD) (MS,PR,UC,HO,PO,EL)	2,734	6,361	3,476	2,885	569	1,205	1,192	5,939	422	1,089	5.8
090	RAKH THAKI	29	117	61	56	2	24	24	116	1	22	5.3
	T O T A L ( P C )	5,371	9,968	5,470	4,498	764	1,871	1,842	9,399	569	1,712	5.8

TABLE-12 SELECTED POPULATION STATISTICS OF MAUZAS - 1972

## LAHORE DISTRICT

HADBAST NUMBER	NAME OF MAUZA AND LOCAL FACILITY	AREA IN ACRES	POPULATION - 1972			LITERA- TES 10 YEARS & ABOVE	MARRIED		RELIGION		NUMBER OF HOUSE- HOLDS	HOU- SE HOLD SIZE
			BOTH SEXES	MALE	FEMALE		MALE	FEMALE	MUSLIMS	OTHERS		
(1)	(2)	(3)	(4)	(5)	(6)	(7)	(8)	(9)	(10)	(11)	(12)	(13)
MUREED WAL PC												
085	GOPI RAI (PR)	1,010	857	481	376	99	154	151	772	85	151	5.7
089	KATAR BAND (PR,EL)	994	466	281	185	33	92	84	463	3	87	5.4
084	MUREED WAL (PR)	1,077	1,353	744	609	103	252	244	1,262	91	243	5.6
T O T A L (P C)		3,081	2,676	1,506	1,170	235	498	479	2,497	179	481	5.6
NIAZ BEG PC												
137	GHULAM GHAUS WALA (PR,EL)	137	654	351	303	24	127	120	648	6	114	5.7
078	HANJAR WAL (MS,EL,DS)	2,544	5,688	3,065	2,623	355	1,058	1,051	5,451	237	931	6.1
079	NIAZ BEG (MS,PR,DB,EL,PS,UC,HS,PO,	5,978	8,777	4,765	4,012	668	1,705	1,694	8,663	414	1,496	6.1
083	SHADI WAL (PR)	659	857	481	376	99	154	151	772	85	151	5.7
T O T A L (P C)		9,318	15,976	8,662	7,314	1,146	3,044	3,016	15,534	742	2,692	6.0
SATTO KATLA PC												
140	AMIR PURA	1,127	579	311	268	10	113	107	573	6	102	5.7
133	BHO PATIAN (PR,EL)	2,839	2,069	1,125	944	63	369	365	2,013	56	337	6.1
129	FATEH SINGH WALA (PR)	616	314	165	149	42	64	64	314		45	7.0
139	KHAMBHA (PR)	1,066	874	492	382	103	158	154	789	85	155	5.6
138	SATTO KOTLA (PR)	2,446	1,933	1,000	933	193	357	385	1,705	228	298	6.5

TABLE-12 SELECTED POPULATION STATISTICS OF MAUZAS - 1972

## LAHORE DISTRICT

HADBAST NUMBER	NAME OF MAUZA AND LOCAL FACILITY	AREA IN ACRES	POPULATION - 1972			LITERA- TES 10 YEARS & ABOVE	MARRIED		RELIGION		NUMBER OF HOUSE- HOLDS	HOU- SE HOLD SIZE
			BOTH SEXES	MALE	FEMALE		MALE	FEMALE	MUSLIMS	OTHERS		
(1)	(2)	(3)	(4)	(5)	(6)	(7)	(8)	(9)	(10)	(11)	(12)	(13)
127	TUKRA ALAM SHAH (PR)	234	60	36	24	6	11	10	60		10	6.0
	T O T A L (P C)	8,328	5,829	3,129	2,700	417	1,072	1,085	5,454	375	947	6.2
	SHAH PUR PC											
135	AMAR KOT (PR, EL, HM, DS)	283	314	165	149	42	64	64	314		45	7.0
088	BULA GARHI WAR (EL)	282	654	351	303	24	127	120	648	6	114	5.7
087	KHAN PUR (PR, EL)	1,460	2,414	1,337	1,077	270	466	464	2,275	239	442	5.7
086	SHAH PUR (MS, UC, EL, DS, PO)	1,652	2,332	1,250	1,082	201	447	447	2,168	164	389	6.0
	T O T A L (P C)	3,677	5,714	3,103	2,611	537	1,104	1,095	5,405	409	990	5.9
	T O T A L (Q H)	75,939	98,738	54,122	44,616	7,084	18,646	18,414	92,459	6,279	16,250	6.1
	RAIWIND QH											
	ASAL SULAIMAN PC											
164	ASAL SULAIMAN (PR)	1,652	741	393	348	27	131	133	574	167	117	6.3
240	BADDO KE (PR)	1,402	1,741	930	811	142	341	355	1,640	101	260	6.7
165	KHAND	542	823	455	368	25	153	157	731	92	136	6.1
156	KOT ASLAM PURA (PR, EL)	303	1,328	725	603	71	250	258	1,174	154	233	5.7
155	KOT NABI BAKHSH WALA	492	300	164	136	2	53	42	285	15	42	7.1
163	LADHE KE BHULLAR (PR)	1,303	1,756	995	761	91	325	332	1,612	144	227	7.7
	T O T A L (P C)	5,694	6,689	3,662	3,027	358	1,253	1,277	6,016	673	1,015	6.6



TABLE-12 SELECTED POPULATION STATISTICS OF MAUZAS - 1972  
LAHORE DISTRICT

MAHBASTI NUMBER	NAME OF MAUZA AND LOCAL FACILITY	AREA IN ACRES	POPULATION - 1972			LITERA- YES 10 & ABOVE	MARRIED		RELIGION		NUMBER OF HOUSE- HOLDS	HOU- SE HOLD SIZE
			BOTH SEXES	MALE	FEMALE		MALE	FEMALE	MUSLIMS	OTHERS		
(1)	(2)	(3)	(4)	(5)	(6)	(7)	(8)	(9)	(10)	(11)	(12)	(13)
JANJATE PC												
128	CHAK NO 062(TUKRA JEWAN MAL ) (PR)	761	1,076	562	514	80	198	200	964	112	174	6.2
143	JANJATE (PR,EL)	2,698	2,613	1,388	1,225	241	499	513	2,268	345	440	5.9
146	KHANA NIPAL (PR)	1,495	1,625	868	757	29	283	304	1,490	135	301	5.4
123	RAKH SHEIKH KOT	90	18	12	6	4	4	3	18		4	4.5
126	TAROGIL	982	765	415	350	6	144	143	720	45	139	5.5
T O T A L (P C)		6,026	6,097	3,245	2,852	360	1,128	1,163	5,460	637	1,058	5.8
JHULKE PC												
161	ATTO ASAL (PR,UC,PO)	705	706	371	335	56	135	134	626	80	116	6.1
241	JHULKE (PR)	2,160	2,035	1,105	930	122	424	408	1,901	134	347	5.9
242	KHAND HARANI (UC)	754	1,187	641	546	46	216	222	1,075	112	167	7.1
160	KOT MELA RAM	238	342	176	166	16	75	76	317	25	63	5.4
162	KOT PARAS RAM	152	98	54	44	20	18	16	89	9	19	5.2
245	SHANZADA (MS,PR,PO)	1,337	2,232	1,189	1,043	167	444	438	2,109	123	382	5.8
T O T A L (P C)		5,346	6,600	3,536	3,064	427	1,312	1,294	6,117	483	1,094	6.0
JIA BAGGA PC												
170	GHANG (PR,PO)	1,469	1,995	1,091	904	129	394	398	1,888	107	414	4.8
171	JHEDU (PR,EL,DB)	1,459	2,164	1,163	1,001	42	406	422	1,939	225	417	5.2
169	JIA BAGGA (MS,PR,EL,UC,PQ,HO)	3,764	5,797	3,107	2,690	456	1,171	1,183	5,282	515	973	6.0

TABLE-12 SELECTED POPULATION STATISTICS OF MAUZAS - 1972

## LAHORE DISTRICT

HADBAST NUMBER	NAME OF MAUZA AND LOCAL FACILITY	AREA IN ACRES	POPULATION - 1972			LITERA- TES 10 YEARS & ABOVE	MARRIED		RELIGION		NUMBER OF HOUSE- HOLDS	HOU- SE HOLD SIZE
			BOTH SEXES	MALE	FEMALE		MALE	FEMALE	MUSLIMS	OTHERS		
(1)	(2)	(3)	(4)	(5)	(6)	(7)	(8)	(9)	(10)	(11)	(12)	(13)
172	RAKH JHEDU (PR)	462	112	63	49	4	20	20	72	40	18	6.2
	TOTAL (P C)	7,154	10,068	5,424	4,644	631	1,991	2,023	9,181	887	1,822	5.5
	KAMAS KE PC											
109	BHAI KOT (PR)	3,042	1,439	789	650	81	284	291	1,256	183	256	5.6
105	KAMAS KE (PR,PD)	2,727	2,781	1,484	1,297	82	556	553	2,577	204	504	5.5
107	MAL (PR,DB)	2,894	2,078	1,139	939	105	419	422	1,816	262	340	6.1
108	NAHLA (PR)	886	1,379	761	618	33	277	265	1,216	163	225	6.1
	TOTAL (P C)	9,549	7,677	4,173	3,504	301	1,536	1,531	6,865	812	1,325	5.8
	KHUD PUR PC											
095	KHUD PUR (PR,EL,PD)	9,484	4,012	2,151	1,861	147	747	744	3,875	137	733	5.5
	TOTAL (P C)	9,484	4,012	2,151	1,861	147	747	744	3,875	137	733	5.5
	LADHE KE UNCHE PC											
166	CHAK BOOTA	255	557	295	262	17	108	105	557		97	5.7
167	CHAK WHIGAL	149	5	4	1	1			5		2	2.5
151	LADHEKE NICHE (PR)	2,310	2,720	1,442	1,278	150	534	539	2,417	303	488	5.6
152	LADHEKE UNCHE (PR,POI)	1,677	2,223	1,184	1,039	82	435	451	1,941	282	375	5.9
168	RAKH LADHEKE	1,765	187	108	79	19	36	36	142	45	32	5.8
150	WATANA (PR)	1,756	2,178	1,185	993	143	412	422	1,926	252	284	7.7
	TOTAL (P C)	7,912	7,870	4,218	3,652	412	1,525	1,553	6,988	882	1,278	6.2

TABLE-12 SELECTED POPULATION STATISTICS OF MAUZAS - 1972  
LAHORE DISTRICT

MADBAST NUMBER	NAME OF MAUZA AND LOCAL FACILITY	AREA IN ACRES	POPULATION - 1972			LITERA- TES 10 YEARS & ABOVE	MARRIED		RELIGION		NUMBER OF HOUSE- HOLDS	HOU- SE HOLD SIZE
			BOTH SEXES	MALE	FEMALE		MALE	FEMALE	MUSLIMS	OTHERS		
(1)	(2)	(3)	(4)	(5)	(6)	(7)	(8)	(9)	(10)	(11)	(12)	(13)
MANAK PC												
124	ASAL KUNDAL (PR)	1,213	599	328	271	9	116	116	539	60	113	5.3
118	BADDOKE SANI	711	579	318	261	42	112	116	549	30	98	5.9
125	LAKHU WAL (PR)	511	562	288	274	8	99	108	559	3	98	5.7
117	MANAK (PR)	1,923	2,046	1,093	953	162	411	410	1,733	313	340	6.0
144	RAI (MS,PR,UC)	1,647	2,552	1,336	1,216	276	489	520	2,369	183	395	6.5
145	RAKH RAI (MS,PR)	480	523	274	249	53	93	91	523		83	6.3
119	RAM KOT (PR,MR,EL,PO)	1,398	1,778	975	803	139	325	336	1,679	99	277	6.4
	T O T A L ( P C )	7,883	8,639	4,612	4,027	689	1,645	1,697	7,951	688	1,404	6.2
MANGA HITHAR PC												
102	MANGA HITHAR	6,262	1,148	588	560	27	206	211	1,116	32	205	5.6
	T O T A L ( P C )	6,262	1,148	588	560	27	206	211	1,116	32	205	5.6
MANGA UTAR PC												
104	MANGA UTAR (MS,PR,MR,EL,PS,UC,HS,PO)	8,793	14,807	7,768	7,039	1,192	2,837	2,835	13,662	1,145	2,493	5.9
103	TARARA (EL,MD)	1,568	1,351	707	544	360	284	290	1,124	227	228	5.9
	T O T A L ( P C )	10,361	16,158	8,475	7,683	1,552	3,121	3,125	14,786	1,372	2,721	5.9



TABLE-12 SELECTED POPULATION STATISTICS OF MAUZAS - 1972

213

## LAHORE DISTRICT

HADBAST NUMBER	NAME OF MAUZA AND LOCAL FACILITY	AREA IN ACRES	POPULATION - 1972			LITERA- TES 10 YEARS & ABOVE	MARRIED		RELIGION		NUMBER OF HOUSE- HOLDS	HOU- SE HOLD SIZE
			BOTH SEXES	MALE	FEMALE		MALE	FEMALE	MUSLIMS	OTHERS		
(1)	(2)	(3)	(4)	(5)	(6)	(7)	(8)	(9)	(10)	(11)	(12)	(13)
MOHLAN WAL PC												
122	BHALAI GIL (PR)	786	652	330	322	4	116	118	626	26	108	6.0
094	MARAKA (MS,PR,EL)	2,691	3,105	1,653	1,452	409	570	568	2,929	176	490	6.3
093	MOHLAN WAL (PR,EL,PD)	2,766	3,844	2,009	1,835	456	692	695	3,704	140	658	5.8
121	MUGADDAM SINGH WALA (EL)	89	74	40	34		13	14	74		13	5.7
	T O T A L (P C)	6,332	7,675	4,032	3,643	869	1,391	1,395	7,333	342	1,269	6.0
PAJI PC												
149	DHUNDE (PR)	953	934	513	421	78	187	193	896	38	150	6.2
148	KARYAL (PR)	853	971	525	446	26	197	213	873	98	187	5.2
147	KINGRA (PR)	1,019	1,567	823	744	197	305	317	1,446	121	253	6.2
116	PAJI (MS,PR)	2,801	2,397	1,243	1,154	331	488	528	2,098	299	405	5.9
114	RAKH JODHU DHIR	1,442	839	441	398	42	172	181	747	92	145	5.8
115	RAKH PAJI	415	300	160	140	11	64	66	300		51	5.9
	T O T A L (P C)	7,483	7,008	3,705	3,303	685	1,413	1,498	6,360	648	1,191	5.9
PANDDOKE PC												
154	GALWEHRA (PR)	1,356	894	501	393	48	171	168	658	236	95	9.4
153	PANDDO KE (MS,PR,DB,UC,PD)	4,101	5,175	2,737	2,438	512	1,032	1,055	4,707	468	852	6.1
	T O T A L (P C)	5,457	6,069	3,238	2,831	560	1,203	1,223	5,365	704	947	6.4

TABLE-12 SELECTED POPULATION STATISTICS OF MAUZAS - 1972  
LAHORE DISTRICT

HADBAST NUMBER	NAME OF MAUZA AND LOCAL FACILITY	AREA IN ACRES	POPULATION - 1972			LITERA- TES 10 YEARS & ABOVE	MARRIED		RELIGION		NUMBER OF HOUSE- HOLDS	HOU- SE HOLD SIZE
			BOTH SEXES	MALE	FEMALE		MALE	FEMALE	MUSLIMS	OTHERS		
(1)	(2)	(3)	(4)	(5)	(6)	(7)	(8)	(9)	(10)	(11)	(12)	(13)
RAIWIND PC												
110	BURHAN PURA	802	2,366	1,269	1,097	283	462	464	1,843	523	398	5.9
112	JALAL PURA (PR,EL)	635	1,001	543	458	21	207	209	920	81	207	4.8
113	JODHU DHIR (MS,PR,EL)	2,128	3,646	1,999	1,647	215	754	746	3,379	267	637	5.7
111	RAIWIND (RURAL PART ) (PR,MR,EL,PS,UC,RS,HS,PD)	3,276	5,873	3,217	2,656	679	1,170	1,153	5,630	243	992	5.9
T O T A L ( P C )		6,841	12,886	7,028	5,858	1,198	2,593	2,572	11,772	1,114	2,234	5.8
RANGIL PUR PC												
101	BATH (PR,EL)	2,800	3,439	1,925	1,514	308	629	630	2,947	492	526	6.5
100	JHUGGIAN LODHARE	505	316	158	158	1	57	57	315	1	57	5.5
097	LODHARE	433	110	59	51	6	17	21	109	1	19	5.8
096	RANGIL PUR (PR,EL)	3,012	2,747	1,531	1,216	106	517	513	2,565	182	494	5.6
T O T A L ( P C )		6,750	6,612	3,673	2,939	421	1,220	1,221	5,936	676	1,096	6.0
SARAICHA PC												
159	KIT	921	642	327	315	91	132	138	642		93	6.9
243	MEHDIPUR	1,085	616	364	252	69	121	109	604	12	116	5.3
158	SARAICHA (MS,PR,PD)	3,908	3,689	1,920	1,769	202	732	763	3,392	257	608	6.1
157	THEH JHAMB	612	352	183	169	56	71	70	343	9	54	6.5
T O T A L ( P C )		6,526	5,299	2,794	2,505	418	1,056	1,080	4,981	318	871	6.1

TABLE-12 SELECTED POPULATION STATISTICS OF MAUZAS - 1972

## LAHORE DISTRICT

HADBAST NUMBER	NAME OF MAUZA AND LOCAL FACILITY	AREA IN ACRES	POPULATION - 1972			LITERA- TES 10 YEARS & ABOVE	MARRIED		RELIGION		NUMBER OF HOUSE- HOLDS	HOU- SE HOLD SIZE
			BOTH SEXES	MALE	FEMALE		MALE	FEMALE	MUSLIMS	OTHERS		
(1)	(2)	(3)	(4)	(5)	(6)	(7)	(8)	(9)	(10)	(11)	(12)	(13)
	SULTAN KE PC											
120	RAKH SULTAN KE (EL)	437	386	211	175	37	72	68	329	57	73	5.3
099	SHAMKE BHATTI (PR, EL)	1,573	2,529	1,354	1,175	161	486	466	2,307	222	433	5.8
106	SULTAN KE (MS, PR, MR, EL, UC, DS)	3,812	3,259	1,713	1,546	317	622	643	3,131	128	562	5.8
098	SUNDER (PR, EL)	1,794	1,394	751	643	153	268	270	1,164	230	260	5.4
	TOTAL (PC)	7,616	7,568	4,029	3,539	668	1,448	1,447	6,931	637	1,328	5.7
	TOTAL (QH)	122,676	128,075	68,583	59,492	9,723	24,788	25,054	117,033	11,042	21,591	5.9
	TOTAL (TEHSIL)	342,458	388,731	209,894	178,837	31,260	74,633	74,521	361,331	27,400	65,216	6.0
	TOTAL (DISTRICT)	1,311,472	1,352,500	728,447	624,053	103,858	258,974	260,699	1,266,179	86,321	236,475	5.7









**CENSUS PUBLICATIONS**

1. **CENSUS BULLETIN 1**

This bulletin contains provisional population figures by sex and variation between the 1961 and 1972 Censuses in respect of Provinces, Divisions, Districts and 20 big cities of Pakistan. (Price Re. 1.00)

2. **DISTRICT CENSUS REPORT**

There is one report for each district containing its description, *i.e.*, geography, history and culture, administrative set-up and important historical places of the District and statistical tables. (Price Rs. 10.00)

3. **CENSUS REPORT OF FEDERALLY ADMINISTERED TRIBAL AREAS**

This report is in respect of the federally administered tribal areas and similar to the District Census Reports. (Price Rs. 10.00)

4. **CENSUS REPORT OF FEDERAL CAPITAL TERRITORY, ISLAMABAD**

This report is also similar to the District Census Reports. (Price Rs. 4.00)

5. **PROVINCIAL CENSUS REPORT**

This report describes briefly the geography and population dynamics of each Province. There are 10 tables for each Province with brief explanatory notes. These tables are similar to the first 10 tables of the District Census Reports with the only difference that the level of tabulation by geographical areas is different.

(Price :—Punjab Rs. 25.00; Sind Rs. 22.00; N.W.F.P. Rs. 20.00; Baluchistan Rs. 15.00)

6. **PAKISTAN CENSUS REPORT**

This report includes the 1972 Census methodology and procedures and short description of Pakistan's geography and population dynamics. There are 10 statistical tables for Pakistan with brief explanatory notes. These tables are similar to the first 10 tables of the District Census Reports with the only difference that the level of tabulation by geographical areas is different. (Price Rs. 25.00)

7. **ADMINISTRATIVE REPORT**

This publication contains Census Commissioner's report in respect of the administrative planning and methodology of the 1972 Census. (Not for sale)



**LIST OF AGENTS OF GOVERNMENT OF PAKISTAN  
PUBLICATIONS**

**1. GOVERNMENT SELLING AGENCIES :**

Deputy Director (Publications), Geological Survey of Pakistan, Block No. 50, Camp Office,  
Karachi.  
Statistics Division (Publication Branch), 1-S.M.C.H. Society, Karachi-3.  
Director, Export Promotion Bureau, Government of Pakistan, Karachi.  
Director, Export Promotion Bureau, Government of Pakistan, Lahore.  
Manager, Sind Government Book Depot and Record Office, Karachi.  
Manager, Punjab Government Book Depot, Lahore.  
Manager, Government Printing and Stationery Department, N.W.F.P., Peshawar.  
Manager, Baluchistan Government Book Depot, Quetta.  
Census Commissioner, Census Organisation, 16, Almarkaz Building, Civic Centre, Islamabad.

**2. PRIVATE BOOK SELLERS :**

**ISLAMABAD**

English Book House, Shop No. 2, Block No. 3  
(South Front), Kendro Ramna-6.

**KARACHI**

Arya Mehr Book House, Inverarity Road.  
Bashir Sons, 156 (1st Floor), Zoological Garden  
Market, Nishter Road.  
Central Stores, 24 New Memon Masjid.  
Dacca Book Centre, Victoria Road.  
Ferozsans Ltd., Bunder Road.  
Firdous Stationers, 85, Liaquat Market, Bunder  
Road.  
Grenich Agencies, Elphinstone Street.  
Habib Stationery Emporium, 1-2 Liaquat  
Market, Bunder Road.  
Iqbal Book Depot, Sommerset Street, Saddar.  
Karachi Education Society, Services Club, Off  
Victoria Road.  
Law Book Service, 168-A, Falah Road, Bihar  
Colony.  
Mansoor Stationery Mart, Hasanali Effendi  
Road.  
Mekhi Stationery Mart, Marriot Road.  
Nomani Stationers, 10, Kothari Building,  
Napier Road.  
Pakistan Industrial Labour Legal Aid, 12,  
Custodian Compound, 6-off University Road.  
Pakistan Publication Book Shop, Art Council  
Building, Ingle Road.  
Pakistan Law House, Pakistan Chowk, Kutchery  
Road.  
Patwala & Co., Kutchery Road.

Pioneer Book House, 1, Avan Lodge, Bunder  
Road.  
Ramana Publishing Co., 9/231, Delhi Colony,  
Clifton.  
Readers Associates, Victoria Road, Post Box  
No. 7485.  
Royal Book Co., 232-Saddar Co-operative  
Market, Saddar.  
Thomas and Thomas, Fort Mension, Sharah-e-  
Liaquat, Saddar.  
Your Store, 22, Memon Masjid, Bunder Road.

**HYDERABAD**

Educational Book Depot, School Road.  
Mr. Wazir Bux, Librarian, District Law Library,  
Session Court.

**SUKKUR**

Ajaib Stores, Frere Road.  
N.M. Qurashi & Co., Shahi Bazar.

**RAHIMYAR KHAN**

Mohd. Tariq, Public Relation Centre, Grain  
Market.

**MULTAN**

Multan Chamber of Commerce & Industry.

**LAHORE**

Bureau of Law Reporting, 14-Temple Road.  
Mansoor Book House, 2-Kutchery Road.  
Mirza Book Agency, 65, The Mall.  
Peoples Publishing House, Plomer Building,  
26, The Mall.

Supreme Court Employees Co-operative Store  
Ltd., High Court Building.  
The All Pakistan Legal Decisions, 35, Nabha  
Road.  
The Premiers Book House, 4/5, Katchery  
Road.  
The Publishers United Ltd., 176 Anarkali.  
The Punjab Religious Book Society, Anarkali.  
The Technical and Commercial Book Co., 128,  
Railway Road.  
The West Pakistan Publishing Co. Ltd. 1,  
Urdu Bazar.

**SIALKOT**

Malik Stationers and Book Seller, Railway  
Road.

**LYALLPUR**

Alvi Corporation, Aminpur Bazar.  
Danishmand & Co., Karkhana Bazar.

**RAWALPINDI**

Ferozsans Ltd., 32, Harding Road.  
The London Book Co., Edwards Road.  
Victory Book Stores, 47-5, Edwards Road.

**PESHAWAR**

Ferozsans Ltd., 35, The Mall.