

# **DISTRICT CENSUS REPORT**

## **SHEIKHUPURA**

### **PART-III**

#### **HOUSING TABLES-1960**

COMPILED BY

**W. A. ABBASI**

ASSISTANT DIRECTOR OF MACHINE SORTING CENTRE

KARACHI

CHARTERED NATIONAL BANK AND TRUST COMPANY OF NEW YORK

TOWN		1960		1950	
No.	Name	Houses	Households	Houses	Households
1	Adrian	1,234	1,100	1,000	900
2	Albion	1,567	1,450	1,300	1,200
3	Albion	1,890	1,750	1,500	1,400
4	Albion	2,123	1,980	1,700	1,600
5	Albion	2,456	2,300	2,000	1,900
6	Albion	2,789	2,650	2,300	2,200
7	Albion	3,123	2,980	2,600	2,500
8	Albion	3,456	3,300	2,800	2,700
9	Albion	3,789	3,650	3,100	3,000
10	Albion	4,123	3,980	3,400	3,300
11	Albion	4,456	4,300	3,700	3,600
12	Albion	4,789	4,650	4,000	3,900
13	Albion	5,123	4,980	4,300	4,200
14	Albion	5,456	5,300	4,600	4,500
15	Albion	5,789	5,650	4,900	4,800
16	Albion	6,123	5,980	5,200	5,100
17	Albion	6,456	6,300	5,500	5,400
18	Albion	6,789	6,650	5,800	5,700
19	Albion	7,123	6,980	6,100	6,000
20	Albion	7,456	7,300	6,400	6,300
21	Albion	7,789	7,650	6,700	6,600
22	Albion	8,123	7,980	7,000	6,900
23	Albion	8,456	8,300	7,300	7,200
24	Albion	8,789	8,650	7,600	7,500
25	Albion	9,123	8,980	7,900	7,800
26	Albion	9,456	9,300	8,200	8,100
27	Albion	9,789	9,650	8,500	8,400
28	Albion	10,123	9,980	8,800	8,700
29	Albion	10,456	10,300	9,100	9,000
30	Albion	10,789	10,650	9,400	9,300

NOTES

1. The figures included here represent the total count of houses and structures in urban areas and estimates prepared on the basis of 10% sample of total count for rural areas.
2. For the above reason, the number of houses and households appearing in these tables may not agree with those in Village Statistics, Part V.
3. Population figures given in Part III were collected in September, October, 1960, on household basis as part of the Housing Census and may be treated as estimates only. These figures are not necessarily comparable with the population figures given in Part IV of this report which were obtained from actual enumeration of each individual in January, 1961.

**TABLE I—HOUSES, HOUSEHOLDS, PERSONS IN THE HOUSEHOLD BY SEX AND AVERAGE NUMBER OF PERSONS PER HOUSEHOLD & HOUSE—1960**

Locality				Houses			
				Total	*Residential	**Non-residential but inhabited	
<b>ALL AREAS</b>							
1	<b>Sheikhupura District</b>	..	..	<b>2,18,325</b>	<b>2,18,134</b>	<b>191</b>	1
2	Sheikhupura Tehsil	..	..	1,05,680	1,05,621	59	2
3	Nankana Tehsil	..	..	59,341	59,236	105	3
4	Shahdara Tehsil	..	..	5,3304	53,277	27	4
<b>URBAN LOCALITIES</b>							
5	<b>Sheikhupura District</b>	..	..	<b>25,748</b>	<b>25,647</b>	<b>101</b>	5
6	Sheikhupura Municipality	..	..	7,313	7,286	27	6
7	Nankana Sahib Municipality	..	..	3,532	3,492	40	7
8	Sangla Hill Town	..	..	2,630	2,619	11	8
9	Shahkot Town	..	..	1,854	1,854	2	9
10	Sharakpur Town	..	..	1,821	1,819	2	10
11	Chuharkana Town	..	..	1,660	1,656	4	11
12	Mananwala Jodh Singh	..	..	1,654	1,653	1	12
13	Warburton Town	..	..	1,254	1,249	5	13
14	Muridke Town	..	..	1,297	1,293	4	14
15	Khangah Dogran Town	..	..	1,146	1,143	3	15
16	Narang Town	..	..	935	934	1	16
17	Dhaban Singh Town	..	..	652	651	1	17

\*\*Represents the number, *only* of the cases so reported. It is likely that such cases are also included under residential houses.

\*Residential houses includes vacant fully constructed and vacant under construction Houses also.

**TABLE I—HOUSES, HOUSEHOLDS, PERSONS IN THE HOUSEHOLD BY SEX AND AVERAGE NUMBER OF PERSONS PER HOUSEHOLD & HOUSE—1960**

Households	Persons in the Households†			Persons per household	Persons per house		
	Total	Male	Female				
<b>ALL AREAS</b>							
1	2,03,803	11,02,884	5,82,439	5,20,445	5.4	5.1	1
2	99,669	5,41,284	2,87,931	2,53,353	5.4	5.1	2
3	55,803	3,00,240	1,54,750	1,45,490	5.4	5.1	3
4	48,331	2,61,360	1,39,758	1,21,602	5.4	4.9	4
<b>URBAN LOCALITIES</b>							
5	24,393	1,41,647	7,4788	66,859	5.8	5.5	5
6	6,904	43,967	22,568	21,399	6.4	6.0	6
7	3,325	18,247	9,778	8,469	5.5	5.2	7
8	2,405	14,465	7,674	6,791	6.0	5.5	8
9	1,772	10,315	5,529	4,786	5.8	5.6	9
10	1,674	9,512	5,145	4,367	5.7	5.2	10
11	1,631	8,921	4,703	4,218	5.5	5.4	11
12	1,639	8,698	4,644	4,054	5.3	5.3	12
13	1,199	6,759	3,604	3,155	5.6	5.4	13
14	1,258	6,688	3,593	3,095	5.3	5.2	14
15	1,064	5,867	3,212	2,655	5.5	5.1	15
16	794	4,481	2,359	2,122	5.6	4.8	16
17	728	3,727	1,979	1,748	5.1	5.7	17

†Normal residents.

TABLE 2—OCCUPIED AND UNOCCUPIED HOUSES—1960

	Locality	Population	Residential Houses				
			Total	Occupied Static Private	Occupied Institutional	Occupied Mobile	
<b>ALL AREAS</b>							
1	Sheikhupura District	.. 11,02,884	2,18,134	1,99,570	46	22	1
2	Sheikhupura Tehsil	.. 5,41,284	1,05,621	97,173	38	22	2
3	Nankana Tehsil	.. 3,00,240	59,236	55,011	6	—	3
4	Shahdara Tehsil	.. 2,61,360	53,277	47,386	2	—	4
<b>URBAN LOCALITIES</b>							
5	Sheikhupura District	.. 1,41,647	25,647	23,197	36	2	5
6	Sheikhupura Municipality	.. 43,967	7,286	6,604	17	1	6
7	Nankana Sahib Municipality	.. 18,247	3,492	3,171	4	—	7
8	Sangla Hill Town	.. 14,465	2,619	2,299	1	—	8
9	Shahkot Town	.. 10,315	1,852	1,657	4	1	9
10	Sharakpur Town	.. 9,512	1,819	1,598	2	—	10
11	Chuharkana Town	.. 8,921	1,656	1,536	3	—	11
12	Mananwala Jodh Singh	.. 8,698	1,653	1,629	1	—	12
13	Warburton Town	.. 6,759	1,249	1,161	2	—	13
14	Muridke Town	.. 6,688	1,293	1,155	—	—	14
15	Khangah Dogran Town	.. 5,867	1,143	1,026	—	—	15
16	Narang Town	.. 4,481	934	787	—	—	16
17	Dhaban Singh Town	.. 3,727	651	574	2	—	17

TABLE 2—OCCUPIED AND UNOCCUPIED HOUSES—1960

	Vacant fully constructed	Vacant under construction	Non-Residential structures including offices, warehouses, shops, schools etc.		Persons in				
			Inhabited	Uninhabited	Occupied Static Private Houses	Occupied Institutional Houses	Occupied Mobile Houses	non residential but inhabited structures other than Mobile	
<b>ALL AREAS</b>									
1	18,160	336	191	25,304	11,00,307	1,694	115	768	1
2	8,242	146	59	11,734	5,39,403	1,586	115	180	2
3	4,152	67	105	5,961	2,99,773	26	—	441	3
4	5,766	123	27	7,609	2,61,131	82	—	147	4
<b>URBAN LOCALITIES</b>									
5	2,286	126	101	7,522	1,40,408	795	5	439	5
6	644	20	27	1,909	43,360	508	1	98	6
7	309	8	40	1,025	18,051	14	—	182	7
8	282	37	11	938	14,398	17	—	50	8
9	187	3	2	441	10,285	21	4	5	9
10	214	5	2	510	9,411	82	—	19	10
11	116	1	4	525	8,811	105	—	5	11
12	23	—	1	103	8,687	10	—	1	12
13	77	9	5	391	6,737	12	—	10	13
14	121	17	4	488	6,632	—	—	56	14
15	112	5	3	377	5,862	—	—	5	15
16	126	21	1	467	4,479	—	—	2	16
17	75	—	1	348	3,695	26	—	6	17

**TABLE 3—HOUSEHOLDS BY NUMBER OF PERSONS AND AVERAGE NUMBER OF PERSONS PER HOUSEHOLDS AND BY TENURE—1960**

	Locality	Households	Households by number of Persons					
			1	2	3	4	5	
<b>ALL AREAS</b>								
1	<b>Sheikhupura District</b>	.. 2,03,803	8,760	18,093	24,960	31,979	32,903	1
2	Sheikhupura Tehsil	.. 99,669	4,677	8,362	11,805	15,852	15,991	2
3	Nankana Tehsil	.. 55,803	2,212	5,212	7,324	8,572	9,668	3
4	Shahdara Tehsil	.. 48,331	1,871	4,519	5,831	7,555	7,244	4
<b>URBAN LOCALITIES</b>								
5	<b>Sheikhupura District</b>	.. 24,393	1,229	1,928	2,623	3,556	3,533	5
6	Sheikhupura Municipality	.. 6,904	364	465	648	944	945	6
7	Nankana Sahib Municipality	3,325	196	338	376	454	490	7
8	Sangla Hill Town	.. 2,405	93	157	262	343	368	8
9	Shahkot Town	.. 1,772	70	129	198	280	246	9
10	Sharakpur Town	.. 1,674	84	112	161	210	254	10
11	Chuharkana Town	.. 1,631	65	150	194	262	263	11
12	Mananwala Jodh Singh	.. 1,639	126	123	184	264	231	12
13	Warburton Town	.. 1,199	58	88	135	175	167	13
14	Muridke Town	.. 1,258	66	122	171	207	186	14
15	Khangah Dogran Town	.. 1,064	46	91	120	161	147	15
16	Narang Town	.. 794	33	69	75	135	121	16
17	Dhaban Singh Town	.. 728	28	84	99	121	115	17

**TABLE 3—HOUSEHOLDS BY NUMBER OF PERSONS AND AVERAGE NUMBER OF PERSONS PER HOUSEHOLD AND BY TENURE—1960**

	Households by number of Persons					Average number of persons per household	Households by tenure			
	6	7	8	9	10 and over		Owned	Rented	Free	
	<b>ALL AREAS</b>									
1	28,923	21,708	14,097	8,811	13,569	5.4	1,63,907	9,222	30,674	1
2	13,952	10,538	6,946	4,107	7,439	5.4	84,904	4,599	10,166	2
3	8,233	5,899	3,495	2,332	2,856	5.4	38,459	2,674	14,670	3
4	6,738	5,271	3,656	2,372	3,274	5.4	40,544	1,949	5,838	4
	<b>URBAN LOCALITIES</b>									
5	3,239	2,578	1,919	1,288	2,500	5.8	14,037	7,843	2,513	5
6	915	765	602	411	845	6.4	3,793	2,321	790	6
7	433	327	240	168	303	5.5	958	2,145	222	7
8	305	239	183	119	336	6.0	1,506	628	271	8
9	226	189	131	102	201	5.8	1,495	142	135	9
10	231	211	137	126	148	5.7	1,136	423	115	10
11	222	154	120	78	123	5.5	823	677	131	11
12	200	189	138	62	122	5.3	1,569	32	38	12
13	178	138	88	56	116	5.6	618	139	442	13
14	155	104	93	57	97	5.3	474	665	119	14
15	160	110	86	52	91	5.5	647	276	141	15
16	108	91	59	31	72	5.6	542	232	20	16
17	106	61	42	26	46	5.1	476	163	89	17



**TABLE 4—HOUSEHOLDS BY TENURE OF PREMISES OCCUPIED SHOWING  
NUMBER OF ROOMS AND AVERAGE NUMBER OF ROOMS PER  
HOUSEHOLD—1960**

Locality and tenure		Households		Households by number of rooms			
		Size	Number	1	2	3	
<b>ALL AREAS</b>							
<b>Sheikhupura District</b>							
1	Total	All sizes	.. 2,03,803	1,22,218	54,000	17,280	1
2		1 Person	.. 8,760	7,298	1,052	219	2
3		2 Persons	.. 18,093	13,931	3,145	613	3
4		3 Persons	.. 24,960	17,994	5,174	1,238	4
5		4 Persons	.. 31,979	21,776	7,616	1,821	5
6		5 Persons	.. 32,903	20,565	8,855	2,431	6
7		6 Persons	.. 28,923	16,286	8,954	2,532	7
8		7—9 Persons	.. 44,616	20,718	14,932	5,578	8
9		10 & over Persons	.. 13,569	3,650	4,272	2,848	9
10	Owned	All sizes	.. 1,63,907	95,097	45,051	14,923	10
11		1 Person	.. 6,684	5,581	796	179	11
12		2 Persons	.. 14,432	10,930	2,703	477	12
13		3 Persons	.. 19,824	13,958	4,353	1,042	13
14		4 Persons	.. 25,358	16,826	6,322	1,573	14
15		5 Persons	.. 26,272	15,912	7,389	2,084	15
16		6 Persons	.. 23,512	12,789	7,519	2,186	16
17		7—9 Persons	.. 36,498	16,220	12,432	4,884	17
18		10 & over Persons	.. 11,327	2,881	3,537	2,498	18
19	Rented	All sizes	.. 9,222	5,599	2,127	814	19
20		1 Person	.. 682	511	97	34	20
21		2 Persons	.. 973	711	169	48	21
22		3 Persons	.. 1,189	884	204	49	22
23		4 Persons	.. 1,455	1,033	309	63	23
24		5 Persons	.. 1,374	819	359	115	24
25		6 Persons	.. 1,086	638	271	101	25
26		7—9 Persons	.. 1,845	852	517	267	26
27		10 & over Persons	.. 618	151	201	137	27
28	Free	All sizes	.. 30,674	21,522	6,822	1,543	28
29		1 Person	.. 1,394	1,206	159	6	29
30		2 Persons	.. 2,688	2,290	273	88	30
31		3 Persons	.. 3,947	3,152	617	147	31
32		4 Persons	.. 5,166	3,917	985	185	32
33		5 Persons	.. 5,257	3,834	1,107	232	33
34		6 Persons	.. 4,325	2,859	1,164	245	34
35		7—9 Persons	.. 6,273	3,646	1,983	427	35
36		10 & over Persons	.. 1,624	618	534	213	36

**TABLE 4—HOUSEHOLDS BY TENURE OF PREMISES OCCUPIED SHOWING  
NUMBER OF ROOMS AND AVERAGE NUMBER OF ROOMS PER  
HOUSEHOLD—1960**

	Households by number of rooms							House- holds having no room	Average No. of rooms per house- hold	
	4	5	6	7	8	9	10 and over			
	<b>ALL AREAS</b>									
1	5,759	2,217	935	450	262	124	289	269	1.6	1
2	103	54	7	12	8	1	3	3	1.3	2
2	182	74	15	13	5	13	35	67	1.3	3
4	335	112	22	24	3	1	2	55	1.4	4
5	543	99	47	28	20	1	4	24	1.4	5
6	623	250	50	53	30	1	21	24	1.5	6
7	643	284	150	28	7	4	7	28	1.6	7
8	2,023	717	310	120	79	20	55	64	1.9	8
9	1,307	627	334	172	110	83	162	4	2.6	9
10	4,953	1,910	831	382	231	83	238	208	1.7	10
11	73	33	2	10	7	1	2	—	1.2	11
12	134	60	9	11	2	12	33	61	1.3	12
13	289	94	19	22	2	1	2	42	1.4	13
14	454	78	43	27	15	—	4	16	1.5	14
15	529	205	40	44	28	1	19	21	1.6	15
16	568	261	134	21	3	2	5	24	1.7	16
17	1,811	609	273	93	70	18	46	42	1.9	17
18	1,095	570	311	154	104	48	127	2	2.7	18
19	387	139	54	35	21	4	20	22	1.7	19
20	26	5	4	1	1	—	1	2	1.4	20
21	25	4	6	1	2	1	1	5	1.4	21
22	28	15	3	2	1	—	—	3	1.4	22
23	32	7	1	1	4	—	—	5	1.4	23
24	38	22	10	7	1	—	2	1	1.7	24
25	49	9	5	4	2	1	2	4	1.7	25
26	114	53	16	13	6	1	4	2	2.0	26
27	75	24	9	6	4	1	10	—	2.6	27
28	419	168	50	33	10	37	31	39	1.4	28
29	4	16	1	1	—	—	—	1	1.2	29
30	23	10	—	1	1	—	1	1	1.2	30
31	18	3	—	—	—	—	—	10	1.2	31
32	57	14	3	—	1	1	—	3	1.3	32
33	56	23	—	2	1	—	—	2	1.4	33
34	26	14	11	3	2	1	—	—	1.4	34
35	98	55	21	14	3	1	5	20	1.6	35
36	137	33	14	12	2	34	25	2	2.3	36

**TABLE 4—HOUSEHOLDS BY TENURE OF PREMISES OCCUPIED SHOWING  
NUMBER OF ROOMS AND AVERAGE NUMBER OF ROOMS PER  
HOUSEHOLD—1960—Contd.**

Locality and tenure		Households		Households by number of rooms			
		Size	Number	1	2	3	
<b>Sheikhupura Tehsil</b>							
37	Total	All sizes	99,669	56,129	28,406	9,438	37
38		1 Person	4,677	3,818	630	129	38
39		2 Persons	8,362	6,253	1,592	370	39
40		3 Persons	11,805	8,246	2,628	669	40
41		4 Persons	15,852	10,225	4,246	954	41
42		5 Persons	15,991	9,573	4,672	1,263	42
43		6 Persons	13,952	7,214	4,648	1,409	43
44		7—9 Persons	21,591	9,136	7,633	2,952	44
45		10 & over Persons	7,439	1,664	2,357	1,692	45
46	Owned	All sizes	84,904	47,060	24,662	8,298	46
47		1 Person	3,704	3,029	499	106	47
48		2 Persons	7,084	5,276	1,387	290	48
49		3 Persons	10,003	6,886	2,331	568	49
50		4 Persons	13,545	8,644	3,717	805	50
51		5 Persons	13,511	7,934	4,039	1,129	51
52		6 Persons	12,105	6,193	4,052	1,274	52
53		7—9 Persons	18,521	7,687	6,622	2,616	53
54		10 & over Persons	6,431	1,411	2,015	1,510	54
55	Rented	All sizes	4,599	2,763	1,057	391	55
56		1 Person	357	267	52	20	56
57		2 Persons	439	342	65	18	57
58		3 Persons	555	394	100	29	58
59		4 Persons	705	490	155	33	59
60		5 Persons	710	459	167	48	60
61		6 Persons	528	294	138	42	61
62		7—9 Persons	965	437	268	133	62
63		10 & over Persons	340	80	112	68	63
64	Free	All sizes	10,166	6,306	2,687	749	64
65		1 Person	616	522	79	3	65
66		2 Persons	839	635	140	62	66
67		3 Persons	1,247	966	197	72	67
68		5 Persons	1,602	1,091	374	116	68
69		5 Persons	1,770	1,180	466	86	69
70		6 Persons	1,319	727	458	93	70
71		7—9 Persons	2,105	1,012	743	203	71
72		10 & over Persons	668	173	230	114	72

**TABLE 4—HOUSEHOLDS BY TENURE OF PREMISES OCCUPIED SHOWING  
NUMBER OF ROOMS AND AVERAGE NUMBER OF ROOMS PER  
HOUSEHOLD—1960—Contd.**

	Households by number of rooms							House- holds having no room	Average No. of rooms per house- hold	
	4	5	6	7	8	9	10 and over			
37	3,217	1,311	532	219	129	84	133	71	1.7	37
38	46	30	4	11	4	1	2	2	1.3	38
39	62	29	8	1	2	11	11	23	1.3	39
40	154	73	8	22	2	—	1	2	1.4	40
41	317	59	21	13	7	1	3	6	1.5	41
42	271	164	26	12	4	—	4	2	1.6	42
43	375	192	77	22	4	3	5	3	1.7	43
44	1,169	399	172	52	29	4	15	30	1.9	44
45	823	365	216	86	77	64	92	3	2.8	45
46	2,763	1,169	467	172	113	58	107	35	1.7	46
47	34	21	—	10	3	1	1	—	1.3	47
48	54	26	5	1	2	11	11	21	1.3	48
49	120	69	6	20	1	—	1	1	1.4	49
50	288	52	19	12	3	—	3	2	1.5	50
51	239	134	20	8	4	—	4	—	1.6	51
52	327	174	61	16	2	2	4	—	1.7	52
53	1,020	349	144	33	25	3	12	10	1.9	53
54	681	344	212	72	73	41	71	1	2.8	54
55	222	72	36	19	14	3	13	9	1.7	55
56	9	3	3	—	1	—	1	1	1.5	56
57	6	3	3	—	—	—	—	2	1.3	57
58	23	3	2	2	1	—	—	1	1.5	58
59	16	4	1	1	4	—	—	1	1.5	59
60	18	8	6	3	—	—	—	1	1.6	60
61	34	6	5	3	1	1	1	3	1.8	61
62	69	31	13	7	4	1	2	—	2.1	62
63	47	14	3	3	3	1	9	—	2.7	63
64	232	70	29	28	2	23	13	27	1.6	64
65	3	6	1	1	—	—	—	1	1.2	65
66	2	—	—	—	—	—	—	—	1.3	66
67	11	1	—	—	—	—	—	—	1.3	67
68	13	3	1	—	—	1	—	3	1.4	68
69	14	22	—	1	—	—	—	1	1.4	69
70	14	12	11	3	1	—	—	—	1.6	70
71	80	19	15	12	—	—	1	20	1.8	71
72	95	7	1	11	1	22	12	2	2.7	72

**TABLE 4—HOUSEHOLDS BY TENURE OF PREMISES OCCUPIED SHOWING  
NUMBER OF ROOMS AND AVERAGE NUMBER OF ROOMS PER  
HOUSEHOLD—1960—Contd.**

Locality and tenure	Households		Households by number of rooms				
	Size	Number	1	2	3		
<b>Nankana Tehsil</b>							
73	Total	All sizes ..	55,803	38,030	12,719	3,112	73
74		1 Person ..	2,212	1,940	197	31	74
75		2 Persons ..	5,212	4,266	712	124	75
76		3 Persons ..	7,324	5,651	1,319	245	76
77		4 Persons ..	8,572	6,532	1,596	316	77
78		5 Persons ..	9,668	6,676	2,209	505	78
79		6 Persons ..	8,233	5,240	2,250	448	79
80		7—9 Persons ..	11,726	6,566	3,513	1,059	80
81		10 & over Persons ..	2,856	1,159	923	384	81
82	Owned	All sizes ..	38,459	25,243	9,085	2,469	82
83		1 Person ..	1,540	1,360	124	20	83
84		2 Persons ..	3,546	2,822	552	96	84
85		3 Persons ..	4,877	3,673	906	198	85
86		4 Persons ..	5,594	4,075	1,150	257	86
87		5 Persons ..	6,676	4,468	1,595	380	87
88		6 Persons ..	5,884	3,631	1,655	318	88
89		7—9 Persons ..	8,308	4,406	2,492	898	89
90		10 & over Persons ..	2,034	808	611	302	90
91	Rented	All sizes ..	2,674	1,661	635	214	91
92		1 Person ..	188	155	18	8	92
93		2 Persons ..	304	221	51	12	93
94		3 Persons ..	350	266	67	13	94
95		4 Persons ..	405	283	89	22	95
96		5 Persons ..	392	211	126	25	96
97		6 Persons ..	344	209	85	38	97
98		7—9 Persons ..	512	266	138	62	98
99		10 & over Persons ..	179	50	61	34	99
100	Free	All sizes ..	14,670	11,126	2,999	429	100
101		1 Person ..	484	425	55	3	101
102		2 Persons ..	1,362	1,223	109	16	102
103		3 Persons ..	2,097	1,712	346	34	103
104		4 Persons ..	2,573	2,174	357	37	104
105		5 Persons ..	2,600	1,997	488	100	105
106		6 Persons ..	2,005	1,400	510	92	106
107		7—9 Persons ..	2,906	1,894	883	99	107
108		10 & over Persons ..	643	301	251	48	108

TABLE 4—HOUSEHOLDS BY TENURE OF PREMISES OCCUPIED SHOWING  
NUMBER OF ROOMS AND AVERAGE NUMBER OF ROOMS PER  
HOUSEHOLD—1960—Contd.

	Households by number of rooms							House- holds having no room	Average No. of rooms per house- hold	
	4	5	6	7	8	9	10 and over			
73	1,017	388	158	96	47	19	66	151	1.5	73
74	29	11	—	1	1	—	1	1	1.2	74
75	29	31	3	2	1	1	12	31	1.2	75
76	72	4	1	—	1	—	—	31	1.3	76
77	85	7	2	12	10	—	—	12	1.3	77
78	154	56	17	5	11	1	13	21	1.4	78
79	146	66	58	—	—	1	—	24	1.5	79
80	344	115	24	27	19	14	14	31	1.7	80
81	158	98	53	49	4	2	26	—	2.2	81
82	862	314	142	83	41	15	58	147	1.5	82
83	24	10	—	—	1	—	1	—	1.2	83
84	13	21	1	—	—	1	10	30	1.3	84
85	66	2	—	—	1	—	—	31	1.3	85
86	73	4	2	12	10	—	—	11	1.4	86
87	130	43	15	3	10	1	11	20	1.5	87
88	134	64	58	—	—	—	—	24	1.5	88
89	302	96	19	22	16	13	13	31	1.7	89
90	120	74	47	46	3	—	23	—	2.3	90
91	94	40	10	10	3	—	5	2	1.6	91
92	4	1	—	1	—	—	—	1	1.3	92
93	15	—	2	1	1	—	1	—	1.5	93
94	2	1	1	—	—	—	—	—	1.3	94
95	8	2	—	—	—	—	—	1	1.4	95
96	12	12	2	2	—	—	2	—	1.8	96
97	10	2	—	—	—	—	—	—	1.6	97
98	25	14	1	4	1	—	1	—	1.9	98
99	18	8	4	2	1	—	1	—	2.5	99
100	61	34	6	3	3	4	3	2	1.3	100
101	1	—	—	—	—	—	—	—	1.1	101
102	1	10	—	1	—	—	1	1	1.1	102
103	4	1	—	—	—	—	—	—	1.2	103
104	4	1	—	—	—	—	—	—	1.2	104
105	12	1	—	—	1	—	—	1	1.3	105
106	2	—	—	—	—	1	—	—	1.4	106
107	17	5	4	1	2	1	—	—	1.4	107
108	20	16	2	1	—	2	2	—	1.8	108

**TABLE 4—HOUSEHOLDS BY TENURE OF PREMISES OCCUPIED SHOWING  
NUMBER OF ROOMS AND AVERAGE NUMBER OF ROOMS PER  
HOUSEHOLD—1960—Contd.**

Locality and tenure		Households		Households by number of rooms				
		Size	Number	1	2	3		
<b>Shahdara Tehsil</b>								
109	Total	All sizes	..	48,331	28,059	12,875	4,730	109
110		1 Person	..	1,871	1,540	225	59	110
111		2 Persons	..	4,519	3,412	841	119	111
112		3 Persons	..	5,831	4,097	1,227	324	112
113		4 Persons	..	7,555	5,019	1,774	551	113
114		5 Persons	..	7,244	4,316	1,974	663	114
115		6 Persons	..	6,738	3,832	2,056	675	115
116		7—9 Persons	..	11,299	5,016	3,786	1,567	116
117		10 & over Persons	..	3,274	827	992	772	117
118	Owned	All sizes	..	40,544	22,794	11,304	4,156	118
119		1 Person	..	1,440	1,192	173	53	119
120		2 Persons	..	3,802	2,832	764	91	120
121		3 Persons	..	4,944	3,399	1,116	276	121
122		4 Persons	..	6,219	4,107	1,455	511	122
123		5 Persons	..	6,085	3,510	1,755	575	123
124		6 Persons	..	5,523	2,965	1,812	594	124
125		7—9 Persons	..	9,669	4,127	3,318	1,370	125
126		10 & over Persons	..	2,862	662	911	686	126
127	Rented	All sizes	..	1,949	1,175	435	209	127
128		1 Person	..	137	89	27	6	128
129		2 Persons	..	230	148	53	18	129
130		3 Persons	..	284	224	37	7	130
131		4 Persons	..	345	260	65	8	131
132		5 Persons	..	272	149	66	42	132
133		6 Persons	..	214	135	48	21	133
134		7—9 Persons	..	368	149	111	72	134
135		10 & over Persons	..	99	21	28	35	135
136	Free	All sizes	..	5,838	4,090	1,136	365	136
137		1 Person	..	294	259	25	—	137
138		2 Persons	..	487	432	24	10	138
139		3 Persons	..	603	474	74	41	139
140		4 Persons	..	991	652	254	32	140
141		5 Persons	..	887	657	153	46	141
142		6 Persons	..	1,001	732	196	60	142
143		7—9 Persons	..	1,262	740	357	125	143
144		10 & over Persons	..	313	144	53	51	144

**TABLE 4—HOUSEHOLDS BY TENURE OF PREMISES OCCUPIED SHOWING NUMBER OF ROOMS AND AVERAGE NUMBER OF ROOMS PER HOUSEHOLD—1960—Contd.**

	Households by number of rooms							Households having no room	Average No. of rooms per household	
	4	5	6	7	8	9	10 and over			
109	1,525	518	245	135	86	21	90	47	1.7	109
110	28	13	3	—	3	—	—	—	1.3	110
111	91	14	4	10	2	1	12	13	1.4	111
112	109	35	13	2	—	1	1	22	1.4	112
113	141	33	24	3	3	—	1	6	1.5	113
114	198	30	7	36	15	—	4	1	1.6	114
115	122	26	15	6	3	—	2	1	1.6	115
116	510	203	114	41	31	2	26	3	1.9	116
117	326	164	65	37	29	17	44	1	2.7	117
118	1,328	427	222	127	77	10	73	26	1.7	118
119	15	2	2	—	3	—	—	—	1.3	119
120	67	13	3	10	—	—	12	10	1.4	120
121	103	23	13	2	—	1	1	10	1.4	121
122	93	22	22	3	2	—	1	3	1.5	122
123	160	28	5	33	14	—	4	1	1.6	123
124	107	23	15	5	1	—	1	—	1.6	124
125	489	164	110	38	29	2	21	1	2.0	125
126	294	152	52	36	28	7	33	1	2.7	126
127	71	27	8	6	4	1	2	11	1.7	127
128	13	1	1	—	—	—	—	—	1.6	128
129	4	1	1	—	1	1	—	3	1.5	129
130	3	11	—	—	—	—	—	2	1.4	130
131	8	2	—	—	—	—	—	3	1.3	131
132	8	1	2	2	1	—	—	—	1.8	132
133	5	1	—	1	1	—	1	1	1.6	133
134	20	8	2	2	1	—	1	2	2.0	134
135	10	2	2	1	—	—	—	—	2.5	135
136	126	64	15	2	5	10	15	10	1.5	136
137	—	10	—	—	—	—	—	—	1.2	137
138	20	—	—	—	1	—	—	—	1.2	138
139	3	1	—	—	—	—	—	10	1.3	139
140	40	10	2	—	1	—	—	—	1.5	140
141	30	—	—	1	—	—	—	—	1.4	141
142	10	2	—	—	1	—	—	—	1.4	142
143	1	31	2	1	1	—	4	—	1.6	143
144	22	10	11	—	1	10	11	—	2.6	144



**TABLE 4—HOUSEHOLDS BY TENURE OF PREMISES OCCUPIED SHOWING  
NUMBER OF ROOMS AND AVERAGE NUMBER OF ROOMS PER  
HOUSEHOLD—1960—Contd.**

Locality and tenure	Households		Households by number of rooms				
	Size	Number	1	2	3		
<b>URBAN LOCALITIES</b>							
<b>Sheikhupura District</b>							
145	Total	All sizes ..	24,393	12,695	6,278	2,552	145
146		1 Person ..	1,229	937	182	39	146
147		2 Persons ..	1,928	1,354	387	93	147
148		3 Persons ..	2,623	1,822	528	159	148
149		4 Persons ..	3,556	2,276	841	233	149
150		5 Persons ..	3,533	2,043	925	313	150
151		6 Persons ..	3,239	1,642	963	333	151
152		7—9 Persons ..	5,785	2,177	1,786	862	152
153		10 & over Persons ..	2,500	444	666	520	153
154	Owned	All sizes ..	14,037	6,349	3,914	1,695	154
155		1 Person ..	471	358	76	9	155
156		2 Persons ..	895	591	205	47	156
157		3 Persons ..	1,342	871	307	93	157
158		4 Persons ..	1,961	1,152	517	155	158
159		5 Persons ..	1,976	1,046	567	196	159
160		6 Persons ..	1,954	902	627	207	160
161		7—9 Persons ..	3,671	1,185	1,184	598	161
162		10 & over Persons ..	1,767	244	431	390	162
163	Rented	All sizes ..	7,843	4,780	1,797	674	163
164		1 Person ..	542	411	77	24	164
165		2 Persons ..	793	581	139	38	165
166		3 Persons ..	970	725	164	49	166
167		4 Persons ..	1,225	873	249	53	167
168		5 Persons ..	1,184	749	269	95	168
169		6 Persons ..	966	548	251	101	169
170		7—9 Persons ..	1,615	752	467	207	170
171		10 & over Persons ..	548	141	181	107	171
172	Free	All sizes ..	2,513	1,566	567	183	172
173		1 Person ..	216	168	29	6	173
174		2 Persons ..	240	182	43	8	174
175		3 Persons ..	311	226	57	17	175
176		4 Persons ..	370	251	75	25	176
177		5 Persons ..	373	248	89	22	177
178		6 Persons ..	319	192	85	25	178
179		7—9 Persons ..	499	240	135	57	179
180		10 & over Persons ..	185	59	54	23	180

TABLE 4—HOUSEHOLDS BY TENURE OF PREMISES OCCUPIED SHOWING  
NUMBER OF ROOMS AND AVERAGE NUMBER OF ROOMS PER  
HOUSEHOLD—1960—Contd.

	Households by number of rooms						House- holds having no room	Average No. of rooms per house- hold		
	4	5	6	7	8	9 and over				
	<b>URBAN LOCALITIES</b>									
145	1,392	617	345	170	122	44	129	49	1.9	145
146	33	14	7	2	8	1	3	3	1.4	146
147	42	14	15	3	5	3	5	7	1.5	147
148	65	22	12	4	3	1	2	5	1.5	148
149	103	49	17	8	10	1	4	14	1.6	149
150	123	50	30	23	10	1	11	4	1.7	150
151	163	64	30	18	7	4	7	8	1.9	151
152	495	207	120	50	39	10	35	4	2.3	152
153	368	197	114	62	40	23	62	4	3.2	153
154	986	460	271	122	91	33	98	18	2.1	154
155	13	3	2	—	7	1	2	—	1.5	155
156	24	10	9	1	2	2	3	1	1.6	156
157	39	14	9	2	2	1	2	2	1.6	157
158	64	38	13	7	5	—	4	6	1.7	158
159	79	35	20	14	8	1	9	1	1.8	159
160	118	51	24	11	3	2	5	4	2.0	160
161	363	149	93	33	30	8	26	2	2.4	161
162	286	160	101	54	34	18	47	2	3.5	162
163	327	109	54	35	21	4	20	22	1.7	163
164	16	5	4	1	1	—	1	2	1.4	164
165	15	4	6	1	2	1	1	5	1.4	165
166	18	5	3	2	1	—	—	3	1.4	166
167	32	7	1	1	4	—	—	5	1.4	167
168	38	12	10	7	1	—	2	1	1.6	168
169	39	9	5	4	2	1	2	4	1.7	169
170	104	43	16	13	6	1	4	2	2.0	170
171	65	24	9	6	4	1	10	—	2.6	171
172	79	48	20	13	10	7	11	9	1.7	172
173	4	6	1	1	—	—	—	1	1.4	173
174	3	—	—	1	1	—	1	1	1.4	174
175	8	3	—	—	—	—	—	—	1.4	175
176	7	4	3	—	1	1	—	3	1.5	176
177	6	3	—	2	1	—	—	2	1.5	177
178	6	4	1	3	2	1	—	—	1.7	178
179	28	15	11	4	3	1	5	—	2.1	179
180	17	13	4	2	2	4	5	2	2.8	180

**TABLE 4—HOUSEHOLDS BY TENURE OF PREMISES OCCUPIED SHOWING  
NUMBER OF ROOMS AND AVERAGE NUMBER OF ROOMS PER  
HOUSEHOLD—1960—Contd.**

Locality and tenure		Households		Households by number of rooms			
		Size	Number	1	2	3	
<b>Sheikhupura Municipal ty</b>							
181	Total	All sizes	6,904	3,649	1,648	756	181
182		1 Person	364	294	32	14	182
183		2 Persons	465	338	85	22	183
184		3 Persons	648	468	103	44	184
185		4 Persons	944	620	211	66	185
186		5 Persons	945	563	239	76	186
187		6 Persons	915	502	249	84	187
188		7—9 Persons	1,778	705	508	266	188
189		10 & over Persons	845	159	221	184	189
190	Owned	All sizes	3,793	1,675	1,041	471	190
191		1 Person	116	98	11	4	191
192		2 Persons	205	138	43	11	192
193		3 Persons	300	204	54	25	193
194		4 Persons	496	281	137	47	194
195		5 Persons	509	257	158	45	195
196		6 Persons	530	259	168	48	196
197		7—9 Persons	1,074	358	338	166	197
198		10 & over Persons	563	80	132	125	198
199	Rented	All sizes	2,321	1,418	468	236	199
200		1 Person	168	131	15	8	200
201		2 Persons	188	140	32	10	201
202		3 Persons	260	190	40	15	202
203		4 Persons	345	260	57	15	203
204		5 Persons	319	218	58	29	204
205		6 Persons	290	177	65	28	205
206		7—9 Persons	528	251	126	80	206
207		10 & over Persons	223	51	75	51	207
208	Free	All sizes	790	556	139	49	208
209		1 Persons	80	65	6	2	209
210		2 Persons	72	60	10	1	210
211		3 Persons	88	74	9	4	211
212		4 Persons	103	79	17	4	212
213		5 Persons	117	88	23	2	213
214		6 Persons	95	66	16	8	214
215		7—9 Persons	176	96	44	20	215
216		10 & over Persons	59	28	14	8	216

TABLE 4—HOUSEHOLDS BY TENURE OF PREMISES OCCUPIED SHOWING  
NUMBER OF ROOMS AND AVERAGE NUMBER OF ROOMS PER  
HOUSEHOLD—1960—Contd.

	Households by number of rooms						Households having no room	Average No. of rooms per household		
	4	5	6	7	8	9				10 and over
181	423	180	106	53	29	12	44	4	2.0	181
182	9	6	4	1	2	—	1	1	1.4	182
183	7	6	3	1	1	—	1	—	1.5	183
184	19	5	5	2	1	—	1	—	1.5	184
185	21	13	4	1	4	1	2	1	1.6	185
186	30	18	7	5	4	—	3	—	1.7	186
187	44	15	6	8	1	3	3	—	1.8	187
188	175	58	28	18	9	3	8	—	2.2	188
189	118	59	49	17	7	4	25	2	3.2	189
190	291	133	82	39	20	9	32	—	2.2	190
191	1	1	—	—	1	—	—	—	1.3	191
192	5	4	—	1	1	1	1	—	1.6	192
193	9	4	3	—	—	—	1	—	1.6	193
194	14	9	3	1	2	—	2	—	1.7	194
195	20	14	5	3	4	—	3	—	1.9	195
196	28	12	5	5	—	2	3	—	1.9	196
197	122	42	18	14	8	2	6	—	2.4	197
198	92	47	48	15	4	4	16	—	3.5	198
199	112	34	22	10	8	2	11	—	1.8	199
200	7	2	3	—	1	—	1	—	1.5	200
201	1	2	3	—	—	—	—	—	1.4	201
202	9	1	2	2	1	—	—	—	1.5	202
203	7	3	1	—	2	—	—	—	1.4	203
204	8	3	2	1	—	—	—	—	1.5	204
205	13	2	1	2	1	1	—	—	1.7	205
206	43	11	9	4	1	1	2	—	2.1	206
207	24	10	1	1	2	—	8	—	2.7	207
208	20	13	2	4	1	1	1	4	1.5	208
209	1	3	1	1	—	—	—	1	1.4	209
210	1	—	—	—	—	—	—	—	1.2	210
211	1	—	—	—	—	—	—	—	1.2	211
212	—	1	—	—	—	1	—	1	1.3	212
213	2	1	—	1	—	—	—	—	1.4	213
214	3	1	—	1	—	—	—	—	1.5	214
215	10	5	1	—	—	—	—	—	1.8	215
216	2	2	—	1	1	—	1	2	2.1	216

**TABLE 4—HOUSEHOLDS BY TENURE OF PREMISES OCCUPIED SHOWING  
NUMBER OF ROOMS AND AVERAGE NUMBER OF ROOMS PER  
HOUSEHOLD—1960—Contd.**

Locality and tenure	Households		Households by number of rooms			
	Size	Number	1	2	3	
<b>Nankana Sahib Municipality</b>						
217 Total	<b>All sizes</b>	.. 3,325	1,857	851	303	217
218	1 Person	.. 196	158	19	8	218
219	2 Persons	.. 338	243	65	17	219
220	3 Persons	.. 376	272	76	18	220
221	4 Persons	.. 454	298	116	19	221
222	5 Persons	.. 490	284	134	35	222
223	6 Persons	.. 433	231	124	49	223
224	7-9 Persons	.. 735	309	227	95	224
225	10 & over Persons	.. 303	62	90	62	225
226 Owned	<b>All sizes</b>	.. 958	399	272	119	226
227	1 Person	.. 27	20	3	—	227
228	2 Persons	.. 53	35	12	2	228
229	3 Persons	.. 79	49	19	5	229
230	4 Persons	.. 113	58	37	8	230
231	5 Persons	.. 132	72	35	7	231
232	6 Persons	.. 134	55	47	15	232
233	7-9 Persons	.. 272	86	84	46	233
234	10 & over Persons	.. 148	24	35	36	234
235 Rented	<b>All sizes</b>	.. 2,145	1,314	529	166	235
236	1 Person	.. 146	120	14	5	236
237	2 Persons	.. 255	185	50	12	237
238	3 Persons	.. 268	201	51	12	238
234	4 Persons	.. 315	220	73	11	239
240	5 Persons	.. 320	189	89	24	240
241	6 Persons	.. 271	157	70	32	241
242	7-9 Persons	.. 427	204	133	46	242
243	10 & over Persons	.. 143	38	49	24	243
244 Free	<b>All sizes</b>	.. 222	144	50	18	244
245	1 Person	.. 23	18	2	3	245
246	2 Persons	.. 30	23	3	3	246
247	3 Persons	.. 29	22	6	1	247
248	4 Persons	.. 26	20	6	—	248
249	5 Persons	.. 38	23	10	4	249
250	6 Persons	.. 28	19	7	2	250
251	7-9 Persons	.. 36	19	10	3	251
252	10 & over Persons	.. 12	—	6	2	252

**TABLE 4—HOUSEHOLDS BY TENURE OF PREMISES OCCUPIED SHOWING  
NUMBER OF ROOMS AND AVERAGE NUMBER OF ROOMS PER  
HOUSEHOLD—1960—Contd.**

	Households by number of rooms							House- holds having no room	Average No. of rooms per house- hold	
	4	5	6	7	8	9	10 and over			
217	161	58	36	22	11	3	15	8	1.8	217
218	7	1	—	1	—	—	2	—	1.4	218
219	6	1	3	—	1	—	2	—	1.5	219
220	5	3	1	—	—	—	—	1	1.4	220
221	10	5	2	2	—	—	—	2	1.5	221
222	18	3	6	5	—	1	3	1	1.7	222
223	20	2	3	—	—	—	—	4	1.7	223
224	49	25	13	6	6	2	3	—	2.2	224
225	46	18	8	8	4	—	5	—	2.9	225
226	80	28	26	13	6	3	6	6	2.3	226
227	3	—	—	—	—	—	1	—	1.8	227
228	2	1	1	—	—	—	—	—	1.6	228
229	3	2	—	—	—	—	—	1	1.6	229
230	2	3	2	2	—	—	—	1	1.8	230
231	8	1	4	3	—	1	1	—	2.0	231
232	10	—	3	—	—	—	—	4	1.9	232
233	24	11	12	2	3	2	2	—	2.5	233
234	28	10	4	6	3	—	2	—	3.2	234
235	79	29	10	8	3	—	6	1	1.6	235
236	4	1	—	1	—	—	1	—	1.3	236
237	4	—	2	—	1	—	—	1	1.4	237
238	2	1	1	—	—	—	—	—	1.3	238
239	8	2	—	—	—	—	—	1	1.4	239
240	10	2	2	2	—	—	2	—	1.7	240
241	10	2	—	—	—	—	—	—	1.6	241
242	24	14	1	3	1	—	1	—	1.9	242
243	17	7	4	2	1	—	1	—	2.6	243
244	2	1	—	1	2	—	3	1	1.6	244
245	—	—	—	—	—	—	—	—	1.3	245
246	—	—	—	—	—	—	1	—	1.6	246
247	—	—	—	—	—	—	—	—	1.3	247
248	—	—	—	—	—	—	—	—	1.2	248
249	—	—	—	—	—	—	—	1	1.4	249
250	—	—	—	—	—	—	—	—	1.4	250
251	1	—	—	1	2	—	—	—	1.1	251
252	1	1	—	—	—	—	2	—	3.9	252

**TABLE 4—HOUSEHOLDS BY TENURE OF PREMISES OCCUPIED SHOWING  
NUMBER OF ROOMS AND AVERAGE NUMBER OF ROOMS PER  
HOUSEHOLD—1960—Contd.**

Locality and tenure	Households		Households by number of rooms			
	Size	Number	1	2	3	
<b>Sangla Hill Town</b>						
253 Total	All sizes	2,405	1,153	714	251	253
254	1 Person	93	66	24	1	254
255	2 Persons	157	114	35	4	255
256	3 Persons	262	184	61	11	256
257	4 Persons	343	201	101	22	257
258	5 Persons	368	203	109	36	258
259	6 Persons	305	151	95	33	259
260	7—9 Persons	541	180	201	80	260
261	10 & over Persons	336	54	88	64	261
262 Owned	All sizes	1,506	649	431	197	262
263	1 Person	36	32	4	—	263
264	2 Persons	88	59	24	3	264
265	3 Persons	162	109	41	7	265
266	4 Persons	193	109	58	14	266
267	5 Persons	218	108	65	31	267
268	6 Persons	197	96	56	26	268
269	7—9 Persons	363	107	124	64	269
270	10 & over Persons	249	29	59	52	270
271 Rented	All sizes	628	353	197	40	271
272	1 Person	40	26	14	—	272
273	2 Persons	45	35	7	1	273
274	3 Persons	66	51	12	2	274
275	4 Persons	101	62	31	5	275
276	5 Persons	108	68	30	4	276
277	6 Persons	77	39	27	6	277
278	7—9 Persons	131	55	54	13	278
279	10 & over Persons	60	17	22	9	279
280 Free	All sizes	271	151	86	14	280
281	1 Person	17	8	6	1	281
282	2 Persons	24	20	4	—	282
283	3 Persons	34	24	8	2	283
284	4 Persons	49	30	12	3	284
285	5 Persons	42	27	14	1	285
286	6 Persons	31	16	12	1	286
287	7—9 Persons	47	18	23	3	287
288	10 & over Persons	27	8	7	3	288

**TABLE 4—HOUSEHOLDS BY TENURE OF PREMISES OCCUPIED SHOWING  
NUMBER OF ROOMS AND AVERAGE NUMBER OF ROOMS PER  
HOUSEHOLD—1960—Contd.**

	Households by number of rooms						House- holds having no room	Average No. of rooms per house- hold		
	4	5	6	7	8	9 and over				
253	146	73	35	13	10	5	2	3	2.0	253
254	—	2	—	—	—	—	—	—	1.4	254
255	2	1	1	—	—	—	—	—	1.4	255
256	4	1	—	—	—	—	—	1	1.4	256
257	10	8	1	—	—	—	—	—	1.6	257
258	11	6	2	1	—	—	—	—	1.7	258
259	16	5	3	1	—	—	—	1	1.8	259
260	44	19	11	3	3	—	—	—	2.2	260
261	59	31	17	8	7	5	2	1	3.3	261
262	121	54	27	9	10	4	2	2	2.1	262
263	—	—	—	—	—	—	—	—	1.1	263
264	1	—	1	—	—	—	—	—	1.4	264
265	3	1	—	—	—	—	—	1	1.4	265
266	6	6	—	—	—	—	—	—	1.7	266
267	8	4	2	—	—	—	—	—	1.8	267
268	15	3	1	—	—	—	—	—	1.9	268
269	39	15	9	2	3	—	—	—	2.4	269
270	49	25	14	7	7	4	2	1	3.5	270
271	20	10	4	3	—	—	—	1	1.7	271
272	—	—	—	—	—	—	—	—	1.4	272
273	1	1	—	—	—	—	—	—	1.4	273
274	1	—	—	—	—	—	—	—	1.3	274
275	3	—	—	—	—	—	—	—	1.5	275
276	3	2	—	1	—	—	—	—	1.6	276
277	1	2	1	—	—	—	—	1	1.7	277
278	4	3	1	1	—	—	—	—	1.9	278
279	7	2	2	1	—	—	—	—	2.4	279
280	5	9	4	1	—	1	—	—	1.7	280
281	—	2	—	—	—	—	—	—	1.9	281
282	—	—	—	—	—	—	—	—	1.2	282
283	—	—	—	—	—	—	—	—	1.4	283
284	1	2	1	—	—	—	—	—	1.7	284
285	—	—	—	—	—	—	—	—	1.4	285
286	—	—	1	1	—	—	—	—	1.8	286
287	1	1	1	—	—	—	—	—	1.9	287
288	3	4	1	—	—	1	—	—	2.9	288



**TABLE 4—HOUSEHOLDS BY TENURE OF PREMISES OCCUPIED SHOWING NUMBER OF ROOMS AND AVERAGE NUMBER OF ROOMS PER HOUSEHOLD—1960—Contd.**

Locality and tenure		Households		Households by number of rooms			
		Size	Number	1	2	3	
<b>Shahkot Town</b>							
289	Total	All sizes	1,772	820	532	230	289
290		1 Person	70	54	13	—	290
291		2 Persons	129	84	32	9	291
292		3 Persons	198	114	66	17	292
293		4 Persons	280	166	81	21	293
294		5 Persons	246	136	76	20	294
295		6 Persons	226	103	78	30	295
296		7—9 Persons	422	126	138	90	296
297		10 & over Persons	201	37	48	43	297
298	Owned	All sizes	1,495	645	457	213	298
299		1 Person	52	42	8	—	299
300		2 Persons	107	67	28	8	300
301		3 Persons	154	87	53	14	301
302		4 Persons	230	132	69	18	302
303		5 Persons	202	105	65	19	303
304		6 Persons	201	85	71	30	304
305		7—9 Persons	358	94	120	82	305
306		10 & over Persons	191	33	43	42	306
307	Rented	All sizes	142	95	33	8	307
308		1 Person	11	7	3	—	308
309		2 Persons	11	9	2	—	309
310		3 Persons	23	16	6	—	310
311		4 Persons	24	17	5	2	311
312		5 Persons	22	17	3	1	312
313		6 Persons	11	9	2	—	313
314		7—9 Persons	35	18	10	4	314
315		10 & over Persons	5	2	2	1	315
316	Free	All sizes	135	80	42	9	316
317		1 Person	7	5	2	—	317
318		2 Persons	11	8	2	1	318
319		3 Persons	21	11	7	3	319
320		4 Persons	26	17	7	1	320
321		5 Persons	22	14	8	—	321
322		6 Persons	14	9	5	—	322
323		7—9 Persons	29	14	8	4	323
324		10 & over Persons	5	2	3	—	324

**TABLE 4—HOUSEHOLDS BY TENURE OF PREMISES OCCUPIED SHOWING NUMBER OF ROOMS AND AVERAGE NUMBER OF ROOMS PER HOUSEHOLD—1960—Contd.**

	Households by number of rooms							Households having no room	Average No. of rooms per household	
	4	5	6	7	8	9	10 and over			
289	97	42	23	15	9	1	3	—	2.0	289
290	2	—	—	—	1	—	—	—	1.4	290
291	3	1	—	—	—	—	—	—	1.5	291
292	1	—	—	—	—	—	—	—	1.5	292
293	11	—	1	—	—	—	—	—	1.6	293
294	8	1	1	4	—	—	—	—	1.7	294
295	7	5	2	1	—	—	—	—	1.9	295
296	43	11	11	1	2	—	—	—	2.3	296
297	22	24	8	9	6	1	3	—	3.3	297
298	92	39	22	15	8	1	3	—	2.1	298
299	1	—	—	—	1	—	—	—	1.3	299
300	3	1	—	—	—	—	—	—	1.5	300
301	—	—	—	—	—	—	—	—	1.5	301
302	10	—	1	—	—	—	—	—	1.6	302
303	8	1	—	4	—	—	—	—	1.8	303
304	7	5	2	1	—	—	—	—	1.9	304
305	41	8	11	1	1	—	—	—	2.4	305
306	22	24	8	9	6	1	3	—	3.4	306
307	2	2	1	—	1	—	—	—	1.5	307
308	1	—	—	—	—	—	—	—	1.5	308
309	—	—	—	—	—	—	—	—	1.2	309
310	1	—	—	—	—	—	—	—	1.4	310
311	—	—	—	—	—	—	—	—	1.4	311
312	—	—	1	—	—	—	—	—	1.5	312
313	—	—	—	—	—	—	—	—	1.2	313
314	—	2	—	—	1	—	—	—	1.9	314
315	—	—	—	—	—	—	—	—	1.8	315
316	3	1	—	—	—	—	—	—	1.5	316
317	—	—	—	—	—	—	—	—	1.3	317
318	—	—	—	—	—	—	—	—	1.4	318
319	—	—	—	—	—	—	—	—	1.6	319
320	1	—	—	—	—	—	—	—	1.5	320
321	—	—	—	—	—	—	—	—	1.4	321
322	—	—	—	—	—	—	—	—	1.4	322
323	2	1	—	—	—	—	—	—	1.9	323
324	—	—	—	—	—	—	—	—	1.6	324

**TABLE 4—HOUSEHOLDS BY TENURE OF PREMISES OCCUPIED SHOWING NUMBER OF ROOMS AND AVERAGE NUMBER OF ROOMS PER HOUSEHOLD—1960—Contd.**

Locality and tenure		Households		Households by number of rooms			
		Size	Number	1	2	3	
<b>Sharakpur Town</b>							
325	Total	All sizes	.. 1,674	674	424	231	325
326		1 Person	.. 84	52	16	4	326
327		2 Persons	.. 112	61	25	13	327
328		3 Persons	.. 161	93	38	12	328
329		4 Persons	.. 210	95	57	25	329
330		5 Persons	.. 254	126	50	40	330
331		6 Persons	.. 231	95	70	26	331
332		7—9 Persons	.. 474	138	138	78	332
333		10 & over Persons	.. 148	14	30	33	333
334	Owned	All sizes	.. 1,136	384	302	173	334
335		1 Person	.. 41	24	6	1	335
336		2 Persons	.. 61	28	16	9	336
337		3 Persons	.. 98	49	25	10	337
338		4 Persons	.. 132	49	38	20	338
339		5 Persons	.. 165	79	35	24	339
340		6 Persons	.. 160	52	56	19	340
341		7—9 Persons	.. 353	94	101	62	341
342		10 & over Persons	.. 126	9	25	28	342
343	Rented	All sizes	.. 423	230	99	48	343
344		1 Person	.. 30	18	7	3	344
345		2 Persons	.. 43	28	6	4	345
346		3 Persons	.. 52	37	11	2	346
347		4 Persons	.. 68	42	16	4	347
348		5 Persons	.. 72	35	15	11	348
349		6 Persons	.. 48	27	10	7	349
350		7—9 Persons	.. 97	39	31	13	350
351		10 & over Persons	.. 13	4	3	4	351
352	Free	All sizes	.. 115	60	23	10	352
353		1 Person	.. 13	10	3	—	353
354		2 Persons	.. 8	5	3	—	354
355		3 Persons	.. 11	7	2	—	355
356		4 Persons	.. 10	4	3	1	356
357		5 Persons	.. 17	12	—	5	357
358		6 Persons	.. 23	16	4	—	358
359		7—9 Persons	.. 24	5	6	3	359
360		10 & over Persons	.. 9	1	2	1	360

**TABLE 4—HOUSEHOLDS BY TENURE OF PREMISES OCCUPIED SHOWING NUMBER OF ROOMS AND AVERAGE NUMBER OF ROOMS PER HOUSEHOLD—1960—Contd.**

	Households by number of rooms							Households having no room	Average No. of rooms per household	
	4	5	6	7	8	9	10 and over			
325	137	69	46	25	26	7	28	7	2.5	325
326	5	1	3	—	3	—	—	—	1.9	326
327	6	2	3	—	—	1	1	—	2.0	327
328	11	3	2	2	—	—	—	—	1.8	328
329	12	9	3	2	3	—	1	3	2.1	329
330	17	4	5	5	3	—	3	1	2.2	330
331	20	11	3	3	2	—	1	—	2.2	331
332	45	25	20	8	8	—	12	2	2.8	332
333	21	14	7	5	7	6	10	1	4.1	333
334	105	60	37	21	20	6	22	6	2.7	334
335	4	1	2	—	3	—	—	—	2.3	335
336	3	2	2	—	—	—	1	—	2.1	336
337	8	2	2	2	—	—	—	—	2.0	337
338	7	8	2	2	2	—	1	3	2.3	338
339	12	3	3	3	2	—	3	1	2.2	339
340	18	9	3	3	—	—	—	—	2.4	340
341	35	21	17	7	7	—	8	1	2.9	341
342	18	14	6	4	6	6	9	1	4.3	342
343	27	6	5	3	2	1	1	1	1.9	343
344	1	—	1	—	—	—	—	—	1.7	344
345	3	—	1	—	—	1	—	—	1.8	345
346	1	1	—	—	—	—	—	—	1.4	346
347	5	1	—	—	—	—	—	—	1.6	347
348	5	1	2	2	1	—	—	—	2.2	348
349	2	—	—	—	1	—	1	—	2.0	349
350	9	3	1	—	—	—	—	1	2.0	350
351	1	—	—	1	—	—	—	—	2.5	351
352	5	3	4	1	4	—	5	—	2.4	352
353	—	—	—	—	—	—	—	—	1.2	353
354	—	—	—	—	—	—	—	—	1.4	354
355	2	—	—	—	—	—	—	—	1.7	355
356	—	—	1	—	1	—	—	—	2.7	356
357	—	—	—	—	—	—	—	—	1.6	357
358	—	2	—	—	1	—	—	—	1.8	358
359	1	1	2	1	1	—	4	—	4.3	359
360	2	—	1	—	1	—	1	—	4.4	360

**TABLE 4—HOUSEHOLDS BY TENURE OF PREMISES OCCUPIED SHOWING  
NUMBER OF ROOMS AND AVERAGE NUMBER OF ROOMS PER  
HOUSEHOLD—1960—Contd.**

Locality and tenure	Households		Households by number of rooms				
	Size	Number	1	2	3		
<b>Chuharkana Town</b>							
361	Total	All sizes	1,631	932	353	140	361
362		1 Person	65	64	1	—	362
363		2 Persons	150	116	25	6	363
364		3 Persons	194	143	30	15	364
365		4 Persons	262	180	47	14	365
366		5 Persons	263	160	57	22	366
367		6 Persons	222	113	65	15	367
368		7—9 Persons	352	135	103	49	368
369		10 & over Persons	123	21	25	19	369
370	Owned	All sizes	823	408	209	77	370
371		1 Person	21	20	1	—	371
372		2 Persons	47	35	12	—	372
373		3 Persons	83	56	18	7	373
374		4 Persons	121	82	22	5	374
375		5 Persons	130	73	37	11	375
376		6 Persons	124	63	38	9	376
377		7—9 Persons	205	68	64	31	377
378		10 & over Persons	92	11	17	14	378
379	Rented	All sizes	677	445	121	55	379
380		1 Person	34	34	—	—	380
381		2 Persons	89	72	9	6	381
382		3 Persons	95	74	10	7	382
383		4 Persons	119	86	21	5	383
384		5 Persons	116	75	17	11	384
385		6 Persons	79	40	22	5	385
386		7—9 Persons	120	57	34	17	386
387		10 & over Persons	25	7	8	4	387
388	Free	All sizes	131	79	23	8	388
389		1 Person	10	10	—	—	389
390		2 Persons	14	9	4	—	390
391		3 Persons	16	13	2	1	391
392		4 Persons	22	12	4	4	392
393		5 Persons	17	12	3	—	393
394		6 Persons	19	10	5	1	394
395		7—9 Persons	27	10	5	1	395
396		10 & over Persons	6	3	—	1	396

**TABLE 4—HOUSEHOLDS BY TENURE OF PREMISES OCCUPIED SHOWING  
NUMBER OF ROOMS AND AVERAGE NUMBER OF ROOMS PER  
HOUSEHOLD—1960—Contd.**

	Households by number of rooms							House- holds having no room	Average No. of rooms per house- hold	
	4	5	6	7	8	9	10 and over			
361	96	44	21	14	7	2	13	9	1.9	361
362	—	—	—	—	—	—	—	—	1.0	362
363	3	—	—	—	—	—	—	—	1.3	363
364	3	2	—	—	—	—	—	1	1.4	364
365	9	3	2	2	—	—	1	4	1.5	365
366	11	5	5	1	—	—	—	2	1.7	366
367	14	8	2	1	1	—	1	2	1.9	367
368	29	15	9	5	1	1	5	—	2.4	368
369	27	11	3	5	5	1	6	—	3.7	369
370	56	35	12	9	4	1	11	1	2.1	370
371	—	—	—	—	—	—	—	—	1.0	371
372	—	—	—	—	—	—	—	—	1.3	372
373	1	1	—	—	—	—	—	—	1.5	373
374	4	3	2	1	—	—	1	1	1.7	374
375	5	2	2	—	—	—	—	—	1.7	375
376	7	6	—	—	—	—	1	—	1.9	376
377	16	13	5	3	—	1	4	—	2.5	377
378	23	10	3	5	4	—	5	—	4.0	378
379	31	8	7	3	2	—	—	5	1.6	379
380	—	—	—	—	—	—	—	—	1.0	380
381	2	—	—	—	—	—	—	—	1.3	381
382	2	1	—	—	—	—	—	1	1.3	382
383	5	—	—	1	—	—	—	1	1.4	383
384	5	3	3	1	—	—	—	1	1.7	384
385	6	2	2	—	—	—	—	2	1.8	385
386	7	1	2	1	1	—	—	—	2.0	386
387	4	1	—	—	1	—	—	—	2.6	387
388	9	1	2	2	1	1	2	3	1.9	388
389	—	—	—	—	—	—	—	—	1.0	389
390	1	—	—	—	—	—	—	—	1.5	390
391	—	—	—	—	—	—	—	—	1.3	391
392	—	—	—	—	—	—	—	2	1.5	392
393	1	—	—	—	—	—	—	1	1.3	393
394	1	—	—	1	1	—	—	—	2.2	394
395	6	1	2	1	—	—	1	—	3.0	395
396	—	—	—	—	—	1	1	—	4.2	396

**TABLE 4—HOUSEHOLD BY TENURE OF PREMISES OCCUPIED SHOWING  
NUMBER OF ROOMS AND AVERAGE NUMBER OF ROOMS PER  
HOUSEHOLD—1960—Contd.**

Locality and tenure	Households		Households by number of rooms				
	Size	Number	1	2	3		
<b>Mananwala Jodh Singh</b>							
397	Total	All sizes ..	1,639	978	470	96	397
398		1 Person ..	126	84	37	2	398
399		2 Persons ..	123	96	22	1	399
400		3 Persons ..	184	141	30	8	400
401		4 Persons ..	264	182	64	9	401
402		5 Persons ..	231	142	69	15	402
403		6 Persons ..	200	117	63	11	403
404		7—9 Persons ..	389	188	141	30	404
405		10 & over Persons ..	122	28	44	20	405
406	Owned	All sizes ..	1,569	934	447	95	406
407		1 Person ..	104	70	29	2	407
408		2 Persons ..	115	92	18	1	408
409		3 Persons ..	179	138	28	8	409
410		4 Persons ..	252	172	62	9	410
411		5 Persons ..	227	139	68	15	411
412		6 Persons ..	194	114	60	11	412
413		7—9 Persons ..	377	181	138	29	413
414		10 & over Persons ..	121	28	44	20	414
415	Rented	All sizes ..	32	18	12	1	415
416		1 Person ..	18	10	8	—	416
417		2 Persons ..	6	2	4	—	417
418		3 Persons ..	1	1	—	—	418
419		4 Persons ..	4	4	—	—	419
420		5 Persons ..	1	1	—	—	420
421		6 Persons ..	—	—	—	—	421
422		7—9 Persons ..	2	—	—	1	422
423		10 & over Persons ..	—	—	—	—	423
424	Free	All sizes ..	38	26	11	—	424
425		1 Person ..	4	4	—	—	425
426		2 Persons ..	2	2	—	—	426
427		3 Persons ..	4	2	2	—	427
428		4 Persons ..	8	6	2	—	428
429		5 Persons ..	3	2	1	—	429
430		6 Persons ..	6	3	3	—	430
431		7—9 Persons ..	10	7	3	—	431
432		10 & over Persons ..	1	—	—	—	432





**TABLE 4—HOUSEHOLD BY TENURE OF PREMISES OCCUPIED SHOWING  
NUMBER OF ROOMS AND AVERAGE NUMBER OF ROOMS PER  
HOUSEHOLD—1960**

Locality and tenure		Households		Households by number of rooms			
		Size	Number	1	2	3	
<b>Warburton Town</b>							
433	Total	All sizes ..	1,199	590	301	160	433
434		1 Person ..	58	44	8	3	434
435		2 Persons ..	88	57	17	7	435
436		3 Persons ..	135	85	34	7	436
437		4 Persons ..	175	120	31	17	437
438		5 Persons ..	167	88	48	20	438
439		6 Persons ..	178	84	49	29	439
440		7—9 Persons ..	282	93	80	55	440
441		10 & over Persons ..	116	19	34	22	441
442	Owned	All sizes ..	618	280	163	91	442
443		1 Person ..	15	12	1	—	443
444		2 Persons ..	46	30	10	4	444
445		3 Persons ..	63	38	18	3	445
446		4 Persons ..	86	61	14	9	446
447		5 Persons ..	80	40	22	13	447
448		6 Persons ..	106	50	30	13	448
449		7—9 Persons ..	164	44	51	33	449
450		10 & over Persons ..	58	5	17	16	450
451	Rented	All sizes ..	139	77	36	18	451
452		1 Person ..	12	5	4	3	452
453		2 Persons ..	9	6	1	—	453
454		3 Persons ..	22	15	6	1	454
455		4 Persons ..	20	13	6	1	455
456		5 Persons ..	22	12	7	1	456
457		6 Persons ..	23	12	5	6	457
458		7—9 Persons ..	25	12	5	6	458
459		10 & over Persons ..	6	2	2	—	459
460	Free	All sizes ..	442	233	102	51	460
461		1 Person ..	31	27	3	—	461
462		2 Persons ..	33	21	6	3	462
463		3 Persons ..	50	32	10	3	463
464		4 Persons ..	69	46	11	7	464
465		5 Persons ..	65	36	19	6	465
466		6 Persons ..	49	22	14	10	466
467		7—9 Persons ..	93	37	24	16	467
468		10 & over Persons ..	52	12	15	6	468

**TABLE 4—HOUSEHOLD BY TENURE OF PREMISES OCCUPIED SHOWING  
NUMBER OF ROOMS AND AVERAGE NUMBER OF ROOMS PER  
HOUSEHOLD—1960—Contd.**

	Households by number of rooms							House- holds having no room	Average No. of rooms per house- hold	
	4	5	6	7	8	9	10 and over			
433	76	30	22	4	6	6	2	2	2.0	433
434	2	—	—	—	1	—	—	—	1.5	434
435	3	—	—	2	—	1	—	1	1.7	435
436	7	1	—	—	1	—	—	—	1.6	436
437	5	2	—	—	—	—	—	—	1.5	437
438	6	3	1	—	1	—	—	—	1.8	438
439	6	4	5	—	—	1	—	—	2.0	439
440	25	10	11	1	3	2	1	1	2.5	440
441	22	10	5	1	—	2	1	—	3.1	441
442	42	16	16	—	5	2	2	1	2.1	442
443	1	—	—	—	1	—	—	—	1.7	443
444	1	—	—	—	—	1	—	—	1.6	444
445	3	—	—	—	1	—	—	—	1.6	445
446	1	1	—	—	—	—	—	—	1.5	446
447	2	2	1	—	—	—	—	—	1.0	447
448	4	4	5	—	—	—	—	—	2.0	448
449	18	5	7	—	3	1	1	1	2.6	449
450	12	4	3	—	—	—	1	—	3.2	450
451	5	1	—	2	—	—	—	—	1.7	451
452	—	—	—	—	—	—	—	—	1.8	452
453	1	—	—	1	—	—	—	—	2.1	453
454	—	—	—	—	—	—	—	—	1.4	454
455	—	—	—	—	—	—	—	—	1.4	455
456	2	—	—	—	—	—	—	—	1.7	456
457	—	—	—	—	—	—	—	—	1.7	457
458	1	—	—	1	—	—	—	—	2.0	458
459	1	1	—	—	—	—	—	—	2.5	459
460	29	13	6	2	1	4	—	1	2.0	460
461	1	—	—	—	—	—	—	—	1.2	461
462	1	—	—	1	—	—	—	1	1.6	462
463	4	1	—	—	—	—	—	—	1.6	463
464	4	1	—	—	—	—	—	—	1.6	464
465	2	1	—	—	1	—	—	—	1.7	465
466	2	—	—	—	—	1	—	—	2.0	466
467	6	5	4	—	—	1	—	—	2.3	467
468	9	5	2	1	—	2	—	—	3.0	468

**TABLE 4—HOUSEHOLD BY TENURE OF PREMISES OCCUPIED SHOWING  
NUMBER OF ROOMS AND AVERAGE NUMBER OF ROOMS PER  
HOUSEHOLD—1960—Contd.**

Locality and tenure		Households		Households by number of rooms				
		Size	Number	1	2	3		
<b>Muridke Town</b>								
469	Total	<b>All sizes</b>	..	<b>1,258</b>	<b>790</b>	<b>247</b>	<b>110</b>	469
470		1 Person	..	66	47	13	3	470
471		2 Persons	..	122	95	17	5	471
472		3 Persons	..	171	136	20	6	472
473		4 Persons	..	207	157	29	11	473
474		5 Persons	..	186	128	38	11	474
475		6 Persons	..	155	87	37	17	475
476		7—9 Persons	..	254	118	72	32	476
477		10 & over Persons	..	97	22	21	25	477
478	Owned	<b>All sizes</b>	..	<b>474</b>	<b>257</b>	<b>101</b>	<b>54</b>	478
479		1 Person	..	18	11	5	1	479
480		2 Persons	..	36	27	7	1	480
481		3 Persons	..	51	36	8	1	481
482		4 Persons	..	77	54	10	8	482
483		5 Persons	..	73	49	15	4	483
484		6 Persons	..	58	27	14	8	484
485		7—9 Persons	..	114	47	34	16	485
486		10 & over Persons	..	47	6	8	15	486
487	Rented	<b>All sizes</b>	..	<b>665</b>	<b>427</b>	<b>136</b>	<b>53</b>	487
488		1 Person	..	38	27	7	2	488
489		2 Persons	..	69	52	9	4	489
490		3 Persons	..	100	83	10	4	490
491		4 Persons	..	111	86	18	2	491
492		5 Persons	..	100	67	22	7	492
493		6 Persons	..	79	44	21	9	493
494		7—9 Persons	..	122	55	37	15	494
495		10 & over Persons	..	46	13	12	10	495
496	Free	<b>All sizes</b>	..	<b>119</b>	<b>106</b>	<b>10</b>	<b>3</b>	496
497		1 Person	..	10	9	1	—	497
498		2 Persons	..	17	16	1	—	498
499		3 Persons	..	20	17	2	1	499
500		4 Persons	..	19	17	1	1	500
501		5 Persons	..	13	12	1	—	501
502		6 Persons	..	18	16	2	—	502
503		7—9 Persons	..	18	16	1	1	503
504		10 & over Persons	..	4	3	1	—	504

**TABLE 4—HOUSEHOLDS BY TENURE OF PREMISES OCCUPIED SHOWING  
NUMBER OF ROOMS AND AVERAGE NUMBER OF ROOMS PER  
HOUSEHOLD—1960—Contd.**

	Households by number of rooms							Households having no room	Average No. of rooms per household	
	4	5	6	7	8	9	10 and over			
469	51	27	10	3	2	1	7	10	1.7	469
470	2	1	—	—	—	—	—	—	1.4	470
471	1	—	—	—	—	—	1	3	1.3	471
472	5	1	—	—	—	—	1	2	1.3	472
473	4	2	—	1	—	—	—	3	1.4	473
474	4	4	—	—	—	—	1	—	1.5	474
475	6	4	2	1	—	—	—	1	1.8	775
476	15	10	2	1	1	—	2	1	2.0	476
477	14	5	6	—	1	1	2	—	3.0	477
478	28	18	7	1	1	1	6	—	2.0	478
479	1	—	—	—	—	—	—	—	1.6	479
480	—	—	—	—	—	—	1	—	1.5	480
481	4	1	—	—	—	—	1	—	1.7	481
482	2	2	—	1	—	—	—	—	1.6	482
483	1	3	—	—	—	—	1	—	1.6	483
484	4	3	2	—	—	—	—	—	2.1	484
485	9	6	1	—	—	—	1	—	2.1	485
486	7	3	4	—	1	1	2	—	3.6	486
487	23	9	3	2	1	—	1	10	1.6	487
488	1	1	—	—	—	—	—	—	1.5	488
489	1	—	—	—	—	—	—	3	1.2	489
490	1	—	—	—	—	—	—	2	1.2	490
491	2	—	—	—	—	—	—	3	1.2	491
492	3	1	—	—	—	—	—	—	1.5	492
493	2	1	—	1	—	—	—	1	1.7	493
494	6	4	1	1	1	—	1	1	2.0	494
495	7	2	2	—	—	—	—	—	2.5	495
496	—	—	—	—	—	—	—	—	1.1	496
497	—	—	—	—	—	—	—	—	1.1	497
498	—	—	—	—	—	—	—	—	1.1	498
499	—	—	—	—	—	—	—	—	1.2	499
500	—	—	—	—	—	—	—	—	1.2	500
501	—	—	—	—	—	—	—	—	1.1	501
502	—	—	—	—	—	—	—	—	1.1	502
503	—	—	—	—	—	—	—	—	1.2	503
504	—	—	—	—	—	—	—	—	1.3	504

**TABLE 4—HOUSEHOLDS BY TENURE OF PREMISES OCCUPIED SHOWING  
NUMBER OF ROOMS AND AVERAGE NUMBER OF ROOMS PER  
HOUSEHOLD—1960—Contd.**

Locality and tenure		Households		Households by number of rooms				
		Size	Number	1	2	3		
<b>Khangah Dogran Town</b>								
505	Total	All sizes	..	1,064	499	288	122	505
506		1 Person	..	46	31	9	—	506
507		2 Persons	..	91	55	21	5	507
508		3 Persons	..	120	69	32	9	508
509		4 Persons	..	161	101	32	14	509
510		5 Persons	..	147	85	33	19	510
511		6 Persons	..	160	68	55	16	511
512		7—9 Persons	..	248	80	81	38	512
513		10 & over Persons	..	91	10	25	21	513
514	Owned	All sizes	..	647	240	184	100	514
515		1 Person	..	16	9	5	—	515
516		2 Persons	..	44	24	9	5	516
517		3 Persons	..	58	27	18	5	517
518		4 Persons	..	95	51	23	10	518
519		5 Persons	..	87	45	19	16	519
520		6 Persons	..	99	36	33	13	520
521		7—9 Persons	..	170	40	57	32	521
522		10 & over Persons	..	78	8	20	19	522
523	Rented	All sizes	..	276	181	59	12	523
524		1 Person	..	18	16	1	—	524
525		2 Persons	..	32	20	8	—	525
526		3 Persons	..	39	29	7	2	526
527		4 Persons	..	50	39	5	4	527
528		5 Persons	..	43	30	10	1	528
529		6 Persons	..	37	20	12	1	529
530		7—9 Persons	..	50	25	15	4	530
531		10 & over Persons	..	7	2	1	—	531
532	Free	All sizes	..	141	78	45	10	532
533		1 Person	..	12	6	3	—	533
534		2 Persons	..	15	11	4	—	534
535		3 Persons	..	23	13	7	2	535
536		4 Persons	..	16	11	4	—	536
537		5 Persons	..	17	10	4	2	537
538		6 Persons	..	24	12	10	2	538
539		7—9 Persons	..	28	15	9	2	539
540		10 & over Persons	..	6	—	4	2	540

**TABLE 4—HOUSEHOLDS BY TENURE OF PREMISES OCCUPIED SHOWING NUMBER OF ROOMS AND AVERAGE NUMBER OF ROOMS PER HOUSEHOLD—1960—Contd.**

	Households by number of rooms						Households having no room	Average No. of rooms per household		
	4	5	6	7	8	9				10 and over
505	79	29	24	7	7	1	3	5	2.1	505
506	3	2	—	—	—	—	1	—	1.8	506
507	4	—	3	—	—	—	—	3	1.6	507
508	5	2	3	—	—	—	—	—	1.7	508
509	7	2	1	—	3	—	—	1	1.7	509
510	8	1	—	1	—	—	—	—	1.7	510
511	14	2	3	—	1	—	—	1	2.0	511
512	23	12	9	3	2	—	—	—	1.6	512
513	15	8	5	3	1	1	2	—	3.4	513
514	63	24	22	5	4	—	3	2	2.3	514
515	1	—	—	—	—	—	1	—	2.1	515
516	2	—	3	—	—	—	—	1	1.9	516
517	5	—	3	—	—	—	—	—	2.0	517
518	6	2	1	—	1	—	—	1	1.8	518
519	5	1	—	1	—	—	—	—	1.9	519
520	12	2	2	—	1	—	—	—	2.2	520
521	19	11	8	2	1	—	—	—	2.7	521
522	13	8	5	2	1	—	2	—	3.4	522
523	12	2	2	1	3	1	—	3	1.6	523
524	—	1	—	—	—	—	—	—	1.3	524
525	2	—	—	—	—	—	—	2	1.4	525
526	—	1	—	—	—	—	—	—	1.4	526
527	—	—	—	—	2	—	—	—	1.5	527
528	2	—	—	—	—	—	—	—	1.4	528
529	2	—	1	—	—	—	—	1	1.6	529
530	4	—	1	—	1	—	—	—	1.9	530
531	2	—	—	1	—	1	—	—	4.0	531
532	4	3	—	1	—	—	—	—	1.7	532
533	2	1	—	—	—	—	—	—	2.1	533
534	—	—	—	—	—	—	—	—	1.3	534
535	—	1	—	—	—	—	—	—	1.7	535
536	1	—	—	—	—	—	—	—	1.4	536
537	1	—	—	—	—	—	—	—	1.6	537
538	—	—	—	—	—	—	—	—	1.6	538
539	—	1	—	—	1	—	—	—	1.8	539
540	—	—	—	—	—	—	—	—	2.3	540

**TABLE 4—HOUSEHOLDS BY TENURE OF PREMISES OCCUPIED SHOWING NUMBER OF ROOMS AND AVERAGE NUMBER OF ROOMS PER HOUSEHOLD—1960—Contd.**

Locality and tenure		Households		Households by number of rooms				
		Size	Number	1	2	3		
<b>Narang Town</b>								
541	Total	<b>All sizes</b>	..	<b>794</b>	<b>354</b>	<b>245</b>	<b>83</b>	541
542		1 Person	..	33	23	6	2	542
543		2 Persons	..	69	39	20	1	543
544		3 Persons	..	75	43	20	6	544
545		4 Persons	..	135	82	39	6	545
546		5 Persons	..	121	56	38	13	546
547		6 Persons	..	108	44	41	12	547
548		7—9 Persons	..	181	55	59	28	548
549		10 & over Persons	..	72	12	22	15	549
550	Owned	<b>All sizes</b>	..	<b>542</b>	<b>205</b>	<b>182</b>	<b>63</b>	550
551		1 Person	..	12	8	2	1	551
552		2 Persons	..	39	20	12	1	552
553		3 Persons	..	49	27	14	5	553
554		4 Persons	..	86	48	28	4	554
555		5 Persons	..	83	35	27	8	555
556		6 Persons	..	80	29	34	7	556
557		7—9 Persons	..	131	30	46	23	557
558		10 & over Persons	..	62	8	19	14	558
559	Rented	<b>All sizes</b>	..	<b>232</b>	<b>139</b>	<b>60</b>	<b>18</b>	559
560		1 Person	..	19	14	3	1	560
561		2 Persons	..	28	18	8	—	561
562		3 Persons	..	23	15	6	1	562
563		4 Persons	..	46	32	11	2	563
564		5 Persons	..	30	17	9	4	564
565		6 Persons	..	27	14	7	5	565
566		7—9 Persons	..	49	25	13	4	566
567		10 & over Persons	..	10	4	3	1	567
568	Free	<b>All sizes</b>	..	<b>20</b>	<b>10</b>	<b>3</b>	<b>2</b>	568
569		1 Person	..	2	1	1	—	569
570		2 Persons	..	2	1	—	—	570
571		3 Persons	..	3	1	—	—	571
572		4 Persons	..	3	2	—	—	572
573		5 Persons	..	8	4	2	1	573
574		6 Persons	..	1	1	—	—	574
575		7—9 Persons	..	1	—	—	1	575
576		10 & over Persons	..	—	—	—	—	576





**TABLE 4—HOUSEHOLDS BY TENURE OF PREMISES OCCUPIED SHOWING  
NUMBER OF ROOMS AND AVERAGE NUMBER OF ROOMS PER  
HOUSEHOLD—1960—Contd.**

Locality and tenure	Households		Households by number of rooms				
	Size	Number	1	2	3		
<b>Dhaban Singh Town</b>							
577	Total	All sizes ..	728	399	205	70	577
578		1 Person ..	28	20	4	2	578
579		2 Persons ..	84	56	23	3	579
580		3 Persons ..	99	74	18	6	580
581		4 Persons ..	121	74	33	9	581
582		5 Persons ..	115	72	34	6	582
583		6 Persons ..	106	47	37	11	583
584		7—9 Persons ..	129	50	38	21	584
585		10 & over Persons ..	46	6	18	12	585
586	Owned	All sizes ..	476	273	125	42	586
587		1 Person ..	13	12	1	—	587
588		2 Persons ..	54	36	14	2	588
589		3 Persons ..	66	51	11	3	589
590		4 Persons ..	80	55	19	3	590
591		5 Persons ..	70	44	21	3	591
592		6 Persons ..	71	36	20	8	592
593		7—9 Persons ..	90	36	27	14	593
594		10 & over Persons ..	32	3	12	9	594
595	Rented	All sizes ..	163	83	47	19	595
596		1 Person ..	8	3	1	2	596
597		2 Persons ..	18	14	3	1	597
598		3 Persons ..	21	13	5	3	598
599		4 Persons ..	22	12	6	2	599
600		5 Persons ..	31	20	9	2	600
601		6 Persons ..	24	9	10	2	601
602		7—9 Persons ..	29	11	9	4	602
603		10 & over Persons ..	10	1	4	3	603
604	Free	All sizes ..	89	43	33	9	604
605		1 Person ..	7	5	2	—	605
606		2 Persons ..	12	6	6	—	606
607		3 Persons ..	12	10	2	—	607
608		4 Persons ..	19	7	8	4	608
609		5 Persons ..	14	8	4	1	609
610		6 Persons ..	11	2	7	1	610
611		7—9 Persons ..	10	3	2	3	611
612		10 & over Persons ..	4	2	2	—	612

**TABLE 4—HOUSEHOLDS BY TENURE OF PREMISES OCCUPIED SHOWING NUMBER OF ROOMS AND AVERAGE NUMBER OF ROOMS PER HOUSEHOLD—1960—Contd.**

	Households by number of rooms						Households having no room	Average No. of rooms per household	
	4	5	6	7	8	9			
577	29	16	3	2	1	1	1	1.8	577
578	1	—	—	—	—	—	1	1.4	578
579	—	—	1	1	—	—	—	1.5	579
580	—	1	—	—	—	—	—	1.3	580
581	4	1	—	—	—	—	—	1.6	581
582	1	2	—	—	—	—	—	1.5	582
583	7	3	—	1	—	—	—	1.9	583
584	12	5	2	1	—	—	—	2.2	584
585	4	4	—	—	—	1	1	2.9	585
586	23	9	2	—	1	1	—	1.7	586
587	—	—	—	—	—	—	—	1.1	587
588	—	—	1	—	1	—	—	1.6	588
589	—	1	—	—	—	—	—	1.3	589
590	3	—	—	—	—	—	—	1.4	590
591	1	1	—	—	—	—	—	1.5	591
592	5	2	—	—	—	—	—	1.8	592
593	10	2	1	—	—	—	—	2.1	593
594	4	3	—	—	—	1	—	2.9	594
595	5	5	—	2	—	—	1	1.9	595
596	1	—	—	—	—	—	1	1.9	596
597	—	—	—	—	—	—	—	1.3	597
598	—	—	—	—	—	—	—	1.5	598
599	1	1	—	—	—	—	—	1.8	599
600	—	—	—	—	—	—	—	1.4	600
601	2	—	—	1	—	—	—	2.1	601
602	1	3	—	1	—	—	—	2.3	602
603	—	1	—	—	—	—	1	3.3	603
604	1	2	1	—	—	—	—	1.8	604
605	—	—	—	—	—	—	—	1.3	605
606	—	—	—	—	—	—	—	1.5	606
607	—	—	—	—	—	—	—	1.2	607
608	—	—	—	—	—	—	—	1.8	608
609	—	1	—	—	—	—	—	1.7	609
610	—	1	—	—	—	—	—	2.2	610
611	1	—	1	—	—	—	—	2.6	611
612	—	—	—	—	—	—	—	1.5	612

**TABLE 5—HOUSEHOLDS BY TENURE OF PREMISES OCCUPIED SHOWING  
NUMBER OF PERSONS PER ROOM—1960**

Locality and tenure	House- holds	Total Persons	Number of Persons per room			
			Under 1	1		
<b>ALL AREAS</b>						
<b>Sheikhupura District</b>						
1	<b>Total</b>	<b>2,03,803</b>	<b>11,02,884</b>	<b>7,396</b>	<b>90,935</b>	1
2	<b>Owned</b>	<b>1,63,907</b>	<b>8,93,844</b>	<b>5,883</b>	<b>77,386</b>	2
3	<b>Rented</b>	<b>9,222</b>	<b>47,451</b>	<b>730</b>	<b>4,504</b>	3
4	<b>Free</b>	<b>30,674</b>	<b>1,61,589</b>	<b>783</b>	<b>9,045</b>	4
<b>Sheikhupura Tehsil</b>						
5	<b>Total</b>	<b>99,659</b>	<b>5,41,284</b>	<b>3,659</b>	<b>49,479</b>	5
6	<b>Owned</b>	<b>84,904</b>	<b>4,63,105</b>	<b>2,957</b>	<b>42,685</b>	6
7	<b>Rented</b>	<b>4,599</b>	<b>24,233</b>	<b>372</b>	<b>2,420</b>	7
8	<b>Free</b>	<b>10,166</b>	<b>53,946</b>	<b>330</b>	<b>4,374</b>	8
<b>Nankana Tehsil</b>						
9	<b>Total</b>	<b>55,803</b>	<b>3,00,240</b>	<b>1,520</b>	<b>18,991</b>	9
10	<b>Owned</b>	<b>38,459</b>	<b>2,09,736</b>	<b>1,114</b>	<b>15,120</b>	10
11	<b>Rented</b>	<b>2,674</b>	<b>13,709</b>	<b>161</b>	<b>1,234</b>	11
12	<b>Free</b>	<b>14,670</b>	<b>76,795</b>	<b>245</b>	<b>2,637</b>	12
<b>Shahdara-Tehsil</b>						
13	<b>Total</b>	<b>48,331</b>	<b>2,61,360</b>	<b>2,217</b>	<b>22,465</b>	13
14	<b>Owned</b>	<b>40,544</b>	<b>2,21,003</b>	<b>1,812</b>	<b>19,581</b>	14
15	<b>Rented</b>	<b>1,949</b>	<b>9,509</b>	<b>197</b>	<b>850</b>	15
16	<b>Free</b>	<b>5,838</b>	<b>30,848</b>	<b>208</b>	<b>2,034</b>	16
<b>URBAN LOCALITIES</b>						
<b>Sheikhupura District</b>						
17	<b>Total</b>	<b>24,393</b>	<b>1,41,647</b>	<b>2,370</b>	<b>17,338</b>	17
18	<b>Owned</b>	<b>14,037</b>	<b>87,061</b>	<b>1,517</b>	<b>11,961</b>	18
19	<b>Rented</b>	<b>7,843</b>	<b>40,958</b>	<b>590</b>	<b>3,904</b>	19
20	<b>Free</b>	<b>2,513</b>	<b>13,628</b>	<b>263</b>	<b>1,473</b>	20
<b>Sheikhupura Municipality</b>						
21	<b>Total</b>	<b>6,904</b>	<b>43,967</b>	<b>646</b>	<b>5,130</b>	21
22	<b>Owned</b>	<b>3,793</b>	<b>26,108</b>	<b>398</b>	<b>3,532</b>	22
23	<b>Rented</b>	<b>2,321</b>	<b>13,541</b>	<b>208</b>	<b>1,275</b>	23
24	<b>Free</b>	<b>790</b>	<b>4,318</b>	<b>40</b>	<b>323</b>	24
<b>Nankana Sahib Municipality</b>						
25	<b>Total</b>	<b>3,325</b>	<b>18,247</b>	<b>289</b>	<b>1,885</b>	25
26	<b>Owned</b>	<b>958</b>	<b>6,215</b>	<b>146</b>	<b>736</b>	26
27	<b>Rented</b>	<b>2,145</b>	<b>10,979</b>	<b>130</b>	<b>1,030</b>	27
28	<b>Free</b>	<b>222</b>	<b>1,053</b>	<b>13</b>	<b>119</b>	28

TABLE 5—HOUSEHOLDS BY TENURE OF PREMISES OCCUPIED SHOWING  
NUMBER OF PERSONS PER ROOM—1960

	Number of persons per room				Persons having no room	Average No. of persons per room	
	2	3	4	5 and over			
<b>ALL AREAS</b>							
1	1,84,392	2,05,055	1,53,759	4,60,045	1,302	3.3	1
2	1,55,340	1,70,077	1,22,775	3,61,426	957	3.3	2
3	8,542	8,252	6,688	18,655	80	3.1	3
4	20,510	26,726	24,296	79,964	265	3.1	4
5	99,113	1,04,962	74,988	2,08,690	393	3.2	5
6	86,311	91,149	63,823	1,76,046	134	3.2	6
7	4,423	4,180	3,178	9,629	31	3.1	7
8	8,379	9,633	7,987	23,015	228	3.4	8
9	39,981	50,616	41,509	1,46,943	680	3.7	9
10	29,351	35,974	27,653	99,856	668	3.6	10
11	2,512	2,257	1,787	5,753	5	3.1	11
12	8,118	12,385	12,069	41,334	7	4.0	12
13	45,298	49,477	37,262	1,04,412	229	3.2	13
14	39,678	42,954	31,299	85,524	155	3.2	14
15	1,607	1,815	1,723	3,273	44	2.9	15
16	4,013	4,708	4,240	15,615	30	3.6	16
<b>URBAN LOCALITIES</b>							
17	28,208	25,656	17,456	50,376	243	3.0	17
18	18,886	16,491	10,138	27,970	98	2.9	18
19	7,173	7,104	5,539	16,558	80	3.1	19
20	2,149	2,061	1,779	5,838	65	3.2	20
21	9,024	8,029	4,865	16,238	35	3.2	21
22	6,146	4,999	2,648	8,385	—	3.1	22
23	2,340	2,392	1,680	5,646	—	3.3	23
24	538	638	537	2,207	35	3.6	24
25	3,545	3,150	2,323	7,014	41	3.0	25
26	1,369	1,194	666	2,073	31	2.9	26
27	1,997	1,802	1,518	4,497	5	3.1	27
28	179	154	139	444	5	2.9	28

**TABLE 5—HOUSEHOLDS BY TENURE OF PREMISES OCCUPIED SHOWING  
NUMBER OF PERSONS PER ROOM—1960—Contd.**

Locality and tenure		House- holds	Total Persons	Number of Persons per room		
				Under 1	1	
Sangla Hill Town						
29	Total	2,405	14,465	123	1,745	29
30	Owned	1,506	9,541	68	1,366	30
31	Rented	628	3,473	28	265	31
32	Free	271	1,451	27	114	32
Shahkot Town						
33	Total	1,772	10,315	80	1,323	33
34	Owned	1,495	8,938	64	1,202	34
35	Rented	142	703	12	66	35
36	Free	135	674	4	55	36
Sharakpur Town						
37	Total	1,674	9,512	448	1,839	37
38	Owned	1,136	6,830	312	1,447	38
39	Rented	423	2,068	77	256	39
40	Free	115	614	59	136	40
Chuharkana Town						
41	Total	1,631	8,921	165	1,237	41
42	Owned	823	4,998	94	732	42
43	Rented	677	3,262	49	386	43
44	Free	131	661	22	119	44
Mananwala Jodh Singh						
45	Total	1,639	8,698	116	735	45
46	Owned	1,569	8,439	108	700	46
47	Rented	32	191	—	10	47
48	Free	38	68	8	25	48
Warburton Town						
49	Total	1,199	6,759	122	882	49
50	Owned	618	3,621	59	498	50
51	Rented	139	682	11	54	51
52	Free	442	2,456	52	330	52
Muridke Town						
53	Total	1,258	6,688	92	653	53
54	Owned	474	2,735	53	367	54
55	Rented	665	3,410	38	262	55
56	Free	119	543	1	24	56

**TABLE 5—HOUSEHOLDS BY TENURE OF PREMISES OCCUPIED SHOWING  
NUMBER OF PERSONS PER ROOM—1960—Contd.**

	Number of persons per room				Persons having no room	Average No. of persons per room	
	2	3	4	5 and over			
29	3,152	2,662	1,737	5,026	20	3.1	29
30	2,285	1,808	990	3,010	14	3.0	30
31	597	609	502	1,466	6	3.3	31
32	270	245	245	550	—	3.1	32
33	2,387	1,925	1,333	3,267	—	2.9	33
34	2,184	1,725	1,113	2,650	—	2.9	34
35	75	109	118	323	—	3.2	35
36	128	91	102	294	—	3.2	36
37	1,739	1,698	1,029	2,717	42	2.3	37
38	1,303	1,246	700	1,787	35	2.2	38
39	370	374	280	704	7	2.6	39
40	66	78	49	226	—	2.2	40
41	1,726	1,434	1,242	3,076	41	2.9	41
42	1,099	816	650	1,603	4	2.9	42
43	527	529	511	1,236	24	3.0	43
44	100	89	81	237	13	2.6	44
45	1,280	1,563	1,363	3,641	—	3.2	45
46	1,236	1,522	1,314	3,559	—	3.2	46
47	28	38	33	82	—	3.6	47
48	16	3	16	—	—	1.4	48
49	1,491	1,143	844	2,267	10	2.8	49
50	789	664	503	1,100	8	2.8	50
51	185	96	69	267	—	2.8	51
52	517	383	272	900	2	2.8	52
53	1,064	1,242	1,000	2,600	37	3.1	53
54	442	526	406	941	—	2.9	54
55	581	644	517	1,331	37	3.3	55
56	41	72	77	328	—	4.0	56

**TABLE 5—HOUSEHOLDS BY TENURE OF PREMISES OCCUPIED SHOWING  
NUMBER OF PERSONS PER ROOM—1960—Contd.**

Locality and tenure		House- holds	Total Persons	Number of persons per room		
				Under 1	1	
<b>Khangah Dogran Town</b>						
57	Total	1,064	5,867	111	935	57
58	Owned	647	3,883	85	698	58
59	Rented	276	681	9	78	59
60	Free	141	1,303	17	159	60
<b>Narang Town</b>						
61	Total	794	4,481	148	572	61
62	Owned	542	3,266	118	454	62
63	Rented	232	1,134	12	112	63
64	Free	20	81	18	6	64
<b>Dhaban Singh Town</b>						
65	Total	728	3,727	30	402	65
66	Owned	476	2,487	12	229	66
67	Rented	163	834	16	110	67
68	Free	89	406	2	63	68

**TABLE 5—HOUSEHOLDS BY TENURE OF PREMISES OCCUPIED SHOWING  
NUMBER OF PERSONS PER ROOM—1960—Contd.**

	Number of persons per room				Persons having no room	Average No. of persons per room	
	2	3	4	5 and over			
57	1,056	1,152	759	1,838	16	2.7	57
58	788	767	482	1,057	6	2.6	58
59	86	161	68	279	—	2.9	59
60	182	224	209	502	10	2.9	60
61	966	904	508	1,383	—	2.7	61
62	710	743	323	918	—	2.6	62
63	236	158	177	439	—	3.0	63
64	20	3	8	26	—	1.6	64
65	778	754	453	1,309	1	2.9	65
66	535	481	343	887	—	3.1	66
67	151	192	66	298	1	2.8	67
68	92	81	44	124	—	2.6	68



**TABLE 6—OCCUPIED HOUSES BY TENURE SHOWING PRINCIPAL MATERIAL USED IN WALLS AND ROOFS—1960—Contd.**

Locality and tenure	House-holds	Houses and structures	Principal material used in Walls						
			Concrete/baked bricks/stone and cement	Stone and Mud	Earth Katcha bricks	G.I./Asbestos	Wood		
<b>ALL AREAS</b>									
<b>Sheikhupura District</b>									
1	<b>Total</b>	<b>2,03,803</b>	<b>1,99,829</b>	<b>33,889</b>	<b>1,928</b>	<b>1,62,570</b>	<b>250</b>	<b>60</b>	1
2	<b>Owned</b>	<b>1,63,907</b>	<b>1,61,170</b>	<b>23,765</b>	<b>1,411</b>	<b>1,34,937</b>	<b>184</b>	<b>22</b>	2
3	<b>Rented</b>	<b>9,222</b>	<b>8,803</b>	<b>6,690</b>	<b>201</b>	<b>1,892</b>	<b>6</b>	<b>10</b>	3
4	<b>Free</b>	<b>30,674</b>	<b>29,856</b>	<b>3,434</b>	<b>316</b>	<b>25,741</b>	<b>60</b>	<b>28</b>	4
<b>Sheikhupura Tehsil</b>									
5	<b>Total</b>	<b>99,669</b>	<b>97,292</b>	<b>19,082</b>	<b>949</b>	<b>76,854</b>	<b>137</b>	<b>28</b>	5
6	<b>Owned</b>	<b>84,904</b>	<b>83,251</b>	<b>13,802</b>	<b>718</b>	<b>68,360</b>	<b>132</b>	<b>12</b>	6
7	<b>Rented</b>	<b>4,599</b>	<b>4,353</b>	<b>3,474</b>	<b>43</b>	<b>827</b>	<b>5</b>	<b>—</b>	7
8	<b>Free</b>	<b>10,166</b>	<b>9,688</b>	<b>1,806</b>	<b>188</b>	<b>7,667</b>	<b>—</b>	<b>16</b>	8
<b>Nankana Tehsil</b>									
9	<b>Total</b>	<b>55,803</b>	<b>55,122</b>	<b>6,914</b>	<b>563</b>	<b>46,915</b>	<b>80</b>	<b>21</b>	9
10	<b>Owned</b>	<b>38,459</b>	<b>38,067</b>	<b>4,018</b>	<b>391</b>	<b>33,235</b>	<b>30</b>	<b>10</b>	10
11	<b>Rented</b>	<b>2,674</b>	<b>2,609</b>	<b>2,005</b>	<b>110</b>	<b>484</b>	<b>—</b>	<b>10</b>	11
12	<b>Free</b>	<b>14,670</b>	<b>14,446</b>	<b>891</b>	<b>62</b>	<b>13,196</b>	<b>50</b>	<b>1</b>	12
<b>Shahdara Tehsil</b>									
13	<b>Total</b>	<b>48,331</b>	<b>47,415</b>	<b>7,893</b>	<b>416</b>	<b>38,801</b>	<b>33</b>	<b>11</b>	13
14	<b>Owned</b>	<b>40,544</b>	<b>39,852</b>	<b>5,945</b>	<b>302</b>	<b>33,342</b>	<b>22</b>	<b>—</b>	14
15	<b>Rented</b>	<b>1,949</b>	<b>1,841</b>	<b>1,211</b>	<b>48</b>	<b>581</b>	<b>1</b>	<b>—</b>	15
16	<b>Free</b>	<b>5,838</b>	<b>5,722</b>	<b>737</b>	<b>66</b>	<b>4,878</b>	<b>10</b>	<b>11</b>	16
<b>URBAN LOCALITIES</b>									
<b>Sheikhupura District</b>									
17	<b>Total</b>	<b>24,393</b>	<b>23,336</b>	<b>15,879</b>	<b>529</b>	<b>6,875</b>	<b>10</b>	<b>10</b>	17
18	<b>Owned</b>	<b>14,037</b>	<b>13,569</b>	<b>7,932</b>	<b>292</b>	<b>5,317</b>	<b>4</b>	<b>2</b>	18
19	<b>Rented</b>	<b>7,843</b>	<b>7,453</b>	<b>6,210</b>	<b>121</b>	<b>1,112</b>	<b>6</b>	<b>—</b>	19
20	<b>Free</b>	<b>2,513</b>	<b>2,314</b>	<b>1,737</b>	<b>116</b>	<b>446</b>	<b>—</b>	<b>8</b>	20
<b>Sheikhupura Municipality</b>									
21	<b>Total</b>	<b>6,904</b>	<b>6,649</b>	<b>5,246</b>	<b>134</b>	<b>1,248</b>	<b>1</b>	<b>6</b>	21
22	<b>Owned</b>	<b>3,793</b>	<b>3,684</b>	<b>2,756</b>	<b>43</b>	<b>875</b>	<b>1</b>	<b>—</b>	22
23	<b>Rented</b>	<b>2,321</b>	<b>2,222</b>	<b>1,889</b>	<b>17</b>	<b>312</b>	<b>—</b>	<b>—</b>	23
24	<b>Free</b>	<b>790</b>	<b>743</b>	<b>601</b>	<b>74</b>	<b>61</b>	<b>—</b>	<b>6</b>	24

TABLE 6—OCCUPIED HOUSES BY TENURE SHOWING PRINCIPAL MATERIAL USED IN WALLS AND ROOFS—1960

	Principal material used in Roofs										Mobile	
	Bamboo	That-ched	Others	Concrete/ Baked bricks/ stone	Baked tiles	G. I./ Asbes- tos	Wood	Bamboo thatched	Mud thatched	Others		
<b>ALL AREAS</b>												
1	72	836	202	3,809	6,259	301	82,824	8,715	96,198	1,701	22	1
2	62	615	152	1,675	4,083	241	66,833	7,055	79,847	1,414	22	2
3	—	4	—	1,729	1,83	24	3,571	150	2,041	5	—	3
4	10	217	50	405	893	36	12,420	1,510	14,310	282	—	4
5	42	138	40	1,496	4,100	235	33,410	5,582	51,479	968	22	5
6	42	123	40	1,009	2,899	187	27,920	4,750	45,552	912	22	6
7	—	4	—	341	641	24	2,128	84	1,131	4	—	7
8	—	11	—	146	560	24	3,362	748	4,796	52	—	8
9	20	467	142	1,751	1,718	24	24,267	2,338	24,584	440	—	9
10	10	281	92	405	852	22	17,359	1,553	17,656	220	—	10
11	—	—	—	1,201	623	—	289	64	432	—	—	11
12	10	186	50	145	243	2	6,619	721	6,496	220	—	12
13	10	231	20	562	441	42	25,147	795	20,135	293	—	13
14	10	211	20	261	332	32	21,554	752	16,639	282	—	14
15	—	—	—	187	19	—	1,154	2	478	1	—	15
16	—	20	—	114	90	10	2,439	41	3,018	10	—	16
<b>URBAN LOCALITIES</b>												
17	2	26	3	1,880	2,283	71	11,186	784	7,107	23	2	17
18	2	15	3	246	717	31	6,993	532	5,032	16	2	18
19	—	4	—	1,429	1,153	24	3,101	120	1,621	5	—	19
20	—	7	—	205	413	16	1,092	132	454	2	—	20
21	1	12	—	378	693	41	3,025	128	2,376	7	1	21
22	1	7	—	101	135	17	1,795	102	1,527	6	1	22
23	—	4	—	176	376	12	951	17	690	—	—	23
24	—	1	—	101	182	12	279	9	159	1	—	24

**TABLE 6—OCCUPIED HOUSES BY TENURE SHOWING PRINCIPAL MATERIAL USED IN WALLS AND ROOFS—1960—Contd.**

	Locality	House-holds	Houses and structures	Principal material used in Walls					
				Concrete/baked bricks/stone and cement	Stone and Mud	Earth Katcha bricks	G.I./Asbestos	Wood	
Nankana Sahib Municipality									
25	Total	3,325	3,215	2,598	43	574	—	—	25
26	Owned	958	918	654	9	255	—	—	26
27	Rented	2,145	2,086	1,802	30	254	—	—	27
28	Free	222	211	142	4	65	—	—	28
Sangla Hill Town									
29	Total	2,405	2,311	1,734	8	560	6	1	29
30	Owned	1,506	1,438	981	6	447	1	1	30
31	Rented	628	605	508	1	91	5	—	31
32	Free	271	268	245	1	22	—	—	32
Shahkot Town									
33	Total	1,772	1,664	444	59	1,159	—	1	33
34	Owned	1,495	1,431	382	44	1,003	—	1	34
35	Rented	142	131	44	13	74	—	—	35
36	Free	135	102	18	2	82	—	—	36
Sharakpur Town									
37	Total	1,674	1,602	1,102	157	340	1	1	37
38	Owned	1,136	1,096	737	108	249	1	—	38
39	Rented	423	399	282	45	72	—	—	39
40	Free	115	107	83	4	19	—	1	40
Chuharkana Town									
41	Total	1,631	1,543	1,253	98	188	—	—	41
42	Owned	823	797	586	67	140	—	—	42
43	Rented	677	629	573	10	46	—	—	43
44	Free	131	117	94	21	2	—	—	44
Mananwala Johd Singh									
45	Total	1,639	1,631	363	9	1,258	—	—	45
46	Owned	1,569	1,562	320	9	1,232	—	—	46
47	Rented	32	32	19	—	13	—	—	47
48	Free	38	37	24	—	13	—	—	48
Warburton Town									
49	Total	1,199	1,168	960	10	187	—	1	49
50	Owned	618	616	487	2	123	—	—	50
51	Rented	139	133	133	—	—	—	—	51
52	Free	442	419	340	8	64	—	1	52

TABLE 6—OCCUPIED HOUSES BY TENURE SHOWING PRINCIPAL MATERIAL USED IN WALLS AND ROOFS—1960—Contd.

	Principal material used in Roofs										Mobile	
	Bam- boo	That- ched	Others	Concrete/ baked bricks/ stone	Baked tiles	G. I./ Asbes- tos	Wood	Bamboo thatched	Mud thatched	Others		
25	—	—	—	1,183	780	2	603	150	496	1	—	25
26	—	—	—	36	141	2	489	62	187	1	—	26
27	—	—	—	1,103	596	—	80	37	270	—	—	27
28	—	—	—	44	43	—	34	51	39	—	—	28
29	—	2	—	112	220	11	1,224	142	596	6	—	29
30	—	2	—	23	102	1	750	120	439	3	—	30
31	—	—	—	79	68	8	317	17	114	2	—	31
32	—	—	—	10	50	2	157	5	43	1	—	32
33	—	—	—	31	171	2	222	197	1,040	—	1	33
34	—	—	—	21	141	2	201	172	893	—	1	34
35	—	—	—	6	20	—	18	12	75	—	—	35
36	—	—	—	4	10	—	3	13	72	—	—	36
37	—	1	—	22	52	1	1,191	3	330	3	—	37
38	—	1	—	15	39	1	787	2	250	2	—	38
39	—	—	—	5	4	—	320	1	68	1	—	39
40	—	—	—	2	9	—	84	—	12	—	—	40
41	—	4	—	44	98	4	1,216	42	135	4	—	41
42	—	4	—	17	38	—	658	34	46	4	—	42
43	—	—	—	19	59	4	465	7	75	—	—	43
44	—	—	—	8	1	—	93	1	14	—	—	44
45	1	—	—	5	57	7	901	2	659	—	—	45
46	1	—	—	4	47	7	858	2	644	—	—	46
47	—	—	—	—	—	—	25	—	7	—	—	47
48	—	—	—	1	10	—	18	—	8	—	—	48
49	—	7	3	48	89	2	746	11	272	—	—	49
50	—	1	3	9	42	—	386	3	176	—	—	50
51	—	—	—	8	7	—	79	7	32	—	—	51
52	—	6	—	31	40	2	281	1	64	—	—	52

**TABLE 6—OCCUPIED HOUSES BY TENURE SHOWING PRINCIPAL MATERIAL USED IN WALLS AND ROOFS—1960—Contd.**

Locality	House-holds	Houses and structures	Principal material used in Walls						
			Concrete/baked bricks/stone and cement	Stone and Mud	Earth Katcha bricks	G.I./Asbestos	Wood		
<b>Muridke Town</b>									
53	Total	1,258	1,159	882	9	266	2	—	53
54	Owned	474	452	247	4	200	1	—	54
55	Rented	665	603	550	3	49	1	—	55
56	Free	119	104	85	2	17	—	—	56
<b>Khangah Dogran Town</b>									
57	Total	1,064	1,029	731	—	298	—	—	57
58	Owned	647	633	455	—	178	—	—	58
59	Rented	276	261	211	—	50	—	—	59
60	Free	141	135	65	—	70	—	—	60
<b>Narang Town</b>									
61	Total	794	788	415	—	373	—	—	61
62	Owned	542	542	256	—	286	—	—	62
63	Rented	232	229	149	—	80	—	—	63
64	Free	20	17	10	—	7	—	—	64
<b>Dhaban Singh Town</b>									
65	Total	728	577	151	2	424	—	—	65
66	Owned	476	400	71	—	329	—	—	66
67	Rented	163	123	50	2	71	—	—	67
68	Free	89	54	30	—	24	—	—	68

**TABLE 6—OCCUPIED HOUSES BY TENURE SHOWING PRINCIPAL MATERIAL  
USED IN WALLS AND ROOFS—1960** -Contd.

	Principal material used in Roofs										Mobile	
	Bam- boo	That- ched	Others	Concrete/ baked bricks/ stone	Baked tiles	G. I./ Asbes- tos	Wood	Bamboo thatched	Mud thatched	Others		
53	—	—	—	13	63	1	915	1	166	—	—	53
54	—	—	—	5	2	1	343	1	100	—	—	54
55	—	—	—	7	1	—	537	—	58	—	—	55
56	—	—	—	1	60	—	35	—	8	—	—	56
57	—	—	—	6	23	—	753	106	139	2	—	57
58	—	—	—	3	2	—	486	34	108	—	—	58
59	—	—	—	1	17	—	193	21	27	2	—	59
60	—	—	—	2	4	—	74	51	4	—	—	60
61	—	—	—	37	26	—	175	2	548	—	—	61
62	—	—	—	11	21	—	115	—	395	—	—	62
63	—	—	—	25	4	—	57	1	142	—	—	63
64	—	—	—	1	1	—	3	1	11	—	—	64
65	—	—	—	1	11	—	215	—	350	—	—	65
66	—	—	—	1	7	—	125	—	267	—	—	66
67	—	—	—	—	1	—	59	—	63	—	—	67
68	—	—	—	—	3	—	31	—	20	—	—	68

TABLE 7—OCCUPIED HOUSES ACCORDING TO STRUCTURAL TYPE—1960

Number of Households sharing Houses with other Households is given below the main figures in italics

	Locality	Households and structures	Number of Houses according to type *			
			Type 1	Type 2	Type 3*	
<b>ALL AREAS</b>						
1	<b>Sheikhupura District</b>	.. <b>1,99,829</b>	<b>8,392</b>	<b>19,722</b>	<b>1,309</b>	1
2		<i>3,974</i>	<i>201</i>	<i>865</i>	<i>22</i>	2
3	Sheikhupura Tehsil	.. 97,292	4,393	11,315	754	3
4		<i>2,377</i>	<i>152</i>	<i>515</i>	<i>1</i>	4
5	Nankana Tehsil	.. 55,122	3,023	2,995	346	5
6		<i>681</i>	<i>28</i>	<i>106</i>	<i>1</i>	6
7	Shahdara Tehsil	.. 47,415	976	5,412	209	7
8		<i>916</i>	<i>21</i>	<i>244</i>	<i>20</i>	8
<b>URBAN LOCALITIES</b>						
9	<b>Sheikhupura District</b>	.. <b>23,336</b>	<b>3,917</b>	<b>9,243</b>	<b>270</b>	9
10		<i>1,057</i>	<i>101</i>	<i>565</i>	<i>2</i>	10
11	Sheikhupura Municipality	.. 6,649	967	2,916	97	11
12		<i>255</i>	<i>35</i>	<i>158</i>	—	12
13	Nankana Sahib Municipality	.. 3,215	1,937	479	23	13
14		<i>110</i>	<i>24</i>	<i>67</i>	<i>1</i>	14
15	Sangla Hill Town	.. 2,311	306	1,131	1	15
16		<i>94</i>	<i>10</i>	<i>50</i>	—	16
17	Shahkot Town	.. 1,664	155	147	28	17
18		<i>108</i>	<i>18</i>	<i>8</i>	—	18
19	Sharakpur Town	.. 1,602	71	958	20	19
20		<i>72</i>	<i>1</i>	<i>60</i>	—	20
21	Chuharkana Town	.. 1,543	126	1,046	80	21
22		<i>88</i>	<i>7</i>	<i>64</i>	<i>1</i>	22
23	Mananwala Jodh Singh	.. 1,631	44	280	9	23
24		<i>8</i>	<i>1</i>	<i>1</i>	—	24
25	Warburion Town	.. 1,168	137	648	3	25
26		<i>31</i>	<i>4</i>	<i>19</i>	—	26
27	Muridke Town	.. 1,159	76	727	9	27
28		<i>99</i>	—	<i>70</i>	—	28
29	Khangah Dogran Town	.. 1,029	29	626	—	29
30		<i>35</i>	<i>1</i>	<i>20</i>	—	30
31	Narang Town	.. 788	60	171	—	31
32		<i>6</i>	—	<i>4</i>	—	32
33	Dahban Singh Town	.. 577	9	114	—	33
34		<i>151</i>	—	<i>44</i>	—	34

\*Type 1. Wall of Concrete/Baked bricks/Stones, Roof of Wood, Bamboo Thatched and others.

Type 2:—Wall of Concrete/Baked bricks/Stones. Roof of G.I./Asbestos sheets and Wood.

Type 3:—Wall of Earth/Katcha Bricks. Roof of Concrete/Cement/Baked bricks/Stones, Baked tiles, G.I./Asbestos sheets and Wood.

Type 4:—Wall of G.I./Asbestos sheets, Wood, Bamboo, Thatched and others. Roof of Baked tiles, G.I./Asbestos sheets and Wood.

Type 5:—Wall of Bamboo, Thatched and Others. Roof of Wood, Bamboo thatched and Mud Thatched.

TABLE 7—OCCUPIED HOUSES ACCORDING TO STRUCTURAL TYPE—1960

Number of Households sharing Houses with other Households is given below the main Figures in italics

Number of Houses according to type *						
	Type 4	Type 5	Type 6	Type 7	Type 8	Type 9
<b>ALL AREAS</b>						
1	63,456	837	98,285	5,826	22	1,980
2	<i>1,127</i>	—	<i>1,538</i>	<i>188</i>	—	33
3	22,643	163	53,548	3,358	22	1,096
4	<i>519</i>	—	<i>1,049</i>	<i>128</i>	—	13
5	21,240	432	25,541	955	—	590
6	<i>275</i>	—	<i>230</i>	<i>21</i>	—	20
7	19,573	242	19,196	1,513	—	294
8	<i>333</i>	—	<i>259</i>	<i>39</i>	—	—
<b>URBAN LOCALITIES</b>						
9	1,967	27	5,159	2,709	2	42
10	<i>69</i>	—	<i>209</i>	<i>108</i>	—	3
11	146	19	1,133	1,360	1	10
12	<i>3</i>	—	<i>17</i>	<i>40</i>	—	2
13	128	—	465	181	—	2
14	<i>4</i>	—	<i>10</i>	<i>4</i>	—	—
15	129	3	442	293	—	6
16	<i>2</i>	—	<i>16</i>	<i>15</i>	—	1
17	93	—	1,095	142	1	3
18	<i>8</i>	—	<i>65</i>	<i>9</i>	—	—
19	216	2	261	71	—	3
20	<i>9</i>	—	<i>2</i>	—	—	—
21	110	—	96	81	—	4
22	<i>3</i>	—	<i>2</i>	<i>11</i>	—	—
23	635	1	621	39	—	2
24	<i>2</i>	—	<i>4</i>	—	—	—
25	93	2	101	175	—	9
26	<i>1</i>	—	—	<i>7</i>	—	—
27	180	—	88	79	—	—
28	<i>15</i>	—	<i>6</i>	<i>8</i>	—	—
29	127	—	169	76	—	2
30	<i>6</i>	—	<i>6</i>	<i>2</i>	—	—
31	6	—	366	184	—	1
32	—	—	<i>1</i>	<i>1</i>	—	—
33	104	—	322	28	—	—
34	<i>16</i>	—	<i>80</i>	<i>11</i>	—	—

Type 6: Wall of Earth/Katcha bricks and G.I./Asbestos sheets. Roof of Bamboo thatched and Mud thatched.

Type 7:—Wall of Concrete/Baked bricks/Stones and Wood, Roof of Bamboo thatched and Mud Thatched.

Type 8:—Mobiles.

Type 9:—Others and unclassified.



TABLE 8—FAMILIES BY SIZE AND TYPE—1960

	Locality	*Number of families	Persons in families	Average number of persons per family	
	<b>ALL AREAS</b>				
1	<b>Sheikhupura District</b>	.. 2,03,694	9,58,821	4.7	1
2	Sheikhupura Tehsil	.. 99,584	4,67,414	4.7	2
3	Nankana Tehsil	.. 55,788	2,60,788	4.7	3
4	Shahdara Tehsil	.. 48,322	2,30,619	4.8	4
	<b>URBAN LOCALITIES</b>				
5	<b>Sheikhupura District</b>	.. 24,294	1,16,495	4.8	5
6	Sheikhupura Municipality	.. 6,862	33,549	4.9	6
7	Nankana Sahib Municipality	.. 3,315	15,310	4.6	7
8	Sangla Hill Town	.. 2,395	11,763	4.9	8
9	Shahkot Town	.. 1,766	8,722	4.9	9
10	Sharakpur Town	.. 1,670	8,743	5.2	10
11	Chuharkana Town	.. 1,624	7,501	4.6	11
12	Mananwala Jodh Singh	.. 1,637	7,534	4.6	12
13	Warburton Town	.. 1,194	5,841	4.9	13
14	Muridke Town	.. 1,254	5,615	4.5	14
15	Khangah Dograñ Town	.. 1,060	5,021	4.7	15
16	Narang Town	.. 793	3,729	4.7	16
17	Dhaban Singh Town	.. 724	3,167	4.4	17

\*A Census family includes husband and/or wife, with or without own sons and/or daughters and/or parents and/or daughters-in-law.

TABLE 8—FAMILIES BY SIZE AND TYPE—1960

Families by type					Families with		
One person only	Husband and wife without sons or daughters	Husband and/or wife with own sons and/or daughters only	Husband and/or wife with or without own sons and/or daughters but having parents and/or daughters-in-law.		Other relatives	Non-relatives	
<b>ALL AREAS</b>							
1	12,017	14,390	97,474	79,813	49,287	6,205	1
2	6,245	6,767	45,093	41,479	26,530	3,085	2
3	3,105	4,103	29,118	19,462	11,416	1,694	3
4	2,667	3,520	23,263	1,8872	11,341	1,426	4
<b>URBAN LOCALITIES</b>							
5	1,717	1,613	10,811	10,153	7,379	1,210	5
6	518	412	2,948	2,984	2,401	409	6
7	262	278	1,415	1,360	1,022	100	7
8	147	129	950	1,169	742	99	8
9	102	100	850	714	491	149	9
10	103	84	915	568	318	80	10
11	94	125	751	654	510	65	11
12	162	93	690	692	456	40	12
13	66	79	560	489	374	36	13
14	105	114	577	458	356	69	14
15	70	67	520	403	256	123	15
16	51	65	353	324	237	28	16
17	37	67	282	338	216	12	17

**TABLE 9—FAMILIES BY NUMBER OF PERSONS AND AVERAGE NUMBER OF PERSONS PER FAMILY—1960**

	Locality	*Families	Families by number of persons per family			
			1	2	3	
<b>ALL AREAS</b>						
1	Sheikhupura District	.. 2,03,694	12,017	25,132	28,875	1
2	Sheikhupura Tehsil	.. 99,584	6,245	12,192	13,852	2
3	Nankana Tehsil	.. 55,788	3,105	6,829	8,399	3
4	Shahdara Tehsil	.. 48,322	2,667	6,111	6,624	4
<b>URBAN LOCALITIES</b>						
5	Sheikhupura District	.. 24,294	1,717	2,764	3,211	5
6	Sheikhupura Municipality	.. 6,862	518	695	836	6
7	Nankana Sahib Municipality	.. 3,315	262	466	469	7
8	Sangla Hill Town	.. 2,395	147	225	352	8
9	Shah Kot Town	.. 1,766	102	181	226	9
10	Sharakpur	.. 1,670	103	153	181	10
11	Chuharkana Town	.. 1,624	94	207	224	11
12	Manawala Jodh Singh	.. 1,637	162	191	223	12
13	Warburton Town	.. 1,194	66	139	148	13
14	Muridke Town	.. 1,254	105	179	178	14
15	Khangah Dogran Town	.. 1,060	70	122	154	15
16	Narang Town	.. 793	51	95	101	16
17	Dhaban Singh Town	.. 724	37	111	119	17

\*A Census family includes husband and/or wife, with or without own sons and/or daughters and/or parents and/or daughters-in-law.

**TABLE 9—FAMILIES BY NUMBER OF PERSONS AND AVERAGE NUMBER OF PERSONS PER FAMILY—1960**

Families by number of persons per family								Average number of persons per family	
4	5	6	7	8	9	10 and over			
<b>ALL AREAS</b>									
1	34,142	33,256	27,530	18,819	11,436	6,204	6,283	4.7	1
2	17,206	16,084	13,082	9,253	5,516	2,946	3,208	4.7	2
3	9,188	9,513	7,777	4,778	2,974	1,639	1,586	4.7	3
4	7,748	7,659	6,671	4,788	2,946	1,619	1,489	4.8	4
<b>URBAN LOCALITIES</b>									
5	3,943	3,706	3,304	2,316	1,606	839	888	4.8	5
6	1,136	1,017	954	684	480	268	274	4.9	6
7	488	479	442	289	209	95	116	4.6	7
8	370	384	339	228	168	84	98	4.9	8
9	317	267	234	165	122	78	74	4.9	9
10	223	257	250	194	123	88	98	5.2	10
11	294	286	199	156	84	43	37	4.6	11
12	256	236	219	139	115	50	46	4.6	12
13	189	183	182	123	88	35	41	4.9	13
14	218	185	147	98	76	35	33	4.5	14
15	156	177	144	111	69	27	30	4.7	15
16	154	114	110	81	40	18	29	4.7	16
17	142	121	84	48	32	18	12	4.4	17

[To be handed over to the Supervisor after Housing Census and then to be secured back and retained by Enumerator until after 3-2-1961].



# HOUSING CENSUS REGISTER, 1960

Admn. Distt.	Census Distt.	Charge	Circle	Block
--------------	---------------	--------	--------	-------

## Instructions to the Enumerators.

1. Study again the summarized House Numbering Procedure which you received with the list of your duties for the first phase of the Census.
2. Read these instructions repeatedly until you are completely familiar with them.
3. Study the Dummy interview sheet carefully and see if there are any particular types of houses/households in your block which are not included therein, or if there is any aspect of it which you do not understand, so that you may get your difficulties resolved in the Training Classes.
4. Always carry your letter of appointment and introduce yourself by means of it, explaining to each Householder briefly the objects of the Census and the fact that all true information gained in the Census is strictly confidential in respect of all persons and can never be used in any manner against their interests.
5. Remember that the "Household" is the smallest unit in the Housing Census and enter the necessary information about each and every Household on a separate line in the Housing Census Schedule.
6. Ensure that every Building in your Block has been numbered.
7. Carry out completely the Housing Census and Cottage Industry Enquiry. The Housing Census Schedule to be completed in duplicate and only one copy of the Cottage Industry Enquiry Form.
8. The entries are required to be made of the total number of each sex regardless of age, who are "normal residents". At this stage no effort will be made to include figures of floating population like visitors to households, homeless folks, etc., Hotels, Serais, Boarding Houses and Hostels will however, report the average number of their total occupants (staff, permanent guests and temporary visitors) as their normal inhabitants. Persons living regularly in Boats, Tents, etc. will be included where they are found.
9. Be ready at all times for a visit of inspection by your Circle Supervisor.
10. **DEFINITIONS**—(a) Household is a collection of persons living and eating in one mess with their dependents, relations, servants and lodgers who normally reside together.  
(b) Normal Resident or Usual Inhabitant is a person to whom the house is his or her permanent home or regular lodging place. Floating Population means homeless folks or regular itinerants, visitors to households, etc.  
(c) Room is broadly a compartment of House large enough to be slept in.  
(d) Cottage Industry: For purposes of this enquiry, a "Cottage Industry" is one which is carried on wholly or mainly with the help of the members of a household working whole-time or part-time on a handicraft or in manufacturing articles of utility, decorative or artistic value for sale mainly outside the village of Mohalla where they are manufactured. This will exclude repair and maintenance services, and will normally exclude village artisans such as the Lohar, Tarkhan, Kumhar, etc., unless they do special work so as to fall within the above definition.

**DO NOT DETACH ANY PAPER FROM THIS REGISTER. IF THERE ARE MORE THAN 150 HOUSEHOLDS IN YOUR BLOCK STITCH IN EXTRA SHEETS, WHICH WILL BE SUPPLIED BY YOUR SUPERVISOR, IN THE MIDDLE OF THE REGISTER AFTER PAGE EIGHT. KEEP THIS REGISTER NEAT & CLEAN.**

I have made the entries of all households in my block.

I have checked 5% of the entries in this register.

I have checked \_\_\_\_\_ entries in this register.

\_\_\_\_\_  
Signature of Enumerator  
and Date

\_\_\_\_\_  
Signature of Supervisor  
and Date

\_\_\_\_\_  
Signature of Charge Superin-  
tendent and Date

Line No.	Building/ House No.	TYPE OF STRUCTURE			Household No.	Does the household live in— 1. Owned or 2. Rented or 3. Free house.	Name of Head of Household.
		Material of wall.	Material of roof.	Mobile:—			
		1. Concrete or Baked Bricks/Stone in Cement. 2. Stone in mud. 3. Earth/Kutch Bricks. 4. G. I./Asbestos sheets. 5. Wood. 6. Bamboo. 7. Thatch. 8. Others.	1. Concrete/Cement/Baked Bricks. 2. Baked tiles 3. G.I./Asbestos sheets. 4. Wood. 5. Bamboo Thatch. 6. Mud Thatch. 7. Others.	1. Boat 2. Tent 3. Others			
1	2	3	4	5	6	7	8
1							
2							
3							
4							
5							
6							
7							
8							
9							
10							
11							
12							
13							
14							
15							
16							
17							
18							
19							
20							
21							
22							
23							
24							
25							
26							
27							
28							
29							
30							
Page Total	No. of occupied (Residential) Houses (      ),		No. of unoccupied Structures (      ),				



(iv)

## METHOD OF RECORDING PARTICULARS IN THE ENUMERATOR'S REGISTER FOR THE HOUSING CENSUS

1. You have been given two copies of this Register, one of which (Copy No. 1) contains Cottage Industry Schedule which is also to be completed while taking the Housing Census. Even if there is no Cottage Industry in your Block the Cottage Industry Form should still be returned with the word "BLANK" written across it.

2. Your "Location Code" should be completed on each copy of the Housing Census Schedule and on the Cottage Industry Form at home before going out in your Block to fill up the Schedule & Form. This copy of the Housing Census Schedule and the Cottage Industry Form (Copy No. 1) should be completed while out in the Block carrying out the actual Housing Census. The second copy (Copy No. 2) of Housing Census Schedule may be filled up at home by copying out neatly in ink on it each evening the entries you have made on the original (Copy No. 1), during the day.

**Column (2) of Housing Census Schedule :** The "Census House Number" given to the building or house should be recorded in this column. In a building there can be many houses. In such a case the building number should be recorded first, underneath the No. of the building, the No. of the house therein should be recorded separately. It should be remembered that in case more than one households are living in the same house, the particulars of each of the households will be recorded on a different line by writing "Do" in this column.

**Column (3) :** Enter the number of one of the eight types of material used in walls and in case where more than one material has been used in different portions of the house, enter the number of the principal material used in outer walls of the Major portion of the house.

**Column (4) :** Enter the relevant number as in column 3.

**Column (5) :** If a household is living in a boat or in tent, etc., then put the relevant No. (1, 2 or 3) in this column. Columns (3) & (4) will then be blank.

**Column (6) :** Give serial number to the households residing in the same house whose particulars are to be recorded on different lines.

**Column (7) :** If the household is living in "owned", "rented" or "free" house enter the relevant No. (1, 2 or 3) in this Column. In the case of servant quarters, etc., allowed free of rent, write the No. of Free (*i.e.* 3).

**Column (8) :** Name of the head of the household has to be entered for all occupied houses. For institution, hotel, etc., enter its name. For any unoccupied dwelling write "Vacant Residential" or "Under Construction residential" etc. For non-residential buildings write Mosque, Primary School, Office, Warehouse, Shop, "Vacant Shop" etc., "Under Construction Shop" etc., as the case may be.

**Column (9) to (16) :** Write the number in the appropriate column.

**Column (17) to (18) :** For making entries in columns 17 and 18 the head of the household should be specifically asked to state separately the total number of males and females included in the household. This will serve as a check on any possible discrepancy due to the under-reporting of females which must be continually guarded against.

**Column (19) :** Write the number of rooms occupied by the household (See instruction 10 (c) ante for definition of "room").

**Columns (20) to (25) :** Write the number in the appropriate column.



**DETAILS ABOUT HOUSE-TYPE**

- Type (1) :** Wall of Concrete/Baked Bricks/Stones, Wood, Bamboo, Thatched and Others. Roof of Concrete/Cement/Baked Bricks/Stone and Baked tiles.
- Type (2) :** Wall of Concrete/Baked Bricks/Stones. Roof of G.I. Asbestos sheets and Wood.
- Type (3) :** Wall of Earth/Katcha Bricks. Roof of Concrete/Cement/Baked Bricks/Stones, Baked tiles. G.I. Asbestos sheets and Wood.
- Type (4) :** Wall of G.I. Asbestos sheets, Wood, Bamboo, Thatched and Others. Roof of Baked tiles, G.I. Asbestos sheets and Wood.
- Type (5) :** Wall of Bamboo, Thatched and Others. Roof of Wood, Bamboo Thatched and Mud Thatched.
- Type (6) :** Wall of Earth Katcha Bricks and G.I. Asbestos sheets. Roof of Bamboo Thatched and Mud Thatched.
- Type (7) :** Wall of Concrete/Baked Bricks/Stones and Wood. Roof of Bamboo, Thatched and Mud Thatched.
- Type (8) :** Mobile.
- Type (9) :** Others and Unclassified.

# **DISTRICT CENSUS REPORT**

## **SHEIKHUPURA**

### **PART-IV**

## **POPULATION TABLES**

*COMPILED IN THE OFFICE OF*  
**THE DIRECTOR OF CENSUS**

WEST PAKISTAN

LAHORE

**TABLE 1—POPULATION BY SEX, AREA AND PERSONS PER SQUARE MILE—  
1951 AND 1961**

Number of Persons

Locality	Land Area (Sq. Miles) 1961	1961				Females per 1,000 Males
		Population				
		Both Sexes	Male	Female		
1 <b>Sheikhupura District</b>	.. 2,312	<b>10,80,619</b>	<b>5,76,587</b>	<b>50,4,032</b>	<b>874</b>	1
2 Sheikhupura Tehsil	.. 879	5,31,023	2,84,178	2,46,845	869	2
3 Nankana Tehsil	.. 690	2,90,001	1,53,953	1,36,048	884	3
4 Shahdara Tehsil	.. 743	2,59,595	1,38,456	1,21,139	875	4

**TABLE 2—URBAN AND RURAL POPULATION—1951 AND 1961**

Number of Persons

Locality	Urban Population						
	1961			1951	Variation 1951—61		
	Both Sexes	Male	Female	Both Sexes	Number	Per cent	
1 <b>Sheikhupura District</b>	.. <b>1,36,683</b>	<b>73,608</b>	<b>63,075</b>	<b>82,617</b>	<b>54,066</b>	<b>65.44</b>	1
2 Sheikhupura Tehsil	.. 91,585	49,500	42,085	56,962	34,623	60.78	2
3 Nankana Tehsil	.. 23,711	12,618	11,093	16,599	7,112	42.85	3
4 Shahdara Tehsil	.. 21,387	11,490	9,897	9,056	12,331	136.16	4

1951 data includes non-Pakistanis.

1961 data excludes non-Pakistanis.

TABLE 14—LIST OF SELECTED FACTORIES—Contd.

(12) Ranjit Cotton Factory, (Riaz Cotton Factory), Nankana Sahib, Sheikhpura.

(13) Ravi Textile Processing Mills, 3, Shahdara Road, Sheikhpura.

(14) Vehra Silk Rayon & Textile Mills, Shahdara, Sheikhpura.

(15) Virk Cotton Ginning & Pre-Pressing Factory, Sheikhpura.

#### IV. Leather Works

(1) Waris Ice Factory, Nankana, Sheikhpura.

(2) Firdous Tannery, Muridke Mandi, Sheikhpura.

(3) Rehman Tannery & Allied Industries, Muridke Mandi, Sheikhpura.

(4) National Tannery of Pakistan, G.T. Road Muridke, Sheikhpura.

#### V. Foundry and Workshops

(1) Dost Muhammad & Sons, (Agricultural Machinery Co.), Near Power House, Shahdara, Sheikhpura.

(2) Asif Wire Melting Factory, opp. Jia Mosque, Sheikhpura Road, Shahdara, Sheikhpura.

(3) Bharat Chemical Works, (Now Rahmat Chemical Works), Shahdara, Sheikhpura.

(4) General Trading, (Pajndra Singh & Sons Foundry), Liaquat Nagar, Shahdara, Sheikhpura.

(5) Omega Pigments, Sheikhpura.

(6) Oriental Metal Company Ltd., P.O. Shahdara Mills, Sheikhpura.

(7) Rashid Foundry & Workshop, G.T. Road, Sheikhpura.

(8) Rubber & General Industries, Shahdara, Sheikhpura.

(9) Rustam Cycle Factory, Shahdara Sheikhpura Link Road, Shahdara, Sheikhpura.

#### VI Miscellaneous

(1) Amir Printing Ink Factory, Near Jehan Street, Shahdara, Sheikhpura.

(2) Kausar Glass Factory, Shahdara, Sheikhpura.

(3) Lesco Enamel Works, Shahdara, Sheikhpura.

(4) Pakistan Ghee Industries, Sheikhpura.

(5) Pakistan Industries & General Mills Ltd., Shahdara, Sheikhpura.

Source: Central Statistical Office.

TABLE 14—LIST OF SELECTED FACTORIES

**I Paint & Varnish Industries**

- (1) Anglo Pakistan Paint Industries, Shahdara Town, Sheikhpura.
- (2) Crescent Paint Colour & Varnish Works, 10-Baradari Road, Shahdara, Sheikhpura.
- (3) Eastern Paint Colour and Varnish & Chemical Ltd., Shahdara, Sheikhpura.
- (4) Pak Paint Mills, Sheikhpura Road, Sheikhpura.
- (5) Royal Paint Industries, Sheikhpura Road, Shahdara, Sheikhpura.

**II. Rice & General Mills**

- (1) Boota Mal Hans Rai Rice Factory, Muridke, Sheikhpura.
- (2) Darvesh Rice & General Mills, Muridke, Sheikhpura.
- (3) Diamond Rice Mills, Sheikhpura.
- (4) Ganesh Ice & Rice Flour Mills, Sheikhpura.
- (5) Hafiz Rice Mills, Narang Mandi, Sheikhpura.
- (6) Lasemi Rice Mills, Narang Mandi, Sheikhpura.
- (7) Moghal Rice & Ice Factory, Muridke, Sheikhpura.
- (8) Muhammad Amin Muhammad Ishaq, (Mohd Rice Ginning & Cotton Factory), Warburton, Sheikhpura.
- (9) Pak Rice Mills, Narang Mandi, Sheikhpura.
- (10) Punjab Flour & General Mills, Shahdara, Sheikhpura.
- (11) Punjab Ice & General Mills, Shahdara, Sheikhpura.
- (12) Sethi Electric Rice Factory, Lakar Mandi, Sheikhpura.
- (13) Star Ice Factory, Sangla Hill, Sheikhpura.

**III. Cotton & Ginning Factories**

- (1) Baisacha Ram Bishan Dass, (Ganesh Cotton Factory), Sangla Hill, Sheikhpura.
- (2) Charan Dass Din Dyal Cotton Factory, Mar Baluchan, Sheikhpura.
- (3) Desh Cotton Factory, Chuharkana, Sheikhpura.
- (4) Ganesh Cotton Factory, Sheikhpura.
- (5) Hafiz Bux Imam Din Cotton Factory, Khangah Dogran, Sheikhpura.
- (6) Jaffria Zari Industries, Yahya Street, Shahdara, Sheikhpura.
- (7) Nazir Cotton & Silka Mills, Muridke, Sheikhpura.
- (8) Prem Singh Devi Data Mal Cotton Factory, Sangla Hill, Sheikhpura.
- (9) Punjab Woollen Industries, G.T. Road, Shadhara, Sheikhpura.
- (10) R.B. Sunder Dass Cotton Factory, Warbarton, Sheikhpura.
- (11) Rajander Mal Manghat Cotton Factory, Nankana Sahib, Sheikhpura.

TABLE 13—HOSPITALS AND DISPENSARIES

Name of Hospital/ Dispensary	Class	When opened	Average daily attendance during 1960		Number of patients treated during 1960	
			Indoor	Outdoor	Indoor	Outdoor
1. D. H. Q. Hospital, Sheikhpura ..	I	" "	" "	28,327	1,088	44,559
2. Female Hospital, Sheikhpura ..	I	" "	" "	19,013	340	16,168
3. Civil Hospital, Nankana Sahib	I	" "	" "	43,448	1,013	36,965
4. Govt. Rural Dispensary, Warburton	I	" "	" "	15,910	109	15,161
5. Civil Dispensary, Narang ..	I	1950	" "	11,514	10	12,128
6. Civil Dispensary, Kot Ahdian ..	I	1949	" "	8,281	—	7,070
7. Govt. Rural Dispensary, Baragarh	I	" "	" "	20,303	124	12,127
8. Govt. Rural Dispensary, Natha	I	" "	" "	11,682	118	9,561
9. Govt. Rural Dispensary, Burj Attari	I	" "	" "	13,317	20	13,882
10. Govt. Rural Dispensary, Pakhiala	I	" "	" "	2,933	—	4,082
11. Police Hospital, Sheikhpura ..	II	" "	" "	3,164	62	3,741
12. Canal Dispensary, Joyanwala ..	II	" "	" "	12,225	—	5,011
13. Canal Dispensary, Mangtanwala ..	II	" "	" "	5,941	—	6,235
14. Canal Dispensary, Mohlan ..	II	" "	" "	6,700	—	7,200
15. Canal Dispensary, Muridke ..	II	" "	" "	6,888	—	6,861
16. Canal Dispensary, Pacca Dalla ..	II	" "	" "	6,089	—	5,603
17. Civil Hospital, Sharaqpur ..	III	" "	" "	21,882	278	20,184
18. Civil Hospital Sangla Hill ..	III	" "	" "	35,726	1,093	43,913
19. Civil Dispensary, Shahkot ..	III	" "	" "	27,239	309	24,620
20. Civil Dispensary, Khangah Dogran	III	" "	" "	18,984	134	16,366
21. Civil Hospital, Chuharkana Mandi	III	" "	" "	17,530	52	13,079
22. Civil Dispensary, Mananwala ..	III	" "	" "	20,600	206	18,044
23. Civil Dispensary, Jhabran ..	III	" "	" "	14,240	49	13,118
24. Civil Dispensary, Hatcher ..	III	" "	" "	11,560	23	11,105
25. Civil Dispensary, Syedwala ..	III	" "	" "	8,876	27	6,322
26. Civil Dispensary, Kot Pindi Dass	III	" "	" "	8,800	14	3,810
27. Civil Dispensary, Mirowal ..	III	" "	" "	9,356	1	7,260
28. Rural Dispensary, Karkan ..	III	" "	" "	14,770	30	12,838
29. Rural Dispensary, Anandgarh	III	" "	" "	9,844	68	8,352
30. Rural Dispensary, Tapiala ..	III	" "	" "	4,232	20	3,815
31. Rural Dispensary, Awan ..	III	1952	" "	6,745	—	5,678
32. Rural Dispensary, Jandiala Kalan	III	" "	" "	5,804	—	5,342
33. Rural Dispensary, Marh Bhagwan	III	1955	" "	9,321	—	8,356
34. District Board Dispensary, Gharial Kalan	III	1-9-59	" "	4,200	16	4,394
35. District Board Dispensary, .. Nathanwala	III	28-8-59	" "	2,700	47	5,334
36. District Board Dispensary, .. Rehmanwala	III	2-9-59	" "	6,418	—	25,162
37. District Board Dispensary, .. Miranpur	III	2-9-59	" "	1,478	10	2,706
38. Subsidized Dispensary, Chak 44 Kala Shah Kaku.	IV	" "	" "	2,384	—	2,873
39. S. D. A. Hospital, Chuharkana ..	IV	" "	" "	2,816	166	2,805
40. Mission Dispensary, Maryabad	IV	" "	" "	10,731	99	8,042
41. T. B. Clinic, Sheikhpura ..	IV	" "	" "	" "	" "	" "
42. Rural Dispensary, Kila Harnam Singh	IV	" "	" "	" "	" "	" "
43. Mobile Dispensary, Sheikhpura	I	" "	" "	" "	" "	" "
44. Mobile Dispensary, Rasulpur Jattan	IV	" "	" "	" "	" "	" "
45. Mobile Dispensary, Kot Shah Mohammad	IV	" "	" "	" "	" "	" "
46. Subsidized Dispensary, Martinpur	IV	" "	" "	" "	" "	" "

".." denotes not available

Source: Health Department.

TABLE II—ROADS

Class of Road	Name of Road	Length (miles)		Total
		Metalled	Un-metalled	
I	G.T. Road mile 147/0 to 170/0	17.00	—	17.00
I	Lahore Lyallpur Bhakkar D.I. Khan	45.39	—	45.39
I	Sharkpur Links ..	0.23	0.31	0.54
I	Lahore Sheikhpura Sargodha Road	68.25	—	68.25
II	Thakerki Link ..	3.53	0.10	3.63
II	Mangtanwala Nankana Sahib	10.72	—	10.72
II	Karatana Ferry Service Link ..	1.95	1.56	3.51
II	Bahi Pheru Mangtanwala Road ..	7.62	—	7.62
II	Sheikhupura Shahkot Lyallpur ..	35.50	—	35.50
II	Gujranwala Begpur Sheikhupura ..	9.05	—	9.05
II	District Courts ..	0.38	—	0.38
III	Shahdara Narowal ..	—	32.00	32.00
III	Feroze Warbarton ..	4.00	—	4.00
<b>Total</b> ..		<b>203.62</b>	<b>33.97</b>	<b>237.59</b>

Source: P.W.D. B &amp; R Department.

TABLE 12—CANAL IRRIGATION

Serial No.	Name of canal	Area irrigated in thousand acres during 1961-62
1	Lower Chenab West ..	432
2	Lower Chenab East ..	389.1

Source : Irrigation Department.

TABLE 10—LIST OF POST OFFICES IN THE DISTRICT—*Contd.*

Sub-office	Branch Office
<b>Shahkot—Contd.</b>	Mirpur Bar Nizampur Dewa Singhwala Rasulpur Araian Anandpura Ratta Joa Chak-58
<b>Sharaqpur</b>	Faizpur Kalan Fattuwalla Kot Mahmood Marh Nazar Labana Rehanwala Sultanpur
<b>Warburton</b>	Alipur Amba Bhagiari Bhikhi Daulatpura Feroze Hoeke Jaita Kharianwala Lagar Machhrala Mahmunwali Miranpur Risala Chak-4 Tibbi Hambo Chak-578

Source : Superintendent, Post Offices.



TABLE 10—LIST OF POST OFFICES IN THE DISTRICT—Contd.

Sub-Offices	Branch Offices
<b>Mananwala</b>	Kartarpur Chak-177 Nathuwala Chak-180 Walipur Bura Tibbi Sahib Singh
<b>Mandi Dhaban Singh</b>	Abdullahpur Bhoru Chak-18 Dhaban Dalu Jagoo Gobind Garh Chak-12 Qila Sujjan Singh  Mahnianwala Mariala Chak-20 Mataba Buta Singh Nawan Kot Chak-79 Nawan Pind Chak-78 Pacca Dalla Ramgarh Chak-12 Sathiali Kalan
<b>Marh Balochan</b>	Allahabad Chak-5 Aliabad Chak-112 Amarkot Dharampur Chak-11 Gunianwala Kot Bagha Mehesh Shamali Titranwala
<b>Muridke</b>	Chaura Rajputan Khutiala Virkan. Tapiala Dost Mohd. Nangal Sahdan
<b>Sayedwala</b>	Baragar Chak Haidarabad Chak No. 60/8 Chak No. 63/26-10. Chandar Nagar Chak-66/14. Faridabad
<b>Shahkot</b>	Asgharabad Badomatta Chak-16 Bedianwala Chak-16 Chitti Kalan Chak-93 R.B. Dalla Nangal  Dhancana Chak-91. Chak-12 Garmula Chandran Chak-86 Ghaseetpura Chak-69 Imampura  Johal Chak-17 R.B. Kamalpur Karial Chak-17 Kotla Kahlwan Chak-47 Kot Nizam-Din

TABLE 10—LIST OF POST OFFICES IN THE DISTRICT—Contd.

Sub-office	Branch Office
<b>Sangla</b>	Barnala Baroi Chak-36 Bhuler Chak-119 Burj Chak-55 Chahoor Chak-117  Dharowali Hanjli Chak-121 Hamrajpura Chak-40 Kila Baghel Singh Kishan Garh  Kotla Sant Singh Ladhar Longowal Chak-28 Marar Kalan  Marar Chak-45 Marar Rori Chak 41 Moman Pandorian Chak -122 Sarwali Chak-49 Siranwali Chak-123 Umarpur Chak-50 Wahla Chak 129 Wajnasabad Sarhali Chak-54
<b>Chuharkana Mandi</b>	Awan Bahlike R.S. Chuharkana Banglow Chuharkana Village Gujiana Nau  Jatri Kohna Karial Baghanwala Karkan Kot Hayat Khan Manga Virkan  Mian Ali Muhammadpura Phularwan Harchand Rasulpur Jattan
<b>Khangah Dogran</b>	Ajnianwala Bhake Bhatian. Chhapanwali Chhina Kot Nanak Kakkar Gill  Maryabad Mangat Sallar Sayyadan

TABLE 10—LIST OF POST OFFICES IN THE DISTRICT

Sub-office	Branch Office
<b>Qila Sheikhpura Head Office</b>	<p>Amonka Beggur Chichoki Mallian Garmula Virkan Ghang Hardev</p> <p>Isherke Jandiala Sher Khan Jhabran Joyanwala. Kaloki</p> <p>Karial Kalan Khanpur Kot Pindi Dass. Madar Malian Kalan</p> <p>Mirza Virkan Nurpur Virkan Qila Sattar Shah Rakh Machike Ranike Waran</p>
<b>Nankana Sahib</b>	<p>Anandgarh Chak-8 Bhagwanpur Chak-4 Bucheki Buchiana Chak-19. Chak Bhola</p> <p>Chandar Nagar Chak -2 Chaindpur Sharif Fatta Thatta Cambowal Chak -7 Hussainabad</p> <p>Joge Kot Nau Bahar Kiri Bhet Kot Fazal Kot Hussain Khan Mangal Singh Wala</p> <p>Mangtanwala Maur Khunda Mangu Taru Martinpur Mohlanwal</p> <p>Nabipur Piran Naushehra Chak -10 Parkarabad Qila Dharam Singh Ramgarh Chak-179</p> <p>Ram Nagar Chak -6 Thatta Isa Chak-371 Yaushanabad</p>

TABLE 9—REST HOUSES

Serial No.	Department to which the Rest House belongs	Name of Place	Accommodation	Remarks
1	Civil	.. Sheikhpura ..	4 Sets	
2	Ditto	.. Nankana ..	2 Ditto	
3	District Council	.. Sangla ..	2 Ditto	
4	Police	.. Shahdara ..	1 Ditto	
5	Canal	.. Ahdian ..	2 Ditto	
6	Ditto	.. Alijaj ..	2 Ditto	
7	Ditto	.. Ajniawala ..	2 Ditto	
8	Ditto	.. Babakwal ..	2 Ditto	
9	Ditto	.. Bahriawala ..	2 Ditto	
10	Ditto	.. Baragarh ..	2 Ditto	
11	Ditto	.. Chak Gurdas ..	2 Ditto	
12	Ditto	.. Khanpur ..	2 Ditto	
13	Ditto	.. Chuharkana ..	3 Ditto	
14	Ditto	.. Dhamke ..	2 Ditto	
15	Ditto	.. Feroze ..	1 Ditto	
16	Ditto	.. Gujiana Sawanke ..	2 Ditto	
17	Ditto	.. Joyanwala ..	2 Ditto	
18	Ditto	.. Karkan ..	2 Ditto	
19	Ditto	.. Lakar Mandi ..	2 Ditto	
20	Ditto	.. Longwal ..	3 Ditto	
21	Ditto	.. Mangtanwala ..	3 Ditto	
22	Ditto	.. Marh Bhagwan ..	3 Ditto	
23	Ditto	.. Maura ..	2 Ditto	
24	Ditto	.. Mehta Suja ..	3 Ditto	
25	Ditto	.. Mohlan ..	3 Ditto	
26	Ditto	.. Mahmoonwali ..	3 Ditto	
27	Ditto	.. Muridke ..	2 Ditto	
28	Ditto	.. Nabi Pur ..	3 Ditto	
29	Ditto	.. Pacca Dallah ..	3 Ditto	
30	Ditto	.. Wadala Dyal Shah ..	3 Ditto	
31	Ditto	.. Sikhanwali ..	2 Ditto	
32	Ditto	.. Buchiana ..	4 Ditto	
33	Ditto	.. Badhwali ..	2 Ditto	
34	Ditto	.. Salar ..	2 Ditto	
35	Ditto	.. Tapiala ..	2 Ditto	
36	Ditto	.. Udhera ..	2 Ditto	
37	Combined Public Works and Canal.	Sheikhpura ..	4 Ditto	
38	Public Works Department.	Buckeki ..	2 Ditto	
39	Ditto	.. Khangah Dogran ..	2 Ditto	
40	Ditto	.. Sharaqpur ..	2 Ditto	
41	Ditto	.. Shahkot ..	4 Ditto	

Source :—D. C's. P.W.D. B. &amp; R. Department.

TABLE 8—PUBLIC ELECTRIC SUPPLY UNDERTAKINGS

Name of Sub-Division with Division	Name of Towns & Villages	System of supply AC or DC	Rural or Urban	Remarks
1. Sheikhpura Sub-Division (under Xen, Lyallpur)	1. Sheikhpura	.. AC3 Phase 400 Volts	Urban	
	2. Bhikhi	.. Ditto	Rural	
	3. Kot Roshan Din	.. Ditto	Ditto	
	4. Kharianwala	.. Ditto	Ditto	
	5. Qila Ria Singh	.. Ditto	Ditto	
	6. Qila Sattar Shah	.. Ditto	Ditto	
	7. Tibbi Humboo	.. Ditto	Ditto	
	8. Kot Pindi Dass	.. Ditto	Ditto	
	9. Burajwala	.. Ditto	Ditto	
	10. Faiz Pur	.. Ditto	Ditto	
	11. Buraj Attri	.. Ditto	Ditto	
	12. Thatta Malko	.. Ditto	Ditto	
	13. Kotla Punjo Beg	.. Ditto	Ditto	
	14. Sucha Sodha	.. Ditto	Ditto	
	15. Sharaqpur	.. Ditto	Ditto	
	16. Chuharkana	.. Ditto	Ditto	
	17. Khangah Dogran	.. Ditto	Urban	
	18. Sallar Bhattian	.. AC Single Phase	Rural	
	19. Kot Mirza Din Mohd	.. Ditto	Ditto	
	20. Marh Balochan	.. Ditto	Ditto	
	21. Gunianwala	.. Ditto	Ditto	
	22. Langawal	.. Ditto	Ditto	
	23. Kot Bhaga	.. AC3 Phase 400 volts	Ditto	
	24. Broyia	.. Ditto	Ditto	
	25. Dhaban Singh	.. Ditto	Ditto	
26. Marrianabad	.. Ditto	Ditto		
27. Chak No. 117 Choor	.. Ditto	Ditto		
28. Chak No. 118 Choor	.. AC Single Phase	Ditto		
29. Chak No. 119 Bhelier	.. AC3 Phase 400 volts	Ditto		
2. Nankana Sub-Division under Xen Ist Lyallpur	31. Nankana	.. Ditto	Urban	
	31. Yaushanabad	.. Ditto	Rural	
	32. Martinpur	.. Ditto	Ditto	
	33. Gangapur	.. Ditto	Ditto	

Source: WAPDA.

TABLE 7—SMALL SCALE INDUSTRIES

Serial No.	Name of the Industry	Number of Small Industries establishment	Total labour employed	Average labour per factory	Total production (value only)	Average annual production per factory (value only)
<b>I</b>	<b>Food</b> ..	<b>6</b>	<b>17</b>	<b>2.8</b>	<b>2,20,000</b>	<b>36,666.6</b>
	1. Grain and Rice Milling	6	17	2.8	2,20,000	36,666.6
<b>II</b>	<b>Textiles</b> ..	<b>129</b>	<b>810</b>	<b>6.2</b>	<b>34,26,981</b>	<b>2,65,65.8</b>
	1. Handlooms and Powerlooms	117	779	6.6	33,20,031	28,376.3
	2. Carpets and Rugs	7	20	2.8	22,200	3,171.1
	3. Knitted goods ..	3	7	2.3	72,000	2,400.0
	4. Thread and Thread Ball	2	4	2.0	12,750	6,375.0
<b>III</b>	<b>Tanning and Ready Textiles</b>	<b>2</b>	<b>".."</b>	<b>".."</b>	<b>".."</b>	<b>".."</b>
	1. Leather Tanning ..	1	".."	".."	".."	".."
	2. Ready-made Textile	1	".."	".."	".."	".."
<b>IV</b>	<b>Chemicals</b> ..	<b>7</b>	<b>22</b>	<b>3.1</b>	<b>2,86,210</b>	<b>40,887.1</b>
	1. Soap ..	6	20	3.3	2,85,910	47,651.6
	2. Misc. Chemicals N. O. S.	1	2	2.0	300	300.0
<b>V</b>	<b>Light-Engineering</b> ..	<b>13</b>	<b>32</b>	<b>2.4</b>	<b>1,90,630</b>	<b>14,663.8</b>
	1. Sanitary fittings ..	1	—	—	—	—
	2. Trunks and Suit Cases	8	25	3.1	1,47,630	18,453.7
	3. Nuts, Bolts etc. ..	1	".."	".."	".."	".."
	4. Misc. Metal Products N.O.S.	3	7	2.3	43,000	14,333.3
<b>VI</b>	<b>Machinery-Except Electrical Machinery</b> ..	<b>2</b>	<b>5</b>	<b>2.5</b>	<b>28,800</b>	<b>14,400.0</b>
	1. Agricultural implements and Machinery	1	2	2.0	21,200	21,200.0
	2. Sewing Machines and Spares	1	3	3.0	7,600	7,600.0
<b>VII</b>	<b>Miscellaneous Industries</b>	<b>2</b>	<b>7</b>	<b>3.5</b>	<b>40,000</b>	<b>20,000.0</b>
	1. Ice Manufacturing	2	7	3.5	40,000	20,000.0

".." Denotes not available.

Source : Small Scales Industries, Government of West Pakistan.

TABLE 6—FORESTS

1950-51		1951-52		1952-53		1953-54		
Under Forest Department (Acres)	Under District Management (Acres)	Under Forest Department (Acres)	Under District Management (Acres)	Under Forest Department (Acres)	Under District Management (Acres)	Under Forest Department (Acres)	Under District Management (Acres)	
1	4,026	—	4,026	—	4,026	—	4,026	—
2	2,970 1,625	—	2,970 1,625	—	2,970 1,625	—	2,970 1,625	—
3	748	—	748	—	748	—	748	—
4	9,082	—	9,082	—	9,082	—	9,082	—
	18,451	—	18,451	—	18,451	—	18,451	—

1957-58		1958-59		1959-60		1960-61		
Under Forest Department (Acres)	Under District Management (Acres)	Under Forest Department (Acres)	Under District Management (Acres)	Under Forest Department (Acres)	Under District Management (Acres)	Under Forest Department (Acres)	Under District Management (Acres)	
1	4,726	—	4,726	—	4,726 4,755	—	4,726 4,755	—
2	2,970 1,625	—	2,970 1,625	—	2,970 1,625	—	2,970 1,625	—
3	748	—	748	—	549	—	549	—
4	9,082	—	9,082	—	9,082	—	9,082	—
	19,151	—	19,151	—	23,707	—	23,707	—

Source: Forest Department.

TABLE 6—FORESTS

FORESTS	1947-48		1948-49		1949-50	
	Under Forest Department (Acres)	Under District Management (Acres)	Under Forest Department (Acres)	Under District Management (Acres)	Under Forest Department (Acres)	Under District Management (Acres)
1 Reserved ..	4,026	—	4,026	—	4,026	—
2 Protected ..	—	—	—	—	—	—
3 Unclassed ..	—	—	—	—	—	—
4 Section 38 ..	48	—	648	—	748	—
<b>Total ..</b>	<b>4,074</b>	<b>—</b>	<b>4,674</b>	<b>—</b>	<b>4,774</b>	<b>—</b>

FORESTS	1954-55		1955-56		1956-57	
	Under Forest Department (Acres)	Under District Management (Acres)	Under Forest Department (Acres)	Under District Management (Acres)	Under Forest Department (Acres)	Under District Management (Acres)
1 Reserved ..	4,726	—	4,726	—	4,726	—
2 Protected ..	2,970 1,625	—	2,970 1,625	—	2,970 1,625	—
3 Unclassed ..	748	—	748	—	748	—
4 Section 38 ..	9,082	—	9,082	—	9,082	—
<b>Total ..</b>	<b>19,151</b>	<b>—</b>	<b>19,151</b>	<b>—</b>	<b>19,151</b>	<b>—</b>



TABLE 5—CO-OPERATIVE SOCIETIES SHOWING THE POSITION AS FROM 1947 TO 1960

	Consolidation (area in acres).	Better farming (area in acres)	Stock breeding (number of cattles)	Moral Improvement	Miscellaneous	
1	32 (80,482)	8 (1797)	— (—)	15	38	1
2	32 (80,482)	8 (1,757)	— (—)	15	38	2
3	34 (77,279)	8 (368)	— (—)	15	38	3
4	32 (78,038)	8 (384)	— (—)	15	38	4
5	33 (79,357)	8 (1,184)	— (—)	15	38	5
6	34 (81,485)	8 (1,345)	— (—)	15	40	6
7	35 (76,157)	8 (1,385)	— (—)	15	40	7
8	37 (81,765)	8 (1,300)	— (—)	15	40	8
9	38 (83,672)	8 (1,040)	1 (—)	15	40	9
10	38 (74,339)	8 (392)	1 (—)	14	41	10
11	48 (87,683)	8 (392)	1 (—)	14	41	11
12	50 (89,742)	9 (392)	1 (—)	15	47	12
13	53 (93,074)	9 (190)	1 (—)	15	49	13
14	56 (96,165)	9 (250)	1 (—)	15	49	14
15	4,358 (80,482)	108 (1,797)	— (—)	357	2,278	15
16	4,358 (80,482)	108 (1,757)	— (—)	357	2,264	16
17	4,295 (77,279)	111 (368)	— (—)	357	2,233	17
18	4,513 (78,038)	111 (384)	— (—)	357	2,230	18
19	5,048 (79,357)	115 (1,184)	— (—)	361	2,179	19
20	5,269 (81,485)	111 (1,345)	— (—)	361	2,204	20
21	4,737 (76,156)	111 (1,385)	— (—)	365	2,242	21
22	5,161 (81,765)	122 (1,300)	— (—)	329	2,311	22
23	5,541 (83,672)	124 (1,040)	43 (—)	328	2,353	23
24	5,752 (74,339)	122 (392)	43 (—)	332	2,334	24
25	6,823 (87,683)	122 (37)	43 (—)	332	2,590	25
26	7,164 (89,742)	144 (77)	43 (—)	338	2,638	26
27	7,662 (93,074)	143 (190)	43 (—)	347	2,413	27
28	7,939 (96,516)	143 (250)	43 (—)	326	2,679	28

TABLE 5—CO-OPERATIVE SOCIETIES SHOWING THE POSITION AS FROM 1947 TO 1960

Particulars	Year	Central	Credit		Supply and Sale	Production and labour	Thrift	
			Primary Agricultural	Primary Non-Agricultural				
Number of Societies	1947	5	535	25	2	—	48	1
	1948	5	535	25	2	—	48	2
	1949	5	535	25	20	1	48	3
	1950	5	534	23	22	2	48	4
	1951	5	525	21	21	2	43	5
	1952	5	518	21	22	2	48	6
	1953	2	519	20	22	2	48	7
	1954	5	522	22	21	2	49	8
	1955	2	522	21	20	2	50	9
	1956	5	532	22	20	2	52	10
	1957	5	555	28	20	2	53	11
	1958	5	581	30	20	2	53	12
	1959	6	569	31	20	2	53	13
	1960	6	592	33	20	2	52	14
Number of Members	1947	746	11,812	584	330	51	625	15
	1948	757	11,775	584	330	72	625	16
	1949	850	11,759	583	833	75	593	17
	1950	893	11,722	525	871	75	578	18
	1951	915	11,784	490	720	75	573	19
	1952	898	11,704	531	839	75	526	20
	1953	932	11,963	520	1,091	75	637	21
	1957	948	12,323	578	1,260	74	699	22
	1955	921	12,640	564	1,288	73	1,262	23
	1956	918	13,046	617	1,267	45	1,343	24
	1957	920	13,910	826	1,271	46	1,321	25
	1958	986	14,778	905	1,216	48	1,312	26
	1959	964	16,453	1,005	1,171	45	1,296	27
	1960	1,071	18,284	1,192	1,153	43	1,280	28

TABLE 4—ACRES UNDER CROPS

	Mung and Mash	Peas, Moth and other Pulses	Oil-seeds	Sugar-cane	Cotton	Indigo	Total Area Cropped	Area of Crops Failed	
1	496	2,627	18,510	20,058	94,536	—	10,31,548	56,585	1
2	1,342	417	20,478	21,517	81,596	—	11,24,624	38,051	2
3	865	229	11,019	32,205	50,967	—	8,96,277	24,068	3
4	397	1,062	11,975	25,688	71,134	—	9,23,994	1,37,423	4
5	941	2,187	12,737	23,832	68,921	—	10,01,444	58,695	5
6	165	2,193	8,343	41,582	93,263	—	9,61,210	31,304	6
7	1,082	965	11,228	43,853	74,863	—	10,44,393	37,757	7
8	441	2,478	18,148	42,281	76,371	—	10,87,434	65,785	8
9	203	2,317	14,848	40,246	86,649	—	10,54,113	1,16,867	9
10	146	1,752	12,029	42,212	76,970	—	10,42,767	43,256	10
11	63	1,675	10,631	52,365	77,686	—	10,02,827	1,42,707	11
12	68	2,083	14,782	59,115	65,212	—	10,74,807	35,064	12
13	88	2,123	13,392	46,778	56,959	—	9,63,084	60,396	13

Source :—Season and Crops Report, Government of West Pakistan.

TABLE 4—ACRES UNDER C ROPS

	Year	Rice	Wheat	Barley	Jowar	Bajra	Gram	Other Cereals	
1	1947-48	.. 1,47,902	3,97,662	14,696	742	35,031	88,121	1,625	1
2	1948-49	.. 1,50,313	5,06,517	18,172	1,433	33,917	90,516	1,901	2
3	1949-50	.. 1,73,447	3,09,695	17,068	1,701	33,645	60,619	2,233	3
4	1950-51	.. 1,71,386	3,64,694	13,911	1,696	23,383	68,828	1,711	4
5	1951-52	.. 1,75,645	3,19,447	12,029	1,606	21,582	58,243	427	5
6	1952-53	.. 1,97,823	3,18,831	13,416	2,426	19,892	49,636	1,167	6
7	1953-54	.. 2,13,076	3,54,332	18,150	2,391	27,489	70,271	2,199	7
8	1954-55	.. 2,08,206	3,70,936	19,320	3,406	21,207	77,231	1,653	8
9	1955-56	.. 2,02,757	3,60,374	14,235	2,001	24,616	66,750	1,306	9
10	1956-57	.. 1,92,782	3,81,022	14,226	1,569	23,003	60,973	1,923	10
11	1957-58	.. 2,13,235	3,28,781	14,193	1,621	17,515	45,552	1,762	11
12	1958-59	.. 2,25,592	3,81,806	14,236	1,587	18,306	46,253	2,884	12
13	1959-60	.. 2,08,361	3,54,137	14,040	1,283	16,271	35,696	3,720	13

TABLE 3—RAINFALL (IN INCHES)

	1953-54	1954-55	1955-56	1956-57	1957-58	1958-59	1959-60	
1	4.85	2.34	1.27	7.78	1.59	6.86	10.14	1
2	5.54	1.04	6.23	1.67	13.18	2.58	5.44	2
3	5.22	5.59	2.57	—	0.14	6.26	2.47	3
4	—	0.15	0.77	0.95	0.57	0.12	0.83	4
5	—	—	—	—	1.25	0.02	2.20	5
6	0.02	0.02	0.29	—	1.63	1.83	—	6
7	0.66	0.18	0.77	2.82	0.03	1.27	—	7
8	1.93	0.02	0.13	0.30	0.17	0.59	—	8
9	—	1.23	1.43	1.76	0.17	0.35	—	9
10	0.03	0.06	0.20	1.07	0.05	0.13	—	10
11	0.24	0.93	—	0.13	—	0.48	—	11
12	1.04	0.31	1.75	0.24	0.23	—	—	12
13	15.61	8.97	10.07	9.45	14.91	15.70	18.05	13
14	0.02	0.17	1.06	0.95	3.45	1.97	3.03	14
15	2.59	1.43	2.33	4.88	0.37	2.21	—	15
16	1.31	1.30	1.95	1.44	0.28	0.61	—	16

Source :—Season and Crops Report, Government of West Pakistan.

TABLE 3—RAINFALL (IN INCHES)

Months		1947-48	1948-49	1949-50	1950-51	1951-52	1952-53	
1	July	.. 0.15	8.76	5.11	6.04	3.31	3.67	1
2	August	.. 8.23	11.43	3.18	4.26	2.30	1.48	2
3	September	.. 1.18	0.60	0.88	10.49	—	—	3
4	October	.. —	0.05	—	—	—	—	4
5	November	.. —	0.68	—	—	0.84	0.17	5
6	December	.. 0.20	0.90	—	—	0.02	0.33	6
7	January	.. 0.06	0.24	1.70	0.48	0.87	1.06	7
8	February	.. 1.11	1.39	0.54	0.24	0.17	—	8
9	March	.. 1.49	1.29	1.03	0.85	1.66	—	9
10	April	.. 0.74	—	0.08	0.83	—	0.12	10
11	May	.. —	0.08	0.28	0.84	0.26	0.25	11
12	June	.. 2.08	0.58	—	0.11	0.95	0.40	12
13	July to September	.. 9.56	20.79	9.17	20.79	5.61	5.15	13
14	October to December	.. 0.20	1.63	—	—	0.86	0.50	14
15	January to March	.. 2.66	2.92	3.27	1.57	2.70	1.06	15
16	April to June	.. 2.82	0.66	0.36	1.78	1.21	0.77	16

TABLE I—TEMPERATURE

Year	1951	1952	1953	1954	1955	1956	1957	1958	1959	1960
Mean ...	76.3	77.0	76.9	75.6	75.3	75.4	74.6	76.0	76.1	76.5

Source : Meteorological Department.

TABLE 2—RECOGNISED EDUCATIONAL INSTITUTIONS

	MALE						FEMALE					
	Government	District Board	Municipal Board	Aided	Unaided	Total	Government	District Board	Municipal Board	Aided	Unaided	Total
<b>RECOGNISED INSTITUTIONS</b>												
<b>UNIVERSITIES &amp; COLLEGES</b>												
Arts and Science	—	—	—	—	—	—	—	—	—	—	—	—
Law	—	—	—	—	—	—	—	—	—	—	—	—
Medicine	—	—	—	—	—	—	—	—	—	—	—	—
Education	—	—	—	—	—	—	—	—	—	—	—	—
Engineering	—	—	—	—	—	—	—	—	—	—	—	—
Agriculture	—	—	—	—	—	—	—	—	—	—	—	—
Commerce	—	—	—	—	—	—	—	—	—	—	—	—
Forestry	—	—	—	—	—	—	—	—	—	—	—	—
Veterinary Science	—	—	—	—	—	—	—	—	—	—	—	—
Intermediate and 2nd Grade Colleges	1	—	1	—	—	2	—	—	—	—	—	—
<b>Total</b>	1	—	1	—	—	2	—	—	—	—	—	—
High Schools	5	11	—	7	—	23	1	—	1	—	1	3
Middle Schools	—	35	1	1	—	37	—	1	—	—	—	1
Primary Schools	—	507	15	3	—	525	—	174	3	6	—	183
<b>SPECIAL SCHOOLS</b>												
Art	—	—	—	—	—	—	—	—	—	—	—	—
Law	—	—	—	—	—	—	—	—	—	—	—	—
Medical	—	—	—	—	—	—	—	—	—	—	—	—
Normal & Training	—	—	—	—	—	—	1	—	—	—	—	1
Engineering etc.	—	—	—	—	—	—	—	—	—	—	—	—
<b>Total</b>	5	553	16	11	—	585	2	175	4	7	—	188

Source: Education Department.

**DISTRICT CENSUS REPORT**  
**SHEIKHUPURA**

**PART-II**

**GENERAL TABLES**

*COMPILED IN THE OFFICE OF*  
**THE DIRECTOR OF CENSUS**  
WEST PAKISTAN  
LAHORE



**4.10 COMMERCE AND INDUSTRY.**

There are two markets in the town—grain market and vegetable market. There are Rice Husking Mills in large scale. Besides Ice factories, Oil Crushing Mills, Cotton Ginning Factories also exist here. Hand-looms are also functioning on a wide scale.

**4.11 MOSQUES.**

There are 3 big mosques in addition to 20 small ones. The most important being the Jamia Mosque.

**4.12 PLACES OF RECREATION.**

Hiran Minar and the Old Fort are the historical monuments, built by Emperor Jahangir. The Hiran Minar, though situated outside the limits of the Municipal Committee is connected with the town by a metalled road and is a very attractive recreation resort.

Shrines of Hazarat Pir Bahar Shah and Hazarat Data Shah Jamal are also very important. Annual *Urs* is held at both these *Mazars*.

There is one Cinema House, namely Regal, in the town.

There are two children parks maintained by the Municipal Committee and Red Cross Society. In the heart of the town, there is a beautiful municipal garden. A stadium has also been constructed recently. A service club both for men and women is also located in the town.

**4.13 REST HOUSES AND HOTELS.**

Two rest houses run by the Irrigation and Public Works Departments are located here. Besides there are a few ordinary hotels and restaurants.

## CHAPTER 4

### SHEIKHUPURA TOWN

#### 4.1 NAME.

Shiekhupura town, the headquarters of the district, was founded by Emperor Jehangir and is named after him as he was called Sheikhu in his childhood by Akbar, the Great.

#### 4.2 AREA AND BOUNDARIES.

Its area has recently been increased to about a square mile with the addition of villages of Arainwala and Chah Bhag Mall. The boundaries of the town are now extended upto Kot Ranjit in the north ; Jiwanpura in the south; Qila Amir Singh in the east; and Ghazi Minars in the west. But for the Civil Lines, which house Government Offices and residences, the place still presents the look of a village.

#### 4.3 CLIMATE.

The climate of the town is hot in summer and very cold in winter. It receives 15 to 20 inches rain, during the rainy season.

#### 4.4 POPULATION.

Its population according to 1961 Census was recorded as 41,635 persons, Males being 22,915 and Females 18,720. In 1951, its population was 29,768, Males 15,893 and 13,875 Females, which has registered an increase of 40 per cent during the last decade.

#### 4.5 LANGUAGES.

The main language of the town is Punjabi but with the influx of the imigrants from India, Urdu is also spoken.

#### 4.6 CIVIC ADMINISTRATION.

Sheikhupura town is a Municipality. There are four Union Committees in the town. The municipality comprises of 4 elected members and 3 official members including the Deputy Commissioner who is the appointed Chairman. One of the elected members is the Vice-Chairman. The Municipal Committee looks after the sanitation, drainage and lighting etc., of the town. It also maintains 14 metalled roads measuring about 10 miles and 6 unmetalled roads measuring about 5 miles.

#### 4.7 EDUCATION.

There are 2 Colleges for boys and 5 High Schools, 3 for boys and 2 for girls. Besides, there are 2 Middle Schools for girls and 15 Primary Schools, 9 for boys and 6 for girls.





#### 4.8 MEDICAL.

There are 2 Civil Hospitals at Sheikhpura, one for Males and the other for Females. Their bed strength is 11 and 13 respectively. There is also a T. B. Clinic in the Town.

#### 4.9 MEANS OF TRANSPORTATION.

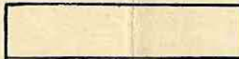
The town is a railway junction. The trains coming from Lahore take their routes for Lyallpur and Shorkot. The town is also well connected by metalled roads with Lahore (24 miles), Lyallpur (62 miles), Sargodha (98 miles) and Gujranwala (39 miles), on which bus services ply in abundance including the Government Transport Bus Service.

## SYMBOLS FOR ADMINISTRATIVE BOUNDARIES



Name of Tehsil	-----	
International Boundary	-----	
District	-----	
Tehsil	-----	

## SYMBOLS FOR AGRICULTURE

(Acreage sown is indicated by size and style of lettering.)

Acreage sown	kind of crops		
over 50,000	—WHEAT—	—RICE—	—SUGARCANE—
10,000 to 50,000	— WHEAT —	— RICE —	—SUGARCANE—
2,000 to 10,000	—WHEAT—	— RICE —	—SUGARCANE—

## SYMBOLS FOR INDUSTRIES

MILLS-Cotton	-----			CHEMICALS WORKS	-----	
--------------	-------	---	--	-----------------	-------	---

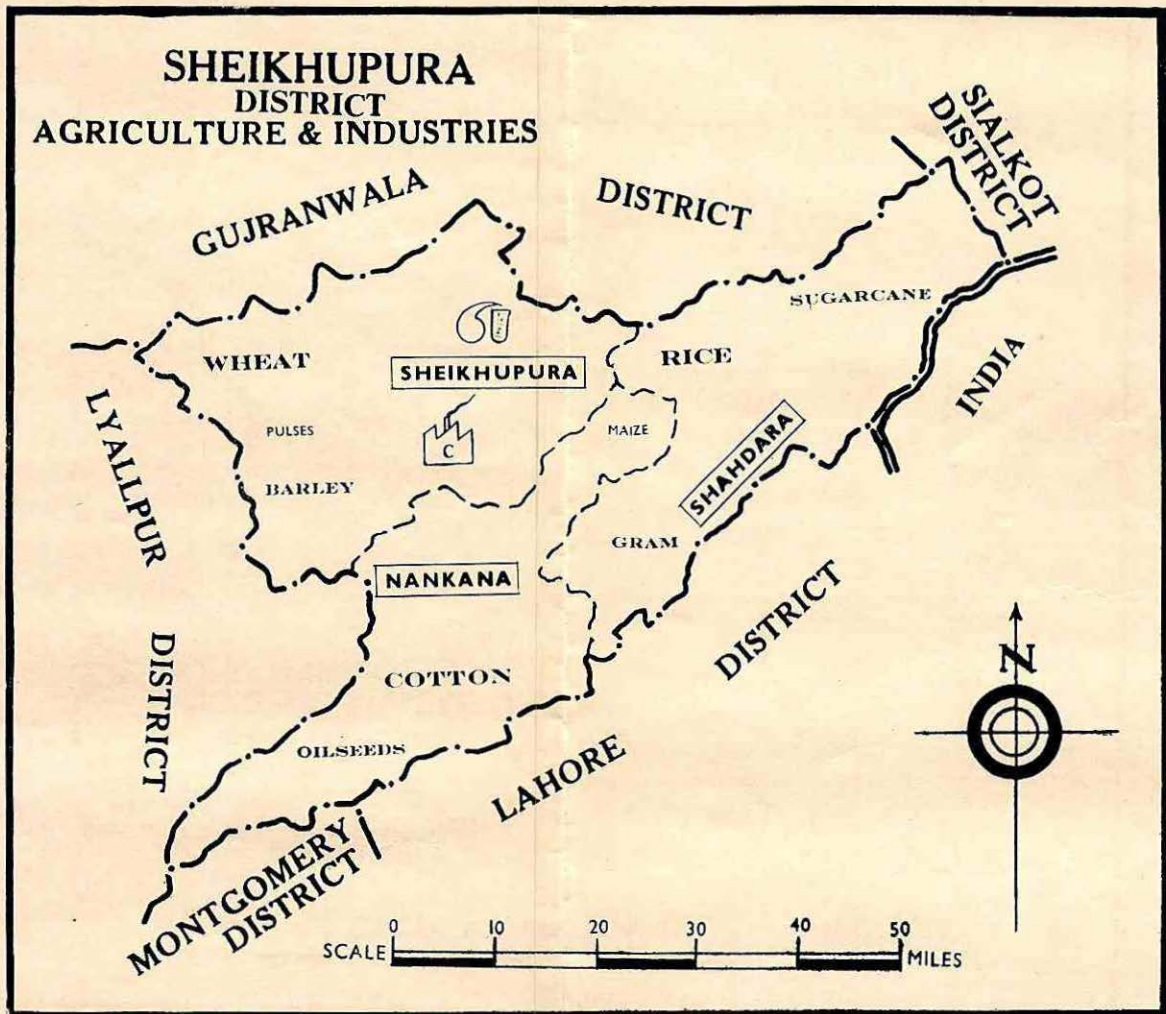

NOTE:—Industrial Establishment and Agricultural production are given for the district as a whole. Separate figures for Tehsils are not available.

longer in use. Each corner of the Fort has a cupola-shaped watch-tower.

The Fort has changed hands. It has been once in the possession of Sikhs. They, besides tempering with the summer house, added a coarse brick building to it. This building lacks beauty and grace. After the Sikhs, it was occupied by the British. They also used it for different purposes.

(Source: "West Pakistan" monthly: January 1963 ; published by the Director, Publications, Research and Films, Information Department, West Pakistan.)

### 3.3 NANKANA SAHIB

Nankana Sahib Town is situated on the northern corner of Nankana Sahib tehsil at a distance of 34 miles from Sheikhpura, the District Headquarters, with which it is linked both by Rail and Road. The distance of road route via Sheikhpura-Shahdara-Sharakpur-Mangtanwala-Nankana Sahib is 64 miles.

According to 1961 Census its population was recorded as 17,140 of which 9,119 were Males and 8,021 Females. Its population in 1951 was 16,599 and has thus recorded an increase of 3 per cent during this decade.

The town has a Municipal Committee consisting of 4 Union Committees. The Resident Magistrate is the Ex-Officio Chairman and the Vice-Chairman is an elected non-official. The Resident Magistrate is the Executive head of the Town, while Tehsildar is incharge of revenue work. It has also a Police Station and a Police Post for C. I. A. Staff.

At present there is no water supply arrangements except that drinking water is available through Hand Pumps and open Wells. Water Supply Scheme is under active consideration of the Committee. The town itself is *Sem* effected and the drinking water is thus salty.

The town has one High School for Boys and one for Girls besides a number of Primary schools both for Boys and Girls. The former two Schools are run by Government whereas the latter institutions are administered by the Committee.

There is a Civil Hospital with 24 beds and a Veterinary Hospital.

Nankana Sahib is a sacred place of Sikhs because of the birth place of Guru Nanak Sahib. There are also number of important Sikh Gurdawars like Maljee, Tanboowala etc. and this town is visited by Sikh pilgrims from all over the World, especially on the birthday of Guru Nanak, the founder of Sikh faith.

The town is also equipped with Telephone, Telegraph and Electricity.

### 3.4 TOMB OF WARRIS SHAH.

It is located in village Jandiala Sher Khan at a distance of nine miles from Sheikhpura at Kacha road side. Warris Shah is a well-known Punjabi poet, author of the romantic story of *Hir-Ranjha*, which is highly appreciated and sung by the rural population. Adjacent to this tomb is a tank whose water is considered sacred by some classes of the people.

## CHAPTER 3

### IMPORTANT PLACES

#### 3.1 HIRAN MINAR.

The chief place of archaeological and historical interest, as well as of tourism in the district, is the Hiran Minar. It is situated about 28 miles from Lahore and 3 miles from Sheikhpura town connected with a metalled road. It is a tower 110 feet high and 30 feet wide having 125 stairs, which legend says, was raised under orders of Emperor Jahangir in the memory of his favourite and lovely deer called Mansraj, after his death. It is said that the deer was superb at fights and even hunted wild deer for his master. Adjacent to the Hiran Minar is a spacious tank. About 350 years ago, when Jehangir ascended the throne, he ordered the construction of a three-storeyed Royal House, now known as *Baradari*, in the centre of the tank, to be approached by a causeway. It was a recreation and a hunting resort of the Mughal Emperor, Jehangir.

The tank which is 892 feet long and 570 feet wide has now been converted into a Fish Farm. This place is now the most favourite picnic resort in this part of the country especially for anglers who come in large numbers on holidays from far-off places. The place attracts foreign tourists also in considerable numbers.

#### 3.2 SHEIKHPURA FORT.

Sheikhpura Fort is located in the outskirts of Sheikhpura town. It is a Mughal monument and was built by Emperor Jehangir in 1619 A. D. Like other Mughal kings and princes, Emperor Jehangir was also very fond of hunting. In those days

the surroundings of Sheikhpura abounded in wild life and the Emperor used to go there regularly. The fort was constructed by Sikandar Mueen and served as a resting place for the Emperor. It is a grand gigantic rectangular edifice. It is made of small bricks and mortar. The huge gate of the Fort is reached by a flight of stairs. It is built on a high plinth. Immediately inside the gate follows a verandah concealing the main building and courtyard. From within this verandah another flight of stairs leads to the courtyard. Along the parapet adjacent to the gate are servant quarters. And a few paces farther on the right hand side is the summer house, a three storeyed building, the top-most having no roof at present.

The summer house is a small beautiful mansion. The interior and exterior walls are decorated with colour paintings. These range from simple florals to complete scenes of antelope hunting. Birds, animals, men and women are painted on the walls. All these are wrought in green, red, blue and crimson colours. The impressions are so deep and colours so fast that even the ignominious hands of rough times could not erase them. These paintings and rough parapet signify the grandeur as well the tender traits of its builder—Emperor Jehangir. The doors of the summer house are made of *teak wood*. These are decorated with fancy veils forming beautiful patterns.

There is a spacious courtyard, from where one enjoys the view of Sheikhpura town sprawling under the foot of the Fort. The courtyard has a deep well also, but it is no

77625

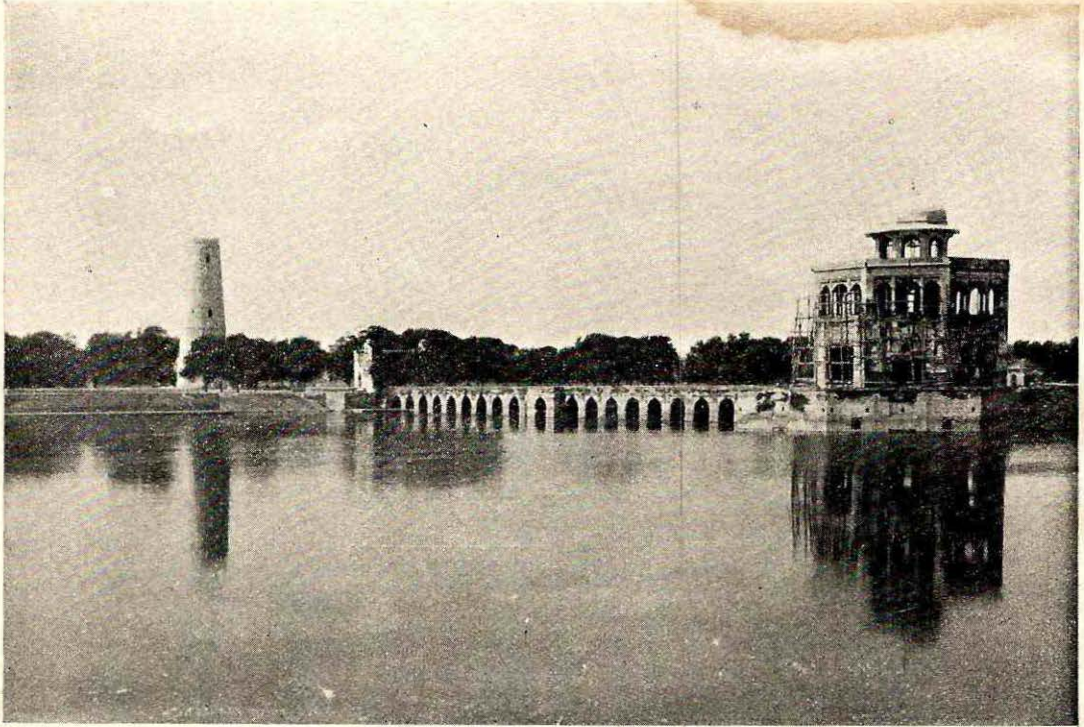

*Hiran Minar—A Mughal monument and a place of historical interest*

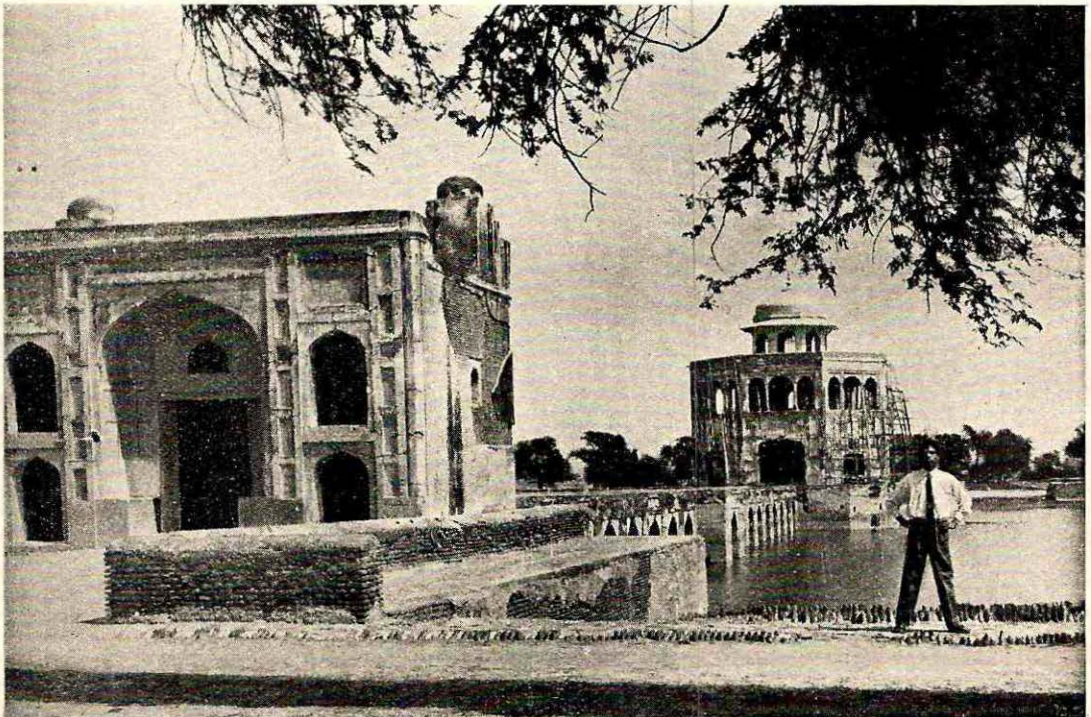

*Another view of Hiran Minar—a place of historical interest*



*Sheikhupura Fort—A Mughal monument built by Emperor Jehangir in 1619 A.D.*



*Typical land-scape of the District*



The youth are fond of exercise, their main interests being wrestling and tent-pegging. Western games, both indoor and outdoor, are played extensively in towns and cities, while in the rural areas the most popular game is the Volley-Ball.

#### 2.17 RELIGION.

The main religion of the people is Islam and important groups consist of Shia, Sunni, Hanfi, Wahabi and Ahmadi. The urban population is on the whole less religious than the rural. The westernised section of the community are less religious

than those who live on tradition of national culture. Those who have modern education are less religious than those who received orthodox education. The richer classes are less religious than the poor classes.

The basic principles of religious groups are the same but they differ in details. Religious rights and ceremonies (prayers) *Milad-un-Nabi* meetings and Eid prayers are observed in their own circles. Christians of Catholic and Protestant Churches are to be found in the district. There is a United Presbyterian Mission in Sheikhpura.

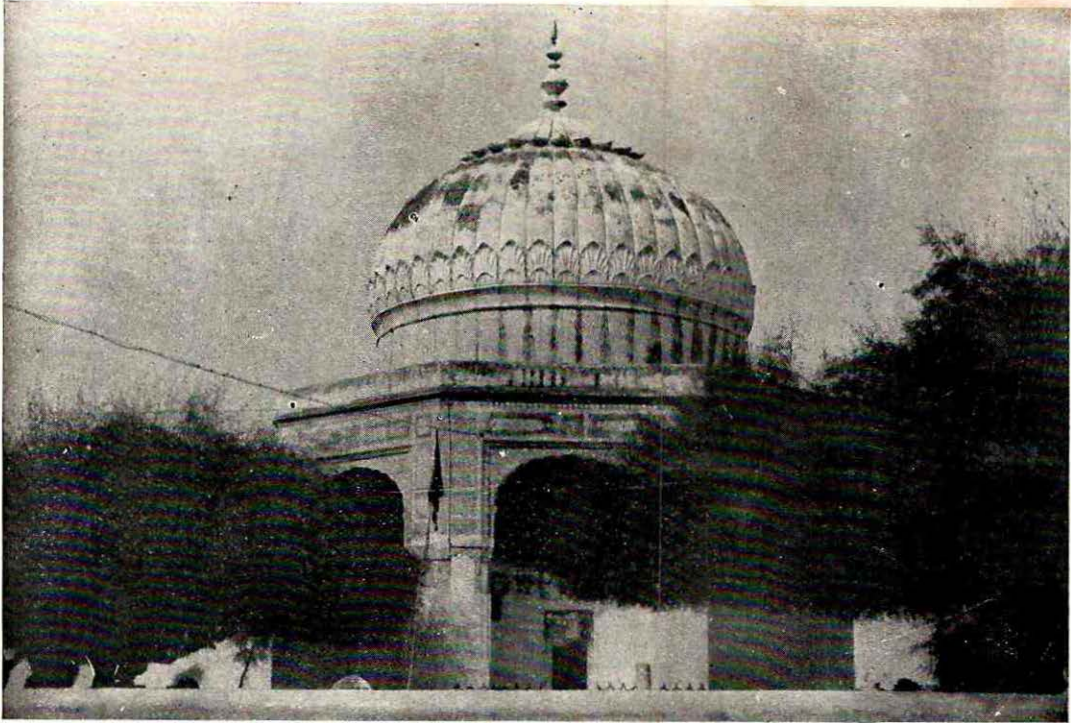

*Tomb of Hazrat Nimat Ullah Sahib, popularly known as Mian Dewan Sahib, Khangah Dogran*

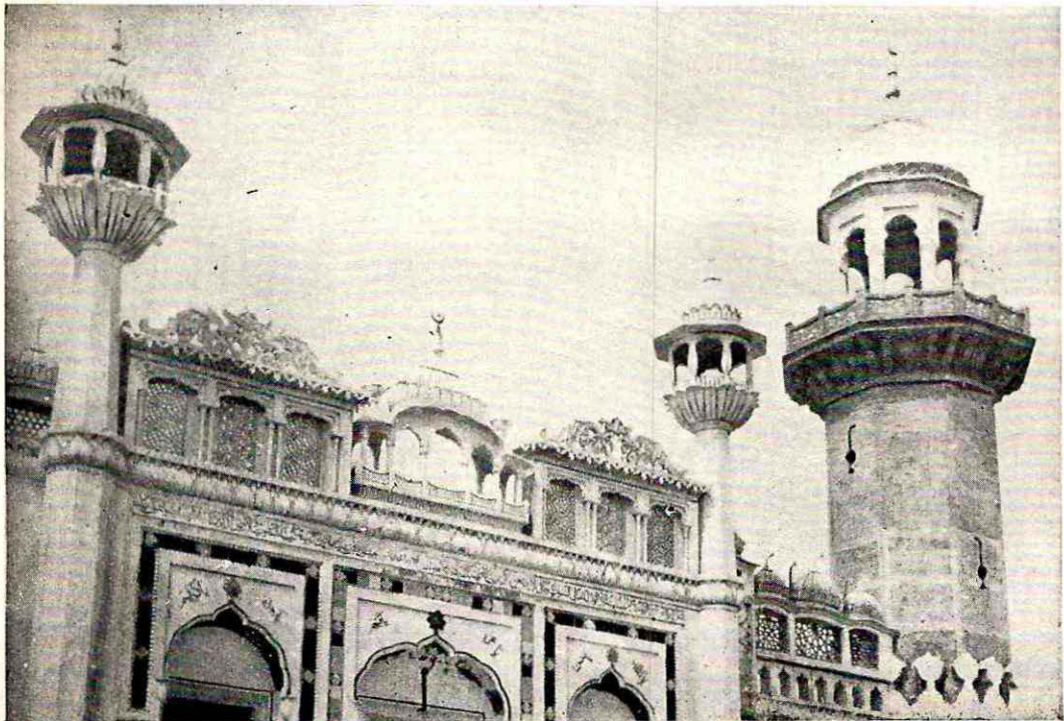

*Mosque—Village Feroze Wattuan*

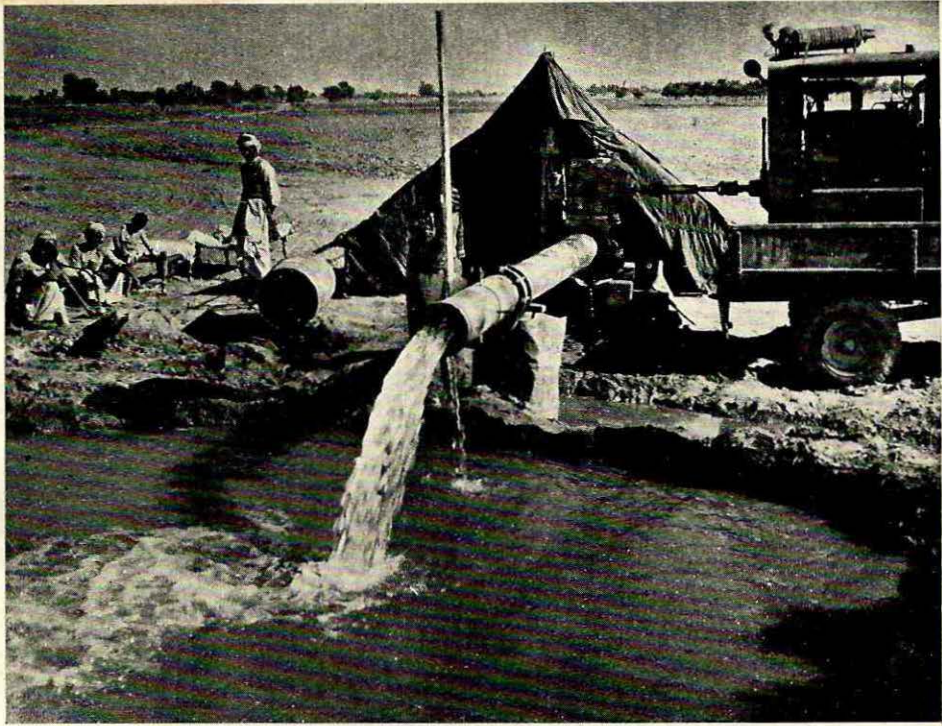

*A tubewell at the early stages*



*Going on a journey in their usual means of transport, a tonga*

law. It is a custom in some tribes to marry their girls in their own tribes. In some cases when they do not find suitable matches, they have to wait for a long time. In towns in some families, activities of getting higher education has been increased, both in males and females which prolong the age of marriage. Usually the marriages take place at the age of 18 years in rural areas.

The marriage ceremony is preceded by an engagement or betrothal, which is a promise to marry a particular girl to a particular boy. It is solemnized by an exchange of gifts. Festivities are held in both families and on appointed date for the marriage the bridegroom's party, the number of which depends upon the social position, goes in procession to the house of the bride's father which is decorated for the occasion. *Nikah* performed by the village *mullah* who recites the holy verses and explains the philosophy of marriage system and make the parties take certain vows and the contract is signed in the presence of the assembled. After *Nikah* ceremony, entertainments are served. The bridegroom's party is sent off with dowry for the girl and rich presents to the bridegroom and the father. The bride is taken away and is received with befitting ceremony and honour in the house of the bridegroom. On second or third day after the marriage, the bride comes to the house of her parents and after a day or two she again goes to the house of her husband. Some marriages are celebrated in a simple manner but in most cases extravagance is resorted to and money flows like water on superficial festivities and ancient customs. Widow's marriage is not encouraged in some families. Divorce cases are not common.

#### 2.12 BIRTHS AND DEATHS.

A married girl usually gives her first delivery at her parents house. Exchange of gifts takes place by the parents of the wife

and the husband. In some cases festivities are held on a large scale. The *Mullah* sound prescribed holy words in the ears of the newly born child. Meat of sacrificed goat is distributed.

Deaths are hideously mourned in some families and work is suspended for many days. In uneducated classes, the death of the Octogenarians is celebrated like festivities.

#### 2.13 OCCUPATIONS.

Cultivation is the main occupation of the people. Skilled labour and professional classes such as carpenters, black-smiths, weavers, shoe-makers, earthen-pot makers, masons and *hakims* help in the work of agriculture directly and indirectly. The farmer is known for his hardihood. He rises early in the morning, drives his cattle to the field and ploughs, weeds, and works there. He takes his breakfast at nine and again goes to work in the field and works till 12. From 12 to 3 he takes rest. In the afternoon, he goes to work. In the evening he returns home and takes meal and then goes to rest.

The women folk in the village lead a very busy life. They do household work, and pick up cotton from the cotton plants in the field. Children look after the cattle and herds of sheep.

#### 2.14 CULTURE.

The introduction of canal-irrigation has robbed the farmer of the leisure which draught or timely rain gave him. He is more keen now to bring every inch of his land under cultivation. Amusement is, therefore, no part of his daily routine now. At noon when work is suspended, or in the evening when the day's work is finished the people gather under a shady tree, or in the cold weather round the fire in the village *Takia* in the night when they talk and enjoy themselves. The usual topics of conversation are the crops, the rains,

The urban population commonly wear trousers and shirts. Modern educated people wear western style coat or *Achkan* and Jinnah cap. Cotton clothes are worn in summer and woolen ones in winter. Gloves, stocking, sweaters and wrappers are used in winter. The agricultural and poor classes wear thick cotton clothes in the winter. Their working dress is the *qumees*. Even those who are fond of western clothes such as pants, coats, waistcoats, etc., use local dress while at home in leisure.

The festival dress of women and men is of superior quality. Silk clothes are mainly used by women with ornaments such as finger rings, ear rings, bangles, necklace and hair clips. The rural population is accustomed to long clothes and like bright colours.

Accessories like Umbrella, long waterproof coats are not in use in the rural areas. 90 per cent of the rural population wear *Jutti* and about the same proportion of urban areas wear *Chappals* and boots. Women in urban area wear *burqa* to observe *pardah* while in rural areas, the majority of women use their *chaddars* or other head cloth for this purpose.

## 2.9 DWELLING HOUSES.

In village, houses are usually made of mud. *Sarkanda* and wood locally procurable are used for the construction of doors and roofs. The mud is usually taken from the beds of the ponds for plastering walls and floors. A moderate *Zamindar's* house consist of one big room and two small rooms at the sides. Mud reservoir of oval or rectangular shape is provided at the side of the room. In front of the rooms is a verandah and a vast courtyard. A shelter is built at the side of the courtyard to keep cattle. In several cases separate shelters are prepared. Poultry is kept in mud darbas or big baskets during the night. In big villages

and towns, houses are built in masonry. Cement, concrete lime, seasoned, wood, iron bars wire gauze and glass are used as material for construction.

The villages are usually a collection of mud houses with narrow and winding lanes, back to back houses and dark rooms and no system of drainage. The other type of villages are of regular shape. Streets are wide and straight. Disposal of waste water is made. Houses are ventilated. The houses of poor persons are deprived of decoration and furniture. They arrange their household effects in a way of decoration and paste unframed pictures on the walls of the rooms. The drawing rooms of a rich *zamindar* is equipped with fine beds, tables and chairs, sofa set, radio and framed pictures on walls.

## 2.10 FOOD AND HEALTH.

Wheat is the staple food in the district and Rice is taken only to introduce a variety in the diet. Villagers mix gram with wheat, as wheat alone is too fine to sustain the worker in the field against fatigue. Coarser cereals such as maize and barley are also taken for short periods, the last two as mixtures with wheat or with each other. *Ghee* or pure butter oil is an integral part of the diet.

The peasant takes the remains of the last evening's meal with a draught of butter milk before going out to work in the morning. When he goes out on an empty stomach, the *Chhahwela* or early breakfast is brought to him by his wife or a child. The heavy breakfast is always taken out to him in the fields. The remains of the morning meal or parched maize or gram form the light afternoon meal. Tea has now become extremely popular both in urban as well as in rural areas.

## 2.11 BETROTHALS AND MARRIAGES

Early marriage was in practice but the Government has prohibited it by framing a

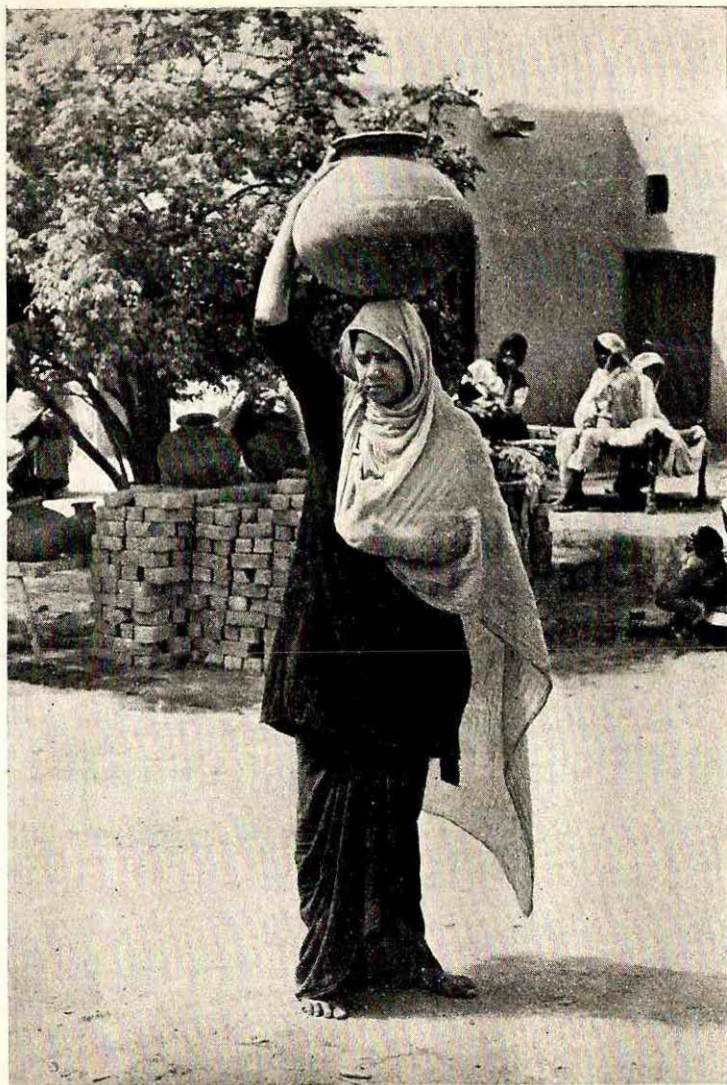

*A young girl fetching water from the nearby canal*

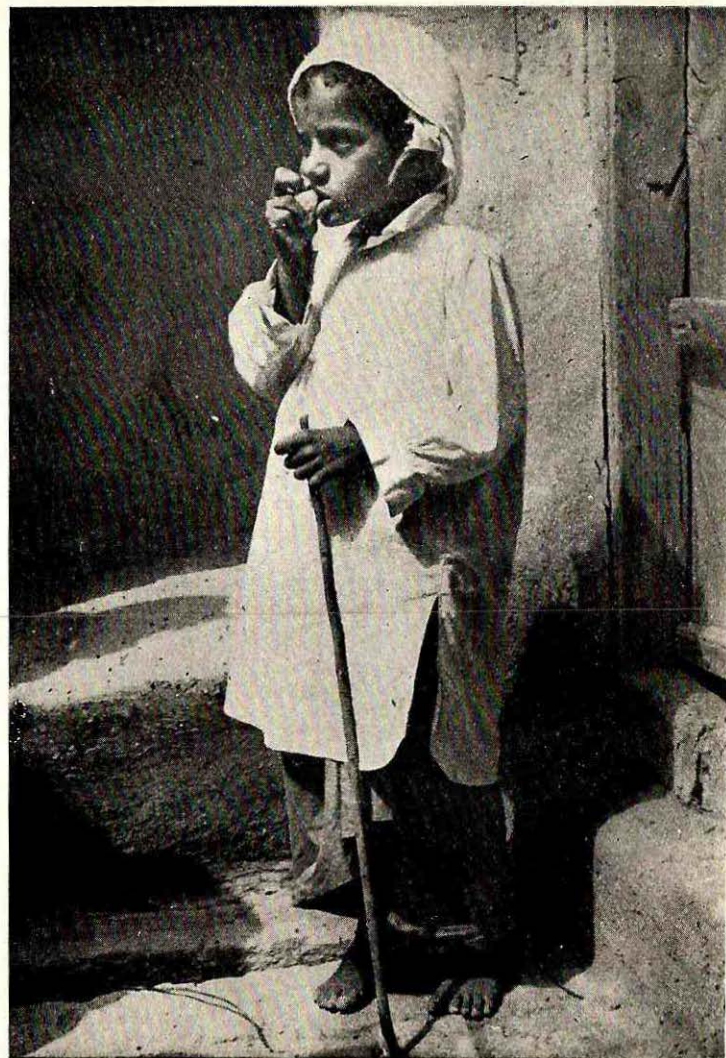

*A young boy below 10 years of age, in his usual home dress*

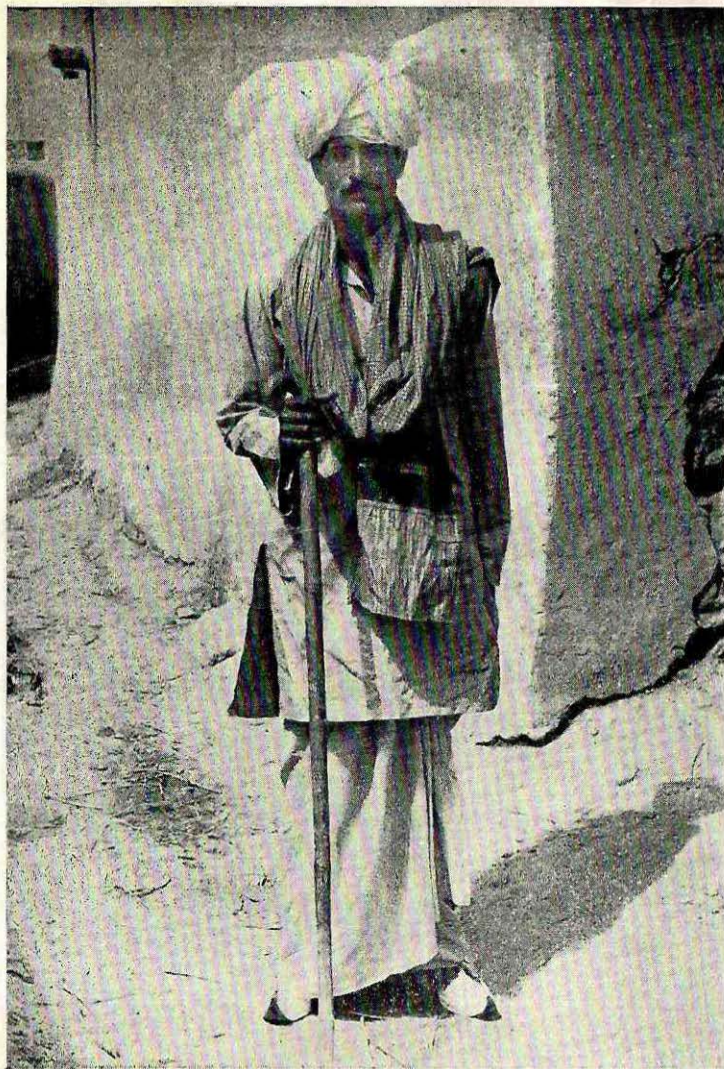

*An adult male going to attend a fair. Cannot do without a lathi on such occasions*



*An adult male in his usual home dress*

trialisation, and greater educational and employment opportunities in urban localities.

#### 2.4 LANGUAGES AND LITERACY.

The principal mother tongue of the district is Punjabi. The other important languages spoken in the district are Urdu and English. The percentage of people speaking these languages in the district is indicated in the table below:—

Languages	Percentage
Punjabi ..	98.5
Urdu ..	11.6
English ..	2.8

The number of literates (aged 5 & over) recorded in the 1961 Census is 1,19,016 out of which 94,511 are males and 24,505 females, which gives percentage of 12.2 for the population aged 5 and over. Considering the literacy figures by sex, the percentage of literacy amongst males is 16.39 and females 4.68.

The position of the district in respect of literacy in Pakistan is 38th and in West Pakistan 21st.

#### 2.5 EDUCATIONAL LEVELS.

The educational levels of the literate sections of the population is further analysed below:—

	Total	Males	Females
Post-Graduates	241	227	14
Graduates	601	539	62
Under-Graduates ..	1,303	1,173	130
Matric	7,764	7,171	593
Middle ..	16,577	14,565	2,012
Primary ..	36,818	30,692	6,126
Below Primary	37,027	29,580	7,447

The figures of persons holding professional or technical Certificates, Diplomas and Degrees are as follows—

	Total	Males	Females
Education ..	1,854	1,490	364
Medicine ..	628	517	111
Engineering ..	269	230	39
Agriculture ..	87	84	3
Commerce ..	6	6	—
Law ..	94	86	8
Other professions	20	20	—

#### 2.6 ETHNOGRAPHY, RACES AND TRIBES.

Original tribes are living in Tehsils Nankana Sahib and Shahdara and some parts of Sheikhpura Tehsil. They were called *Jangli*, but their majority has become settled now. They are sub-divided into Jat, Rajput, Kharl, Chatha, Dogra and Virk. At the time of partition, the Hindus and Sikhs evacuated the district. Various classes of people such as Jat, Rajput, Arain, Kamboh, Gujar, Kakkezai, Sheikh, Syed and Mughal etc., who migrated from East Punjab (India) have settled here.

#### 2.7 PHYSICAL FEATURES.

The complexion of the old tribes is slightly dark. Majority of the people have *gandami* complexion i.e., neither dark nor white but rather brown. Some families have fair complexion. Agricultural classes are tall and stout.

#### 2.8 DRESS AND ORNAMENTS.

The majority of the rural population both male and female, wear *tehmand* or *lacha* and *kurta*. The men wear *pagri* and the women wear *dopatta* for the head.



## CHAPTER 2

### PEOPLE AND THEIR ENVIRONMENTS

#### 2.1 POPULATION.

The total population enumerated in 1961 was 10,80,619 excluding Non-Pakistanis out of which 5,76,587 were males and 5,04,032 females. The population enumerated in 1951 Census excluding Non-Pakistanis was 9,23,360 out of which 4,94,259 were males

and females were 4,29,101. The percentage increase during the 10 years between 1951 and 1961 works out to 17 per cent—the percentage of increase amongst the males being 17 per cent and among the females 17 per cent. The sub-joined table indicates the population growth in the district for the period 1901 to 1961 :—

**STATEMENT  
TOTAL POPULATION AND VARIATION FROM 1901 to 1961**

Population	1901	1911	1921	1931	1941	1951	1961
	5,23,299	5,40,317	6,34,270	6,96,367	8,52,508	9,23,360	10,80,619
Increase/Decrease of Population over preceding Census.	—	17,018	93,953	62,097	1,56,141	70,852	1,57,259
Percentage of increase/decrease over preceding Census.	—	3.3	17.4	9.8	22.4	8.3	17.03

#### 2.2 DENSITY.

The average density of population per square mile in the district works out to 467. The position of the district in order of population is 30th in Pakistan and 14th in West Pakistan. In order of density the district stands 28th in Pakistan and 12th in West Pakistan.

The areas classified as urban in the district in the 1961 Census were :—

Sheikhupura Municipality Chuharkana Town Committee, Dhaban Singh Town Committee, Khangah Dogran Town Committee, Mananwala Jodh Singh Union Council, Sangla Hill Town Committee, Shahkot Town Committee, Nankana Sahib Municipal Committee, Warburton Town Committee, Muridke Town Committee, Narang Town Committee and Sharakpur Town Committee.

#### 2.3 URBAN/RURAL POPULATION.

The urban/rural distribution of the population is indicated below:—

	1961	1951	Percentage (1961)
Total ..	10,80,619	9,23,360	100.0
Urban ..	1,36,683	82,617	12.65
Rural ..	9,43,936	8,40,743	87.35

In respect of urbanisation the district has registered an increase of 3.70 per cent over the 1951 urban population, which shows the extent of mobility of the population. The principal reasons for mobility are indus-



*A mother with her infant baby*

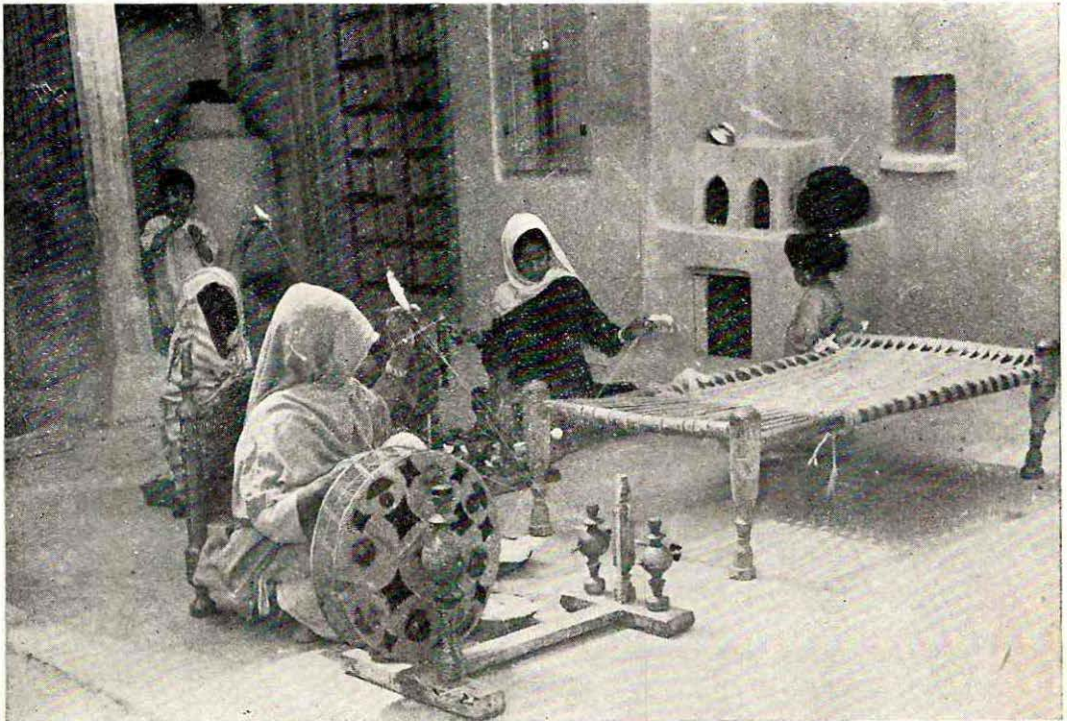

*Spinning—Village industry*



*National Tanneries of Pakistan Ltd., Muridke, District Sheikhupura,  
manufacturers of all type of leathers, glue and gelatine*



*Civil Hospital, Sheikhupura*

pura does not figure much in the industrial sector. There are about 500 big and small Rice-Husking units all over the district. The Tanning industry is of post-Independence growth, the important factories being the National Tanneries, the Firdaus Tanneries, and the Rahman Tanneries, all clustered around Muridke on the Grand Trunk Road.

#### 1.26 LAND REFORMS.

Under the Land Reforms 33 landlords of this district submitted their declaration, while 52 declarations were received for verification from the other districts. An area of 3,769 acres was resumed from 7 landlords, 2 from

the district itself and 5 from outside it.

#### 1.27 MEDICAL.

The district is provided with ample facilities of medical relief. There are Civil Hospitals at Sheikhpura, Nankana' Sahib, Sangla Hills and Sharakpur with a bed strength of 41, 24, 32 and 10 respectively. There is also a Police Hospital at Sheikhpura with a bed strength of 18 and a Female Hospital with a bed strength of 13, a T. B. Clinic has also been opened recently. Besides, there are 35 Civil hospitals and Dispensaries spread all over the district both in rural and urban areas including 5 Canal dispensaries.

- (a) The Pakistan Highway (Grand Trunk Road) enters the district near Shahdara and leaves it at mile 23, the section within the district being 19.63 miles long.
- (b) The Lahore- Sharakpur- Lyallpur metalled road also enters the district near Shahdara and leaves it near Bucheke. Its mileage within the district is 45.39 miles.
- (c) The Lahore Sargodha- Mianwali metalled road too enters the district near Shahdara and passes out near Sukheke, the length of its section within the district being 48 miles.
- (d) Of the Sheikhpura-Shahkot-Lyallpur metalled road, the section between Sheikhpura and Shahkot is within the district and it measures 35.50 miles.
- (e) A 9.05 miles long section of Sheikhpura-Gujranwala metalled road lies within the district. It passes out of the district near Begpur.
- (f) Mangtanwala and Nankana Sahib are connected by a metalled road 10.72 miles long.
- (g) A 4 miles long metalled road connects Feroze with Warburton.
- (h) Of the Shahdara-Narowal unmetalled road, a 32 miles long section lies within the district.

There are in addition a few link roads like the Korotana link road and the Thakarke Link Road of which small sections lie within the district.

Well-maintained Canal-side roads are a feature of this district also. These can be used only under permits issued by the Irrigation Department.

(b) Railways.

Five lines of the Pakistan Western Railway (till recently the North Western Railway) serve the district. These are:—

- (1) Karachi-Peshawar Main Line. There are only two stations on this line which lie in the district. These are Kala Shah Kaku and Muridke.
- (2) Lahore-Shorkot Branch Line. The stations on the line lying within the district, as one comes from Lahore are—Missan Kalar, Qila Sattar Shah, Chichoki Mallian, Qila Sheikhpura, Bahrianwala, Bahuman, Mahmuniwala, Warburton, Vakilwala and Nankana Sahib.
- (3) Shahdara-Chak Amru Branch Line. This line takes off from Shahdara (now in Lahore District) and the stations in the Sheikhpura District, which lie on it, as one goes towards Narowal, are Kot Mul Chand, Babakwal, Srirampura, Kala Khatai, Narang, Khunda Ladheke and Mehta Suja.
- (4) Lahore-Lyallpur Branch Line. The stations on this line within the limits of Sheikhpura district, as one enters from Lyallpur side are—Sangla Hill, Moman, Abdullapur Kolar, Dhaban Singh, Bahalike, Sacha Sauda, Chuharkana, Machhike, Qila Sheikhpura, Chichoki Malian, Qila Sattar Shah and Missan Kalar.
- (5) Wazirabad-Khanewal Branch Line. Sangla Hill and Marh Balochan are the only two stations on this line which lie within the district.

#### 1.25 INDUSTRIES.

Except for the Tanneries and the Rice-Husking industries, the district of Sheikhu-



*A dwelling house*



*Villagers talking leisurely in front of their houses*

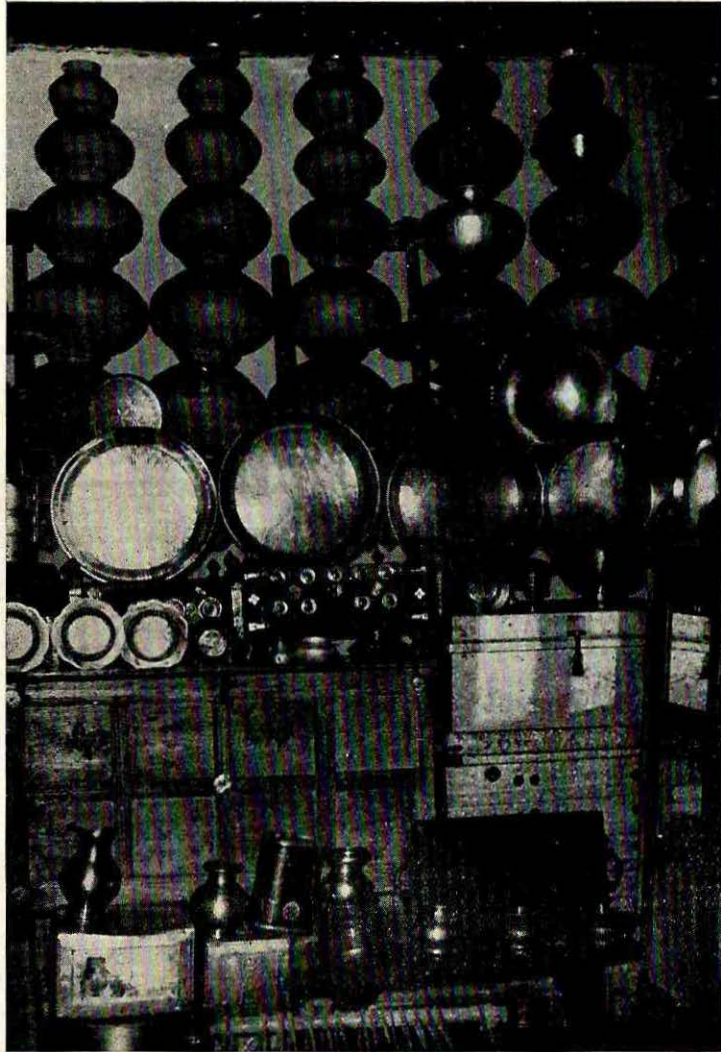

*A clean village house decorated with utensils nicely arranged*

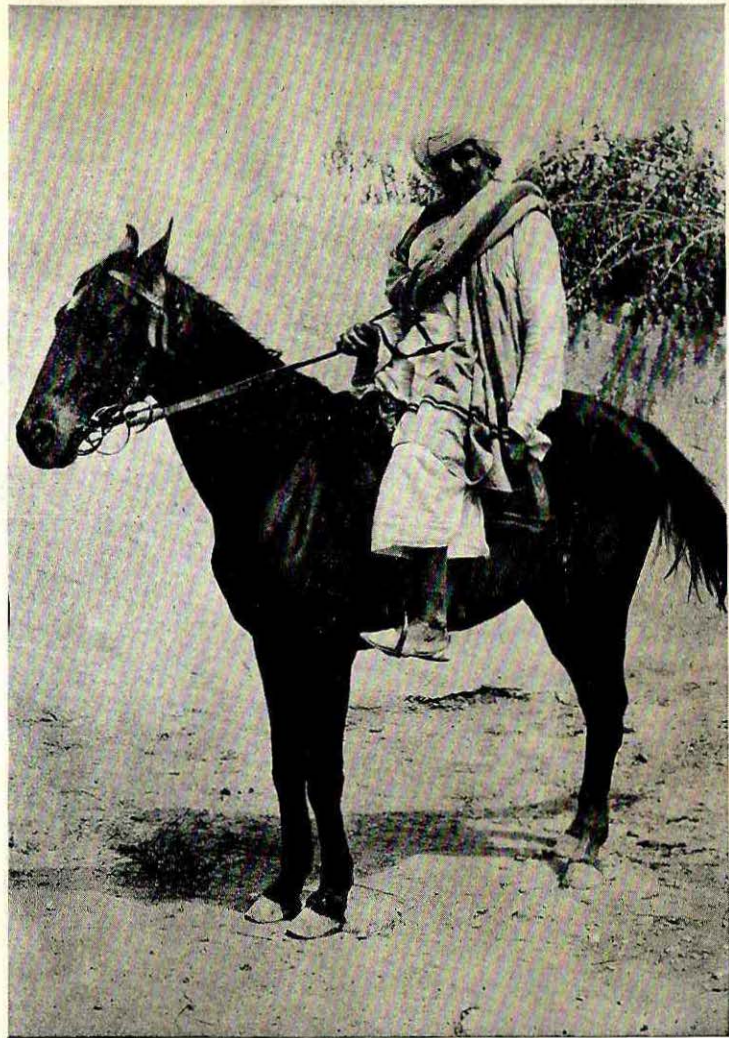

*One of the means of transportation in the District*

## 1.21 HORTICULTURE.

The main fruits grown in the district are Oranges, Mangoes and Jamman. The Shahdara vicinity is studded with orchards. The total area under orchards in the district is 4,816 acres, with no particular concentration.

The principal vegetables grown in the district are in common with the other districts in this part, being Onions, Garlic, Tomatoes, Brinjal, Cucumber and Melons in summer and Radishes, Carrot, Turnips, cauliflower, Pease, Spinach and Potatoes in winter.

## 1.22 WATER-LOGGING AND SALINITY.

Sheikhupura is the worst affected district in the matter of waterlogging and salinity, the areas around Chuharkana, Shahkot and Nankana Sahib being the hardest hit. There are 6 soil reclamation projects in hand. Their names and the culturable area involved in each case is indicated below.

Name of the Project	Culturable area in acres
Chuharkana Project	9,255
Chichoki Mallian Project	6,656
Shadmans Project	74,436
Shahkot Project	2,31,287
Zafarwal Project (only partly in Sheikhupura District)	2,20,933
Khangah Dogran Project	1,14,083

## 1.23 ANIMAL HUSBANDRY AND LIVESTOCK.

Except in the proprietary villages of the Bar and along the riverain, the cattle maintained are barely sufficient for the agricultural needs of the zamindars. The local breed of bullocks is quite upto the mark and is preferred by intelligent zamindars to *Dhani* or *Hissar* bullocks as the latter species require to be better fed and be served with grain while the local breed, however, is much liked for their short legs which enable them to be more serviceable at threshing or pressing of cane as

they can turn so much more easily. The *Doabi* colonists, however, manifest a preference for the *Hissar* breed. The local breed has steadily improved, but the local cows are inferior milchers as compared with the *Ganji* cows. Buffaloes are preferred to cows as milchers. The Bar buffalo has good stature and heavy body and is not inferior to any imported breed.

Good horses are to be met within the Bar tract only. The local breed of horses has gradually gone out of fashion, its place having been taken by the Kathiawar breed. The horses of the Deg valley are of a very inferior quality. Camels are rare now. The Baluches of whom there are a small number at Sheikhupura proper, maintain some. Ridding camels are rarer still and are to be found only with well-to-do old inhabitants. The use of Camel as a plough animal is not unknown, though rare.

The incidence of herdsmen as compared with agriculturists is negligible.

There are no livestock, Horse-Breeding or Sheep-Breeding Farms in the district, but nucleus herds of *Dajal* breed of bulls at Feroze Wattuan and of *Lohi* breed of sheep at Sheikhupura and Nankana Sahib are being developed by the departments concerned.

One stallion each is maintained at Sheikhupura, Nankana Sahib and Sharakpur for breeding. Four artificial insemination experimental centres have recently been started at Sheikhupura, Nankana Sahib, Sharakpur, and Muridke, as a promotion campaign.

## 1.24 COMMUNICATIONS.

## (a) Roads.

The district has a total mileage of 188.33 metalled and 33.97 unmetalled roads. This is inclusive of approach roads. The main highways in the district are :—



**(b) Tube-wells.**

To combat the menace of waterlogging, tube-wells have been sunk extensively in the districts, and have gained sufficient popularity. About 700 Tube-wells have been sunk so far and many more are a part of the Water and Power Development Authority Project of anti-waterlogging campaign.

The Persian Well Wheel is still popular.

**(c) Flow or Lift Irrigation.**

*Jhalars* set up on the Deg and its tributaries are still a feature of importance in the northern Bangar Circle of Ferozewala Tehsil. The gear is the same as that of the Persian Wheel and frequently the same gear is removed from a well to a *Jhalar* and back again to the Well.

**1.21 AGRICULTURE.**

The main crops during Rabi are Wheat and Gram and in Kharif Rice, Cotton and Sugarcane. In addition to these main crops, there are subsidiary crops known as *Zaid Rabi* and *Zaid Kharif* and *Dobari*. The area of Ferozewala Tehsil which is known as *Kallar* has a name for Paddy cultivation. The best variety is the *Mushkin* or *Begmi*. The area under principal crops is given below:

	Area in ✓ acres	Average yield
Wheat ✓ ..	3,43,900	15 maunds
Rice ✓ ..	2,12,900	18 maunds
Cotton ✓ ..	46,500	4 maunds
Sugarcane ✓ ..	46,600	17 maunds

**(a) Cross Husbandry Practices.**

Cotton is sown preferably in succession to wheat. The soil is softer and the stubble stalks are easier to eradicate than in a field sown with *Chari*, which sends its roots deeper and because of being sown thick, takes more

of nutrition from the earth. Cane flourishes best on the *Wadh* of *Senji*. The leaves dropped serve as manure and the ample watering applied keeps the soil soft. *Chari* is sown preferably in succession to *Toria*. Maize is sown in succession to Cane or Cotton. It fails in succession to Wheat as it is attacked by ants. Gram cultivation is preferred in succession to *Chari* as the moisture of the last watering is available for sowing. Salt in the leaves of Gram helps all crops sown in succession to it. *Senji* is sown in cotton fields to recoup the soil. Rice land is fit for no other crop. Wheat and Gram are a popular mixture in the Bar villages. Well areas in the *Khadir* generally and specially fertile *Neain* (near the *adadi*) areas are everywhere subjected to double and even to triple cropping. *Chari* and *Gowara* are very commonly mixed in Bar tracts for fodder, and elsewhere *Chari* and *Bajra* are mixed as a fodder crop.

**(b) Agricultural implements.**

The chief agricultural implement is the common plough or *Hal* which is common in the district excepting the Colony portion where *Munna* imported by *Doabis* is more popular.

Improved ploughs introduced by the Department of Agriculture and tractors are also becoming popular.

**(c) Fertilizers.**

Due to *Thur*, *Sem* and Salinity, the cultivated area in the district has decreased. After Independence, the use of Ammonium Sulphate, which is distributed through official channels, has become very popular, having helped a lot in increasing the yield. 1,419 tons of fertilizer was sold by the Provincial Department of Agriculture during 1960-61, and the demand is constantly increasing.



*Peasant working in the field*

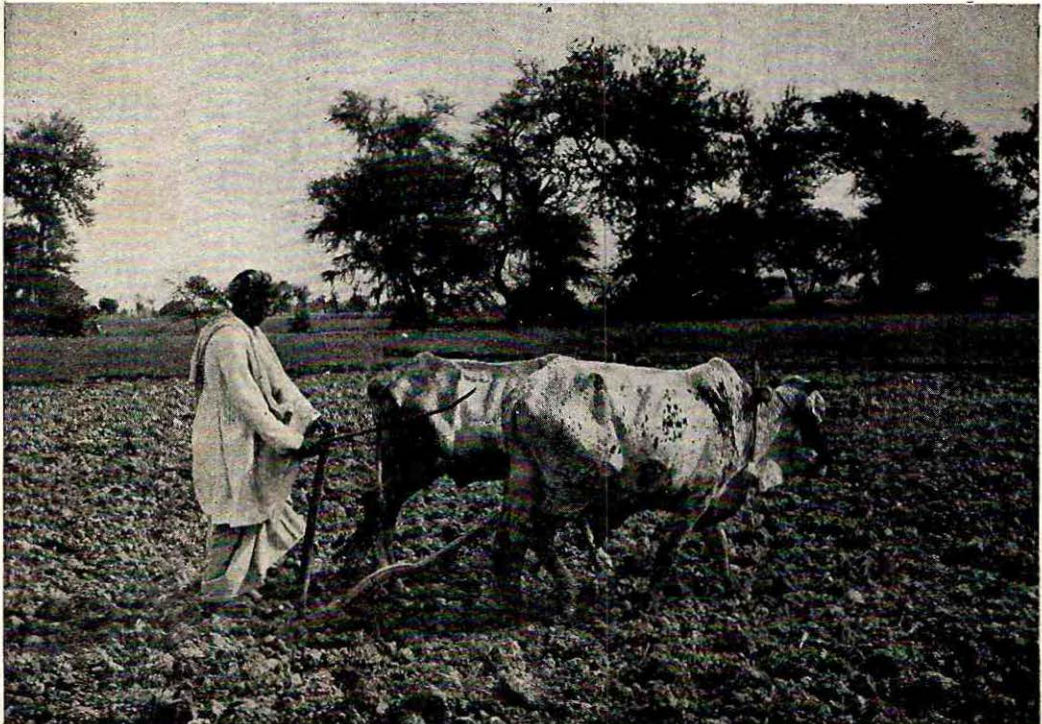

*Ploughing the field*

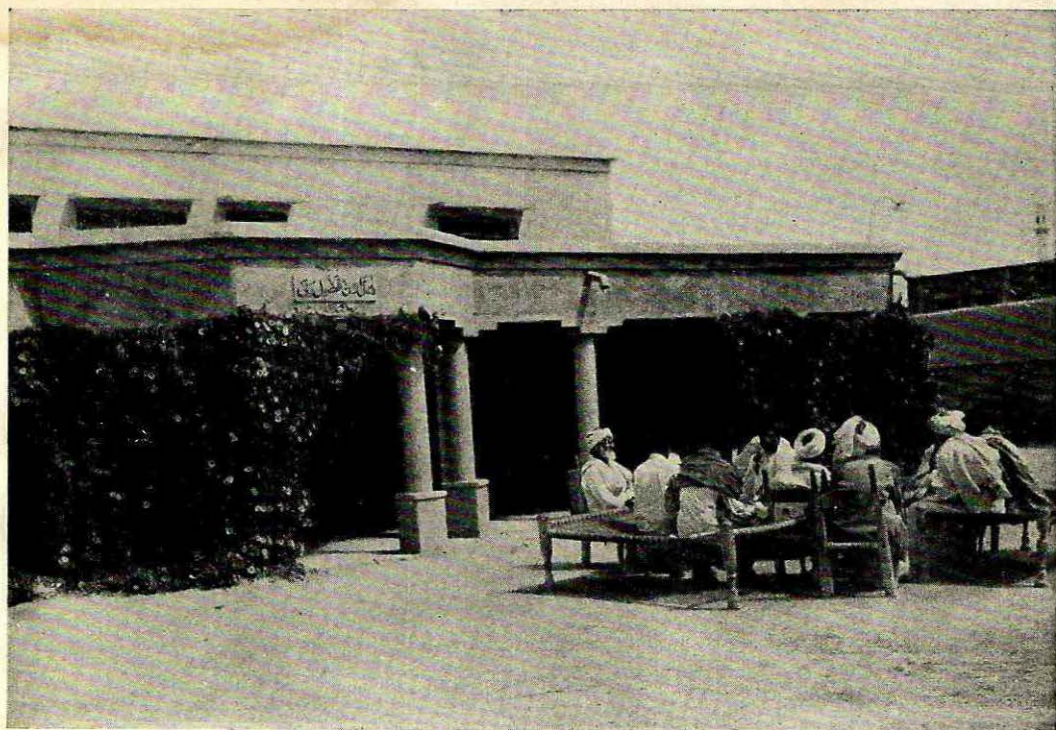

*Village elders settling a local dispute*



*A village barber shop*

15. Postal Inspector, Post Office, Sheikhpura.
16. Electricity .. Sub-Divisional Officer, Electricity.

## 1.19 BASIC DEMOCRACIES.

One of the most far-reaching and momentous reforms of the Revolutionary Regime was the introduction of Basic Democracies. The election to the Basic Democracies were held in early 1960. These institutions have created unprecedented social and political

awakening among the masses, who are now eager to come to grips with the problems of poverty, illiteracy and disease in the rural areas. One of the principal aims of the Basic Democracies is the association of the people with the administration at each level and making the functionaries of Government accountable to the elected representatives of the people. The tiers of the Basic Democracies with their structure and composition is indicated in the table below:—

Name of Council	Number	Total number of members	
		Elected	Appointed
1. District Council	1	—	23
2. Tehsil Councils	3	114	32
3. Union Councils	105	1,073	507
4. Town Committees	9	78	36

The names and the number of Municipal Committees with their structure and composition is given below—

Name of Municipality	No. of Union Committees	Total number of members	
		Elected	Appointed
Sheikhpura Municipality	4	4	3
Nankana Sahib	4	4	3

## 1.20 IRRIGATION.

(a) Canals.

The district is irrigated by the Upper Chenab and Lower Chenab Canals, the

milage of their main channels in the district being roughly 14 and 44 miles respectively. The total area irrigated by each canal and their distributaries is indicated below:—

Name of the Canal	Perennial/ Non-perennial	Area Irrigated	
		Kharif Acres	Rabi Acres
Upper Chenab Canal	Perennial	2,27,110	1,58,737
Lower Chenab Canal	Perennial	2,77,175	2,66,936

Collector. He is also responsible for the co-ordination of the functions of all nation-building departments in the district. On the judicial side he is assisted by an Additional District Magistrate and five Magistrates while on the revenue side he is assisted by a Revenue Assistant with a Tehsildar and a Naib Tehsildar in each Tehsil. For revenue administration the district is divided into three Tehsils namely Sheikhpura, Nankana and Ferozewala with headquarters at Shahdara and one Sub-Tehsil at Sharakpur. The first two have their tehsil headquarters at these respective places.

The police administration is vested in the District Superintendent of Police, who is assisted by one Deputy Superintendent of Police, on the executive side. For police administration the district is divided into fifteen police stations. Each Police station is under the charge of a Sub-Inspector with one or two Assistant Sub-Inspectors of Police. The average number of upper-subordinates in a police station is four and lower-subordinates fourteen.

The judicial administration of the district is under the charge of an Additional District and Sessions Judge, who is assisted by one Civil Judge.

The set-up of other departments in the district is as follows:—

- |   |  |   |   |
|---|--|---|---|
| 1. Agriculture.                                   | Extra Assistant Director of Agriculture. | 5. Public Works Department (Irrigation) | Executive Engineer, Upper Chenab Canal.   |
| 2. Animal Husbandry.                              | Assistant Director.                      |   | Executive Engineer, Drainage Division.  |
| 3. Co-operative.                                  | Assistant Registrar.                     |   | Executive Engineer, Water and Power Development Authority.  |
| 4. Public Works Department (Buildings and Roads.) | Sub-Divisional Officer.                  | 6. Public Health.                       | Reclamation Officer, Tubewell Operation (two).  |
|   |  | 7. Medical.                             | District Health Officer.  |
|   |  | 8. Forests.                             | Medical Superintendent, Civil Hospital, Sheikhpura.   |
|   |  | 9. Education.                           | Three Range Officers of the department one each at Sharakpur, Chuharkana and Sheikhpura. They are under the Divisional Forest Officer, Gujranwala, Sheikhpura Division. |
|   |  | 10. Food.                               | District Inspector and District Inspectress of Schools.   |
|   |  | 11. Fisheries.                          | District Food Controller.   |
|   |  | 12. Excise and Taxation.                | Assistant Warden of Fisheries. There is a Fisheries Research and Training Centre at Kot Abdul Malik.  |
|   |  | 13. Income-tax.                         | District Excise and Taxation Officer.   |
|   |  | 14. Central Excise and Customs.         | Income Tax Officer.   |
|   |  |   | Deputy Superintendent of Central Excise and Land Customs.   |

Ranjit Singh's troops for some years. In 1799 when Ranjit Singh entered the tract with a large army, the Bhattis offered a determined resistance and though defeated in the field they entrenched themselves in the fortified towns of Jalalpur and Pindi Bhattian. These were, however, taken by storm in A.D. 1801. Most of the Bhatti leaders were killed, the survivors who fled for protection to the Sials of Jhang were outlawed and their possession confiscated. When the power of Sikhs was broken in the 2nd Sikh War and the Punjab was annexed by the British in 1849, they returned and were restored to most of their old possessions.

British sub-divided the newly acquired Province and the whole of the upper portion of the Rechna Doab from Jammu to Jhang boundary and from Chenab to Ravi including the present Gujranwala District and that of Sialkot District was formed into one district. The temporary Headquarters were first at Sheikhpura and later for a short time at Wazirabad. In 1851-52, this wide jurisdiction was broken up and two districts were formed having their Headquarters at Sialkot and Gujranwala, the Gujranwala District as then arranged extending from the Chenab to the Ravi, and comprising the four Tehsils of Gujranwala, Ram Nagar, Hafizabad and Sheikhpura. At the close of the regular settlement in 1856, several villages of the Sheikhpura Tehsil were transferred to Lahore District and the Tehsil was abolished. In 1892, Hafizabad Tehsil was split into two, Khangah Dogran being formed into a separate Tehsil.

Sheikhpura District is of recent creation and was constituted in the year 1919 primarily to reduce the extensive boundaries and to remove the administrative difficulties caused by the unwieldiness of Gujranwala district as then constituted. It was enlarged later by contributions received from Sialkot, Lahore, and Lyallpur districts and consists of

the following tracts:—

- (a) The old Khangah Dogran Tehsil of Gujranwala District named Sheikhpura Tehsil from the transference of its headquarter to that place.
- (b) The old Sharakpur Tehsil of the Gujranwala District including partly Shahdara Tehsil, and the rest in Nankana Tehsil ;
- (c) A block of villages detached from the old Rayya Tehsil of Sialkot District ;
- (d) The trans-Ravi portion of Lahore Tehsil with the exception of a few villages retransferred to Lahore ;
- (e) A handful of villages taken from Chunian Tehsil of Lahore District; and
- (f) A cluster of estates once forming part of Montgomery District and transferred in 1913 to Jaranwala Tehsil of Lyallpur District preparatory to their cession to Sheikhpura District on its formation.

(c) and (d) are now included in Shahdara Tehsil and (e) and (f) in Nankana Tehsil. The headquarters of the new district remained at Gujranwala till 1921, and the shifting to Sheikhpura was completed in 1922 when the construction of new offices was completed.

The last territorial change comprised of the formal transfer in 1960 of the 6 villages of Kot Mohibu, Kot Begum, Nain Sukh, Sagia Kalan War, Shahdara Parao, and Shahdara to the Lahore Municipal Corporation in which they were already included.

Sheikhpura District has not been of much political eminence, being always eclipsed by its close proximity to Lahore.

#### 1.18 ADMINISTRATION.

The district is under the general charge of a Deputy Commissioner, who combines the functions of District Magistrate as well as

Ugah Shah a Dogar, built the mosque which still exists on the top of the mound. The antiquity claimed for the place is further confirmed by the unusually large size of the bricks  $18'' \times 10'' \times 3''$ , which are found all over the ruins, and also by the Indo-Scythian coins which until the recent past used to be found in great numbers after rains. Its history, therefore, certainly reaches back to the first century before the Christian era.

From the time of Huen Tsang nothing further is known of the history of Tse-kia or Taki, which had been superseded in importance by Lahore long before the advent of Muslim power.

For centuries following the Alexandrian invasion, the history of the Bar is a complete blank, though we know that the face of the country must have been considerably altered and the tract from being at least partially agricultural became wholly pastoral in character. Consequently, when history once more begins to throw some little light on the condition of the people dwelling on the banks of Ravi and the Chenab, the Bar itself is a mere appanage to the territories of the predominant tribes who fought for and parcelled out its pastures.

Under the Muslim rule, Sahomalli, now in Shahdara Tehsil, and Sheikhpura were two of the six paraganas into which the tract between the Ravi and the Chenab was divided. It is not improbable also that Sahomalli included a part of the present Lahore district. It is entered in the list of *Mahals* given in the "Ain-e-Akbari" of the Rechnabad Sarkar. Town of Sheikhpura was established during the reign of Jehangir.

The position of the tract near the main route between Lahore and Peshawar exposed it to the full force of the early Afghan invasions and of the later struggles in the course

of which the Sikh power rose.

The Bar tract of Sheikhpura Tehsil appears to have been held in Mughal times by Hinjra and Jag Hindu Jats and most of the numerous ruins of what were once apparently flourishing settlements are identified with the days of their ascendancy. When the central authority became enfeebled at the beginning of the last century, these industrious but unwarlike Hindu tribes fell a prey to the more vigorous Muslim tribes (Kharals and Bhattis) who speedily ejected them from all but a fraction of their villages. The portion of the Bar from Pindi Bhattian to Shahkot was controlled by the Bhattis. The Bhattis were the hereditary foes of the Virakas and the Kharals of the Upper Ravi, the main cause of dispute being the extent of the portion of the Bar over which each could claim supremacy. At one time, the three tribes patched up an agreement by which Shahkot was fixed as the boundary of their respective jurisdictions and in token of the compromise sank three wells which exist to this day.

In the general struggle for the soil, the Virakhs—a Sikh tribe with strong military traditions, got a foothold in the Tehsil and ejected the Bhattis from many villages which the latter had wrested from the Hinjras.

Over the whole district, the period between the decline of the Mughal empire on the death of Aurangzeb and the rise of the Sikh Confederacies (roughly the first half of the 18th century), was one of utter confusion and anarchy. The successive shocks of invasion from the north-west, encouraged by the absence of any strong central authority to maintain peace and order, and the devastation caused again and again by the invading armies of Nadir Shah and Ahmed Shah Abdali almost completely ruined the prosperity of the tract. The Bhattis struggled for some time to maintain their independence against the Sikhs and offered a guerilla resistance to

rent feature in the valley of Ravi river and cause extensive damage to the crops, buildings and roads. The large tracts of the district are under water for weeks together and the climate is rendered most unhealthy. During 1959 floods lasted from July to September and covered an area of about 638 square miles. Damage to the extent indicated below was assessed :—

*Details of Loss*

1. Houses <u>damaged</u> <u>destroyed</u>	<u>841</u> 19,854
2. Wells destroyed ..	56
3. Crops destroyed	80,582 acres
4. <i>Bhoosa</i> destroyed	2,34,945 Maunds
5. Food grain ..	49,900 Maunds
6. Cattle lost ..	63
7. Estimated value of property lost.	Rs. 17,90,834
8. Human lives lost	20

(b) *Locusts.*

Locusts and swarms frequently visit the district, causing damage to the crops but no swarm of unusual tensivity has been reported recently.

(c) *Wind-storms.*

The wind-storms are common during the summer season, but they do not cause much damage. Earthquake are of rare occurrence.

(d) *Hailstorms.*

Hailstorms are sometimes met with during February and March when they cause considerable damage to the standing crops, which are then ready for harvesting.

1.17 HISTORY.

The abundance of *thehs* (ruins) or old sites of villages, existence of villages with most of the village hamlets evidently built on the

ruins of previous settlements, and instances of the accumulation of large ruins like those of Jige Kot and Nau Bahar, all suggest the existence of several settlements at the same spots, one ruined after the other. The belief is further strengthened by the fact that in most cases, villages are known by names which have absolutely no affinity with the caste and tribe of the present occupants, nor with the names of their ancestors who first settled in them. The names of some of mounds and villages carry us back to the early years of the known history. The village Ballarh with the fort of Sirkap, a monarch addicted to gambling—his stakes being the heads of his opponents, the Fort of Sirsukh, the village fort of Amba close to Ransi and lastly the villages of Kapi, Kalpi and Kandeve have legends connected with them.

The researches of the antiquarians have established the fact that the tract was of historical importance in the earliest days, that it contained in Sangla or Sakala the capital of the Punjab, where Alexander met with one of the most serious checks in his career of victory, and that at a later stage about 630 A. D., when the Chinese pilgrim Huen Tsang visted the area, Asarur near Khangah Dogran (also known as *Masrur*), was the capital of a kingdom stretching from the Indus to the Beas. Huen Tsang calls the town he visited as Tse-kia, and describes it as the capital of a kingdom embracing the whole of the plains of the Punjab from the Indus to the Beas, and from the foot of the mountains to the junction of the five rivers below Multan. The site of this town, with a near approach to certainty, is identified by Genral Cunningham with a mound in this district near the modern village of Asarur. Popular tradition is silent as to the history of Asarur. The people merely state that it was originally called Udamnagar or Uda Nagari and that it was deserted for many centuries until Akbar's time when



through Sialkot district, it gets divided into branches. Its activities within the limits of Sheikhpura district have been much restricted by the Rayya Branch of the Upper Chenab Canal, and its distributaries. Its water supply is no longer collected, as was done in pre-canal days. A large area higher up the course of the stream is subjected to *Doba* (submersion under water) by which standing kharif crops are damaged. The moisture is too much and continues too long to enable tillage to be done for the rabi crops except on some elevated spots which emerge from the water early enough. In fact, the Deg does more harm than good to the tract as a whole. The main Deg passes by Kala Shah Kaku, Kot Pindi Dass and Hadiala. Near the first named village it is known as *Baghh Bacha* or young-tiger, a nomenclature given to it for the loss of so many lives in the Fort near the village of Kot Pindi Dass. Yet another legend connects it with an event in the life of Gautama Buddha.

(b) **The Bhed and the Lela.**

The Bhed and the Lela were minor streams of local formation from the overflow of the big Deg Nallah and surface drainage. The former course has been intercepted by the distributaries of the canal. Both unite and fall into the main Deg before its junction with the Nikki Deg.

1.12 **MARSHES.**

The Deg valley abounded in Nallas and *Chhamb*s. Big areas in almost every estate lay waste and their surface drainage gathered in depressions. Where this supply was supplemented by overflow from the Deg, a *Chhamb* was formed. Canal irrigation has, however, made *Chhamb*s a post-history and only a few exist now.

1.13 **MOUNTAINS AND HILLS.**

The rocky eminences which jut out of the

level plain at Sangla and Shahkot, form a striking feature of the Sandal Bar, though they are not confined to it. The main hillock at Sangla rises to a height of 215 feet. The main rocks have been consumed by the Railway and Public Works Departments; the gravel being used for metalling roads. The hills at Shahkot are more closely grouped. They are all outlying spurs of the Rajputana range. The formation is, geologically speaking, quite modern, as the rock has not got beyond the mud-slate stage. The local Hindu legend with regard to these hills was that Hanumana of Ramayana dropped them when he was carrying rocks to bridge the straits between India and Ceylon.

1.14 **CLIMATE.**

The climate of the district, in common with the other districts of this part, is subject to extreme variations. From about the middle of December to the middle of March, the air is very damp or cold and light to moderate rain occurs at intervals. The cessation of the winter rains is succeeded by a spell of very pleasant weather. In April, the temperature rises fast and the two succeeding months are very hot. Dust storms occur occasionally during the hot season, relieving temporarily the intensity of the heat. Towards the end of June, monsoon conditions appear and during the following two-and-a-half months, spells of rainy weather alternate with intervals of sultry oppressive weather. The rainy season is extremely trying in the Deg valley.

Most of the rain fall in July, August and September during summer months and in January, February during the winter months. The average rainfall in the district is about 25 inches.

1.15 **NATURAL PHENOMENA.**

(a) **Floods.**

During rainy season floods are a recur-

crude saltpetre. The *Kallar* earth is collected and spread over filter beds, which are copiously watered from unlined wells sunk immediately along-side the filtered solution is then run down to cement-lined floors, where it is dried by the natural heat of the summer sun.

#### 1.8 FLORA.

The Bar jungle has almost entirely disappeared owing to colonization and extension of canal irrigation. *Jand* (*Porsopis Spicigera*) much prized for its firewood and charcoal is becoming a rarity. *Karil* (*Capparis aphylla*) is commonly met with, but is nowhere bigger than a shrub. *Wan* (*Salvadora oleoides*) which has also become rare is kept for its shade, which is sometimes very dense. *Shisham* (*Dalbergia sissoo*), *Kikar* (*Acacia arabica*) along canal banks have developed into fine big trees. No *abadi* is without a rich growth of trees mainly *Pipal* (*Ficus religiosa*), *Bohar* (*Ficus bengalensis*) and *Sharinh* (*Albizia lebbek*).

The Deg valley was never favourable to the growth of trees. *Kikar* alone flourished to any extent. *Lana* and *Lani* shrubs on which camels are fed grow rank in *Kallrathi* wastes. *Lana* is used in making *Sajji*. Among grasses, *Khhabbal* or roots is the commonest grass in the Deg valley. Date trees are rare except near Shahdara, where a few clusters exist.

#### 1.9 FAUNA.

There is very little of wild animal life in the district. Wild boar is met with in the riverain tract. Jackals are common and play havoc with the crops. Hares are everywhere to be found even in the *Lana* bushes. The district abounds in water-birds, which attract parties of sportsmen from Lahore on holidays. Water-fowls are found everywhere in the Deg valley, particularly after good rains. They are more numerous in the riverain tract

along the Ravi. Mallar teal, pachard and pintalls are the common varieties. Snipes are found in *Chhamb*s. Black partridges are found along the Ravi and grey ones all over the district. Fish is found in abundance in Deg and Hiran Minar tank.

The snake requires to be specially noted. The Deg valley is notorious for its poisonous variety—the *Karees* or the Viper. It is short, thin and of the colour of the earth. It is extremely poisonous and its bite is always fatal. The Muridke vicinity has the worst snakes. Their number and also the venom is said to have diminished since the advent of the canal, but they are numerous enough still to make the tract unsafe in the hot weather.

#### 1.10 RIVERS.

The river Ravi which forms the southern boundary of the district enters the district from Sialkot at Chak Zafarwal Dattan in the extreme south-east and leaves it at *Jhalar Lundi* in the extreme south-west. Its course, however, is winding and at places it disappears for short intervals into the opposite districts of Montgomery, Lahore and Amritsar (India). The Deg Nallah joins it below Sharakpur. Its banks are for the most part low and flood water overflows them on either side. The Ravi silt is much valued as a fertilizer, but few estates on its banks enjoy a long lease of prosperous existence on account of its erosive action. The soil all along the course is light loam and is fairly productive. Higher up, the quality falls off into inferior sandy lands yielding indifferent crops. The whole of the southern length of the district is fringed by the Ravi riverain.

#### 1.11 NALLAHS.

##### (a) Deg.

The Deg is a hill stream taking its rise near Jasrota in *Jammu*. In passing

## CHAPTER 1

### GEOGRAPHY, HISTORY AND ADMINISTRATION

#### 1.1 NAME.

The district of Sheikhpura derives its name from its Headquarter Town, which was named after the Emperor Jehangir, who founded it, and who, while he was still Prince Saleem, was called Sheikhu by his father, Akbar the Great, in reverence to a Saint living in the vicinity, who had blessed the young Prince.

#### 1.2 LOCATON.

The district, which is one of the four in the Lahore Division of West Pakistan, lies roughly between north latitudes  $31^{\circ}0'$  and  $32^{\circ}5'$  and east longitudes  $73^{\circ}5'$  and  $74^{\circ}42'$ . Its shape is roughly that of a trapezoid with a traingular off-shoot to the west from the south west corner.

#### 1.3 BOUNDARIES.

The district is bounded on the north by Gujranwala district, on the west by Lyallpur district, on the south by Montgomery and Lahore districts of West Pakistan and the Indian district of Amritsar and on the east by Sialkot district. Its southern boundary is formed really by the river Ravi.

#### 1.4 AREA.

The total area of the district is 2,312 sq. miles. Its position in respect of area is 49th in Pakistan and 36th in West Pakistan.

#### 1.5 PHYSICAL FEATURES AND TOPOGRAPHY.

The district naturally falls into three main divisions:—(a) the upland or Bar in the north-west, (b) the low-land along the

river Ravi, and (c) between them the valley of the Deg. The Ravi skirts its southern boundary all along its length and separates it from the districts of Montgomery and Lahore and Amritsar (India).

The Bar, in its natural condition, is a level prairie, thickly dotted over with a stunted undergrowth of bush jungle. A revolution has taken place since the advent of the canal. The Bar soil proved extremely adaptable to canal irrigation. The Bar tract to the north-west has heavy loam. The eastern fringes from north to south form the river Khadir and have light loam.

#### 1.6 SOIL.

The Bar soil is popularly known as *Missie*. The worst type of this soil are the sand hillocks met with here and there in all tracts, and known as *Tibba*. The *Missie* lands are the most fertile, but these are not fit for rice cultivation, as they absorb moisture.

The central portion, which is the Deg valley, has stiff soil. Stiff soil is either *Rohi* or *Kallrathi* according to the presence of less or more salts (*Kallar*) in it.

#### 1.7 GEOLOGY.

The only mineral products of the district are *Kankar* and *Kallar*. The small particles of *Kankar* may be burnt into lime. They are a feature of all Bar lands and are found on or a little below the surface. *Kallar* is found on mounds which are the sites of old ruined habitations and is used for the manufacture of

## SHEIKHUPURA DISTRICT AT A GLANCE

- |  |    |   |
|--|----|---|
| 1. AREA                                  | .. | 2,312 sq. miles.  |
| 2. POPULATION                            | .. | 10,80,619 persons.  |
| 3. DENSITY                               | .. | 467 persons per sq. mile.   |
| 4. SEX RATIO (FEMALES TO 100 MALES)      |    | 87  |
| 5. LITERACY (POPULATION AGED 5 AND OVER) |    | 12.2 per cent.  |
| 6. CLIMATE                               | .. | Hot in summer and cold in winter.   |
| 7. MAIN CROPS                            | .. | Wheat, Barley, Gram, Sugarcane, Cotton, Rice and Maize.   |
| 8. MAIN LANGUAGES SPOKEN                 | .. | Punjabi and Urdu.   |
| 9. TRIBES                                | .. | Jats, Arains, Rajputs, Gujars, Sheikhs, Syeds, Pathans, Mughals and Dogars.   |
| 10. ECONOMY                              | .. | Mainly Agricultural.  |
| 11. COLLEGES AND SCHOOLS                 |    |   |
| (a) Colleges                             | .. | 2   |
| (b) High Schools                         | .. | 25  |
| 12. COMMUNICATIONS                       |    |   |
| (a) Metalled Roads                       | .. | 188 miles   |
| (b) Un-metalled Roads                    | .. | 34 miles.   |
| (c) Railways                             | .. | Main Line: Lahore to Peshawar.<br>Branch Lines: Lahore-Shorkot Branch line, Shahdara-Chak Amru Branch line, Lahore-Lyallpur Branch line and Wazirabad-Khanewal Branch line. |
| 13. INDUSTRIES                           | .. | Tanning, Rice and Flour Mills.  |
| 14. IMPORTANT PLACES                     | .. | Hiran Minar, Sheikhpura Fort, Nankana Sahib and Tomb of Warris Shah.  |
| 15. ADMINISTRATIVE DIVISIONS             |    |   |
| (a) Tehsils                              | .. | 3   |
| (b) Qanungo Halqas                       | .. | 13  |
| (c) Union Councils                       | .. | 105   |
| (d) Municipal Committees                 | .. | 2   |
| (e) Town Committees                      | .. | 9   |
| (f) Villages                             | .. | 1,093   |

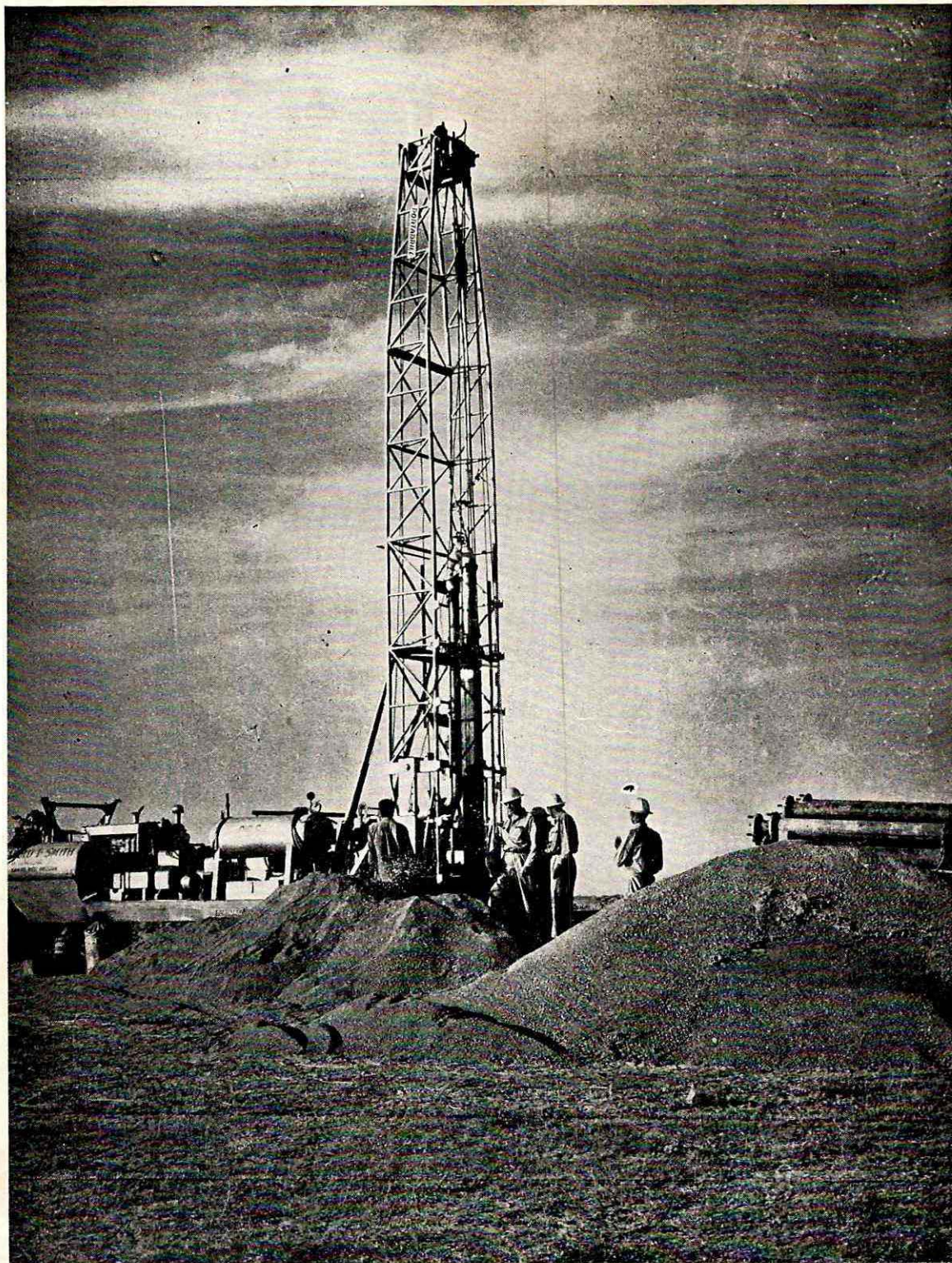

*A drilling of WAPDA in operation in the Saline and Waterlogged area in the Sheikhupura District. WAPDA had installed 1,796 Tube-wells in the Central Rechna Doab to reclaim 1.2 million acres of saline and waterlogged land*

## CONTENTS

	Page
SHEIKHUPURA DISTRICT AT A GLANCE .. ..	.. I-1
CHAPTER 1—GEOGRAPHY, HISTORY AND ADMINISTRATION ..	.. I-3
CHAPTER 2—PEOPLE AND THEIR ENVIRONMENTS .. ..	.. I-15
CHAPTER 3—IMPORTANT PLACES .. ..	.. I-21
CHAPTER 4—SHEIKHUPURA TOWN — — — —	.. I-23

# **DISTRICT CENSUS REPORT**

## **SHEIKHUPURA**

### **PART-I**

### **GENERAL DESCRIPTION**

*COMPILED BY*

**AKHLAQUE HOSAIN KAZI**

ASSISTANT DIRECTOR OF CENSUS

LAHORE

*EDITED BY*

**MUHAMMAD SHARIF SHEIKH, P.C.S. (RETD.)**

DEPUTY DIRECTOR OF CENSUS, WEST PAKISTAN

LAHORE

21. Mosque, Village Feroze Wattuan .. .. .	I-19
22. Sheikhpura Fort—A Mughal monument built by Emperor Jehangir in 1619 A.D. .. .. .	I-20
23. Typical land-scape of the District .. .. .	I-20
24. Hiran Minar—A Mughal monument and a place of historical interest .. .. .	I-21
25. Another view of Hiran Minar—a place of historical interest ..	I-21

#### LIST OF MAPS

	Facing Page
1. District Map .. .. .	.. Inner back title
2. Agricultural and Industrial Map .. .. .	.. I-22



## LIST OF PHOTOGRAPHS

	Facing Page
1. A drilling of WAPDA in operation in the Saline and Waterlogged area in the Sheikhpura District. WAPDA had installed 1,796 Tub-wells in the Central Rechna Doab to reclaim 1.2 million acres of Saline and Waterlogged land .. .. .	.. Frontispiece
2. Village elders settling a local dispute .. .. .	I-10
3. A village barber shop .. .. .	I-10
4. Peasant working in the field .. .. .	I-11
5. Ploughing the field .. .. .	I-11
6. A clean village house decorated with utensils nicely arranged .. .. .	I-12
7. One of the means of transportation in the District .. .. .	I-12
8. A dwelling house .. .. .	I-13
9. Villagers talking leisurely in front of their houses .. .. .	I-13
10. National Tanneries of Pakistan Ltd., Muridke, District Sheikhpura; manufacturers of all type of leathers, glue and gelatine .. .. .	I-14
11. Civil Hospital, Sheikhpura .. .. .	I-14
12. A mother with her infant baby .. .. .	I-15
13. Spinning—Village industry .. .. .	I-15
14. An adult male going to attend a fair. Cannot do without a <i>lathi</i> on such occasions .. .. .	I-16
15. An adult male in his usual home dress .. .. .	I-16
16. A young girl fetching water from the nearby canal .. .. .	I-17
17. A young boy below 10 years of age, in his usual home dress .. .. .	I-17
18. A tubewell at the early stages .. .. .	I-18
19. Going on a journey in their usual means of transport, a <i>tonga</i> .. .. .	I-18
20. Tomb of Hazrat Nimat Ullah Sahib, popularly known as Mian Dewan Sahib, Khangah Dogran. .. .. .	I-19

( iv )

PART IV—POPULATION TABLES—*Contd.*

TABLES	Page
29. Population by Economic Activity—1961 .. .. .	IV-40-41
30. Population by Economic Activity—1961 (Rural) .. .. .	IV-42-43
31. Population by Economic status, Age-groups and Sex—1961 .. .. .	IV-44-45
32. Occupation of the Agricultural Labour Force—1961 .. .. .	IV-44-45
Enumerators Booklet and Schedule .. .. .	Appendix IV-A

PART V—VILLAGE STATISTICS

Introduction .. .. .	V-1
Summary Table by Tehsils .. .. .	V-5
Summary Table by Qanungo Halqas .. .. .	V-6
<b>Sheikhupura Tehsil</b> .. .. .	V-7
Urban Localities .. .. .	V-7
Sangla Hill Qanungo Halqa .. .. .	V-8
Shahkot Qanungo Halqa .. .. .	V-15
Khangah Dogran Qanungo Halqa .. .. .	V-22
Sheikhupura Qanungo Halqa .. .. .	V-25
<b>Nankana Sahib Tehsil</b> .. .. .	V-29
Urban Localities .. .. .	V-29
Warburton Qanungo Halqa .. .. .	V-29
Nankana Sahib Qanungo Halqa .. .. .	V-34
Mangtanwala Qanungo Halqa .. .. .	V-38
Sayyedwala Qanungo Halqa .. .. .	V-42
<b>Shahdara Tehsil</b> .. .. .	V-51
Urban Localities .. .. .	V-51
Muridke Qanungo Halqa .. .. .	V-51
Narang Qanungo Halqa .. .. .	V-56
Kala Khatai Qanungo Halqa .. .. .	V-60
Shahdara Qanungo Halqa .. .. .	V-63
Sharakpur Qanungo Halqa .. .. .	V-68

CENSUS ORGANISATION, WEST PAKISTAN

A—Enumeration Period, District Census Officers .. .. .	(i)
B—Post Enumeration Period, Officer-in-Charge, Hand Sorting Centres.. .. .	(xi)

## PART IV—POPULATION TABLES

TABLES	Page
1. Population by Sex, Area and persons per square miles—1951 and 1961 .. .. .	IV-2-3
2. Urban and Rural population—1951 and 1961 .. .. .	IV-2-3
3. Population by Sex and Religion of headquarters town, 1961 and Population by Religion, 1951 .. .. .	IV-4-5
4. Population by Sex of Towns—1951 and 1961 .. .. .	IV-4-5
5. Decennial changes in population of Towns 1901 to 1961 .. .. .	IV-6-7
6. Population by Marital Status, and Sex 1951 and 1961 .. .. .	IV-8-9
7. Population by age in completed years, by 5 years age groups Sex and Marital Status—1961 .. .. .	IV-10-11
8. Population aged 60 years and over by ten years Age-groups in completed years and Sex, 1961 .. .. .	IV-12-13
9. Children aged 0—14 in completed months/years showing single month to 11 months single year to 9 years and the age groups 10-11 and 12-14 .. .. .	IV-14-15
10. Population by places of birth—1961 .. .. .	IV-16-17
11. Population by religious groups—1951 and 1961 .. .. .	IV-18-19
12. Population by religious Groups and Sex, 1961 .. .. .	IV-18-19
13. Disabled persons by Sex, Age Groups and Nature of Disability—1961 .. .. .	IV-19
14. Population by Mother Tongues and Sex—1961 .. .. .	IV-20
15. Persons who commonly speak one or more of the Main Languages of Pakistan, 1951 and 1961 .. .. .	IV-21
16. Literate persons by Sex—1961 .. .. .	IV-22-23
17. Literate persons by Sex, in Towns—1961 .. .. .	IV-22-23
18. Literate persons by Religion and Sex, 1961 .. .. .	IV-24-25
19. Persons able to read and write, read only and Illiterate, by Age and Sex—1961 .. .. .	IV-24-25
20. Languages of Literacy, 1951 and 1961 .. .. .	IV-26-27
21. Students who were attending schools, etc., at the time of Census, 1961 .. .. .	IV-26-27
22. Students who at the time of the Census were attending schools or colleges, showing educational age groups and sex—1961 .. .. .	IV-28-29
23. Students who at the time of the Census were attending Schools, Colleges, Technical Educational Institutions or Maktabs, showing educational Age-Groups and Sex 1961 .. .. .	IV-30-31
24. Educated persons by Sex and Age showing those still attending school/College and those whose formal education had ceased 1951 and 1961 .. .. .	IV-32-33
25. Educated persons by Sex and Age showing those still attending school/College and those whose formal education had ceased—1961 .. .. .	IV-34-35
26. Educational levels (Highest Grade passed)—1961 .. .. .	IV-36-37
27. Holders of Certificates, Diplomas and Professional Degrees—1961 .. .. .	IV-38-39
28. Owners of agricultural land, by Age and Sex—1961 .. .. .	IV-38-39

( ii )

## PART II—GENERAL TABLES

TABLES							Page
1.	Temperature	..	..	..	..	..	II-1
2.	Recognised Educational Institutions	..	..	..	..	..	II-1
3.	Rainfall	..	..	..	..	..	II-2-3
4.	Acres under crops	..	..	..	..	..	II-4-5
5.	Co-operative Societies	..	..	..	..	..	II-6-7
6.	Forests	..	..	..	..	..	II-8-9
7.	Small Scale Industries	..	..	..	..	..	II-10
8.	Public Electric Supply undertakings	..	..	..	..	..	II-11
9.	Rest Houses	..	..	..	..	..	II-12
10.	List of Post Offices	..	..	..	..	..	II-13-16
11.	Roads	..	..	..	..	..	II-17
12.	Canal Irrigation	..	..	..	..	..	II-17
13.	Hospitals and Dispensaries	..	..	..	..	..	II-18
14.	List of Selected Factories	..	..	..	..	..	II-19-20
15.	Polymetrical Table of distances	..	..	..	..	..	11-21

## PART III—HOUSING TABLES

1.	Houses, Households, Persons in the household by sex and average number of persons per household & house—1960	..	..	..	..	..	III-2-3
2.	Occupied and Unoccupied Houses—1960	..	..	..	..	..	III-4-5
3.	Households by number of Persons, average number of persons per household and by Tenure—1960	..	..	..	..	..	III-6-7
4.	Households by tenure of premises occupied showing number of rooms and average number of rooms per Household—1960	..	..	..	..	..	III-8-41
5.	Households by tenure of premises occupied showing number of persons per room, 1960	..	..	..	..	..	III-42-47
6.	Occupied Houses by tenure showing principal material used in walls and roofs—1960	..	..	..	..	..	III-48-53
7.	Occupied Houses according to structural type—1960	..	..	..	..	..	III-54-55
8.	Families by size and type—1960	..	..	..	..	..	III-56-57
9.	Families by number of persons and average number of persons per family—1960	..	..	..	..	..	III-58-59
	Housing Census Register	..	..	..	..	Appendix	III-A

## CONTENTS

	Page
FOREWORD .. .. .	(i)
INTRODUCTION .. .. .	(vii)
<b>PART I—GENERAL DESCRIPTION</b>	
SHEIKHUPURA DISTRICT AT A GLANCE .. .. .	I-1
CHAPTER 1. GEOGRAPHY, HISTORY AND ADMINISTRATION .. .. .	I-3
1.1 Name—1.2 Location—1.3 Boundaries—1.4 Area—1.5 Physical Features and Topography—1.6 Soil—1.7 Geology—1.8 Flora—1.9 Fauna—1.10 Rivers—1.11 Nallahs—1.12 Marshes—1.13 Mountains and Hills—1.14 Climate—1.15 Natural Phenomena—1.16 History—1.17 Administration—1.18 Basic Democracies—1.19 Irrigation—1.20 Agriculture—1.21 Horticulture—1.22 Waterlogging and Salinity—1.23 Animal Husbandry and Livestock—1.24 Communications—1.25 Industries—1.26 Land Reforms—1.27 Medical.	
CHAPTER 2.—PEOPLE AND THEIR ENVIRONMENTS .. .. .	I-15
2.1 Population—2.2 Density—2.3 Urban/Rural Population—2.4 Languages and Literacy—2.5 Educational Levels—2.6 Ethnography—2.7 Physical Features—2.8 Dress and Ornaments—2.9 Dwelling Houses—2.10 Food and Health—2.11 Betrothals/Marriages—2.12 Birth and Deaths—2.13 Occupation—2.14 Culture—2.15 Fairs and Festivals—2.16 Games and Sports—2.17 Religion.	
CHAPTER 3.—IMPORTANT PLACES .. .. .	I-21
3.1 Hiran Minar—3.2 Sheikhpura Fort—3.3 Nankana Sahib—3.4 Tomb of Warris Shah	
CHAPTER 4.—SHEIKHUPURA TOWN .. .. .	I-23
4.1 Name—4.2 Area and Boundaries—4.3 Climate—4.4 Population—4.5 Languages—4.6 Civic Administration—4.7 Education—4.8 Medical—4.9 Means of Transportation—4.10 Market, Commerce and Industry—4.11 Mosques—4.12 Places of Recreation—4.13 Rest Houses and Hotels.	

(i)

KARACHI UNIVERSITY LIBRARY  
 KARACHI PAKISTAN

(x)

missioner and Mr. Muhammad Hafiz Sheikh, Officer on Special Duty (Census), were kind enough to spare enough time to edit this part of the Report and I am grateful to them for their guidance, inspiration and help in giving a final shape to it. In its present form and content this Part is the result of the cumulative efforts of S. Ghulam Farid, Mr. Akhlaque Hosain Kazi, Sheikh Muhammad Sharif and myself besides M. Rauf Ahmad Bhatti my Stenographer, who typed several drafts of it. I am therefore, grateful to them all for their efforts.

The maps appearing in this volume were drawn in the Statistical Section of my office by Mr. Muhammad Saleem, Draftsman under the close supervision and guidance of Mr. Haq Nawaz, Statistical Officer, Mr. Waheed Akhtar Sheikh, Statistical Assistant and of Sh. Muhammad Sharif, Deputy Director. I am grateful to them for the hard work they have put in for the preparation of these maps.

My thanks are also due to Sh. Niaz Ahmad of the Ilmi Press, Lahore, where these reports have been printed from the "master copies" prepared in my office, through the photo-offset process.

The photographs which appear in this volume have been obtained by the courtesy of the Director, Publications, Research and Films, Information Department, West Pakistan and his staff and the Deputy Commissioner, Sheikhpura to whom we are highly indebted.

I must express my gratitude to S. Ghulam Farid, P.C.S., Deputy Commissioner, Sheikhpura, all Heads of Departments of the Government of West Pakistan, Sh. Abdul Aziz, P.C.S, Revenue Assistant and all subordinate revenue staff, Sheikhpura, who have rendered invaluable services in the collection and compilation of the

Village Statistics and other data presented in this volume.

I must also record my appreciation for the hard work put in by Sh. Muhammad Sharif, Deputy Director of Census, West Pakistan, Mr. Akhlaque Hosain Kazi, Assistant Director of Census, Hand Sorting Centre, Lahore, Mr. Haq Nawaz, Statistical Officer, Mr. Waheed Akhtar Sheikh, Statistical Assistant, M. Muhammad Aslam, Compiler, M. Muhammad Abdullah, U.D.C., Ch. Fazal Din, Superintendent and other staff in my own office who have given unremitting pains in completing this volume for publication. It is hoped that this volume will be of benefit to the various Government Departments and will also be useful as a reference material.

My thanks are also due to Mr. Lowell T. Galt, Statistical Adviser to the Government of Pakistan and Dr. James Maslowski, Adviser, Planning and Development Department, Government of West Pakistan, who were kind enough to visit the Compilation Centre and offer valuable advice and guidance at the crucial stages in which the data took the shape of comprehensible tables.

The idea of publishing comprehensive statistics for district collected in the 1961 Census had its beginnings in the Village List of 1951. The proposal was first made by Mr. R.D. Howe, in February 1961. The idea was doggedly pursued and developed by Mr. A. Rashid, his successor, and the format, lay-out and plan of the present volume is due entirely to his vision, planning and perseverance in getting this project translated from a mere idea into reality. I must confess that I faltered and hesitated at many stages in completing this assignment as being too ambitious for Census, but his unflagging interest and inspiration made the publication of this volume in its present shape possible.

ASLAM ABDULLAH KHAN, C.S.P.  
*Director of Census,*  
*West Pakistan.*

and re-sorted according to different characteristics in accordance with Sorting and Compilation instructions, issued from the office of the Census Commissioner, Pakistan. A large number of Sorters, Supervisors, Inspectors and Compilers worked on this tedious and difficult job under the inspiring leadership of Mr. Akhlaque Hosain Kazi. After the sorting operations were over the Record Sheets which were prepared for each tabulating region separately, were transferred to the Central Compilation Office at Lahore, where the data was compiled by Mr. Akhlaque Hosain Kazi, Assistant Director of Census (Compilation), West Pakistan. Thus data contained in Part IV represents the cumulative efforts of large army of workers, both paid and unpaid, to whom the Census Organization acknowledges a debt of deep gratitude, for without their efforts, there would have been no Census. I wish I could name all of them individually but that would require a volume in itself.

In Part V, a complete list of the villages of the district has been arranged by Tehsils, Qanungo Halqas and Patwar Circles. The Village Statistics give for each village, the Hadbast Number, area, total population by sex, total literates, total number of houses and house-holds. Besides the above, local details showing the location, Schools, Post and Telegraph Offices, Railway Stations, Police Stations, Union Council Offices, Dak Bungalows, Dispensaries and Hospitals, etc. have been shown by appropriate symbols. The Village Statistics were originally compiled in the Hand Sorting Centre, Lahore from the summaries prepared by the Census Supervisors and Charge Superintendents. The figures of population were thoroughly checked after physical counting of the individual enumeration schedules at the Circle Sort. The data about houses and households are based on the summaries prepared by the Charge Superintendents on the results of

Housing Census conducted in September, 1960. These figures were checked and adjusted, where necessary, with reference to the results of the Machine tabulation done in the Census Commissioner's Office, Karachi. The literacy figures have been taken from the summaries prepared by the Census Supervisors and Charge Superintendents after the "Big Count". The particulars of "Hadbast" numbers, and local details were obtained from the Deputy Commissioner. The area figures have been supplied by the Deputy Commissioner, Sheikhpura, and are based on revenue records. The Village Statistics were thoroughly scrutinised by the Statistical Officer in my office before incorporation in this Report.

The data presented have been arranged by Tehsils and in each Tehsil the Villages have been grouped by Field Qanungo Circles and within each Field Qanungo Circle by Patwari Circles. A summary giving the total population of the district with its distribution by sexes to the nearest thousand by Tehsils and number of Qanungo Halqas, Patwari Circles and Villages has been given at the beginning. Similar summaries by Field Qanungo Circles within each Tehsil indicating separately figures of urban localities have also been added.

Part I—General Description was compiled by Mr. Akhlaque Hosain Kazi, Assistant Director of Census, Lahore, Sardar Ghulam Farid, then Deputy Commissioner, Sheikhpura, supplied material for the people and their environments and important places. In preparing this Part they made extensive use of the District Gazetteers of Lahore and Gujranwala and various other published materials including the monthly *West Pakistan* published by the Director, Publications, Research and Films, Information Department, West Pakistan. The draft was seen and enlarged by Sh. Muhammad Sharif, Deputy Director of Census, West Pakistan, who added several useful suggestions. The Census Com-

quarters town. Besides, this Part also contains maps and pictures which have been provided to enable the reader to have a clearer perspective of the district and its people.

Part II includes tables giving general information provided by sources other than Census. Inclusion of this Part was considered necessary in order to bring within one volume some general statistical information which, like the Census data, is commonly required by planners and administrators. The general information tables include data on rainfall, temperature, Irrigation, Industries, Dak Bungalows, Educational Institutions, Hospitals, Roads, Basic Democracies, etc. These tables were collected from the Government Departments at the Provincial Headquarters and other Divisional and District Offices of some Departments. The data supplied by the Departments has been checked only for purposes of editing. While efforts have been made to eliminate all errors, the Census Organization is not responsible for the accuracy of the data presented in these Tables. In some cases data in respect of particular Tables was either not supplied in time or not in the required form. Such tables perforce have had to be omitted from this volume. My thanks are due to the Heads of various Departments and Offices for their ungrudging and prompt response. All these tables were carefully scrutinized by Mr. Haq Nawaz, Statistical Officer of my office and gone over by Sh. Muhammad Sharif, Deputy Director, before they were incorporated in this Report.

The Housing Tables which form Part III of this Report were entirely processed in the Machine Sorting Centre, Karachi. They were compiled and tabulated by mechanical operation on cent per cent basis for all urban areas, and on a 10% sample basis in the case of rural areas. The Housing Tables provide invaluable informa-

tion about the housing conditions in both urban and rural areas, the number of occupied and unoccupied houses, congested houses, size and structural characteristics of the housing units, size of family and the size of households, etc. All this work was done in the Machine Sorting Centre at Karachi under the able direction of Mr. W.A. Abbasi, Assistant Director, Machine Sorting Centre, to whom my thanks are due for furnishing this part of the Report.

Part IV contains the Population Tables which are based on data collected during the Big Count in January, 1961. These Tables provide data about population for smaller administrative areas down to Tehsils by sex and religion, urban and rural population, the composition of the population by age, sex and marital status, literacy and by mother-tongue, birthplace and main economic activities. It may be noted that detailed cross-classification of the Non-Agricultural Labour Force by occupations and industry has been left to be done by machine-sorting and the results will be published separately in a set of tables especially designed for the purpose. The Population Tables have been extracted from the Provincial Tables pertaining to this District. They are based on the data collected on the Individual Census Schedules by a large army of Census field workers, viz., the Enumerators, Supervisors, Charge Superintendents, District Census Officers and Zonal Deputy/Assistant Directors. The names of some officers of each category are given elsewhere in this Report. In the District of Sheikhpura the Census was taken by 2,180 Enumerators, 273 Supervisors, 24 Charge Superintendents and one District Census Officer. After the field work was over records were sent by the District Census Officer to the Hand Sorting Centre, Lahore which worked under the able guidance and control of Mr. Akhlaque Hosain Kazi, Assistant Director of Census. Here the Schedules were unstapled and sorted



counsel and help. I am also thankful to his successor, Mr. Lowell T. Galt, head of the United States Statistical Advisory Service to Pakistan, for his keen personal interests in these reports and his encouraging comments and suggestions.

I have no words to adequately thank the officers and staff of the Central and Provincial Governments, various Ministries and Departments, the districts and sub-divisional officers and a host of other public-spirited men and women of our country who gave unstinted support, help and encouragement in the planning, preparation and publication of these Reports. In particular, I gratefully acknowledge the substantial help that the Chief Secretaries of the two Provincial Governments gave us by agreeing to let us have the photographs of the districts through their official photographers free of cost and by letting the District Officers write out the chapter on the "People and Their Environments." I am particularly happy to record that all the District Officers, in many cases assisted by their Revenue Assistants and Additional District Magistrates, enthusiastically took up this additional and unscheduled responsibility. The Secretaries, Information Departments and the Directors of Information of both the Provincial Governments rendered invaluable service in the matter of obtaining suitable photographs from far-flung corners of the districts. The Directors of Land Records

and Surveys made our task easier by supplying up-to-date roads and places maps of the districts as well as area figures. The Surveyor-General of Pakistan has been equally generous with the supply of topographical and administrative maps. I also acknowledge with great pleasure our indebtedness to various newspaper articles, learned societies, journals, periodicals, university professors, social scientists, geographers and historians for the valuable information we collected from them for inclusion in the reports. I would also like to thank Mr. N. H. Khandker, Controller of Printing and Stationery, and Mr. Qasim Ali, Deputy Controller of Printing and Stationery, and the various printing presses, particularly the Ilmi Press, Lahore, for their technical know-how, unhesitating advice and prompt service at all stages of the printing of these Reports. Lastly, I must thank the staff of the Census Organisations in the Centre and the Provinces who worked untiringly to edit, check and verify these Reports statistically and aesthetically. The Statistical Section of my Office did a fine job in this regard and were ably assisted by a very good team of Draftsmen who produced the cover plates and the maps inside. In particular, I am grateful to Messrs Safdar Husain and A. Sattar, Statistical Officers and Messrs Hasan Akhtar and Din Mohammed, Investigators, for careful and painstaking checking of the narrative portions of all the districts.

A. RASHID, CSP.,  
*Census Commissioner, Pakistan  
and Ex Officio Joint Secretary.*

I must also place on record my deep appreciation of the energetic, intelligent and painstaking editing of all the District Census Reports of East Pakistan by Mr. Bahauddin Ahmed, Joint Director of Census, East Pakistan. He brought to bear in his writing and compilation a sharp insight and wide research into the history, geography and lives of the people of the districts. Mr. Sheikh Muhammad Sharif, Deputy Director of Census, Headquarter, West Pakistan, did an equally good job in the preliminary editing of these reports and in helping his Director by collecting reference material. I have also great pleasure in thanking Messrs P. A. Nazir, CSP, K.M.A. Samdani, CSP, A. Majid, PCS, B. Ahmed, EPCS, B. Alam, EPCS, Ghulam Husain, and A. K. Chowdhury, EPC, Zonal Census Officers who laid the foundation of this unpretentious but laborious work of census reporting. As Karachi did not form part of the West Pakistan Province until some time after the conclusion of enumeration the descriptive part of the Karachi report was compiled independently by Mr. Agha Mustafa Qasim Qizilbash, Deputy Director of Census, Karachi. He undertook a very laborious research in order to collect accurate and up-to-date information about the various aspects of Karachi life. His task was rendered all the more difficult by the fact that no separate gazetteer for Karachi as such had been written ever before. He continued to display devoted enthusiasm and gave much material help for this report even after his reversion to his parent department. I must thank him for his deep devotion to duty and his unfailing co-operation. I also highly appreciate the services of Mr. Mohammed Hafiz Shaikh, Officer on Special Duty, Census, who gave me material support in recasting and editing this report.

Mr. Ruhul Amin, Deputy Director of Machine Sorting Centre, Dacca, and Mr.

W.A. Abbasi, Assistant Director of Machine Sorting Centre, Karachi, showed a high degree of technical skill and organizing ability in producing the Housing Census Tables with such a mass of details. I highly value their contribution to the success of the District Census Reports and extend to them my heartiest thanks. Messrs Akhlaque Hosain Kazi and Jalaluddin Ahmed Chowdhury, Assistant Directors of Compilation Centres, Lahore and Dacca, played a similarly important role in giving the final shape to the Population Tables. Part IV of this report bears ample testimony to their ability and hard work. The Statistical Officers Mr. Haq Nawaz Shaikh at Lahore, and Mr. Riaz-ud-Din at Dacca also made substantial contribution to the accuracy of the Population Tables and Village Statistics by their steady, painstaking and intelligent statistical work. The Assistant Directors of Hand Sorting Centres who compiled the report for the district towns deserve my special thanks as they were asked to do something which was beyond the normal call of their duty and they did it without the slightest murmur. My special and grateful thanks are due to Colonel E. H. Slade, MBE, MC, FIS, who had been with the Census Organisation as Census Adviser till May, 1962, for his ungrudging help in planning the final get-up of the District Census Reports. I feel at a loss to think what I would have done without his active guidance in the preparation of the coloured and black and white district maps as well as in selecting the proper symbols for the local details included in the Village Statistics. Besides being a distinguished statistician, he was also an artist-cartographer. He drew out the master copies of the maps with his own hand and wrote out the instructions for their printing. He had to leave us before the Reports came out in print but I hope he will be satisfied with the result. We are immeasurably indebted to him for his wise

(iv)

The photographs thus collected are in themselves a storehouse of information and provide ample material for a general study of demographic and economic characteristics of the country. For lack of space, we have been able to reproduce only a part of the photographs but we hope they are fairly representative of the people and their surroundings.

All the officers engaged in the original drafting of the various sections and chapters of Part I "General Description" of these reports gave commendable performance. It is no reflection on the merit of their work that despite their sincere and wholehearted work these drafts had to be thoroughly edited at the level of the Provincial Directors and Census Commissioner. The Provincial Directors have in their 'Introduction' related their experience in revising, enlarging or condensing, adjusting and checking the wealth of information already supplied in these draft reports. While doing so, they undertook extensive tours of the districts and brought their knowledge and experience to bear upon the final shape of the information given. I also felt it necessary to take extensive tours in the different sectors of our big and widely separated country and made demographic and economic investigation into representative facts. The District Census Reports of West Pakistan came under the thorough scrutiny of Mr. Aslam Abdullah Khan, Provincial Director of Census, while I gave only general editorial guidance. So far as East Pakistan Reports are concerned, I am glad to take the responsibility of large scale editing of the various chapters and sections. I was emboldened to do so by the fact of my association with the district, and sub-divisional administration of that Province for nearly a quarter of a century and also by the knowledge I had acquired during my extensive tours of every single Census District of the Province in the year 1960 in connection with the organiza-

tion of the census.

For a small census organisation consisting of barely half a dozen officers at the top, publication of a District Census Report for each of the sixty-two districts and six agencies is undoubtedly a huge undertaking. We are painfully conscious of our shortcomings and limitations. None of my colleagues who produced the General Description of the Report claim to be a scholar "with a flair for penmanship"—a quality which Mr. Ikram desired in a writer of gazetteers—yet all of them took up the challenge cheerfully and did their very best to complete the job once undertaken. Ours is a modest effort which by no stretch of imagination can replace the excellent gazetteers. We were at one stage tempted to call Part I of the Report—a Brief Gazetteer—but we saw the peril in time and named it—General Description—which it really is. I would request the readers not to look for the details or merits of a gazetteer in these volumes but I do hope that until gazetteers are extensively rewritten, these will be found useful as up-to-date reference materials.

Mr. Aslam Abdullah Khan shook off his initial hesitation and in spite of his full-time occupation as Secretary, Basic Democracies, West Pakistan, thoroughly revised the descriptive portions of the Reports. In particular, his intimate knowledge of the Frontier areas and the districts of Quetta and Peshawar Divisions has enriched the reports of these districts. Mr. H. H. Nomani, M.A., S.K., who has varied experience of the district administration of East Pakistan as District Magistrate and Deputy Commissioner has also taken pains to go through the reports closely and given his valuable suggestions for their improvement. Mr. Aslam Abdullah Khan and Mr. H. H. Nomani stood solidly by me at all times of stress and strain and I am deeply grateful to them for their valuable help.

the districts extensively and consulted revenue and executive officers as well as well-informed local people about facts and statistics given in every section. The sections on Agriculture, Irrigation, Communication, Industry, Administration, Medical and Health, Education and Land Reforms are mostly original writings but do not fail to include relevant information from District Gazetteers not rendered obsolete by passage of time. The section on the Basic Democracies is an entirely new feature giving a brief pen-picture of the revolutionary concept of national and local administration as working in practice. The reports drafted by the Zonal Officers were sent to the respective Deputy Commissioners for scrutiny and comments. The object of routing the reports through the Deputy Commissioners was to ensure the accuracy and completeness of the facts and figures. The Deputy Commissioners, busy as they were with their multifarious co-ordinating and developmental activities, found time not only to check the drafts but in almost all cases also to add their personal contributions in several sections, thereby making definite improvements in the text.

The chapter on "The People and their Environments" is an attempt at a sociological and demographic study of the district. This was added in September 1961 when the Zonal Officers had already left the scene. As no specific instruction was given to the Zonal Officers earlier in this regard, their treatment of the demographic features was casual and incidental. The Deputy Commissioners were, therefore, asked to rewrite the sections on races and tribes, dress, dwelling houses, food and health, betrothals and marriages, births and deaths, religion, customs and usages, main and subsidiary occupations, and cultural pattern of the people. In these sections the District Gazetteers again played an important part but from their intimate knowledge of the district the Deputy

Commissioners and their Revenue Assistants threw new and interesting light on the life and activity of its people. In several districts these sections have been entirely re-written.

The chapter on the "District Head-quarter Town" was added much later and the help of the Assistant Directors of Census in charge of and Sorting Centres was very much welcomed at that stage for writing a brief account of these towns. This chapter is, in fact, an original contribution of the Census Officers.

It was not found administratively feasible to include in these Reports all the maps that the Census Organisation had collected during the census operations. I quite realise that the inclusion of urban area maps would have enriched these volumes but due to the overriding considerations of economy and time these had to be left out. Maps are, however, an integral part of any report that claims to present a comprehensive picture of the district and keeping this point in view two maps of the district have been included in these Reports. One of the maps is in colour showing the district by sub-divisions/Tehsils and such details as railways, roads, canals, rivers, hills and mountains, district, sub-division and Thana headquarters and important places. The other map is in black and white showing the industrial establishments and agricultural products of the district in symbols and letters. There is one feature in the District Census Reports which, to our knowledge, has not been included in any previous census or gazetteer publications. I refer to the photographs of the people and the land in which they live and work. Simultaneously with my request to the Deputy Commissioners for the report on the "People and Their Environments", they were asked to take suitable photographs of the peoples young and old, their activities in the field and at home, the typical landscapes and the places of historical importance and of scenic beauty,

(ii)

convinced about the tremendous value of presenting the district in all its aspects in a handy volume for the use of planners, administrators and the general public. After much consideration and consultation the scope of the Reports (except for the Agencies) was narrowed down to the following five parts only—

- Part I .. General Description.
- Part II .. General Tables.
- Part III .. Housing Tables.
- Part IV .. Population Tables
- Part V .. Village Statistics.

For various administrative reasons the reports for Agencies will be much shorter without the Housing Tables and Village Statistics but they will contain information about different Tribes and their social and economic life.

It was actually Part I, General Description, which called for the greatest amount of labour, research and co-ordination by the Census Officers at various levels. As stated earlier, there were some views that this part should have been more or less an up-to-date version of the encyclopaedic District Gazetteer. As against it there were advocates in the Census Organization of cutting it to the bare bones and present only a short description of the geography, natural resources and the administrative system of the district. I found it necessary to strike a middle course between these two extreme views and after much consideration the "General Description" was planned to contain the following chapters—

- Chapter I .. History, Geography and Administration.
- Chapter II .. People and Their Environments.
- Chapter III .. Important Places.
- Chapter IV .. District Headquarter Town.

I must admit that the inclusion of the last three

chapters is my idea as I felt that this would constitute a special contribution of the Census Officers to the total information about the districts. Population Census is admittedly the most comprehensive national stock-taking that a country embarks upon from time to time. The main object of census is no doubt taking an accurate count of the people according to their various demographic and social characteristics. In the process of census taking, however, a mass of related and ancillary information is collected, directly or indirectly, by the census-taker. The 'Census Officer', to use the generic term, applied to all those who were appointed to take the census, travelled widely and observed closely all manner of men and lands, thereby gaining valuable knowledge of the physical features, agriculture, industry, public health, communications, housing and above all of the way of life and cultural pattern of the people. I had no doubt in my mind that these officers could pool their knowledge and write out a short account of the people and their environments, the important places they saw and the district headquarter town in which they worked with great deal of confidence and accuracy. Despite various limitations, particularly lack of reference material and shortage of time, the Zonal Census Officers wrote out the draft Reports in time.

The Part I—General Description—of these Reports is essentially a compilation rather than a fully original writing. The very nature of the assignment left hardly any choice but to make the well-documented and authoritative District Gazetteers the main source of this compilation. The sections on physical features, geography, geology, climate, river and mountain systems, flora, fauna, history are largely adaptations from the relevant District Gazetteers. These have, of course, been modified, revised and enlarged wherever necessary to make the information up-to-date and factual. The Zonal Officers also toured

## FOREWORD

The "district" in Pakistan is the basic unit of administration and the focal point of all social, cultural, economic, administrative and developmental activities. This administrative reality was made the key-note of the publication programme of the 1960 Housing Census and 1961 Population Census. Accordingly, a separate report for each of the 62 Districts and 6 Agencies was included in that programme. The idea originated in June 1960 with my predecessor in office Mr. R. D. Howe, MBE, SQA, CSP, ably supported by his Deputy Mr. N. Shamsi. As initially conceived the District Census Report was to have been in 8 parts, namely:—

- Part I .. Geography and brief history of the administrative district.
- Part II .. General Information.
- Part III .. Housing and Household Statistics.
- Part IV .. Vital Statistics.
- Part V .. Cottage Industries.
- Part VI .. Population Statistics
- Part VII .. Village Lists.
- Part VIII .. Maps.

It was intended that the Village List should also include the complete location code number of every village and a fairly complete description of each block. Part VIII—Maps—was intended to include, besides the maps of the district, all urban area maps which have been collected and made up-to-date during the census operations. Recognizing that it was a very big task, Mr. Howe, while asking for the views of the Provincial Directors of Census, frankly said: "Admittedly, it is an ambitious project, but in my opinion the

labour involved will not be out of all proportion to the tremendous value of the end product."

The first reaction of the Provincial Directors was not favourable. They thought that the Zonal Officers did not have the time and necessary background to do justice to Part I—"Geography and brief history of the administrative district". Meanwhile, Mr. S.M. Ikram, C.S.P. Member, Board of Revenue, West Pakistan, got interested in the District Census Reports and he hoped that "in spite of obvious difficulties the Distt. Census Reports should be enlarged and converted into handy and business-like District Decennial Gazetteers". Mr. Ikram's idea was pursued for some time but when it was found that the rewriting of Gazetteers involved far greater efforts outlay and much longer time than Census could afford, the Census Organisation reverted to the original plan of a brief narrative for Part I.

It was planned that the Zonal Census Officers would write short notes on the history, geography and a few administrative activities of the district after the Big Count was over in 1961. The Zonal Census Officers were actually busy in the field collecting the preliminary reports and consolidating them for inclusion in the provisional census results of Pakistan till the end of February, 1961. The work on the writing of the descriptive part was not therefore started until the middle of March 1961. I took over from Mr. Howe in the beginning of March 1961 and, although, initially, like Mr. Aslam Abdullah Khan, Provincial Director of Census, West Pakistan, I was myself hesitating from a sense of inadequacy to undertake such a big project, it did not take me long to be

## CENSUS ORGANISATION, PAKISTAN

### OFFICE OF THE CENSUS COMMISSIONER, KARACHI

	From	To
Mr. M. H. Sufi, C.S.P., Census Commissioner .. ..	15-6-59	22-10-59
Mr. R. D. Howe, M.B.E., S.Q.A., C.S.P., Census Commissioner	23-10-59	5-3-61
Mr. A. Rashid, C.S.P., Census Commissioner and <i>Ex Officio</i> Joint Secretary .. ..	6-3-61	<b>24-1-63</b> —

#### CENSUS ADVISER

Col. E. H. Slade, M.B.E., M.C., F.I.S. .. ..	3-2-61	12-6-62
Mr. Lowell T. Galt .. ..	13-6-62	—

#### DY. CENSUS COMMISSIONER

Mr. N. Shamsi .. ..	24-7-59	31-8-62
---------------------	---------	---------

#### O.S.D. (CENSUS)

Mr. Mohammad Hafiz Sheikh .. ..	3-9-62	—
---------------------------------	--------	---

#### DIRECTORATE OF CENSUS, EAST PAKISTAN

Mr. A. Rashid, C.S.P., Provincial Director of Census ..	14-3-60	2-3-61
Mr. H. H. Nomani, S.K., E.P.C.S. (Retd.), Provincial Director of Census .. ..	4-4-61	<b>15-1-63</b> —
Mr. B. Ahmed, E.P.C.S., Joint Director of Census, Dacca Zone and H.Q. .. ..	3-11-59	<b>31-1-63</b> —
Mr. P.A. Nazir, C.S.P., Joint Director of Census, Chittagong Zone	24-3-60	15-5-61
Mr. M. B. Alam, E.P.C.S., Dy. Director of Census, Rajshahi Zone	5-4-60	31-5-61
Mr. A. K. Choudhury, E.P.C.S., Dy. Director of Census, Jessore Zone .. ..	15-4-60	23-2-62
Mr. Ruhul Ameen, E.P.C.S., Dy. Director, Machine Sorting Centre, Dacca .. ..	6-12-60	—

#### DIRECTORATE OF CENSUS, WEST PAKISTAN

Mr. Aslam Abdullah Khan, C.S.P., Provincial Director of Census	2-11-59	—
Mr. S. M. Sharif, P.C.S. (Retd.), Dy. Director of Census, H.Q.	15-1-60	—
Mr. K.M.A. Samdani, C.S.P., Joint Director of Census, Peshawar Zone .. ..	6-4-60	31-5-61
Mr. A. Majid, P.C.S., Joint Director of Census, Hyderabad Zone	29-2-60	30-6-61
Mr. Ghulam Hussain, Dy. Director of Census, Quetta Zone	29-2-60	31-3-62

#### DIRECTORATE OF CENSUS, KARACHI

Mr. Agha Mustafa Qasim Qizilbash, Dy. Director of Census, Karachi	4-2-60	1-1-62
---	--------	--------

#### MACHINE SORTING CENTRE, KARACHI

Mr. W.A. Abbasi, Asstt. Director, Machine Sorting Centre, Karachi	15-9-60	—
---	---------	---

POPULATION CENSUS OF PAKISTAN 1961

**DISTRICT CENSUS REPORT**

**SHEIKHUPURA**



**PARTS I—V**

GENERAL DESCRIPTION, GENERAL TABLES, HOUSING TABLES  
POPULATION TABLES' AND VILLAGE STATISTICS

*COMPILED AND ISSUED UNDER THE AUTHORITY*

OF

**MINISTRY OF HOME & KASHMIR AFFAIRS**

**(Home Affairs Division)**

GOVERNMENT OF PAKISTAN



**SARDAH:**

Master Library, P.O. Sardah, District Rajshahi.

**CHAUADANGA:**

Naya Jamana Library, P.O. Chauadanga,  
District Kushtia.

**KUSHTIA:**

The New Agency.

**PATUAKHALI:**

The Alamgir Library and Sitara News Agency,  
P.O. Patuakhali, District Bakerganj.

**WEST PAKISTAN :—**

**LAHORE:**

Ahsanul-Haq Qureshi and Sons, Katchery Road.

All Pakistan Legal Decisions, 35, Nabha Road.

A. M. John & Co., Post Box No. 297, Katchery  
Road.

Book Centre, 49, The Mall.

Mansoor Book House, 2, Katchery Road.

Mirza Book Agency, 9-A, Shah Alam Market.

Nawa-i-Waqt Publications Ltd.

Premier Book House, 4/5, Katchery Road.

Technical and Commercial Book Co., Chowk  
Dalgaran.

The Publishers United Ltd., 176 Anarkali.

The Punjab Religious Book Society, Anarkali.

**RAWALPINDI:**

The London Book Company.

The New Book Depot (Regd.), Sadar Bazar.

Victory Book Stores, Edwardes Road.

**HYDERABAD.:**

Educational Book Depot, School Road.

The New Allies Stores, Jail Road, Near Tower.

**MULTAN CITY:**

Raja Traders, Delhi Gate.

**QUETTA:**

Aligarh Book Stall, Mission Road.

**LYALLPUR :**

Danishmand & Co., Karkhana Bazar.

International Agency, Gujar Basti.

Jilani Sons, Katchery Bazar.

**SIALKOT CITY:**

Malik & Sons, Railway Road.

**SUKKUR:**

The Ajaib Stores, Frere Road.

N.M. Qureshi & Co., Shah Bazar.

**LARKANA:**

Mujahid Stationery Mart and Book Sellers,  
Bunder Road.

**II. FOREIGN :**

All Pakistan Missions abroad.

**LIST OF AGENTS IN PAKISTAN AND ABROAD FROM WHOM GOVERNMENT  
OF PAKISTAN PUBLICATIONS ARE AVAILABLE**

**I. INLAND**

1. **Provincial Government Book Depots:—**  
Manager, Government Printing and Stationery Department, West Pakistan, Northern Area, Peshawar.

Manager, West Pakistan Government Book Depot and Record Office, Karachi.

Superintendent, Government Printing and Stationery, West Pakistan, Lahore.

2. Assistant Marketing Officer, National Small Industries Corporation, PR-1/29, Randal Road, Karachi. (For Publications on Small Industries only.)

3. **East Pakistan:—**

Deputy Controller, Stationery, Forms and Publications, 9-Jinnah Avenue, Beauty House, P.O. Ramna, Dacca.

4. **Private Book Sellers:—**

**KARACHI:**

Aero Stores, 170-Napier Road.

The Book Company of Karachi, Bahadur Shah Market, Mohan Road.

Burhani Paper Mart, Campbell Street.

Bibliographical Information Bureau and Reference Centre, C/o P.O. Box No. 7205.

Dacca Book Stall, Victoria Road, Saddar.

Ferozsons, Bunder Road.

Firdaus Stationers, 85-Liaquat Market, Bunder Road.

G.A. Stationery Mart, 21-New Memon Masjid, Bunder Road.

Habib Stationery Emporium 1-2, Liaquat Market, Bunder Road.

The Karachi Chamber of Commerce & Industry, Wood Street.

Mansoor Stationery Mart, Hassan Ali Effendi Road.

Noomani Stationers, Kothari Building, Opp. Central Bank of India Ltd., Napier Road.

Pakistan Law House, Pakistan Chowk, Katchery Road.

Pioneer Paper and Stationery House, Opp: Dow Medical College, Bunder Road.

Rashid-ur-Rahman & Co., 16-P.M.A. Building, Nicol Road.

**KARACHI—Contd.**

Shaheen Stationers, No. 19 New Memon Masjid, Bunder Road.

Taher Book Depot, Tram Junction, Saddar.

Windsor Book Stall, Elphinstone Street.

**EAST PAKISTAN:—**

**DACCA:**

Burhani Paper Mart, 11-Bangla Bazar.

Book Syndicate, 157, Government New Market.

Dacca Chamber of Commerce and Industry, 107, Kaliprashanna Ghosh Street.

Dacca Law Report, Shanti Nagar, Ramna.

Farco's Publications, 146, Nawabpur Road.

Knowledge Home, 146, Government New Market.

Mohiuddin & Sons, 143 New Market, Azimpur.

Millat Book Agency, Motijheel.

Rehman Publishing Co., 8-Jinnah Avenue, Ramna.

Warsi Book Centre, 162/163, Government New Market.

**CHITTAGONG:**

Chittagong Chamber of Commerce, Quaid-e-Azam Road.

Chittagong Chamber of Commerce & Industry, No. 2, Jehan Building, Quaid-e-Azam Road.

Muslim Chamber of Commerce.

News Front, 75-Jubilee Road.

Pakistan Co-operative Book Society Ltd., Jubilee Road.

Screen and Culture, Court Road.

**MYMENSINGH:**

Osmani and Co., Station Road.

**KHULNA:**

Abdul Qadir & Brothers, Old Jessore Road.

Court Book Stall, Jessore Road.

Khulna Chamber of Commerce & Industry.

**SAHEB BAZAR**

Friends Stores, P.O. Ghoramara, District Rajshahi.

# 1961 CENSUS OF PAKISTAN PUBLICATIONS

## I. BULLETINS

Price (Rs.)

No. 1.	Provisional Tables of Population by sex and literacy—unoccupied structure, occupied residential houses and households .. .. .	(pp. 15)	0.25
No. 2.	Final Tables of Population by sex, urban-rural, religion and non-Pakistanis .. .. .	(pp. 210)	1.00
No. 3.	Population by Age, Sex and Marital Status .. .. .	(pp. 442)	5.00
No. 4.	Population by sex, literacy and education .. .. .	(pp. 331)	4.00
No. 5.	Economic Characteristics .. .. .	(pp. 156)	1.50
			} (Paper bound)
			} 2.00
			} (Hard board)
No. 6.	Bulletin No. 6.—Cottage Industry.		Rs.

## 2. REPORTS.

Volume 8—	Housing Census Reports and Tables for Pakistan .. .. .	Rs.
Volume 9—	“ “ “ “ “ East Pakistan .. .. .	Rs.
Volume 10—	“ “ “ “ “ West Pakistan .. .. .	Rs.

### DISTRICT CENSUS REPORTS

#### EAST PAKISTAN

(1) Dacca	Rs. 7.50	(2) Chittagong	Rs. 4.50	(3) Sylhet	Rs. 9.00
(4) Rajshahi	Rs. 7.50	(5) Khulna	Rs. 5.50	(6) Rangpur	Rs. 6.00
(7) Mymensingh	Rs. 10.50	(8) Comilla	Rs. 7.50	(9) Bakerganj	Rs. 6.50
(10) Noakhali	Rs. 4.00				

#### WEST PAKISTAN

(1) Karachi	Rs. 5.00	(2) Lahore	Rs. 4.00	(3) Gujranwala	Rs. 3.50
(4) Rawalpindi	Rs. 3.50	(5) Lyallpur	Rs. 4.00	(6) Multan	Rs. 4.50
(7) Quetta	Rs. 3.00	(8) Peshawar	Rs. 3.50	(9) Hyderabad	Rs. 4.00
(10) Sukkur	Rs. 4.00	(11) Bahawalpur	Rs. 3.50	(12) Hazara	Rs. 3.50
(13) Sialkot	Rs. 4.50	(14) Sargodha	Rs. 4.00	(15) Mianwali	Rs. 3.50
(16) Jhang	Rs. 3.50	(17) Loralai	Rs. 3.00	(18) Sibi	Rs. 3.00
(19) Jacobabad	Rs. 3.00	(20) Campbellpur	Rs. 3.00	(21) Gujrat	Rs. 3.50
(22) Bannu	Rs. 2.50	(23) Jhelum	Rs. 3.00	(24) Tharparker	Rs. 3.00
(25) Larkana	Rs. 3.00	(26) Thatta	Rs. 3.00	(27) Mekran	Rs. 2.50
(28) Dadu	Rs.	(29) Kalat	Rs.	(30) Lasbela	Rs.
(31) Kharan	Rs.				

IN PRESS (To be out in June 1963)

#### EAST PAKISTAN

(1) Bogra	(2) Dinajpur	(3) Jessore
-----------	--------------	-------------

#### WEST PAKISTAN

(1) Rahimyarkhan	(2) Bahawalnagar	(3) Sheikhpura	(4) Sanghar
(5) Muzaffargarh	(6) Mardan	(7) Nawabshah	

### CENSUS PUBLICATIONS UNDER PREPARATION

District Census Report of remaining districts and Agencies..	Due Date
Volume 1—Population Census Report and Tables for Pakistan .. .. .	August 1963
Volume 2—“ “ “ “ “ East Pakistan .. .. .	November 1963
Volume 3—“ “ “ “ “ West Pakistan .. .. .	October 1963
Volume 4—Economic Characteristics Tables for Pakistan .. .. .	October 1963
Volume 5—“ “ “ “ “ East Pakistan .. .. .	June 1964
Volume 6—“ “ “ “ “ West Pakistan .. .. .	May 1964
Volume 7—Administrative Report in three parts, one for Pakistan, the two for the two Provinces .. .. .	May 1964
	June 1964

### CENSUS PUBLICATIONS ARE AVAILABLE from

The Manager of Publications, Block No. 44, Shahrah-e-Iraq, Karachi and his agents all over Pakistan and from Pakistan Diplomatic Missions abroad.

**B. POST—ENUMERATION PERIOD**  
**OFFICERS-IN-CHARGE, HAND SORTING CENTRES**

- |               |  |
|---------------|--|
| 1. PESHAWAR   | .. Mr. A.U. Saleem,<br>Assistant Director of Census.   |
| 2. RAWALPINDI | .. Mr. Bashir Ahmad Khan,<br>Assistant Director of Census.   |
| 3. LYALLPUR   | .. Mr. Sardar Muhammad,<br>Assistant Director of Census.   |
| 4. LAHORE     | .. Mr. Akhlaque Hosain Kazi,<br>Assistant Director of Census.  |
| 5. MULTAN     | .. Mr. A. Hamid,<br>Deputy Director of Census.   |
| 6. BAHAWALPUR | — Agha Ahmad Shah,<br>Assistant Director of Census   |
| 7. HYDERABAD  | .. (i) Mr. Ghulam Ali Khan,<br>Assistant Director of Census.<br>(ii) Mr. A. Hamid,<br>Deputy Director of Census. |
| 8. QUETTA     | .. Hakim Ghulam Hussain,<br>Deputy Director of Census.   |
| 9. KARACHI    | .. Mr. Agha Mustafa Qasim Qizilbash,<br>Deputy Director of Census.   |

(x)

District/Agency	Code Number	Name and Designation
<b>Kharan</b>	601	Nawabzada Jahangir Shah, Deputy Commissioner, Kharan.
<b>Mekran</b>	611	Mirza Nusrat Ullah Khan, Nazim Katch, Mekran.
	612	Mr. Muhammad Rafiq Khan, Sub-Divisional Officer, Gwadur.
<b>Lasbela</b>	581	Mr. Khuda Jan Muhammad Nazim Lasbela.
<b>Karachi</b>	691	Mr. Muhammad Amin Zubedi, Deputy Collector, Karachi.
	692	Mr. Mohd Sharif, Land Manager, Karachi Municipal Corporation.
	693	Mr. Abdul Aziz Khan, Chief Assessor & Collector, Karachi.
	694	Mr. Muhammad Aslam, District Census Officer.
	695	Mr. Mohd. Salim Bahadur Khan, Executive Officer, Drigh & Mair Cantts.

District/Agency	Code Number	Name and Designation
Sibi	532	Sh. Ahmad Hussain, P.C.S., Extra Assistant Commissioner, Marri- bugti
	533	Shahzida Sultan Hamid, P.C.S., Extra Assistant Commissioner, Shahrig.
Loralai	541	Mr. Taj Muhammad Khan, P.C.S., Extra Assistant Commissioner, Duki Sinjawi.
	542	Mr. Jahandar Shah, P.C.S. Extra Assistant Commissioner, Barkhan.
	543	Mr. Abdur Rahman, P.C.S., Assistant Commissioner, Bori/Musakhel.
Zhob	551	Mr. Sultan Ali, P.C.S., Assistant Political Agent, Zhob.
	552	Mr. Gul Muhammad Khan, P.C.S., Extra Assistant Commissioner, Fort Sandeman.
	553	Mr. Abdul Hafeez Khan, P.C.S., Extra Assistant Commissioner, Upper Zhob at Hindu Bagh.
Quetta	561	Arbab Muhammad Ali Khan, P.C.S., Assistant Political Agent, Quetta.
	562	Malik Manzoor Ahmad, Extra Assistant Commissioner, Quetta.
	563	Mr. Abdul Karim Khan, Executive Officer, M.C. Quetta.
	564	Mr. A.A. Sadiq, Executive Officer, Quetta Cantt.
Chagai	591	Mr. Saleh Muhammad, P.C.S., Extra Assistant Commissioner, Chagai.
Kalat	571	Mr. Atta Muhammad Khan, Nazim Dhadar.
	572	Haji Rasul Bux, Nazim Bagh.
	573	Mr. Faqir Muhammad Baluch, Nazim Sarawan at Mastung.
	574	Mr. Muhammad Shafi, Nazim Jhalawan at Khuzdar.

(viii)

District/Agency	Code Number	Name and Designation
<b>Nawabshah</b> —Contd.	472	Mr. K.M.Z. Huesain C.S.P., Deputy Collector/Assistant Commissioner, Nawabshah.
<b>Sanghar</b>	481	Mr. S.A.W. Maini, C.S.P., Deputy Collector/Assistant Commissioner, Shahdadpur.
	482	Agha Nur-ullah, P.C.S., Deputy Collector/Assistant Commissioner, Sanghar.
<b>Tharparkar</b>	491	Mr. Shahjahan S. Karim, C.S.P., Deputy Collector/Assistant Commissioner, Mirpur Khas.
	492	Mr. Imdad Ali Shah Bukhari. Deputy Collector/Assistant Commissioner, Nara Valley at Mirpur Khas.
	493	Mir Murid Abbas Talpur, Deputy Collector/Assistant Commissioner, Desert Sub-Division at Mithi.
<b>Hyderabad</b>	501	Qazi Muhammad Qassim, P.C.S., Deputy Collector/Assistant Commissioner, Hala.
	502	(i) M.Q.H. Khan, Administrator, M.C., Hyderabad.
		(ii) Mr. Ghulam Ali Khan, Chief Census Officer, M.C., Hyderabad.
	503	Mr. Muhammad Ali Alvi, P.C.S., Deputy Collector/Assistant Commissioner, Tando Muhammad Khan.
<b>Thatta</b>	511	Mr. Gohar Ali Baluch, P.C.S., Deputy Collector/Assistant Commissioner, Shahbundar.
	512	Amir Yusaf Ali Khan, C.S.P., Deputy Collector/Assistant Commissioner, Thatta.
<b>Dadu</b>	521	Mr. Anwar Hussain Siddiqui, Deputy Collector/Assistant Commissioner, Sehwan.
	522	Mr. Ghaus Bux Menon, P.C.S., Deputy Collector/Assistant Commissioner, Dadu.

District/Agency	Code Number	Name and Designation
<b>Rahimyar Khan</b> —Contd.	422	Mr. Muhammad Amir Ansari, P.C.S., Assistant Commissioner, Rahimyar Khan.
	423	(i) Sh. Atta Ullah Qureshi, P.C.S., Assistant Commissioner, Sadiqabad.
		(ii) Mr. Muhammad Amir Ansari, P.C.S., Assistant Commissioner, Rahimyar Khan.
<b>Sukkur</b>	431	Mr. Muhammad Hasham M. Qazi, P.C.S., Deputy Collector, Assistant Commissioner, Rohri.
	432	Qazi Muhammad Zakir Hussain, Administrator Municipal Committee, Sukkur.
	433	Mr. Muhammad Rahim, P.C.S., Deputy Collector/Assistant Commissioner, Shikarpur.
<b>Jacobabad</b>	441	Mir Shahdad Khan Talpur, P.C.S., Deputy Collector/Assistant Commissioner, Kandkot (Kashmore).
	442	Mr. Baihal Shah A. Syed, P.C.S., Deputy Collector/Assistant Commissioner Jacobabad.
	531	Mr. Yousaf Ali Khan, C.S.P., Assistant Political Agent, Nisarabad.
<b>Larkana</b>	451	Mr. Abdul Rahim Juanjo, P.C.S., Deputy Collector/Assistant Commissioner, Kambar.
	452	Mr. Muhammad Bux M. Shaikh, P.C.S., Deputy Collector/Assistant Commissioner, Larkana.
<b>Khairpur</b>	461	Mr. Karam Ullah Memon, P.C.S., Deputy Collector/Assistant Commissioner, Khairpur.
	462	Mr. Ghulam Muhammad Dawach, P.C.S., Deputy Collector/Assistant Commissioner, Mirwah.
<b>Nawabshah</b>	471	(i) Mr. Aziz Hussain Ansari, P.C.S.  (ii) Mr. Arshad Ali Shah, P.C.S., Deputy Collector/Assistant Commissioner, Naushahro.



(vi)

District/Agency	Code Number	Name and Designation
<b>Multan—Contd.</b>	375	(i) Lt.-Colonel Aziz-ullah Khan, Administrator, M.C., Multan.
		(ii) Mr. Muhammad Saddiq, Chief Census Officer, M. C., Multan.
<b>Muzaffargarh</b>	401	Mr. Shafiq Ahmad Khan, P.C.S., Sub-Divisional Officer, Alipur.
	402	Ch. Muhammad Amjad Ali, P.C.S., Revenue Assistant, Muzaffargarh.
	403	Mr. K.M. Cheema, C.S.P., Sub-Divisional Officer, Leiah.
<b>Dera Ghazi Khan</b>	411	Agha Ali Hassan, P.C.S., Revenue Assistant, D.G. Khan.
	412	Mr. Anis-ud-Din Ahmad, C.S.P., Political Assistant, D.G. Khan.
	413	Mr. Amir Hussain, Sub-Divisional Officer, Rajanpur.
<b>Bahawalnagar</b>	381	Sh. Abdul Rashid, P.C.S., Assistant Commissioner, Bahawalnagar.
	382	Mr. Atta Muhammad Chishti, P.C.S., Assistant Commissioner, Chishtian.
<b>Bahawalpur</b>	391	Sardar Asghar Ali, P.C.S., Assistant Commissioner, Hasilpur.
	392	Mr. M.Y. Bajwa, P.C.S., Assistant Commissioner, Bahawalpur.
	393	Captain M.H. Khan, Chairman Municipal Committee, Baha- walpur.
	394	(i) Sh. Abdul Qadir, P.C.S., Assistant Commissioner, Ahmadpur East.
		(ii) Mr. M.Y. Bajwa, P.C.S., Assistant Commissioner (General), Baha- walpur.
	395	Ch. Khurshid Ahmad, Cholistan Development Officer, Bahawalpur.
<b>Rahimyar Khan</b>	421	Agha Hassan Raza, P.C.S., Assistant Colonization Officer, Liaquatpur.

District/Agency	Code Number	Name and Designation
Lahore	331	S. Ejaz Hussain Shah, P.C.S., Revenue Assistant, Lahore.
	332	(i) Hakim Muhammad Husain, Chief Census, Officer, Lahore Corporation.
		(ii) Mr. M.A. Saleem, Social Welfare Officer, Lahore Corporation.
		(iii) Mian Manzoor Ahmad, Junior Assistant Secretary, Lahore Corporation.
		(iv) Moulvi Ghulam Nabi, Tax Supdt., Lahore Corporation.
		(v) Mr. Mahboob Ali, Assessor, Lahore Corporation.
		(vi) Mr. M.A. Rashid, Junior Assistant Secretary, I, Lahore Corporation
333	Mr. A.M. Khan Executive Officer, Lahore Cantt.	
334	Syed Shahid Hussain, C.S.P., Sub-Divisional Officer, Kasur.	
Montgomery	341	Hafiz Muhammad Ishaq, P.C.S., Colony Assistant, Montgomery.
	342	Mr. Imtiaz Ahmad Khan, C.S.P., Sub-Divisional Officer, Pakpattan.
	343	Khan Iftikhar Ahmad Khan, P.C.S., Revenue Assistant, Montgomery.
	344	Malik Muhammad Yar Bundial, P.C.S., Chairman Municipal Committee, Montgomery.
Multan	371	Ch. Muhammad Rafiq, C.S.P., Sub-Divisional Officer, Khanewal.
	372	Malik Mahboob Khan, P.C.S., Colony Assistant, Multan.
	373	Malik Sikandar Khan, P.C.S., Revenue Assistant, II, Multan.
	374	Khan Abdul Rauf Khan, P.C.S., Revenue Assistant, I, Multan.

(iv)

District/Agency	Code Number	Name and Designation
<b>Sargodha—Contd.</b>	263	Rana Aftab Ahmad Khan, P.C.S., Administrator, M.C., Sargodha.
	264	Malik Muhammad Saddiq, Executive Officer, Sargodha Cantt.
<b>Lyallpur</b>	351	Mr. Muhammad Anwar Zahid, C.S.P., Sub-Divisional Officer, Toba Tek Singh.
	352	Malik Amir Bux, P.C.S., Colony Assistant, Lyallpur.
	353	Malik Alam Khan, P.C.S., Revenue Assistant, Lyallpur.
	354	(i) Major Muhammad Ashraf, Administrator, M.C., Lyallpur.
		(ii) S.A. Majid, P.C.S., Chief Officer, M.C., Lyallpur.
	(iii) Mr. Sardar Muhammad, Chief Census Officer, M. C., Lyallpur.	
<b>Jhang</b>	361	Ch. Muhammad Hassan, P.C.S., Revenue Assistant, Jhang.
<b>Mianwali</b>	251	Mr. Rafiq Abdullah Akhund, C.S.P., Sub-Divisional Officer, Bhakkar.
	252	Raja Muhammad Mumtaz, P.C.S., Revenue Assistant, Mianwali.
<b>Sialkot</b>	301	S. Altaf Hussain, P.C.S., Revenue Assistant, Sialkot.
	302	Mr. Abdul Halim, Chief Officer Municipal Committee, Sialkot.
	303	Malik Muhammad Latif, P.C.S., Sub-Divisional Officer, Narowal.
<b>Gujranwala</b>	311	Sh. Bashir Ahmad, P.C.S., Revenue Assistant, Gujranwala.
	312	Ch. Muhammad Jalil Khan, P.C.S., City Magistrate, Gujranwala.
<b>Sheikhupura</b>	321	Sh. Abdul Aziz, P.C.S., Revenue Assistant, Sheikhupura.

District/Agency	Code Number	Name and Designation
<b>North Waziristan</b>	671	(i) Capt. Sibghat Ullah Khan, P.C.S. Political Agent, North Waziristan.
		(ii) Khan Saad Ullah Khan, P.C.S. Political Agent, North Waziristan.
		(iii) Khan Zaffar Ali Khan, P.C.S., Political Agent, North Waziristan
<b>South Waziristan</b>	681	Mr. Izzat Bakhsh Awan, P.C.S., Political Agent, South Waziristan.
<b>Campbellpur</b>	211	(i) Mr. Muhammad Yunus Khan, P.C.S., Revenue Assistant Campbellpur.
		(ii) Khan Tariq Ismail Khan, P.C.S., Deputy Commissioner, Campbellpur.
<b>Jhelum</b>	212	Mr. K.Z. Durrani, C.S.P., Sub-Divisional Officer, Pindigheb.
	271	Sh. Muhammad Tuffail, P.C.S., Sub-Divisional Officer, Pind Dadan Khan.
	272	S. Sardar Ali Gardezi, P.C.S., Sub-Divisional Officer, Chakwal.
	273	Rai Ghulam Mehdi, P.C.S., Revenue Assistant, Jhelum.
<b>Rawalpindi</b>	281	Mr. A.R. Siddiqui, P.C.S., Sub-Divisional Officer, Murree.
	282	Sh. Hamid Ullah Khan, P.C.S., Revenue Assistant, Rawalpindi.
	283	(i) Khan Sher Bahadur Khan, Administrator, Rawalpindi Municipality.
		(ii) Sh. Altaf Hussain, Chief Officer, Rawalpindi Municipality.
284	Mr. Z.K. Mahmud, Executive Officer, Rawalpindi Cantonment.	
<b>Gujrat</b>	291	Sardar Zaka-ullah Khan, P.C.S., Revenue Assistant, Gujrat.
<b>Sargodha</b>	261	Mr. Saeed Ahmad, C.S.P., Sub-Divisional Officer, Khushab.
	262	Ch. Ashfaq Ali Khan, P.C.S., Revenue Assistant, Sargodha.

(ii)

District/Ag.ncy	Code Number	Name and Designation
<b>Kohat</b>	221	(i) Mr. Sher Zaman Khan, P.C.S., Revenue Extra Assistant Commissioner, Kohat.
		(ii) Mr. Ishfaq Ahmad, P.C.S., Revenue Extra Assistant Commissioner, Kohat.
	222	Captain Muhammad Asad, C.S.P., Assistant Commissioner, Hangu. Mr. Muhammad Masud Zaman, C.S.P., Deputy Commissioner, Kohat.
<b>Malakand Agency</b>	621	(i) Mr. Nasrum Minallah, C.S.P. Additional Political Agent, Chitral.
		(ii) Capt. Ashraf Hussain, P.C.S., Additional Political Agent, Chitral.
		(iii) Mr. Qumar Idris, C.S.P., Additional Political Agent, Chitral.
	631	Mr. Wajihuddin Ahmed, C.S.P., Political Agent, Malakand Agency.
<b>Mohmand Agency</b>	641	Mr. Sarfraz Khan, P.C.S., Political Agent, Mohmand.
<b>Khyber Agency</b>	651	Mr. Farid Ullah Shah, P.C.S., Political Agent, Khyber.
<b>Kurram Agency</b>	661	Mr. Wali Muhammad Khan, P.C.S., Political Agent, Kurram.
<b>Dera Ismail Khan</b>	241	Mr. Abdul Razaq Khan Abbasi, P.C.S. Assistant Commissioner, Tank.
	242	Pir Muti Ullah Shah, Revenue Extra Assistant Commissioner, Dera Ismail Khan.
		Khan Fakhru-uz-Zaman Khan, P.C.S., Deputy Commissioner, Dera Ismail Khan.
<b>Bannu</b>	231	Mr. Nisar Ahmad Khan, P.C.S., Revenue Extra Assistant Commissioner, Bannu.
		(i) Arbab Nur Mohd. Khan, Deputy Commissioner, Bannu.
		(ii) Mr. Mohd. Humayun Khan, Deputy Commissioner, Bannu.
		(iii) Raja Habib-ur-Rehman Khan, Deputy Commissioner, Bannu.

**CENSUS ORGANISATION, WEST PAKISTAN**







A—Enumeration Period

**DISTRICT CENSUS OFFICERS**

District/Agency	Code Number	Name and Designation
<b>Hazara</b>	181	Mr. Saleem Abbas Gillani, Assistant Commissioner, Mansehra.
	182	Mr. Muhammad Usman P.C.S., Revenue Extra Assistant Commissioner, Batagram.
	183	Sardar Khurshid Alam Khan, P.C.S., Revenue Extra Assistant Commissioner, Abbotabad.
	184	Mr. Muhammad Yunus Khan Sethi, Assistant Commissioner, Haripur.
		(i) Syed Munir Hussain, C.S.P., Deputy Commissioner, Hazara.
	(ii) Mr. Masud Zaman Khan, C.S.P., Deputy Commissioner, Hazara.	
<b>Mardan</b>	191	Mr. Muhammad Usman Hashmi, Assistant Commissioner, Swabi.
	192	Mr. Abdul Aziz Khan, P.C.S., Revenue Extra Assistant Commissioner, Mardan.
<b>Peshawar</b>	201	Captain Ashraf Hussain, P.C.S., Assistant Commissioner, Charsadda.
	202	Sardar Hizbullah Khan, P.C.S., City Magistrate, Peshawar.
	203	Mr. A.U. Saleem, Chief Officer, Municipal Committee, Peshawar,
	204	Mr. Abdul Jalil Khan, Executive Officer, Peshawar Cantonment.
	205	Mr. Muhammad Hamyaun, Assistant Commissioner, Nowshera.
	(i) Sh. Muhammad Hussain, C.S.P., Deputy Commissioner, Peshawar.	
	(ii) Mr. Masood Nabi Noor, C.S.P., Deputy Commissioner, Peshawar.	

(i)

## VILLAGE STATISTICS - SHAHDARA TEHSIL

Hadbast No.	Name of the Village and local details	Area in Acres	Population 1961				Number of	
			Both Sexes	Males	Females	Literates	Houses	House-holds
335	Fattu Wala  فتو والہ	1302	2038	1076	961	187	370	370
337	<b>Faizpur Kalan</b>   فیض پور کلاں	2621	3326	1735	1551	447	613	619
341	Garhi Rahim Ullah گڑھی رحیم اللہ	346	42	20	22	2	6	6
342	Rakh Faizpur رکھ فیض پور	205		Uninhabited		بے چراغ		
343	<b>Nur Pur Arraian</b>   نور پور آرائیاں	670	1078	573	505	78	202	202
336	Goinda  گوئندہ	845	438	225	213	14	72	72
344	Tande ٹنڈے	309	155	82	73	4	21	21
345	Ladwa لاڈوہ	429	845	182	156	9	63	63
346	Venis وینس	269	107	59	48	8	21	21
347	Sultan Pur سلطانپور	576	320	170	150	32	63	63
348	Ahya Pur  ایحلی پور	523	835	447	389	81	151	151
339	<b>Nawan Kot</b> نواں کوٹ	1461		Uninhabited		بے چراغ		
338	Rangianwala رنگیانوالہ	456		Uninhabited		بے چراغ		
340	Nanu Dogar نانو ڈوگر	1708	893	470	428	68	174	174

## VILLAGE STATISTICS - SHAHDARA TEHSIL

Hadbast No.	Name of the Village and local details	Area in Acres	Population 1961				Number of	
			Both Sexes	Males	Females	Literates	Houses	House-holds
327	Khani Bazi Garan کھنی بازیگران	233	192	100	92	34	38	38
328	Mimbran Wala میمبرانوالہ	870	367	204	163	2	68	68
354	Qila Ram Singh قلعہ رام سنگھ	113		Uninhabited		بے چراغ		
355	Thatti Sayalan ٹھٹی سیالان	123	104	67	37	13	22	22
316	Chak No. 22 چک نمبر ۲۲	1267	468	258	210	53	88	89
315	Chak No. 20 چک نمبر ۲۰	529	40	22	18	—	5	5
317	Chak No. 21 چک نمبر ۲۱	846	386	204	182	17	64	64
318	Chak No. 23 چک نمبر ۲۳	1424	378	198	180	10	66	79
319	Hichki Pur ہیچی پور	937	419	226	193	21	74	78
367	Chah Hakim Wala چاہ حاکم والہ	39		Uninhabited		بے چراغ		
368	Chah Dharam Singh Wala چاہ دھرم سنگھ والہ	29		Uninhabited		بے چراغ		
369	Kotha کوٹھہ	492	214	124	90	5	37	38
372	Hakim Wala حاکم والہ	232	159	79	80	—	27	28
350	Kot Mahammud کوٹ محمود	1606	2793	1459	1334	349	520	523
329	Nazam Pura نظام پورہ	954	417	226	191	37	86	86
349	Dhul دھول	728	262	138	124	53	56	56
351	Sikhan Wala سکھانوالہ	243	667	355	312	47	131	131
352	Mehta Tridda مہتہ تراڈا	581	475	250	225	63	91	91
333	Isan عیسن	2998	1356	739	617	78	282	282
332	Qureshian Wala قریشیانوالہ	993	417	225	192	30	83	83
334	Chitti Tibbi چٹی ٹیبی	234		Uninhabited		بے چراغ		















## VILLAGE STATISTICS - SHAHDARA TEHSIL

Hadbas No.	Name of the Village and local details	Area in Acres	Population 1961				Number of	
			Both Sexes	Males	Females	Literates	Houses	House-holds
468	Korotana کھورو ٹانہ	449	149	92	57	1	25	25
469	Rakh Katar Band رکھ کٹار بند	17		Uninhabited		بے چراغ		
470	Bula Garhi بولا گڑھی	601	239	128	111	4	49	49
471	Bara-Ndary باراندری	192		Uninhabited		بے چراغ		
364	Mandian Wala منڈیانوالہ	1704	1488	784	704	51	272	272
374	Qila Ghaus قلعہ غوث	363	296	153	143	41	49	49
363	Lurke Nimat لڑکے نعمت	517	180	98	82	23	31	31
373	Taridde Wali ٹریدیوالی	710	1204	632	572	337	219	219
358	Bhini بھینی	1215	1767	937	830	185	353	353
359	Sehjo Wal سہجووال	601	924	500	424	79	189	190
472	Dhana ڈھانہ	770	581	303	278	9	116	116
473	Jawala Pur جوالا پور	198		Uninhabited		بے چراغ		
474	Rakh Jhuk رکھ جھوک	3071		Uninhabited		بے چراغ		
356	Ghazi Pur غازی پور	1904	1803	924	879	29	367	367
321	Qila Lall Singh قلعہ لال سنگھ	648	597	323	274	26	101	101
362	Bhoq Wal بھوٹیوال	712	808	437	371	106	155	155
365	Nariniani نارنجانی	1285	849	450	399	80	158	158
353	Pherian Wala پھریانوالہ	428	810	437	373	98	135	135
322	Bhoya Dhakky بھوئیہ ڈکھو	1019	532	278	254	—	114	114
323	Jalal Pur جلال پور	505	320	150	170	106	57	57
324	Kukri Pur ککری پور	753	382	208	174	—	74	74
325	Sanmu Lana سانمولانہ	619	290	161	129	—	65	65
326	Bholer بھولیر	252	108	54	54	26	28	28

## VILLAGE STATISTICS - SHAHDARA TEHSIL

Hadbast No.	Name of the Village and local details	Area in Acres	Population 1961				Number of	
			Both Sexes	Males	Females	Literates	Houses	Households
272	Chak No. 10 چک نمبر ۱۰	2030	546	301	245	23	99	99
273	Chak No. 11 چک نمبر ۱۱	1282	220	117	103	7	42	42
377	Dhame Ke ڈھامکے	625	1086	582	504	336	205	205
371	Malik Pur ملک پور	697	339	180	159	23	59	59
375	Gohar Pur Khas لوہر پور خاص	182		Uninhabited		بے چراغ		
376	Gohar Pur Sani گوہر پور ثانی	189		Uninhabited		بے چراغ		
378	Mir Pur Nau میرپور نو	668	645	328	317	29	130	132
379	Satto Jhuggian ستو جھگیاں	120	348	189	159	52	66	66
380	Mir Pur Kohna میر پور کہنہ	262		Uninhabited		بے چراغ		
461	Tauria ٹوریا	348	321	165	156	4	51	51
460	Bhukan Pura بھوکن پورہ	166	199	108	91	—	44	44
464	Rakh Tukra Wazir Khan رکھ ٹکڑہ وزیر خان	79		Uninhabited		بے چراغ		
462	Mazang Nau Abad مزانگ نو آباد	1114	149	81	68	8	28	28
463	Rakh Tukra Muhammad رکھ ٹکڑہ محمد بخش	206		Uninhabited		بے چراغ		
465	Rajian War راجیاں وار	773	99	53	46	—	21	21
466	Rajian Par راجیاں پار	510	434	242	192	14	78	78
361	Mahtam مہتم	960	1153	610	543	292	236	236
360	Rakh Mahtam رکھ مہتم	27		Uninhabited		بے چراغ		
467	Rakh Korotana رکھ کوروتانہ	348		Uninhabited		بے چراغ		

## VILLAGE STATISTICS - SHAHDARA TEHSIL

Hadbast No.	Name of the Village and local details	Area in Acres	Population 1961				Number of	
			Both Sexes	Males	Females	Literates	Houses	House-holds
277	Chak No. 12 چک نمبر ۱۲ 	1475	366	190	176	11	85	85
278	Mahmul Gujar مہومول گوجر 	811	355	191	164	6	81	81
279	Khan Wali کھانوالی 	503	305	167	138	2	65	65
280	Walian Wala ولیانوالہ	256	270	139	131	2	64	64
281	Mahan Devi مہاندیوی	439	339	182	157	3	67	67
282	Mohari Wala مہاڑیوالہ 	302	262	137	125	—	55	55
283	Bhullain Wali بھلیانوالی	140	145	83	62	1	29	29
309	Marhabangwan مڑہ بہنگوان     	2201	994	494	500	37	181	181
266	Khera کھیرا	122	318	181	137	16	49	49
267	Chak No. 19 چک نمبر ۱۹	1033	210	113	97	17	39	39
308	Piara پیارا	687	255	141	114	14	53	53
310	Budho بدھو	523	335	186	149	15	60	60
312	Lol Pura لولپورہ	252	119	56	63	4	25	25
313	Abdalia ابدالیہ 	449	170	90	80	15	36	36
314	Kishan Pura کشن پورہ	702	272	145	127	13	52	52
270	Chak No. 17 چک نمبر ۱۷  	931	278	139	139	17	35	35
267	Chak No. 18 چک نمبر ۱۸	961	162	82	80	6	25	25
268	Jhanda جھنڈا	330	226	107	119	5	46	46
209	Chah Shado Wala چاہ سادو والہ	102	111	58	53	7	13	13
271	Bagh Dhanesar باغ دھنيسر 	649	305	157	148	4	53	53

## VILLAGE STATISTICS - SHAHDARA TEHSIL

Hadbast No.	Name of the Village and local details	Area in Acres	Population 1961				Number of	
			Both Sexes	Males	Females	Literates	Houses	Households
295	Thatti Khokharan ٹھٹھی کھوکھراں	230	113	62	51	2	28	28
296	Chaddar Chauhan چڈر چوہان	797	265	137	128	10	25	25
297	Thatti Bhattian ٹھٹھی بھٹیاں	586	239	126	113	5	54	54
330	Chak Pawar چک پوار	1908	623	326	297	13	125	125
298	Burhane Wala برہانیوالہ	281	170	90	80	8	37	37
299	Jande Wala جھنڈیوالہ	690	173	92	81	5	35	35
300	Qila Nidhan Singh قلعہ ندھان سنگھ	572	165	95	70	6	38	38
301	Kala Gujar کالا گوجر	232	56	29	27	4	11	11
302	Saleh Pur صالح پور	301	70	38	32	—	18	18
303	Shere Wala شیریوالہ	269	70	39	31	5	14	14
304	Dhudi Masti ڈھوڈی مستی	248	137	75	62	5	31	31
305	Bhuti Pur بھوتی پور	344	151	81	70	12	34	34
306	Qila Natha Singh قلعہ نتھا سنگھ	480	219	120	99	8	49	49
320	Nazar Labana ناظر لبانہ	1845	1051	581	470	79	202	202
274	Chak No. 16 چک نمبر ۱۶	1573	140	82	58	8	28	28
275	Chak No. 15 چک نمبر ۱۵	676	171	84	87	5	37	37
307	Rohra روہڑہ	1085	414	215	199	12	86	86
366	Chak Hira Singh Wala چک ہیرا سنگھ والہ	122	35	19	16	1	7	7
284	Chak No. 13 چک نمبر ۱۳	1507	419	214	205	5	93	93
276	Chak No. 14 چک نمبر ۱۴	1132	130	71	59	5	18	18

## VILLAGE STATISTICS - SHAHDARA TEHSIL

Hadbast No.	Name of the Village and local details	Area in Acres	Population 1961				Number of	
			Both Sexes	Males	Females	Literates	Houses	House-holds
459	Sahad Natheke ساهد نتھیکے	257		Uninhabited		بے چراغ		
381	Kalal Wala کلال والہ	59	185	87	98	77	31	31
454	Sahadwar ساهد وار	353		Uninhabited		بے چراغ		
455	Chak Kalal چک کال	829		Uninhabited		بے چراغ		
456	Do Ser دو سیر	238	141	78	63	49	26	26
457	Rakh Tukra Kahan Singh رکھ ٹکرہ کاهن سنگھ	57		Uninhabited		بے چراغ		
458	Sahad Par ساهد پار	554	290	167	123	29	52	52
SHARAKPUR QANUNGO HALQA شریقیور قانونگو حلقہ								
357	Sharakpur Kalan شرقیپور کلاں	3658	800	450	350	23	174	174
294	Udhere ادوہیرے	889	335	184	151	14	63	63
331	Kot Hassan کوٹ حسن	161	82	42	40	1	16	16
285	Dine Wala دینے والہ	525	87	47	40	1	18	18
286	Chaur Dhal چوڑ دھال	460	141	78	63	5	20	20
287	Islam Nagar اسلام نگر	293	134	84	50	3	31	31
288	Kot Mughal کوٹ مغل	261	158	87	71	3	29	29
289	Thatti Bhangwan ٹھٹھی بھنگوان	390	207	108	99	10	44	44
290	Katali Wala کتالیوالہ	119	56	30	26	—	12	12
291	Babu Wala بابو والا	383	167	82	85	9	37	37
292	Hakam Wala Sikhanwala حاکموالہ سکھیانوالہ	232	223	121	102	16	46	46
293	Kot Dina کوٹ دینا	593	281	159	122	17	65	65

















## VILLAGE STATISTICS - SHAHDARA TEHSIL

Hadbast No.	Name of the Village and local details	Area in Acres	Population 1961				Number of	
			Both Sexes	Males	Females	Literates	Houses	House-holds
403	Dhaka ڈھا کہہ	446	457	246	211	10	92	92
448	Baddo بدو	598	559	303	256	30	107	107
386	Rana Bhatti رانا بھٹی	739	673	348	325	54	121	123
387	Chahar چاہڑ	294	550	300	250	34	118	118
388	Dhudian ڈھڈیاں	375	535	277	258	34	104	104
389	Bhulle Andrun بھلے اندرون	1060	634	359	275	32	108	108
390	Sattar Wala ستار والہ	400	124	59	65	1	27	27
391	Baghiar Wala بگھیاز والہ	789	412	216	196	27	71	73
392	Wahgre واہگرے	1256	700	363	337	54	120	120
395	Chak Chauhan چک چوہان	231		Uninhabited		بے چراغ		
263	Bansi Nagar بنسی نگر	2957	899	475	424	23	175	175
262	Galo گلو	2056	289	152	137	13	56	56
264	Dhingan دھینگان	1619	347	194	153	24	65	65
311	Chah Mangola چاہ منگولہ	170	44	21	23	—	9	9
453	Burj Atari برج اتاری	2196	1355	736	619	159	177	200
385	Saggian Khurd سگیاں خورد	1478	1374	703	671	181	211	246
451	Saggian Kalan سگیاں کلان	1383		Uninhabited		بے چراغ		
383	Moranwala مورانوالہ	1503	957	521	436	68	180	180
370	Khanu Wal خانووال	1302	535	292	243	22	90	90
382	Sangrai سنگرائی	438	288	160	128	61	47	47
384	Thikriwala ٹھیکری والہ	299	324	179	145	68	72	72

## VILLAGE STATISTICS - SHAHDARA TEHSIL

Hadbast No.	Name of the Village and local details	Area in Acres	Population 1961				Number of	
			Both Sexes	Males	Females	Literates	Houses	House-holds
188	Bhulle Bane Wal بھلے بانے وال	1280	259	144	115	38	44	44
189	Bhulle Dassan Wal بھلے دسن وال	515	469	237	232	28	84	84
190	Firoz Wala فیروز والہ	2246	969	512	457	26	190	190
191	Dargahigill Jadid درگاہی گل جدید	204	156	94	62	7	32	32
192	Dargahigill Qadim درگاہی گل قدیم	897	531	286	245	67	107	107
397	Massan مسین	4329	1391	769	622	81	273	273
193	Kallar کالرا	2148	723	414	309	38	136	136
394	Moman Pura مومن پورہ	2347	494	275	219	4	93	93
85	Mandhali منڈھالی	1764	585	305	280	21	98	98
261	Bhattian Wala بھٹیانوالہ	1613	359	195	164	8	57	57
393	Malhu ملہو	701	352	203	149	57	65	65
399	Sharak Pur Khurd شرق پور خورد	1345	1310	679	631	159	235	235
396	Thatta Khuda Yar ٹھٹھہ خدایار	1270	555	299	256	29	84	84
400	Dehar دھیڑ	350	391	221	170	6	60	60
401	Abu-ul-Khair ابوالخیر	1000	674	357	317	133	127	127
402	Khaki خاکی	379	280	146	134	8	35	35
450	Faiz Pur Khurd فیض پور خورد	1995	3243	1725	1518	341	445	445

## VILLAGE STATISTICS - SHAHDARA TEHSIL

Hadbast No.	Name of the Village and local details	Area in Acres	Population 1961				Number of	
			Both Sexes	Males	Females	Literates	Houses	Households
433	Awan Par  اوان پار	1293	539	283	256	35	98	98
435	Gujar Pura گوجر پورہ	300		Uninhabited		بے چراغ		
436	Bheni Par  بہنی پار	572	265	134	131	—	48	48
437	Bukan Wal بکن وال	1180	203	105	98	3	42	42
429	Chauhan چوہان	577		Uninhabited		بے چراغ		
430	Kotli Kachhi کوٹلی کچی	167		Uninhabited		بے چراغ		
431	Shahid Wal شاہد وال	681	55	24	31	—	7	70
432	Ratni Wal رتنی وال	681	99	46	53	1	21	21
438	Kazi Sarali قاضی سرالی	299		Uninhabited		بے چراغ		
410	Babak Wal بابکوال	1979	1411	753	658	128	270	270
	    							
408	Dandian دندیاں	1517	571	302	269	16	98	10
186	Balkhe بلخہ 	1001	508	281	227	22	80	81
187	Kot Mul Chand کوٹ مول چند	827	149	84	65	4	33	35
407	Khair Din Pur خیردین پور	312		Uninhabited		بے چراغ		
409	Kot Hadait Ali کوٹ ہدایت علی	143	195	96	99	2	43	43
405	Wandala Dial Shah ونڈالہ دیال شاہ  	1618	1615	852	763	109	260	283
406	Bharath بھرٹھ    	1308	1852	1000	852	151	322	324
439	Ali Pur علی پور	516	134	74	60	1	28	28
440	Rasul Pur رسول پور	333		Uninhabited		بے چراغ		
441	Jada جادہ	238		Uninhabited		بے چراغ		
442	Qadian قادیاں	296		Uninhabited		بے چراغ		
443	Kot Jaspat کوٹ جسپت	356	199	97	102	—	36	36
444	Kot Nathu کوٹ نتھو	461	184	99	85	6	29	30
398	Rangian Jhangian رنگیاں جھگیاں  	1402	577	290	287	121	91	91



## VILLAGE STATISTICS - SHAHDARA TEHSIL

Hadbast No.	Name of the Village and local details	Area in Acres	Population 1961				Number of	
			Both Sexes	Males	Females	Literates	Houses	House-holds
177	Chak No. 43 چک نمبر ۴۳	1310	631	341	290	57	106	106
181	Chak No. 38 چک نمبر ۳۸	879	665	341	324	147	120	120
182	Chak No. 39 چک نمبر ۳۹	1092	406	206	200	36	71	72
183	Chak No. 40 چک نمبر ۴۰	935	452	243	209	11	79	79
185	Chak No. 41 چک نمبر ۴۱	1335	589	305	284	41	110	113
412	Goil گوئل	2842	978	518	460	176	190	190
160	Mikho Wali میکھو والی	641	490	256	234	12	101	101
411	Dhup Sari دھوپ سری	741	293	163	130	47	53	53
413	Yar Pura یار پورہ	231	148	93	55	40	30	30
414	Dhanoya دھنوعہ	167	163	78	85	18	30	30
418	Fateh Rehan فتح ریحان	830	801	413	388	80	156	166
158	Gurang Wala گڑنگ والہ	638	309	176	133	10	66	66
159	Mohammad Pur محمد پور	1122	269	151	118	13	57	57
416	Nehri Pur نہری پور	76			Uninhabited	لے چراغ		
417	Lathe Pur لٹھے پور	653	357	197	160	3	80	80
428	Ahya Nagar Kalan احیہ نگر کلاں	1779	435	224	211	29	83	83
427	Ahya Nagar Khurd احیہ نگر خورد	836	221	130	91	19	41	41
415	Rukh Dhanoya رکھ دھنویہ	449	164	81	83	6	31	31
434	Murl Yar مرل یار	1246	351	197	154	19	59	59
426	Rakh Awan رکھ آوان	267	61	32	29	3	8	8

## VILLAGE STATISTICS - SHAHDARA TEHSIL

Hadbast No.	Name of the Village and local details	Area in Acres	Population 1961				Number of	
			Both Sexes	Males	Females	Literates	Houses	House-holds
122	Arazi Chakian آراضی چکیان	347		Uninhabited			بے چراغ	
135	Sidhan Wali سدھانوالی	1206	806	423	383	71	147	162
125	Dode دودے	653	174	99	75	3	29	29
133	Gorian گوریاں	1418	360	186	174	29	75	75
108	Pathan Dhanghai پٹھان ڈھنگائی	516		Uninhabited			بے چراغ	
103	Aulia Pur اولیا پور	1296	15	15	—	—	—	—
105	Shah Pur شاہ پور	380		Uninhabited			بے چراغ	
106	Tarandi ترانڈی	717		Uninhabited			بے چراغ	
107	Hardo Khokhar ہر دو کہو کہر	858		Uninhabited			بے چراغ	
109	Piro Kot پیرو کوٹ	353		Uninhabited			بے چراغ	
100	Chak Dhido چک دھیدو	1290	789	407	382	102	136	136
98	Kotli Kashmirian کوٹلی کشمیریاں	61		Uninhabited			بے چراغ	
99	Kotli Piran کوٹلی پیران	170	62	31	31	7	15	15
101	Ram Pur رام پور	369	40	25	15	6	12	12
102	Talwandi Sher Khan تلونڈی شیر خان	1364	70	47	23	3	15	15
91	Jandiala Kalan جنڈیالہ کلان	2389	2044	1132	912	155	355	355
87	Amra امرا	498		Uninhabited			بے چراغ	
88	Badin Pur بدین پور	266		Uninhabited			بے چراغ	
89	Adho Hata ادھو ہتہ	172		Uninhabited			بے چراغ	
90	Kotli Manan کوٹلی مانان	185		Uninhabited			بے چراغ	
97	Chak Taja چک تاجہ	222	81	43	38	—	19	19
SHAHDARA QANUNGO HALQA شاہدرہ قانونگو حلقہ								
184	Chak No. 42 چک نمبر ۴۲	1283	464	253	211	38	89	89

## VILLAGE STATISTICS - SHAHDARA TEHSIL

Hadbast No.	Name of the Village and local details	Area in Acres	Population 1961				Number of	
			Both Sexes	Males	Females	Literates	Houses	Households
134	Mast Chak مسست چک	371	79	41	38	7	12	12
419	Laban Wala لبانوالہ [ ] [ ] [ ]	2152	1043	562	481	140	190	198
457	Jamal Pur جمال پور	158	218	116	102	16	31	31
420	Kot Balas کوٹ بلاس	139		Uninhabited		بے چراغ		
422	Ghazi Kakka غازی ککھ [ ]	1822	592	338	254	81	121	121
425	Talwara Par تلواڑہ پار	1742	287	174	113	11	55	55
129	Tuti طوطی	1392		Uninhabited		بے چراغ		
423	Bhaki Dhana بھکی دھانہ	1158		Uninhabited		بے چراغ		
421	Jangi Sheikhan جنگی شیخان	157		Uninhabited		بے چراغ		
424	Gogo Dogar گگو ڈوگر	1225		Uninhabited		بے چراغ		
124	Miani میانی [ ]	694	626	337	289	174	103	103
104	Arazi Chauhan آراضی چوہان	153		Uninhabited		بے چراغ		
110	Bhadro بھدرو	97		Uninhabited		بے چراغ		
111	Chhanan چھنان	304		Uninhabited		بے چراغ		
112	Arazi Jiya Pur آراضی جیا پور	249		Uninhabited		بے چراغ		
113	Alawal Pur علاولپور	275		Uninhabited		بے چراغ		
114	Chak Bhadro چک بھدرو	217		Uninhabited		بے چراغ		
115	Chak Nahal Pur چک نہالپور	135		Uninhabited		بے چراغ		
116	Arazi Tala آراضی تلہ	146		Uninhabited		بے چراغ		
117	Bhago Kambo بھاگو کمبو	333		Uninhabited		بے چراغ		
118	Chak Maqbool Pur چک مقبولپور	364		Uninhabited		بے چراغ		
119	Budha Pind بڈھا پنڈ	280		Uninhabited		بے چراغ		
120	Maqbool Pur مقبولپور	467		Uninhabited		بے چراغ		

## VILLAGE STATISTICS - SHAHDARA TEHSIL

Hadbast No.	Name of the Village and local details	Area in Acres	Population 1961				Number of	
			Both Sexes	Males	Females	Literates	Houses	House-holds
154	Chaura چورا	2194	716	366	350	18	106	106
171	Chhauni چھاؤنی	521	442	237	205	23	131	131
165	Tung تنگ	526	234	125	109	21	84	84
166	Dharor Hindu دھروڑ ہندو	2515	558	285	273	27	106	106
167	Chak No. 48 چک نمبر ۴۸	1245	588	299	289	52	62	62
168	Chak No. 47 چک نمبر ۴۷	922	344	182	162	6	50	50
172	Chak No. 49 چک نمبر ۴۹	974	323	177	146	9	51	51
162	Mubarak Pur مبارک پور	1443	830	456	374	59	144	144
161	Dharor Musalmanan دھروڑ مسلمانان	3373	861	462	399	91	60	60
163	Siri Ram Pura سری رامپورہ	1183	141	60	81	22	32	32
164	Nat نت	1075	364	194	170	70	160	160
156	Pakhiala پکھیالہ	5581	1451	721	730	67	261	261
131	Awan Labana اوان لبانہ	2126	1196	631	565	88	232	232
132	Lahorian Wali لاہوریانوالی	295	990	526	464	58	165	165
130	Sharif Pur Labana شریف پور لبانہ	1052	939	487	452	50	203	203
121	Kotli Bhulan کولٹی بھولان	331		Uninhabited		بے چراغ		
123	Beam بیم	510	19	19	—	2	—	—
126	Janoya جنویا	468	213	109	104	30	35	35
127	Rasul Pur رسول پور	95		Uninhabited		بے چراغ		
128	Dost Pur دوست پور	489		Uninhabited		بے چراغ		

## VILLAGE STATISTICS - SHAHDARA TEHSIL

Hadbast No.	Name of the Village and local details	Area in Acres	Population 1961				Number of	
			Both Sexes	Males	Females	Literates	Houses	House-holds
11	Bhundri بھونڈری	1511	847	461	386	137	136	136
12	Chak Waraich چک وڑایچ	561	356	181	175	20	75	75
KALA KHATAI QANUNGO HALQA کالا خطائی قانونگو حلقہ								
136	Kala Khatai کالا خطائی	3969	2541	1395	1146	227	557	557
143	Dala Wahga ڈالہ واہگہ	4989	2133	1098	1035	246	372	372
1	Sehni سہنی	1074	317	182	135	13	59	59
144	Kotli Korotana کوٹلی کوروتانہ	550	463	265	198	69	74	74
2	Kirto کرٹو	4783	2519	1313	1206	432	455	455
3	Pindori پنڈوری	2310	936	494	442	142	181	181
5	Manan Wala مانانوالہ	2444	1143	612	531	92	196	196
4	Hardo Sohal Hindu ہردو سوہل ہندو	1961	1175	620	555	59	125	125
6	Qila Harnam Singh قلعہ ہرنام سنگھ	1174	686	381	305	28	204	204
94	Sarai سرائے	716	341	186	155	39	64	64
140	Hardo Sohal Musalmanan ہردو سوہل مسلمانان	2548	1165	608	557	193	192	192
137	Themra ٹھمرہ	421	285	156	129	6	66	66
138	Mughal Wala مغلوالہ	1265	494	260	234	20	84	84
139	Kotli Sohal کوٹلی سوہل	1019	397	214	183	19	95	95
142	Ahdian آہدیان	3144	1474	784	690	264	236	236
141	Kot Ahdian کوٹ آہدیان	1235	606	332	274	92	113	113
141-A	Rakh Ahdian رکھ آہدیان	2110	337	192	145	46	67	67
155	Mahe مہے	4316	894	494	400	103	169	169

## VILLAGE STATISTICS - SHAHDARA TEHSIL

Hadbast No.	Name of the Village and local details	Area in Acres	Population 1961				Number of	
			Both Sexes	Males	Females	Literates	Houses	House-holds
64	Ladhar لدهڑ	633	369	199	170	60	149	151
62	Kotli Virk Baryar کوٹلی ورک بریار	241	136	75	61	8	23	23
63	Hardo Baryar ہر دو بریار	931	822	453	369	85	61	63
73	Ramedian رمیدیاں	982	172	104	68	12	30	30
74	Kajla کجلہ	379	272	143	129	40	50	50
78	Satraian سترائیاں	157	208	103	105	24	38	38
79	Raj Pura راج پورہ	432	272	155	117	26	53	53
77	Passian Wala پسانوالہ	1896	1728	921	807	206	315	315
86	Chak Passian Wala چک پسانوالہ	295		Uninhabited		بے چراغ		
85	Mandhali منڈھالی	1904	722	393	329	85	136	136
87	Chak Wazir Pur چک وزیر پور	391		Uninhabited		بے چراغ		
93	Ratta Gujran رتہ گوجران	1310	987	530	457	160	177	177
82	Pathe Wadh پھٹے وڈھ	1074	540	286	254	43	105	106
83	Kot Mohammad Zaman کوٹ محمد زمان	329	174	99	75	8	35	35
84	Laungu Wala لونگو والہ	446	458	246	212	36	88	88
92	Sharif Pur شریف پور	430	143	83	60	4	24	24
95	Rattian Khurshid رتیاں خورشید	559	257	137	120	6	38	38
96	Chak Talian چک تیلیاں	688	225	123	102	27	37	37
10	Ghuchali گھوچلی	1504	1221	654	567	116	234	234
9	Jhandir جھنڈیر	546	373	204	169	38	76	76

## VILLAGE STATISTICS - SHAHDARA TEHSIL

Hadbast No.	Name of the Village and local details	Area in Acres	Population 1961				Number of	
			Both Sexes	Males	Females	Literates	Houses	House-holds
23	Bagi Ke بگی کے	464	296	155	141	27	58	58
25	Kotli Miani کوٹلی میانی	263	375	193	182	42	69	69
26	Hamid Pur حمید پور	539	507	270	237	105	92	92
29	Akbarian اکبریاں	484	387	204	183	32	82	82
20	Nangal Bhuchar ننگل بہوچر	3029	2272	1188	1084	91	452	454
19	Manj Gagar منج گگر	1176	1101	580	521	61	201	214
14	Farkhandabad فرخندہ آباد	1077	472	258	214	38	86	78
13	Joi Ke جوئی کے	748	193	116	77	42	39	39
15	Dinga ڈنگہ	534	648	347	301	53	122	123
16	Murad Pur مراد پور	310	271	134	137	33	44	45
18	Bhagodial بھاگو ڈیال	1153	1358	705	653	311	241	263
21	Uccha Pind اونچہ پنڈ	2483	1788	960	828	145	326	326
56	Jai Singh Wala جے سنگھ والہ	640	864	463	401	112	149	149
57	Hardo Ladhe Ke ہر دولدھی کے	3551	1854	976	778	172	351	355
17	Jam Gil جام گل	322	375	204	171	35	56	59
58	Allah Pur اللہ پور	306	422	233	189	86	68	68
60	Kotli Gujran کوٹلی گجران	280	128	66	62	12	19	19
61	Khunda کھوندہ	2424	1194	639	555	174	190	190
80	Kot Bhilan کوٹ بھیلان	886	742	395	347	142	139	141
81	Jeto Gala جیتو گالہ	825	516	275	241	36	92	96

## VILLAGE STATISTICS - SHAHDARA TEHSIL

Hadbast No.	Name of the Village and local details	Area in Acres	Population 1961				Number of	
			Both Sexes	Males	Females	Literates	Houses	House-holds
49	Kot Mirza کوٹ مرزا ✍️	287	179	92	87	15	38	39
50	Muqim Pur مقیم پور	217	359	184	175	45	65	65
70	Zafarwal ظفر وال ✍️	1130	416	243	173	34	78	78
71	Burj برج ✍️	412	311	168	143	24	60	60
72	Kallu کلو	301	Uninhabited		لیے چراغ			
66	Miro Wal میرو وال ✍️	927	1079	566	513	138	198	219
53	Jajo Gil جاجو گل ✍️	251	320	170	150	9	65	65
54	Chand چاند	367	247	134	113	25	49	51
67	Chak Ali چک علی ✍️ ✍️ ✍️ ✍️	2104	1064	585	479	249	189	194
68	Shatab Garh شتاب گڑھ ✍️	581	295	166	129	15	50	50
69	Shali Wal شالی وال	357	Uninhabited		لیے چراغ			
55	Chakrali چکرالی	2560	1459	780	679	260	298	300
41	Mehta Suja مہتہ سوجا ✍️ ✍️ ✍️ ✍️	1549	1469	785	684	171	255	255
51	Mardana مردانہ ✍️	1902	764	406	358	127	126	136
52	Nangal Waris Khan نگل وارث خان	796	414	201	213	40	80	81
39	Mari Kalan ماڑی کلان ✍️ ✍️	1714	981	533	448	59	189	190
40	Mari Khurd ماڑی خورد ✍️ ✍️	1916	1253	645	608	182	252	254
22	Hatchar ہچڑ ✍️	1142	1007	540	467	84	187	192
28	Kot Bucha کوٹ بھوجہ	544	431	230	201	66	71	71
38	Bhucha بھوجہ ✍️ ✍️ ✍️ ✍️	11829	1105	580	525	119	224	227
24	Gandho Wala گندھو والہ ✍️ ✍️	1059	1147	625	522	157	216	211



## VILLAGE STATISTICS - SHAHDARA TEHSIL

Hadbast No.	Name of the Village and local details	Area in Acres	Population 1961				Number of	
			Both Sexes	Males	Females	Literates	Houses	House-holds
NARANG QANUNGO HALQA نارنگ قانونگو حلقہ								
59.	Narang (Rural) نارنگ دیہاتی ✍ ✍ ✍ ✍ ✍ ✍ ✍ ✍	1529	1687	923	764	155	275	276
7	Boreothi بوڑے اوٹھی	1346	948	492	456	69	153	153
8	Kotli Virk کوٹلی ورک ✍ ✍	745	744	389	355	198	129	129
32	Jatri Ke جاتریکے ✍ ✍	1893	1170	632	538	250	257	257
30	Bhagian بھاگیاں ✍ ✍ ✍	851	731	398	333	88	147	147
33	Surmedani سر میدانی ✍ ✍	142	430	228	202	32	94	94
34	Salim Pur سلیم پور	379	316	154	162	63	58	58
35	Kukran Wali ککڑانوالی	83		Uninhabited		بے چراغ		
37	Gharial Kalan گھڑیاں کلان ✍ ✍ ✍ ✍ ✍ ✍ ✍ ✍	2177	1605	860	745	347	307	307
31	Gharial Khurd گھڑیاں خورد ✍ ✍	1277	1029	561	468	125	218	218
36	Bol Chak بول چک	352	474	245	229	61	94	94
42	Jiwan Goraya جیون گوریہ ✍	1907	1545	847	698	148	308	314
43	Amin Shah امین شاہ	337	253	132	121	5	49	49
44	Dhingana ڈھنگانہ	470	391	210	181	138	66	69
45	Haibat Pur ہیبت پور	102	15	8	7	1	4	4
46	Kotli Wahla کوٹلی والہ	193	75	44	31	5	13	13
48	Malik Pur ملک پور ✍ ✍ ✍	1137	640	332	308	66	133	133
47	Keran Wali کیرانوالی ✍ ✍	600	357	195	162	30	78	78























## VILLAGE STATISTICS - SHAHDARA TEHSIL

Hadbast No.	Name of the Village and local details	Area in Acres	Population 1961				Number of	
			Both Sexes	Males	Females	Literates	Houses	House-holds
212	Fateh Puri فتح پوری ✍️ 🕌	2260	530	288	242	38	87	87
206	Sheikhupura Bedad شیخو پورہ بیداد	2923	1241	649	592	28	270	325
203	Khuri کھوڑی ✍️ 🕌	2093	828	450	378	127	168	168
149	Nangal Isa ننگل عیسیٰ	1374	442	229	213	36	76	76
204	Ladhe Wala لدھیوالہ ✍️ 🕌	1030	1081	580	501	79	206	206
205	Raj Pura راج پورہ	645	66	38	28	—	23	23
202	Nangal Sahdan ننگل سادھان ✍️ 🕌 🕌 🕌	3562	2698	1463	1235	229	487	509
207	Dahar ڈاھر 🕌	865	373	213	160	6	61	61
152	Nangal Kassowala ننگل کسووالہ ✍️ 🕌	3666	1485	791	694	64	266	266
201	Kot Yaqub کوٹ یعقوب ✍️	1440	643	341	302	14	114	114
151	Mari ماڑی ✍️ 🕌	1936	863	451	412	59	150	150
153	Lambare لائمبرے ✍️ +	4748	1481	770	711	123	235	235
146	Patiala Dost Mohammad پٹیالہ دوست محمد ✍️ 🕌 ✍️ 🕌 + 🕌	4744	2791	1461	1330	318	518	518
145	Rustam Pur رستم پور ✍️	663	666	352	314	59	98	98
150	Chaura Rajputan چوڑا راجپوتان 🕌 🕌	2860	1054	553	501	98	188	188
147	Kot Sayyadan کوٹ سیدان 🕌	948	462	244	218	126	67	67
148	Mongnan Wala مونگنانوالہ ✍️ 🕌 🕌	504	301	160	141	44	50	50



















## VILLAGE STATISTICS - SHAHDARA TEHSIL

Hadbast No.	Name of the Village and local details	Area in Acres	Population 1961				Number of	
			Both Sexes	Males	Females	Literates	Houses	House-holds
259	Kot Pindi Das کوٹ پنڈی داس ✍ ✍ ✍ ✍ ✍ ✍ ✍ ✍	8652	5250	2766	2484	375	898	1016
178	Chak No. 44 چک نمبر 44 ✍ ✍ ✍ ✍ ✍ ✍ ✍ ✍	1559	871	466	405	78	155	155
179	Chak No. 45 چک نمبر 45 ✍ ✍ ✍ ✍ ✍ ✍ ✍ ✍	533	277	149	128	8	52	52
180	Chak No. 37 چک نمبر 37 ✍ ✍ ✍ ✍ ✍ ✍ ✍ ✍	956	307	164	143	25	52	52
194	Sham Ke شام کے ✍ ✍ ✍ ✍ ✍ ✍ ✍ ✍	2948	1264	667	597	355	227	232
197	Kala Shah Kaku کالا شاہ کاکو ✍ ✍ ✍ ✍ ✍ ✍ ✍ ✍	1223	758	396	362	55	127	127
198	Jer جیر ✍ ✍ ✍ ✍ ✍ ✍ ✍ ✍	454	318	169	149	21	58	58
170	Chak No. 46 چک نمبر 46 ✍ ✍ ✍ ✍ ✍ ✍ ✍ ✍	1023	327	176	151	9	56	56
169	Bahmanawala باہمانوالہ ✍ ✍ ✍ ✍ ✍ ✍ ✍ ✍	661	235	121	114	5	47	47
173	Chak No. 50 چک نمبر 50 ✍ ✍ ✍ ✍ ✍ ✍ ✍ ✍	851			Uninhabited	لے چراغ		
174	Sarai Pakka سرائے پکا ✍ ✍ ✍ ✍ ✍ ✍ ✍ ✍	234	284	152	132	67	52	52
175	Sarai Kham سرائے خام ✍ ✍ ✍ ✍ ✍ ✍ ✍ ✍	294	244	134	110	10	40	40
176	Rattan Pur رتن پور ✍ ✍ ✍ ✍ ✍ ✍ ✍ ✍	978	500	250	250	12	95	95
199	Bawli Jamadar باؤلی جمعدار ✍ ✍ ✍ ✍ ✍ ✍ ✍ ✍	2714	1374	716	658	20	239	239
196	Noon نون ✍ ✍ ✍ ✍ ✍ ✍ ✍ ✍	2477	1142	605	537	107	93	93
210	Qila Masita قلعہ مسیتا ✍ ✍ ✍ ✍ ✍ ✍ ✍ ✍	1424	1258	652	606	57	206	206
228	Chak No. 30 چک نمبر 30 ✍ ✍ ✍ ✍ ✍ ✍ ✍ ✍	479	124	69	55	1	59	59
229	Bhianwala Khurd بھیانوالہ خورد ✍ ✍ ✍ ✍ ✍ ✍ ✍ ✍	308	276	146	130	11	53	53
230	Chak No. 36 چک نمبر 36 ✍ ✍ ✍ ✍ ✍ ✍ ✍ ✍	1108	309	164	145	12	156	164
231	Chak No. 34 چک نمبر 34 ✍ ✍ ✍ ✍ ✍ ✍ ✍ ✍	632	296	165	131	41	68	68



## VILLAGE STATISTICS - SHAHDARA TEHSIL

Hadbast No.	Name of the Village and local details	Area in Acres	Population 1961				Number of	
			Both Sexes	Males	Females	Literates	Houses	House-holds
214	Badad Pur  بیداد پور	1682	649	376	273	65	115	115
255	<b>Sekhwan</b>   سیکھوان	2597	1580	820	760	96	311	311
218	Chak No. 25  چک نمبر ۲۵	685		Uninhabited		بے چراغ		
219	Chak No. 26  چک نمبر ۲۶	633	101	54	47	1	19	20
220	Khanna Labana  کھنہ لبانہ	779	852	452	400	69	165	171
236	Khanna Rangran  کھنہ رنگڑاں	927	454	224	230	27	91	91
254	Chak Santa  چک سنتا	849	314	169	145	11	59	59
221	<b>Chak No. 27</b>  چک نمبر ۲۷	908		Uninhabited		بے چراغ		
223	Chak No. 29  چک نمبر ۲۹	850	171	95	76	3	33	33
224	Chak No. 303  چک نمبر ۳۰۳	1023	474	247	227	25	75	75
226	Chak No. 32  چک نمبر ۳۲	683	251	139	112	13	50	50
232	Bhian Wala Kalan  بھیانوالہ کلان	593	757	431	326	55	132	152
222	Chak No. 28  چک نمبر ۲۸	910	23	15	8	—	11	11
225	Chak No. 31  چک نمبر ۳۱	493	30	18	12	—	4	4
227	Chak No. 33  چک نمبر ۳۳	1110	321	178	143	14	44	44
233	Chak Khizar  چک خضر	74		Uninhabited		بے چراغ		
257	<b>Chuhe Wali Kalan</b>  چوھیوالی کلان	833	297	166	131	6	48	48
195	Ali Pur   علی پور	1498	1006	550	456	—	182	182
234	Berwala  بیر والہ	182	265	155	110	28	47	47
235	Chuhe Wali Khurd  چوھیوالی خورد	1234	447	235	212	12	83	83
258	Purab  پورب	1062	622	311	311	25	105	105



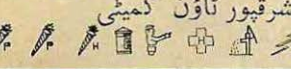

## VILLAGE STATISTICS - SHAHDARA TEHSIL

Hadbast No.	Name of the Village and local details	Area in Acres	Population 1961				Number of	
			Both Sexes	Males	Females	Literates	Houses	House-holds
249	Bamb  بمب	415	311	167	144	9	52	52
250	Ladhe Ke Mallian  لدھی کے ملیاں	382	328	175	153	13	59	59
251	Maujo Ke Mallian  مچو کے ملیاں	1895	838	451	387	27	161	167
252	Lil  لیل	1078	173	94	79	8	38	38
253	Khushal Pura  خوشحال پورہ	1149	269	155	114	6	53	56
256	Wandala Nasir  ونڈالہ ناصر	1984	812	452	360	45	153	153
238	Joiyan Wala  جوئیانوالہ	2057	1391	702	689	230	308	341
215	Sadhuan  سدھوان	318	251	154	97	26	52	54
216	Gagrana  گگڑانہ	462	430	230	200	28	84	84
237	Pindi Rattan Singh  پنڈی رتن سنگھ	454	656	363	293	81	112	112
239	Dalawarian  دلاوریاں	779	389	226	163	37	78	78
243	Philo Deota  پھلو دیوتا	336	449	257	192	74	90	90
244	Bawre Akalian  باورے اکالیاں	453	55	32	23	—	13	13
245	Khair Pur Mallian  خیر پور ملیاں	2365	892	451	441	73	160	162
240	Jawar Chab  جوار چب	845	221	115	106	10	43	43
241	Qila Gian Singh  قلعہ گیان سنگھ	469	177	102	75	2	40	40
242	Bera  بیرا	1136	1036	555	481	55	194	194
217	Kuthiala Virkan  کٹھیالہ ورکان	3204	2654	1408	1246	196	454	455
213	Alu Multan  آلو ملتان	807	215	118	97	12	45	45

## VILLAGE STATISTICS - SHAHDARA TEHSIL

Sl. No.	Name of Urban Locality and local details	Population 1961				Number of	
		Both Sexes	Males	Females	Literates	Houses	Households
	<b>Shahdara Tehsil</b> شاہدرہ تحصیل	259661	138521	121140	—	—	—
	<b>Shahdara Tehsil (Rural)</b> شاہدرہ تحصیل دیہاتی	238274	127031	111243	—	—	—
	<b>Shahdara Tehsil (Urban)</b> شاہدرہ تحصیل شہری	21387	11490	9897	4490	3540	3726
1.	<b>Murid Ke Town Committee</b> مرید کے ٹاؤن کمیٹی 	6757	3632	3125	1212	1155	1258
2.	<b>Narang Town Committee</b> نارنگ ٹاؤن کمیٹی 	4810	2654	2156	1160	787	794
3.	<b>Sharakpur Town Committee</b> شرقیپور ٹاؤن کمیٹی 	9820	5204	4616	2118	1598	1674

## MURID KE QANUNGO HALQA مرید کے قانونگو حلقہ

Hadbast No.	Name of the Village and local details	Area in Acres	Population 1961				Number of	
			Both Sexes	Males	Females	Literates	Houses	Households
200	<b>Murid Ke (Rural)</b> مرید کے دیہاتی 	1894	392	202	190	26	74	75
208	<b>Bodhan Ke</b> بدھنکے	1569	754	390	364	51	130	139
209	<b>Dao Ke</b> داؤ کے	770	150	85	65	7	28	28
211	<b>Qila Bhattan Wala</b> قلعہ بھٹانوالہ 	1289	1136	598	538	55	218	218
246	<b>Mallian Kalan</b> ملیان کلان 	3235	2544	1368	1176	233	469	469
247	<b>Golan Ke Mallian</b> گولنکے ملیان	654	223	122	101	1	44	44
248	<b>Khokhar Ke Mallian</b> کھوکھر کے ملیان 	729	283	147	136	12	57	57

## VILLAGE STATISTICS - NANKANA SAHIB TEHSIL

Hadbast No.	Name of the Village and local details	Area in Acres	Population 1961				Number of	
			Both Sexes	Males	Females	Literates	Houses	House-holds
307	Haibo Ke Pain ہبوکی پائین	929	266	142	124	1	59	59
309	Jhallar Landi جھالار لندی	92			Uninhabited		بے چراغ	
310	Kand Sarkar کند سرکار	39			Uninhabited		بے چراغ	
311	Ghatte Phakni گھٹی پھکنی	253			Uninhabited		بے چراغ	
312	Mambar ممبر	129	126	60	66	1	27	27
313	Kot Manj کوٹ منج	341			Uninhabited		بے چراغ	

## VILLAGE STATISTICS - NANKANA SAHIB TEHSIL

Hadbast No	Name of the Village and local details	Area in Acres	Population 1961				Number of	
			Both Sexes	Males	Females	Literates	Houses	House-holds
291	Mehr Pur مہر پور [ ] [ ]	1467	1662	891	771	131	285	285
292	Memam میمن	782	983	510	473	54	190	190
293	Chak Shahamad چک شہاماد	470	180	101	79	2	37	37
294	Rajab رجب	1107	708	364	344	17	136	144
296	Begeki Jhugian بگھیکی جھگیان	599		Uninhabited		بے چراغ		
303	Pindi Chari Kalan پنڈی چری کلان	1667	1261	648	613	76	257	257
295	Chak Lachhman Das چک لچھمن داس	469	417	229	188	5	88	88
297	Ranera Khurd رینرہ خورد	248		Uninhabited		بے چراغ		
298	Ranera Kalan رینرہ کلان	704	559	303	256	5	108	108
299	Arazi Pindi Chari اراضی پنڈی چری	233		Uninhabited		بے چراغ		
300	Pindi Chari Khurd پنڈی چری خورد	832		Uninhabited		بے چراغ		
301	Kawera Khurd کویرہ خورد	33		Uninhabited		بے چراغ		
302	Kawera Kalan کویرہ کلان	639	211	115	96	11	45	47
304	Kud Lathi کڈ لتھی	1228	1127	614	513	119	238	238
308	Haibo Ke Bala ہبو کے بالا	1811	637	320	317	31	130	130
305	Chak Mohammad Wala چک محمد والہ	100		Uninhabited		بے چراغ		
306	Kunmbar کمبہر	543	12	4	8	—	3	3



## VILLAGE STATISTICS - NANKANA SAHIB TEHSIL

Hadbast No.	Name of the Village and local details	Area in Acres	Population 1961				Number of	
			Both Sexes	Males	Females	Literates	Houses	House-holds
269	Marola مرولہ	409		Uninhabited				
272	Kand Raham Shah کند رحم شاہ	917	236	122	114	10	121	121
274	Malka Rode ملکہ روڈے	762	555	303	252	14	137	137
275	Dhoni ڈھونی	491	484	284	200	39	139	139
277	Malka Haji ملکہ حاجی	1079	753	414	339	20	174	174
270	Manak Khichi مانک کھچی	894	83	43	40	1	20	20
271	Kand Qasim Shah کند قاسم شاہ	662		Uninhabited				
276	Chak No. 66/14-U.C.C. چک نمبر ۶۶/۱۴ یو۔سی۔سی	1137	811	434	377	120	173	173
278	Malka Mauj ملکہ موج	610	423	236	187	2	77	77
279	Sobha سوبھا	208		Uninhabited				
286	Chak No. 70/17-U.C.C. چک نمبر ۷۰/۱۷ یو۔سی۔سی	1379	731	365	366	16	132	132
290	Shah Blawal شاہ بلاول	1348	841	441	400	6	146	146
287	Kaltera کٹیرہ	953	780	416	364	40	138	138
288	Maloani مالوانی	837	1066	565	501	24	198	198
289	Jappe جپے	524	195	97	98	2	42	42
325	Chak No. 77/24-U.C.C. چک نمبر ۷۷/۲۴ یو۔سی۔سی	259	37	23	14	1	8	8
326	Thatta Khurlan ٹھٹھہ کھرلان	330	400	215	185	15	88	88
328	Thatta Nihal ٹھٹھہ نہال	476	581	315	266	39	118	118
329	Kheoke کھیو کے	400	802	436	366	39	157	157
330	Ali Juj علی جج	287	372	197	175	30	79	79

## VILLAGE STATISTICS - NANKANA SAHIB TEHSIL

Hadbast No.	Name of the Village and local details	Area in Acres	Population 1961				Number of	
			Both Sexes	Males	Females	Literates	Houses	Households
345	Kalso Ke کلسو کے	398	608	319	289	9	141	141
346	Chak No. 61/5-U.C.C. چک نمبر ۵/۶۱ یو۔سی۔سی	1423	697	359	338	88	116	116
347	Chak No. 57/28-U.C.C. چک نمبر ۲۸/۵۷ یو۔سی۔سی	239	29	11	18	3	5	5
348	Shah Pur شاہ پور	701	585	315	270	10	107	107
349	Thatta Naulan ٹھٹھہ نولان	339	341	181	160	17	72	72
351	Lurka لڑکا	616	726	386	340	190	133	133
352	Jambar جمبر	202	21	9	12	1	16	16
353	Harban ہربان	170	474	259	215	91	93	93
263	<b>Rupa Mahtam</b> روپا مسہتم	1248	1357	738	619	40	249	249
250	Qila Bhaman Singh قلعہ بہمان سنگھ	982	687	362	325	29	118	118
251	Awan Tahli آوان ٹاہلی	1347	248	145	103	2	34	34
252	Lalu Mahtam لالو مسہتم	564	81	45	36	—	18	18
253	Machhora مچھوڑا	1265	833	434	399	11	134	134
254	Tahli Wala ٹاہلی والہ	422	559	278	281	24	116	116
255	Sardara Khhichi سردارا کھچی	80	40	23	17	3	7	7
256	Jame Ke جامیکے	400	349	181	168	13	75	75
264	Parinda پرندہ	397		Uninhabited			بے چراغ	
265	Jag جگ	409		Uninhabited			بے چراغ	
273	<b>Frid Abad</b> فریدآباد	2242	2204	1193	1011	69	286	295
261	Garhi Gehna گڑھی گہنہ	110	297	171	126	1	182	182
262	Muridki مریدکی	493	681	373	308	14	66	66
266	Thatta Berhana ٹھٹھہ برہانہ	283		Uninhabited			بے چراغ	
267	Dehr دھڑ	202		Uninhabited			بے چراغ	
268	Thatta Hera Singh ٹھٹھہ ہرا سنگھ	198		Uninhabited			بے چراغ	

## VILLAGE STATISTICS - NANKANA SAHIB TEHSIL

Hadbast No.	Name of the Village and local details	Area in Acres	Population 1961				Number of	
			Both Sexes	Males	Females	Literates	Houses	Households
230	Khokhar کھوکھور	220	178	105	73	8	36	36
237	Thatta Fateh Chand ٹھٹھہ فتح چند	397	343	171	172	18	71	71
239	Thatta Khazan Singh ٹھٹھہ خزان سنگھ	144	20	12	8	1	3	4
240	Halla Khhichian ہلہ کھچیاں	1164	538	294	244	14	114	114
241	Bothal Garh Bahar Shah بتھلگرہ بہار شاہ	235	219	106	113	5	39	42
242	Rashtar Pur Khare راشتر پور کھارے	585	177	94	83	24	37	37
243	Balloki بلوکی	448	378	192	186	20	91	91
244	Banian بانیاں	73	102	51	51	2	23	23
249	Khanne کھنے	556	361	185	176	13	55	55
246	Bara Ghar بڑا گھر	1166	1369	719	650	21	276	276
236	Khan Pur خان پور	1250	1077	572	505	116	219	227
245	Tawari ٹاوری	953	636	341	295	8	148	148
248	Luda Ghar لوڈا گھر	267	218	121	97	36	41	41
257	Chak No. 63/10-U.C.C. چک نمبر ۶۳/۱۰ یو-سی-سی	1658	1496	777	719	75	323	323
350	Hindu Ki ہندوکی	642	663	352	311	95	148	148
247	Kamon Pur Bhera کاموں پور بہیرہ	57	474	261	213	48	82	94
339	Chak No. 60/8-U.C.C. چک نمبر ۶۰/۸ یو-سی-سی	1099	833	445	388	73	149	150

## VILLAGE STATISTICS - NANKANA SAHIB TEHSIL

Hadbast No.	Name of the Village and local details	Area in Acres	Population 1961				Number of	
			Both Sexes	Males	Females	Literates	Houses	House-holds
354	Chak No. 54/4-U.C.C. چک نمبر ۵۴/۴ یو۔سی۔سی ✍️ 🕌	1221	958	520	438	55	188	188
255	Chak No. 55/29-30-U.C.C. چک نمبر ۵۵/۲۹-۳۰ یو۔سی۔سی	278	446	241	205	5	88	88
356	Chak No. 56/27-U.C.C. چک نمبر ۵۶/۲۷ یو۔سی۔سی	152	152	83	69	9	24	24
358	Chak No. 53/3-U.C.C. چک نمبر ۵۳/۳ یو۔سی۔سی ✍️ 🕌	1326	1294	696	598	86	235	235
218	Chand Pur چند پور ✍️ 🕌 🏠	4805	2096	1141	955	99	425	425
219	Khiwe Ki کھیویکی	231	143	79	64	5	30	30
220	Chak Chand Pur چک چند پور	318	9	4	5	1	2	2
221	Sandraṇa سند رائہ	722	394	213	181	16	71	71
222	Chak Sandarana چک سند رائہ	87		Uninhabited		بے چراغ		
223	Burkan بوڑ کن	79	36	22	14	—	—	—
224	Rode روڈے	21		Uninhabited		بے چراغ		
225	Kot Tahir کوٹ طاہر ✍️ 🕌	4351	2295	1237	1058	73	426	426
231	Mangera منگیرہ	631	431	243	188	21	86	86
232	Bath باٹھ 🕌	974	470	245	225	7	85	85
238	Halla Sayyadan علہ سیدان ✍️ 🕌 🏠	1867	876	447	429	74	184	184
226	Chadhar چدھڑ	716	216	118	98	13	45	45
227	Chak Bath چک باٹھ	528	21	13	8	—	4	4
228	Waraicha وڑائیچہ	706	453	241	212	12	97	97
229	Maadan Ki معدن کی	51	171	94	77	2	37	37

## VILLAGE STATISTICS - NANKANA SAHIB TEHSIL

Hadbast No.	Name of the Village and local details	Area in Acres	Population 1961				Number of	
			Both Sexes	Males	Females	Literates	Houses	House-holds
337	Chah Islamwala چاہ اسلام والہ	55	63	32	31	1	15	15
338	Chak No. 62/9-U.C.C. چک نمبر ۶۲/۹ یو-سی-سی	1668	992	547	445	116	200	200
341	Chak No. 59/7-U.C.C. چک نمبر ۵۹/۷ یو-سی-سی	1519	726	394	332	59	141	141
342	Bigri Bagra بگری بگریا	357	242	131	111	7	48	48
343	Tallo Ki تلوکی	382	260	136	124	2	55	55
344	Qila Roop Singh قلعہ روپ سنگھ	676	561	312	249	42	118	118
369	Buche Ki بوچی کی	2320	4226	2250	1976	409	778	778
359	Chuchak چوچک	270	402	215	187	21	69	69
360	Qila Desu Singh قلعہ دیسو سنگھ	233	268	132	136	11	47	47
370	Bawre باورے	319	221	115	106	27	52	52
371	Dhalan Ke ڈھلنکے	235	155	86	69	9	33	33
372	Demun Wala ڈیمونوالہ	1471	859	437	422	80	178	178
357	Chak No. 52/2-U.C.C. چک نمبر ۵۲/۲ یو-سی-سی	1805	661	348	313	43	113	113
233	Thatta Jivan Shah ٹھٹھہ جیون شاہ	174	60	40	20	8	12	12
234	Kemoke کیموکی	95	111	55	56	6	25	25
235	Kele Viran کیلے ویران	174	113	66	47	5	20	20

## VILLAGE STATISTICS - NANKANA SAHIB TEHSIL

Hadbast No.	Name of the Village and local details	Area in Acres	Population 1961				Number of	
			Both Sexes	Males	Females	Literates	Houses	House-holds
324	Chak No. 72/20-U.C.C. چک نمبر ۲۰/۷۲ یو-سی-سی	544	498	280	218	22	107	107
327	Thatta Bhattian ٹوٹھہ بھٹیان	434	631	328	303	130	125	125
333	Chak No. 67/15-U.C.C. چک نمبر ۱۵/۶۷ یو-سی-سی	1387	732	383	349	168	135	135
331	Chak No. 71/18-U.C.C. چک نمبر ۱۸/۷۱ یو-سی-سی	790	343	177	166	23	72	72
332	Chak No. 69/16-U.C.C. چک نمبر ۱۶/۶۹ یو-سی-سی	1262	722	397	325	78	124	124
334	Chak No. 68/12 U.C.C. چک نمبر ۱۲/۶۸ یو-سی-سی	1709	1231	683	548	40	210	210
335	Chak Hukam Singh چک حکم سنگھ	164	161	81	80	15	38	38
336	Thatti Murad ٹوٹھی مراد	193	227	122	105	—	50	50
259	Chak Haiderabad چک حیدرآباد	2140	1329	716	613	192	286	286
258	Chak No. 64/11-U.C.C. چک نمبر ۱۱/۶۴ یو-سی-سی	1434	956	514	442	108	203	203
260	Chak No. 65/13-U.C.C. چک نمبر ۱۳/۶۵ یو-سی-سی	1628	573	311	262	82	132	132
340	Chak No. 58/6-U.C.C. چک نمبر ۶/۵۸ یو-سی-سی	1582	748	412	336	23	149	149

## VILLAGE STATISTICS - NANKANA SAHIB TEHSIL

Hadbast No.	Name of the Village and local details	Area in Acres	Population 1961				Number of	
			Both Sexes	Males	Females	Literates	Houses	House-holds
216	Naroke Par نارو کے پار	1953	582	295	287	6	126	126
SAYYEDWALA QANUNGO HALQA سید والا قانونگو حلقہ								
280	Sayyed Wala سید والا ✍️ ✍️ ✍️ ✍️ ✍️ ✍️ ✍️ ✍️	2166	3653	1939	1714	528	693	694
281	Dhoni ڈھونی	128			Uninhabited	بے چراغ		
282	Tibbi Sarang ٹیبی سارنگ	403	18	11	7	—	4	4
283	Sheikh Bilawal شیخ بلاول	1398	1090	584	506	39	206	206
284	Maddo مدو	1129	1016	558	458	21	194	194
285	Chak Nanak Chand چک نانک چند	494	53	28	25	15	12	12
316	Chhimeke چھیمیکے	667	563	286	277	6	114	114
314	Wan Jhande Wali وان جھنڈیوالی	320	117	59	58	—	19	19
315	Bhera بھیرہ	171	62	33	29	—	11	11
318	Kanadar Ke کاندڑے	56			Uninhabited	بے چراغ		
319	Chak No. 75/22 U.C.C. چک نمبر ۲۲/۲۵ یو-سی-سی	1076	784	407	377	48	137	137
320	Chak No. 76/23 U.C.C. چک نمبر ۲۳/۲۶ یو-سی-سی	672	252	136	116	1	44	44
321	Tibbi Haibo ٹیبی ہیبو	405	346	179	167	4	58	58
317	Chak No. 73/19-U.C.C. چک نمبر ۱۹/۲۳ یو-سی-سی	884	373	196	177	52	77	77
322	Khaparke کھپرے	276	183	102	81	2	39	39
323	Chak No. 74/21-U.C.C. چک نمبر ۲۱/۲۴ یو-سی-سی	806	451	242	209	44	92	92

## VILLAGE STATISTICS - NANKANA SAHIB TEHSIL

Hadbast No.	Name of the Village and local details	Area in Acres	Population 1961				Number of	
			Both Sexes	Males	Females	Literates	Houses	House-holds
182	Panjenan Wali پنجنیانوالی ⚡	526		Uninhabited			بے چراغ	
184	Ganga Pur گنگا پور	750	461	256	205	15	116	116
162	Mahsu ماہسو ⚡	2206	1486	787	699	57	256	257
163	Mauta موٹہ	600	779	405	374	1	124	124
176	Dhudian ڈھوڈیاں	1137	449	244	205	6	72	72
177	Khakh کھکھ	947	507	266	241	10	139	139
174	Mangu Taru منگو تارو ⚡	1205	1119	564	555	220	248	249
169	Madhoke ماڈھوکے ⚡	1252	736	386	350	7	150	154
170	Qila Tara Singh قلعہ تارا سنگھ	168	105	59	46	—	27	27
171	Kot Beni Das کوٹ بنی داس ⚡	1007	704	409	295	48	137	137
173	Qila Pacca قلعہ پکھ	1548	1155	621	534	216	238	240
212	Qila Mohkam Singh قلعہ محکم سنگھ ⚡	1329	407	213	194	17	75	75
175	Goraya گورایہ	1082	399	210	189	6	80	80
209	Shah Chak شاہ چک	138	213	111	102	3	50	50
211	Mali Wal مالیوال	1339	568	302	266	6	119	119
213	Chitte چٹے	874	248	142	106	3	56	56
214	Jatri جاتری	1490	401	212	189	15	76	76
208	Haft Madar ہفت مدار ⚡	4764	1507	829	678	42	304	304
207	Jag Chak جگ چک ⚡	1237	360	188	172	12	67	67
210	Wazir Pur وزیر پور ⚡	644	182	103	79	7	34	34
217	Qila Dharam Singh قلعہ دھرم سنگھ ⚡	3719	1552	810	742	78	379	382
215	Asal Par اصل پار ⚡	3090	920	516	404	5	166	167



## VILLAGE STATISTICS - NANKANA SAHIB TEHSIL

Hadbast No.	Name of the Village and local details	Area in Acres	Population 1961				Number of	
			Both Sexes	Males	Females	Literates	Houses	House-holds
203	Qila Kotu Singh قلعہ کوٹو سنگھ	824	524	283	241	6	108	108
204	Gagga Chhabil Pur گگا چھیل پور	253			Uninhabited	بے چراغ		
205	Qila Qamir Singh قلعہ قمبر سنگھ	1076	531	297	234	12	112	112
206	Jiwan Pura جیون پورہ	636	121	68	53	15	27	27
154	Tawri Allah Yar ٹاوری الہ یار	2023	720	379	341	18	136	136
150	Chhajke Gill چھجکے گل	1373	818	442	376	29	97	97
151	Khapar Ke کھپر کے	1068	684	314	370	3	130	130
153	Jamal Pur جمال پور	569	702	360	342	29	119	119
156	Malak Pur ملک پور	1355	450	250	200	28	91	94
116	Dulchi Wala دولچی والہ	497	541	301	240	58	116	116
117	Chhangla چھانگلا	196	108	60	48	3	21	21
118	Misri Wala مصریوالہ	163	94	45	49	11	19	19
155	Tawri Qasim ٹاوری قاسم	1355	579	325	254	3	119	131
183	Chak No. 1 U.C.C. چک نمبر 1 یو۔سی۔سی	1879	535	258	277	18	96	106
185	Ratti Tibbi Jattan رتی ٹیبی جٹان	686	90	54	36	4	22	23
178	Chand Pur چاند پور	1541	515	275	240	9	98	98
159	Ratti Tibbi Araian رتی ٹیبی آرائیاں	444	174	89	85	—	33	33
160	Sasu ساسو	809	119	68	51	—	23	23
161	Burj Bibi برج بی بی	370	569	297	272	12	111	111
179	Basidhar Pur بسیدھر پور	548	315	169	146	2	69	69
180	Karian Wala کریانوالہ	639	431	224	207	9	93	93

## VILLAGE STATISTICS - NANKANA SAHIB TEHSIL

Hadbast No.	Name of the Village and local details	Area in Acres	Population 1961				Number of	
			Both Sexes	Males	Females	Literates	Houses	House-holds
143	Rehan Wala ریحان والہ ✍ ✍ 🏠 🏠 +	1195	3327	1696	1631	560	568	577
144	Tibbi Khurman ٹیبی خورمن	552				Uninhabited	بے چراغ	
145	Mughalan Wala مغلانوالہ	607	635	328	307	2	125	125
148	Maunian Wala مونیا نوالہ	1422	620	368	252	12	141	141
194	Rossa روسہ	1995	1700	870	830	55	253	253
189	Madho Das مادھو داس ✍ 🏠	1101	724	377	347	55	140	140
190	Mathra Pur ستھرا پور	752	628	329	299	18	126	126
193	Here ہیڑے	1160	580	292	288	33	190	190
152	Qila Mian Singh قلعہ میان سنگھ ✍ 🏠	757	417	237	180	6	78	78
186	Bahari Pur بہاری پور ✍	845	794	413	381	15	172	172
187	Chak No. 2/U.C.C. چک نمبر ۲/یو۔سی۔سی	1213	269	141	128	2	58	58
188	Chak No. 3/U.C.C. چک نمبر ۳/یو۔سی۔سی ✍	1513	1268	681	587	58	267	274
191	Ganesh Pur گنیش پور 🏠	1139	775	420	355	6	179	179
192	Alloke آلوکے	200	79	52	27	—	15	16
197	Bhuchoki Par بھوچوکی پار ✍ 🏠	5408	2223	1175	1048	55	452	453
196	Thakar Ke ٹھاکر کے	640	355	193	162	—	77	77
195	Hatarian ہٹریان	225				Uninhabited	بے چراغ	
200	Khai Nau کھائی نو	2678	441	222	219	4	102	102
198	Lashkari Pur لشکری پور	498				Uninhabited	بے چراغ	
199	Khai Kohna کھائی کھنہ	2152	872	467	405	8	171	171
202	Qila Koerka قلعہ کھوہڑکا	844	420	222	198	48	84	84
181	Chak Tahir Pur چک طاہر پور 🏠	731				Uninhabited	بے چراغ	
201	Tole Ki تولیکی	589	146	80	66	2	35	35

## VILLAGE STATISTICS - NANKANA SAHIB TEHSIL

Hadbast No.	Name of the Village and local details	Area in Acres	Population 1961				Number of	
			Both Sexes	Males	Females	Literates	Houses	House-holds
MANGATANWALA QANUNGO HALQA مانگٹا نوالا قانونگو حلقہ								
115	<b>Mangatan Wala</b> مانگٹا نوالا ✍️ 🏠 + ✍️ 🏠 🏠	2681	1932	1021	911	107	316	319
120	<b>Thatti Ghulam Hussain</b> ٹھٹھی غلام حسین ✍️	343	243	127	116	11	48	51
157	<b>Salim Pur Pacca</b> سلیم پور پکے	2128	1155	622	533	60	242	249
158	<b>Salim Pur Kacha</b> سلیم پور کچھ	769	668	367	301	52	124	125
129	<b>Joge Kot Naubahar</b> جوگے کوٹ نو بہار ✍️ 🏠 🏠	2748	1459	773	686	49	280	280
123	<b>Chhanni Chaker</b> چھنی چاکر	173	118	60	58	8	29	29
124	<b>Thatti Saranwala</b> ٹھٹھی سرانوالہ	1137	505	257	248	3	108	113
130	<b>Pir Kot</b> ✍️ پیر کوٹ	1724	756	380	376	29	139	140
140	<b>Nazir Pacca</b> ✍️ ناظر پکے	1623	787	430	357	16	136	136
139	<b>Kuji</b> ✍️ کوچی	590	374	206	168	8	78	78
146	<b>Malli Wala</b> ملی والہ	607	192	103	89	7	43	43
147	<b>Tarkhanwala</b> تر کھانوالہ ✍️	749	532	273	259	35	121	124
149	<b>Tibbi Bahadar</b> ٹیبی بہادر	1092	401	224	177	8	109	109
142	<b>Jawahar Pur</b> جواہر پور ✍️	1424	1678	892	786	76	293	293
136	<b>Thabal</b> تھابل	671	302	164	138	19	50	50
137	<b>Mirza Pur</b> ✍️ مرزا پور	1322	1152	587	565	130	216	216
138	<b>Ahmad Wala</b> احمد والہ	956	331	187	144	5	72	72
141	<b>Khingran Wala</b> ✍️ کھنگرا نوالہ	1344	398	216	182	8	54	63

## VILLAGE STATISTICS - NANKANA SAHIB TEHSIL

Hadbast No.	Name of the Village and local details	Area in Acres	Population 1961				Number of	
			Both Sexes	Males	Females	Literates	Houses	House-holds
100	Dhari دھاری	855	789	409	380	72	141	141
101	Samail Pur سماعیل پور	400	202	112	90	—	44	44
89	Thatta Isa ٹھٹھہ عیسیٰ ✍️ 🏠 🏠 🏠	6927	5201	2723	2478	386	1007	1008
373	Badhe بدھے ✍️ 🏠 ✍️	1460	923	497	426	75	185	185
90	Barkurdar برخوردار ✍️ 🏠 ✍️	2715	1918	995	923	49	432	432
91	Atari Chakar اٹاری چکر 🏠 ✍️	966	683	360	323	99	121	121
374	Bohat Wala بہت والہ	56	68	37	31	—	15	15
375	Chak No. 641 چک نمبر ۶۴۱ 🏠 ✍️	773	1070	567	503	55	211	211
376	Mandiala منڈیالہ 🏠 ✍️	369	323	165	158	4	62	62
365	Kot Fazil کوٹ فاضل ✍️ 🏠 🏠	1647	1173	588	585	17	119	119
361	Johlo Ki جوہلو کی ✍️	528	490	247	243	10	137	137
362	Kot Abdullah کوٹ عبداللہ	138	322	167	155	7	121	121
363	Chak No. 51/1 U.C.C. چک نمبر ۱/۵۱ یو-سی-سی ✍️ 🏠	1738	582	297	285	92	60	60
364	Kot Amir کوٹ امیر 🏠	459	357	197	160	39	67	67
366	Bandi Ke Jagir بندی کے جاگیر ✍️ 🏠	814	814	402	412	165	165	165
367	Thatta Surtan ٹھٹھہ سورتان 🏠	478	620	325	295	23	124	124
368	Atari Ram Singh اٹاری رام سنگھ 🏠	451	211	108	103	8	41	42





## VILLAGE STATISTICS - NANKANA SAHIB TEHSIL

Hadbast No.	Name of the Village and local details	Area in Acres	Population 1961				Number of	
			Both Sexes	Males	Females	Literates	Houses	House-holds
106	Mahesh Pur مہیش پور	214		Uninhabited		بے چراغ		
107	Naran Wala نرانوالہ	530	446	234	212	15	95	100
111	Jalal Nau جلال نو ✍ ✍ ✍	1852	1340	709	631	36	150	150
110	Bali Wala بالی والہ	374		Uninhabited		بے چراغ		
112	Murtaza مورتضی	1110	1000	534	466	65	186	186
113	Chokhian Wala چوکیانوالہ	1266	1091	579	512	88	218	218
164	Jalal Kohna جلال کہنہ	683	414	219	195	6	86	86
165	Khanda کہنڈا ✍ ✍ ✍	292	1827	990	837	279	308	308
109	Natha ناتھا ✍ ✍ ✍	1317	1530	787	743	78	380	380
97	Nai Wala نائی والا ✍ ✍	1194	114	57	57	10	12	12
108	Khankah Shah Habib خانقاہ شاہ حبیب	219	298	146	152	4	144	144
166	Surab Khurd سراب خورد ✍	798	462	246	216	101	28	28
167	Bunga Gillan بنگہ گان	521	614	326	288	157	132	132
172	Surab Kalan سراب کلان ✍	1355	801	414	387	134	62	62
168	Maura موڑا	3143	2032	1087	945	53	460	460
96	Daulta دولتا	2515	1332	701	631	11	179	179
93	Khair Pur خیر پور	643	442	238	204	7	96	96
92	Khuni خونی ✍ ✍	1150	883	438	445	28	172	172
94	Ganji Piran گنجی پیران ✍	409	389	212	177	56	69	70
95	Kot Namdar کوٹ نامدار ✍ ✍	1439	1537	861	676	31	274	274
99	Pindi Piran پنڈی پیران	797	580	327	253	—	114	114







## VILLAGE STATISTICS - NANKANA SAHIB TEHSIL

Hadbast No.	Name of the Village and local details	Area in Acres	Population 1961				Number of	
			Both Sexes	Males	Females	Literates	Houses	Households
64	Tashpur طاش پور	2615	721	379	342	5	142	142
125	Mat Kalyan مٹ کلیاں	422	182	103	79	8	29	29
126	Takhtu Wala تختہ والہ Maa Taragarh مہ تارا گڑھ	1132	613	314	299	5	126	126
127	Azeem Wala عظیم والہ	1263	387	196	191	4	84	84
128	Bhagauti بھگوتی	652	284	145	139	2	55	55
114	Bulaqi بلاقی	2801	1245	658	587	—	277	277
119	Dode دودے	861	804	437	367	32	143	143
121	Mohabat Wala محبت والہ	1440	772	429	343	21	157	157
122	Chaura Langar چوڑا لنگر	1340	735	394	341	—	131	131
84	Abbian Wala ایبانوالہ	2622	1627	866	761	95	261	264
81	Kawan Wali کانوانوالی	535	223	109	114	13	51	51
82	Chak No. 579 Chuhar Shah چک نمبر ۵۷۹ چوہڑ شاہ	601	486	258	228	20	86	86
83	Piddi Pur پدی پور	1476	1322	726	596	101	253	257
85	Kali Ber کالی بیر	768	808	402	406	55	124	142
86	Nabi Pur Piran نبی پور پیراں	5134	2818	1481	1337	233	534	534
102	Kotli Lal کوٹلی لال	739	329	169	160	17	67	67
103	Khaire Kalan کھیاریے کلان	1334	1094	580	514	84	218	257
98	Pipal Wala پپل والہ	1155	611	342	269	11	134	155
104	Kilch Pur کلچ پور	1619	1098	586	512	40	189	225
105	Wandla Ghulam ونڈالہ غلام	911	247	133	114	6	54	60

## VILLAGE STATISTICS - NANKANA SAHIB TEHSIL

Hadbast No.	Name of the Village and local details	Area in Acres	Population 1961				Number of	
			Both Sexes	Males	Females	Literates	Houses	House-holds
3	Chak Sethan چک سیٹھان 	914	301	161	140	18	57	57
17	Bal بل 	380	266	143	123	9	45	49
18	Bhatti Dhillwan 	540	454	251	203	40	77	77
19	Tibbi Haria ٹیبی ہریا 	672	83	42	41	2	18	18

## NANKANA SAHIB QANUNGO HALQA ننگانہ صاحب قانونگو حلقہ

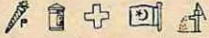













87	Nankana Sahib (Rural) ننگانہ صاحب دیہاتی 	18574	8872	4665	4207	609	1677	1698
88	Baoli Pere Wali باؤلی پیریوالی 	2510	1756	938	818	93	354	354
79	Chak No. 574/G.B. چک نمبر ۵۷۴ جی-بی 	1061	1060	575	485	60	203	204
76	Chak No. 572/G.B. چک نمبر ۵۷۲ جی-بی 	2302	893	480	413	112	171	172
77	Chak No. 573/G.B. چک نمبر ۵۷۳ جی-بی 	1379	697	348	349	82	134	135
78	Chak No. 589/G.B. چک نمبر ۵۸۹ جی-بی 	2189	918	472	446	74	175	175
80	Fatta Thatta فتنہ ٹھٹھہ 	8404	5220	2767	2453	183	1013	1015
73	Sharin Jhangar شرین جھنگر 	12297	7029	3727	3302	474	1413	1413

## VILLAGE STATISTICS - NANKANA SAHIB TEHSIL













Hadbast No.	Name of the Village and local details	Area in Acres	Population 1961				Number of	
			Both Sexes	Males	Females	Literates	Houses	Households
22	Baddo Murade بادو مرادے	1484	798	410	388	74	153	153
31	Ghazi Andrun غازی اندرون	2135	984	513	471	19	183	183
9	Mudwala Kalan مدوالہ کلان	872	440	214	226	28	80	80
10	Mudwala Khurd مدوالہ خورد	810	359	203	156	21	76	76
15	Wazira وزیرا	1545	844	452	392	98	162	162
13	Kalla کلہ	2922	1355	713	642	50	229	229
11	Mudke مدکے	1486	526	283	243	13	90	90
12	Naukarian نوکاریان	1080	251	141	110	13	51	51
8	Khan Pur Nabi Pur خانپور نبی پور	4680	3049	1574	1475	296	503	506
7	Qila Sattar Shah قلعہ ستار شاہ	1566	739	387	352	80	95	96
4	Daoki Mallian داؤکی ملیان	1891	395	219	176	73	81	84
5	Kathian Wala کاٹھیانوالہ	818	373	208	165	55	72	72
6	Hadiala ہڈیالہ	1493	786	401	385	148	139	139
1	Sahoki Mallian ساہوکی ملیان	3464	1885	997	888	131	350	352
2	Chichoki Mallian چیچوکی ملیان	513	681	367	314	88	166	166

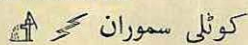





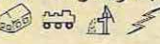
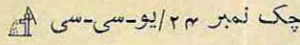















## VILLAGE STATISTICS - NANKANA SAHIB TEHSIL

Hadbast No.	Name of the Village and local details	Area in Acres	Population 1961				Number of	
			Both Sexes	Males	Females	Literates	Houses	Households
50	Bhoe Pur بھوئے پور 	1452	977	528	449	13	169	169
44	Balhar Ke بلہار کے 	1378	918	470	448	64	192	192
27	Bathal بٹوال 	1225	632	337	295	32	160	160
28	Kurlike کرلیکے 	1822	1036	541	495	156	221	221
45	Jaita جیتا 	941	923	530	393	103	188	188
23	Murade Kalan مرادے کلاں 	1396	614	321	293	72	102	102
24	Shahpur Virkan شاہ پور ویرکان 	115	46	20	26	1	7	7
25	Murade Khurd مرادے خورد 	475	512	258	254	29	101	101
26	Qila Sahib Singh قلعہ صاحب سنگھ 	1025	439	225	214	8	61	61
29	Targe Wali ترگے والی 	1295	625	331	294	29	117	117
30	Dhamon Ke دھامونکے 	483	278	155	123	11	51	51
14	Nur Pur Virkan نور پور ویرکان 	1040	630	346	284	57	108	108
16	Shadman شادمان 	1625	832	427	405	39	157	157
20	Kanian Wala کانیانوالہ 	704	371	204	167	53	64	65
21	Qanungo قانونگو 	446	269	149	120	21	57	57

## VILLAGE STATISTICS - NANKANA SAHIB TEHSIL

Hadbast No.	Name of the Village and local details	Area in Acres	Population 1961				Number of	
			Both Sexes	Males	Females	Literates	Houses	Households
54	Ali Pur علی پور 	899	700	385	315	89	118	118
51	Bahu Man باہومان 	1806	1117	628	489	119	207	208
33	Ransih رنسیہ 	903	784	418	366	54	126	162
34	Amba امبہ 	718	1018	543	475	64	173	173
35	Kalia کالیہ 	1478	1209	641	568	80	220	220
36	Kotli Samuran کوٹلی سموران 	329	319	170	149	21	51	66
37	Kapi کاپی 	379	432	227	205	17	99	99
40	Chak No. 6/U.C.C. چک نمبر ۶/یو۔سی۔سی 	1248	702	375	327	33	156	156
41	Chak No. 7/U.C.C. چک نمبر ۷/یو۔سی۔سی 	949	461	259	202	27	106	106
42	Chak No. 8/U.C.C. چک نمبر ۸/یو۔سی۔سی 	1226	354	188	166	18	69	69
43	Chak No. 9/U.C.C. چک نمبر ۹/یو۔سی۔سی 	1780	642	345	297	53	123	123
46	Bahrian Wala باہریانوالہ 	1926	1224	640	584	58	219	219
47	Chak No. 24/U.C.C. چک نمبر ۲۴/یو۔سی۔سی 	304	277	149	128	76	49	49
48	Sarian Wala سریانوالہ 	351	478	275	203	—	99	99
49	Malo Wal مالووال 	1113	792	439	353	46	158	158

## VILLAGE STATISTICS - NANKANA SAHIB TEHSIL

Hadbast No.	Name of the Village and local details	Area in Acres	Population 1961				Number of	
			Both Sexes	Males	Females	Literates	Houses	Households
62	Fateh Darya  فتح دریا	1227	422	226	196	31	100	100
59	Marhi  مڑھی	545	271	143	128	2	55	55
60	Jaisal  جیسل	919	310	151	159	7	64	64
61	Mahlewala  ماہلے والہ	591	210	111	99	1	38	38
63	Surar  سورڑ	978	469	255	214	26	95	95
131	Admal  اڈمل	347	50	24	26	1	11	11
132	Alianwala  علیانوالہ	198	185	97	88	7	48	48
133	Shah Pur  شاہ پور	352	217	123	94	—	35	35
134	Harya  ہریا	672	438	242	196	9	92	92
135	Kheare Khurd  کھیڑے خورد	217	99	41	58	3	20	20
58	Mondi  منڈی	3164	1571	801	770	103	308	321
38	Chak No. 4/ U.C.C.  چک نمبر ۴ یو۔سی۔سی	1813	1226	637	589	130	218	219
39	Chak No. 5/U.C.C.  چک نمبر ۵ یو۔سی۔سی	1387	983	489	494	20	202	209
57	Chaura Saghar  چوڑا سگھر	1964	1207	642	565	105	239	239
56	Miran Pur  میران پور	5989	3117	1634	1483	146	563	563
67	Dafar  ڈفر	1028	866	442	424	37	165	165
55	Johadke  جوہدکے	1880	1215	658	557	26	233	233
32	Hoeki  ہوئیکی	1458	839	487	352	96	99	99
52	Miana Thatta  میانہ ٹھٹھہ	859	859	447	412	67	160	160
53	Fateh Kalas  فتح کلاس	865	375	209	166	24	59	59

## VILLAGE STATISTICS - NANKANA SAHIB TEHSIL

Sl. No.	Name of Urban Locality and local details	Population 1961				Number of	
		Both Sexes	Males	Females	Literates	Houses	House-holds
	<b>Nankana Sahib Tehsil</b> ننکانہ صاحب تحصیل	290100	154035	136065	—	—	—
	<b>Nankana Sahib (Rural)</b> ننکانہ صاحب دیہاتی	266376	141404	124972	—	—	—
	<b>Nankana Sahib (Urban)</b> ننکانہ صاحب شہری	23724	12631	11093	4839	4332	4524
1	<b>Nankana Sahib Municipality</b> ننکانہ صاحب میونسپلٹی	17153	9132	8021	3388	3171	3325
2	<b>Warburton Town Committee</b> وار برٹن ٹاؤن کمیٹی	6571	3499	3072	1451	1161	1199







































## WARBURTON QANUNGO HALQA وار برٹن قانونگو حلقہ

Hadbast No.	Name of the Village and local details	Area in Acres	Population 1961				Number of	
			Both Sexes	Males	Females	Literates	Houses	House-holds
71	<b>War Burton (Rural)</b> وار برٹن دیہاتی	1833	1665	898	767	147	312	312
72	<b>Baghiari</b> بگھیاری	2591	1395	737	658	103	265	265
74	<b>Kot Shah Mohammad</b> کوٹ شاہ محمد	1667	1070	568	502	91	218	218
75	<b>Machhrala</b> مچھرالہ	8860	4815	2544	2271	612	832	832
68	<b>Jaslani</b> جسلانی	2624	1600	875	725	80	319	319
65	<b>Tibbi Karyali</b> ٹی بی کریالی	319	256	141	115	10	50	50
66	<b>Chak No. 577/G.B.</b> چک نمبر ۵۷۷ جی - بی	1142	929	516	413	67	150	150
69	<b>Chak No. 590/G.B.</b> چک نمبر ۵۹۰ جی - بی	504	607	318	289	80	109	109
70	<b>Chak No. 576/G.B.</b> چک نمبر ۵۷۶ جی - بی	2046	1804	943	861	195	70	70

## VILLAGE STATISTICS - SHEIKHUPURA TEHSIL

Hadbast No.	Name of the Village and local details	Area in Acres	Population 1961				Number of	
			Both Sexes	Males	Females	Literates	Houses	Households
52	Kotla Punju Beg کوٹلہ پنجو بیگ	2178	1318	698	620	138	239	239
53	Daulat Pura دولت پورہ	1590	1246	671	575	61	251	251
107	Dilwan ڈھلوان	2584	1099	603	496	78	245	245
49	Kharian Wala کھاریانوالہ	4849	4343	2313	2030	703	841	843
47	Kud Lathi کد لٹھی	1490	1410	736	674	219	254	257
48	Ayya آیا	841	491	270	221	33	94	101
50	Chah Chandu چاہ چندو	689	472	242	230	42	84	84
51	Bhikhi بھیکھی	9603	5879	3152	2727	516	1154	1186
116	Mahmun Wali مہمونوالی	4628	2263	1220	1043	405	473	473
117	Chak No. 578/G.B. چک نمبر ۵۷۸ جی-بی	2852	4122	2171	1951	666	728	728
118	Chak No. 525/G.B. چک نمبر ۵۲۵ جی-بی	1689	1835	971	864	167	378	378







## VILLAGE STATISTICS - SHEIKHUPURA TEHSIL

Hadbast No.	Name of the Village and local details	Area in Acres	Population 1961				Number of	
			Both Sexes	Males	Females	Literates	Houses	House-holds
22	Thabal   تھابل	1172	930	488	442	66	185	185
23	Gopi Rai  گوی رائی	1045	755	393	362	20	141	141
30	Chacho Ke  چاچو کے	1015	740	397	343	25	142	142
56	Chambar  چمبر	1875	1464	783	681	81	292	292
43	Jiwan Pura Khurd   جیون پورہ خورد	1107	1015	533	482	41	200	203
44	Pir Kot   پیر کوٹ	957	563	301	262	26	103	103
45	Jiwan Pura Kalan    جیون پورہ کلاں	1382	1241	678	563	45	225	225
46	Rakh Damuana  رکھ داموانہ	485	518	285	233	43	100	100
57	Machhi Ke    ماچھیکے	2008	1654	864	790	276	305	305
19	Rani Ke  رانی کے	1565	1946	1053	893	139	322	322
20	Kurl Ke  کرلکے	1232	1376	765	611	146	267	267
39	Ghazi Minara   غازی منارا	2353	2135	1149	986	223	380	380
18	Kalo Ki     کالوکی	6996	7633	4088	3545	1031	1380	1496
55	Ghang    گھنگ	4142	4689	2496	2193	220	864	865
58	Rakh Dhant Pura   رکھ دھنت پورہ	873	662	359	303	236	124	153
59	Jham Ke   جامکے	3428	3374	1828	1546	247	595	595
62	Nokhar   نوکھر	2565	1750	914	836	124	324	328
54	Kot Daya Ram  کوٹ دیارام	1021	528	268	260	17	98	98
60	Kujar  کوجر	2544	2519	1352	1167	149	483	483
61	Butar    بوٹر	4208	3174	1687	1487	200	613	613







## VILLAGE STATISTICS - SHEIKHUPURA TEHSIL

Hadbast No.	Name of the Village and local details	Area in Acres	Population 1961				Number of	
			Both Sexes	Males	Females	Literates	Houses	Households
12	Lal Ke لال کے	2016	1366	726	640	310	264	264
63	Murid Ke مرید کے	1138	1106	589	517	316	183	183
101	Tibbi Garhe Shah ٹیبی گاڑے شاہ	752		Uninhabited		بے چراغ		
13	Waran وارن	8199	5395	2801	2594	318	1013	1013
14	Jandiala Sher Khan جنڈیالہ شیر خان	4872	3726	1990	1736	435	766	773
15	Madar مدار	3421	2563	1406	1157	415	475	478
16	Chak Gurdas چک گورداس	750	647	392	255	117	106	106
17	Shah Pur شاہ پور	643	642	352	290	178	127	133
24	Jahangir Pura جمہانگیر پورہ	595	354	204	150	76	68	68
25	Mukta مکتہ	700	555	306	249	139	107	107
26	Rakh Kartar Pura رکھ کرتار پورہ	522	190	111	79	33	38	38
29	Hardev ہر دیو	4356	3671	1987	1684	274	688	688
27	Ammonke عمونکے	3235	1633	864	769	116	328	328
28	Qila Bawre قلعہ باورے	323	298	154	144	11	65	65
33	Kot Ranjit کوٹ رنجیت	2194	2002	1085	917	152	404	404
31	Dhirda دھیردا	1807	1301	663	638	274	255	255
32	Qiampur قیام پور	1129	843	441	402	254	161	161
34	Mandiala منڈیالہ	1557	1034	546	488	71	181	184
21	Mirza Wirkan سرزا ورکان	3563	3515	1861	1654	189	664	675

## VILLAGE STATISTICS - SHEIKHUPURA TEHSIL

Hadbast No.	Name of the Village and local details	Area in Acres	Population 1961				Number of	
			Both Sexes	Males	Females	Literates	Houses	House-holds
103	Bhandor  بہندور	1813	1215	651	564	74	218	246
102	Chuharkana  چوہڑکانہ	9389	6890	3683	3207	563	1412	1412
98	Thatta Ali  ٹھٹھہ علی	2311	1682	897	785	150	343	343
99	Thatta Bahadar Shah  ٹھٹھہ بہادر شاہ	1767	913	518	395	57	121	121
100	Padian Wala  پڈیانوالہ	1408	1497	835	662	50	184	259
121	Chak No. 522/G.B.  چک نمبر ۵۲۲ جی - بی	404	320	171	149	67	58	58
65	Isharke  ایشرکے	6320	3421	1858	1563	198	716	716

## SHEIKHUPURA QANUNGO HALQA شیخوپورہ قانونگو حلقہ











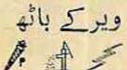
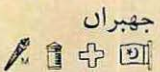

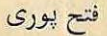

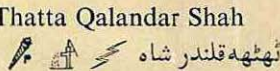
40	Sheikhupura (Rural)  شیخوپورہ دیہاتی		1041	559	482	103	200	200
35	Qila Amir Singh  قلعہ امیر سنگھ	653	429	217	212	25	80	80
36	Dhudian Wala  ڈھڈیانوالہ	325	332	185	147	25	59	59
37	Hanjran Wala  ہنجرانوالہ	981	43	18	25	17	4	4
38	Haran Minara  ہرن منارہ	2874	3759	1999	1760	402	668	668
41	Chah Bhagmal  چاہ بہاگ مل	356	68	42	26	7	7	7
64	Hardo Bandoke  ہردوبندوکے	2773	1645	886	759	138	325	325



## VILLAGE STATISTICS - SHEIKHUPURA TEHSIL

Hadbast No.	Name of the Village and local details	Area in Acres	Population 1961				Number of	
			Both Sexes	Males	Females	Literates	Houses	House-holds
80	Aswan اسوان	2133	935	528	407	94	183	183
78	Salar Sayyadan سالار سیدان	2033	736	386	350	94	135	135
79	Salar Bhattian سالار بھٹیان	2082	1174	653	521	107	212	212
76	Chambal چمبل	1706	997	538	459	82	223	223
77	Thatta Qadir Shah ٹھٹھہ قادر شاہ	3005	971	534	437	82	179	179
97	Awan آوان	1467	1040	567	473	101	199	199
122	Chak No. 532/G.B. چک نمبر ۵۳۲ جی - بی	468	342	181	161	16	73	73
91	Shero Ke شیرو کے	4398	2932	1576	1356	510	593	611
92	Garwah Wala گرواہ والہ	1055	783	439	344	63	173	181
93	Phularwan پلہروان	1427	1513	793	720	169	323	332
94	Bhalike بھالیکے	3222	2757	1466	1291	358	535	535
95	Sawan Ke ساؤنکے	3838	3125	1668	1457	201	566	559
123	Chak No. 526/G.B. چک نمبر ۵۲۶ جی - بی	266	385	209	176	2	77	77
104	Kot Sohndha کوٹ سوہندا	5320	4209	2236	1973	385	715	817
96	Rachand رچند	2122	2175	1169	1006	506	361	417

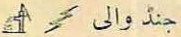
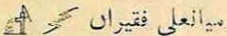
## VILLAGE STATISTICS - SHEIKHUPURA TEHSIL

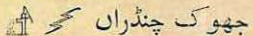
Hadbast No.	Name of the Village and local details	Area in Acres	Population 1961				Number of	
			Both Sexes	Males	Females	Literates	Houses	Households
68	Bohar Bath  بوہڑ باٹھ	1593	772	415	357	67	168	168
69	Wirke Bath  ویرکے باٹھ	2595	1355	710	645	276	267	267
11	Jhabran  جہبران	7388	5881	3091	2790	508	1256	1266
9	Kakar Gil  ککڑ گل	4514	2250	1243	1007	335	441	441
10	Fateh Puri  فتح پوری	937	349	192	157	69	71	71
66	Tirhun  ترھون	835	535	302	233	45	114	114
67	Thatta Qalandar Shah  ٹھٹھہ قلندر شاہ	838	398	224	174	159	85	85
75	Gajiana Nau  گجیانہ نو	6779	3132	1697	1435	534	616	616
71	Dhingar Bath  ڈھینگر باٹھ	1898	1230	652	578	47	264	264
72	Lunda  لنڈا	1222	814	423	391	72	126	126
73	Takhha  تکھا	1722	795	444	351	32	147	147
83	Chhine  چھینے	2617	1878	978	900	103	330	342
74	Kalsian  کلسیان	2580	1254	653	601	338	210	210
81	Gh'anian  گھنیاں	994	346	186	160	2	86	86
82	Jandwali  چنڈ والی	592	576	314	262	7	113	113
88	Mian Ali Faqiran  میانعلی فقیران	3008	1248	697	551	89	237	247
89	Mian Ali Dogran  میانعلی ڈوگران	2723	1187	630	557	59	139	139
90	Jhoke Chandran  جھوک چنڈران	460	588	344	244	1	110	110

## VILLAGE STATISTICS - SHEIKHUPURA TEHSIL

Hadbast No.	Name of the Village and local details	Area in Acres	Population 1961				Number of	
			Both Sexes	Males	Females	Literates	Houses	House-holds
129	Chak No. 2/G.B. چک نمبر ۲ جی-بی ✍️ 🏠 + 🏠 🏠 ✍️	1860	2194	1124	1070	206	443	443
130	Chak No. 3/G.B. چک نمبر ۳ جی-بی ✍️ 🏠 🏠 ✍️	1536	1672	905	767	127	319	319
151	Chak No. 178/R.B. چک نمبر ۱۷۸ آر-بی ✍️ 🏠 ✍️	1579	1581	823	758	141	264	264
257	Chak No. 638/G.B. چک نمبر ۶۳۸ جی-بی ✍️ 🏠 🏠 ✍️	1721	2225	1168	1057	106	446	446











## KHANGAH DOGRAN QANUNGO HALQA خانقاہ ڈوگران قانونگو حلقہ

87	Khangah Dogran (Rural) خانقاہ ڈوگران دیہاتی	8601	2231	1198	1033	65	464	468
3	Augand اوگند ✍️	1041	1204	640	564	87	244	244
1	Sohal سوهل ✍️ 🏠	1830	1352	754	598	252	226	226
2	Jhar جھاڑ ✍️ 🏠	1612	629	344	285	35	108	108
4	Ratali Dulo رتالی دلو 🏠	1015	598	301	297	39	124	124
5	Jalal Abad جلال آباد ✍️ 🏠	1375	364	180	184	42	78	78
6	Tunde Guru ٹنڈے گورو ✍️	1762	937	505	432	77	180	180
7	Jhatwan جھٹوان 🏠	712	563	283	280	22	99	99
70	Ajnian Wala اجنیانوالہ ✍️ ✍️ ✍️ 🏠 🏠 + 🏠 🏠 ✍️	5567	3022	1659	1363	387	594	597
8	Kille کیلے ✍️ 🏠 ✍️	2056	1612	867	745	186	341	341

## VILLAGE STATISTICS - SHEIKHUPURA TEHSIL

Hadbast No.	Name of the Village and local details	Area in Acres	Population 1961				Number of	
			Both Sexes	Males	Females	Literates	Houses	Households
✓ 132	Chak No. 5/G.B. چک نمبر ۵ جی-بی + [ ] [ ] [ ] [ ]	2366	2768	1483	1285	248	527	527
133	Chak No. 371/G.B. چک نمبر ۳۷۱ جی-بی [ ] [ ] [ ] [ ] [ ] [ ] [ ] [ ]	3285	4951	2505	2446	1310	792	792
134	Chak No. 369/G.B. چک نمبر ۳۶۹ جی-بی [ ] [ ] [ ] [ ]	1234	1446	787	659	171	222	222
135	Chak No. 370/G.B. چک نمبر ۳۷۰ جی-بی [ ] [ ] [ ] [ ]	942	1363	717	646	112	230	230
153	Chak No. 179/R.B. چک نمبر ۱۷۹ آر-بی [ ] [ ] [ ] [ ] [ ]	1782	1697	892	805	207	376	376
148	Chak No. 8/G.B. چک نمبر ۸ جی-بی [ ] [ ] [ ] [ ] [ ] [ ] [ ] [ ]	1387	1681	883	798	111	327	327
✓ 149	Chak No. 7/G.B. چک نمبر ۷ جی-بی [ ] [ ] [ ] [ ] [ ]	1302	1641	852	789	134	329	329
150	Chak No. 6/G.B. چک نمبر ۶ جی-بی [ ] [ ] [ ] [ ] [ ] [ ] [ ] [ ]	1387	1759	940	819	212	324	324
✓ 157	Chak No. 177/R.B. چک نمبر ۱۷۷ آر-بی [ ] [ ] [ ] [ ] [ ] [ ] [ ] [ ]	2205	2252	1208	1044	163	479	479
131	Chak No. 4/G.B. چک نمبر ۴ جی-بی [ ] [ ] [ ] [ ] [ ] [ ] [ ] [ ]	1413	2203	1163	1040	222	476	476
✓ 128	Chak No. 1/G.B. چک نمبر ۱ جی-بی [ ] [ ] [ ] [ ] [ ]	1098	1196	638	558	82	226	226

## VILLAGE STATISTICS - SHEIKHUPURA TEHSIL

Hadbast No.	Name of the Village and local details	Area in Acres	Population 1961				Number of	
			Both Sexes	Males	Females	Literates	Houses	House-holds
143	Chak No. 16/G.B. چک نمبر ۱۶ جی-بی 	1942	1356	717	639	158	298	298
144	Chak No. 15/G.B. چک نمبر ۱۵ جی-بی 	917	711	370	341	66	136	136
145	Chak No. 13/G.B. چک نمبر ۱۳ جی-بی 	973	1163	624	539	107	201	201
146	Chak No. 14/G.B. چک نمبر ۱۴ جی-بی 	456	754	399	355	80	155	155
147	Chak No. 9/G.B. چک نمبر ۹ جی-بی 	920	993	555	438	82	191	191
✓ 138	Chak No. 12/G.B. چک نمبر ۱۲ جی-بی 	1393	1518	781	737	160	307	307
✓ 139	Chak No. 20/G.B. چک نمبر ۲۰ جی-بی 	1482	1548	793	755	89	342	342
140	Chak No. 19/G.B. چک نمبر ۱۹ جی-بی 	1729	940	517	423	39	207	207
✓ 141	Chak No. 18/G.B. چک نمبر ۱۸ جی-بی 	1470	1402	750	652	69	274	274
✓ 142	Chak No. 17/G.B. چک نمبر ۱۷ جی-بی 	1820	1871	950	921	169	374	374





























## VILLAGE STATISTICS - SHEIKHUPURA TEHSIL

Hadbast No.	Name of the Village and local details	Area in Acres	Population 1961				Number of	
			Both Sexes	Males	Females	Literates	Houses	House-holds
✓ 169	Chak No. 44/R.B. چک نمبر ۴۴ آر-بی ✍️ 🏠 🏠 ✍️	2603	2296	1251	1045	308	415	415
170	Chak No. 85/R.B. چک نمبر ۸۵ آر-بی ✍️ 🏠 ✍️	1994	1937	1033	904	44	410	410
✓ 181	Chak No. 83/R.B. چک نمبر ۸۳ آر-بی ✍️ 🏠 ✍️	2078	1881	966	915	232	359	359
✓ 183	Chak No. 39/R.B. چک نمبر ۳۹ آر-بی ✍️ 🏠 ✍️	2187	1924	1020	904	176	394	394
✓ 156	Chak No. 184/R.B. (Kot Nazam Din) چک نمبر ۱۸۴ آر-بی کوٹ نظام دین ✍️ ✍️ 🏠 🏠 ✍️	2527	1749	893	856	349	321	321
✓ 157	Chak No. 182/R.B. چک نمبر ۱۸۲ آر-بی ✍️ 🏠 ✍️	2133	1562	830	732	39	326	326
✓ 171	Chak No. 86/R.B. چک نمبر ۸۶ آر-بی ✍️ 🏠 ✍️	1552	1088	558	530	254	200	200
172	Chak No. 87/R.B. چک نمبر ۸۷ آر-بی ✍️ 🏠 ✍️	1659	1707	878	829	445	278	278
✓ 136	Chak No. 10/G.B. چک نمبر ۱۰ جی-بی ✍️ 🏠 ✍️	1475	1693	884	809	192	321	321
137	Chak No. 11/G.B. چک نمبر ۱۱ جی-بی ✍️ 🏠 ✍️	1132	1175	642	533	156	224	224

## VILLAGE STATISTICS - SHEIKHUPURA TEHSIL









Hadbast No.	Name of the Village and local details	Area in Acres	Population 1961				Number of	
			Both Sexes	Males	Females	Literates	Houses	House-holds
167 ✓	Chak No. 168/R.B. چک نمبر ۱۶۸ آر-بی ✍️ 🏠 + 🏠 🏠 ⚡	2879	2413	1351	1062	112	512	512
162 ✓	Chak No. 174/R.B. چک نمبر ۱۷۴ آر-بی ✍️ 🏠 ⚡	1640	1685	893	792	233	262	262
184	Chak No. 35/R.B. چک نمبر ۳۵ آر-بی ✍️ 🏠 ⚡	2457	1748	899	849	215	352	352
160 ✓	Chak No. 176/R.B. چک نمبر ۱۷۶ آر-بی ✍️ 🏠 ⚡	1517	1799	949	850	180	306	306
161 ✓	Chak No. 175/R.B. چک نمبر ۱۷۵ آر-بی ✍️ ✍️ 🏠 ⚡	2634	3616	1896	1720	772	541	541
168 ✓	Chak No. 167/R.B. چک نمبر ۱۶۷ آر-بی ✍️ 🏠 ⚡	1876	2187	1128	1059	636	472	472
154 ✓	Chak No. 181/R.B. چک نمبر ۱۸۱ آر-بی ✍️ 🏠 🏠 ⚡	1643	1161	593	568	308	203	203
155 ✓	Chak No. 183/R.B. چک نمبر ۱۸۳ آر-بی ✍️ 🏠 ⚡	1708	1317	692	625	516	224	224
158 ✓	Chak No. 180/R.B. چک نمبر ۱۸۰ آر-بی ✍️ ✍️ ✍️ 🏠 + 🏠 ⚡	2541	2069	1051	1018	481	384	384
159 ✓	Chak No. 166/R.B. چک نمبر ۱۶۶ آر-بی ✍️ 🏠 ⚡	1799	1320	660	660	227	226	226

## VILLAGE STATISTICS - SHEIKHUPURA TEHSIL

Hadbast No.	Name of the Village and local details	Area in Acres	Population 1961				Number of	
			Both Sexes	Males	Females	Literates	Houses	House holds
129	Chak No. 524/G.B. چک نمبر ۵۲۴ جی-بی  	258	212	113	99	42	41	41
110	<b>Mananwala Kirpal Singh</b> مانانوالہ کرپال سنگھ  	7051	6200	3341	2859	1234	1279	1279
111	Mananwala Budh Singh مانانوالہ بدھ سنگھ  	4411	2446	1288	1158	510	559	559
113	<b>Mananwala Sham Singh</b> مانانوالہ شام سنگھ   	3832	2485	1332	1153	147	548	548
112	Mananwala Nar Singh مانانوالہ نار سنگھ  	2803	1489	799	690	243	297	297
185	<b>Chak No. 27/R.B.</b> چک نمبر ۲۷ آر-بی   	1537	971	521	450	283	185	185
163	Chak No. 173/R.B. چک نمبر ۱۷۳ آر-بی    	1727	1894	984	910	343	328	328
166	Chak No. 170/R.B. چک نمبر ۱۷۰ آر-بی    	1795	1743	911	832	169	338	338
186	Chak No. 169/R.B. چک نمبر ۱۶۹ آر-بی   	1749	1552	823	729	108	317	317
187	Chak No. 19/R.B. چک نمبر ۱۹ آر-بی    	1646	1889	1041	848	152	401	401

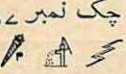
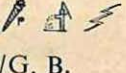
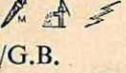

## VILLAGE STATISTICS - SHEIKHUPURA TEHSIL

Hadbast No.	Name of the Village and local details	Area in Acres	Population 1961				Number of	
			Both Sexes	Males	Females	Literates	Houses	Households
105	Manga مانگا 	2795	2602	1393	1209	274	510	510
125	Chak No. 537/G.B. چک نمبر ۵۳۷ جی-بی 	2029	1990	1047	943	119	364	364
124	Chak No. 538/G.B. چک نمبر ۵۳۸ جی-بی 	2165	1698	921	777	77	383	383
126	Chak No. 539/G.B. چک نمبر ۵۳۹ جی-بی 	2903	2217	1205	1012	73	452	452
164	Chak No. 171/R.B. چک نمبر ۱۷۱ آر-بی 	2355	1909	979	930	138	369	369
165	Chak No. 287/R.B. چک نمبر ۲۸۷ آر-بی 	838	689	372	317	60	114	114
108	Bahar باہر 	3708	2045	1111	934	207	415	415
119	Chak No. 460/G. B. چک نمبر ۴۶۰ جی-بی 	2810	2514	1372	1142	529	423	423
120	Chak No. 523/G.B. چک نمبر ۵۲۳ جی-بی 	1389	1129	601	528	161	206	206
115	Feroze Watwan فیروز وٹوان 	11578	7356	3931	3425	468	1385	1385
109	Lagar لاگر 	5881	4418	2414	2004	559	940	940

## VILLAGE STATISTICS - SHEIKHUPURA TEHSIL

Hadbast No.	Name of the Village and local details	Area in Acres	Population 1961				Number of	
			Both Sexes	Males	Females	Literates	Houses	House-holds
196	Chak No. 38/R.B. چک نمبر ۳۸ آرہبی ✍️ ✍️ 🏠 🏠 ⚡	2532	2947	1570	1377	344	516	518
198	Chak No. 48/R.B. چک نمبر ۴۸ آرہبی ✍️ 🏠 ⚡	1250	967	518	449	158	167	167
178	Chak No. 49/R.B. چک نمبر ۴۹ آرہبی ✍️ 🏠 ⚡	1096	1013	536	477	245	146	146
179	Chak No. 50/R.B. چک نمبر ۵۰ آرہبی	2235	868	461	407	99	157	157
197	Chak No. 33/R.B. چک نمبر ۳۳ آرہبی ✍️ 🏠 🏠	2009	2005	1169	836	36	341	341
201	Chak No. 32/R.B. چک نمبر ۳۲ آرہبی ✍️ 🏠 ⚡	1680	1508	820	688	172	252	252

## SHAHKOT QANUNGO HALQA شاہکوٹ قانونگو حلقہ









Shahkot *								
173	Chak No. 89/R.B. چک نمبر ۸۹ آرہبی ✍️ 🏠 ⚡	2127	1742	887	855	785	289	289
177	Chak No. 51/R.B. چک نمبر ۵۱ آرہبی ✍️ 🏠 ⚡	1837	2142	1154	988	258	383	383
106	Jatri Kohna جائری کہنہ ✍️ ✍️ 🏠 🏠 ⚡	4693	4834	2606	2228	897	962	962

\* Shahkot patwar circle is partly urban and partly rural. Shahkot itself is urban, its population and housing data is included in Shahkot Town Committee.





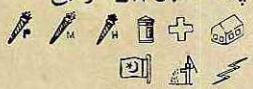



## VILLAGE STATISTICS - SHEIKHUPURA TEHSIL

Hadbast No.	Name of the Village and local details	Area in Acres	Population 1961				Number of	
			Both Sexes	Males	Females	Literates	Houses	House-holds
193	Chak No. 34/R.B. چک نمبر ۳۴ آرہی ✍️ 🏠 ⚡	2102	1632	856	776	105	364	367
✓ 194	Chak No. 79/R.B. چک نمبر ۷۹ آرہی ✍️ ✍️ 🏠 ⚡	1244	1314	706	608	213	264	264
✓ 203	Chak No. 18/R.B. چک نمبر ۱۸ آرہی ✍️ 🏠 ⚡	1779	2394	1247	1147	201	469	469
202	Chak No. 25/R.B. چک نمبر ۲۵ آرہی ✍️ 🏠 🏠 ⚡	2100	1828	945	883	402	308	311
204	Chak No. 17/R.B. چک نمبر ۱۷ آرہی ✍️ 🏠 ⚡	1999	1536	791	745	158	269	269
205	Chak No. 10/R.B. چک نمبر ۱۰ آرہی ✍️ 🏠 ⚡	2090	2068	1125	943	391	402	402
✓ 195	Chak No. 80/R.B. چک نمبر ۸۰ آرہی ✍️ 🏠 ⚡	1384	1781	975	806	462	328	356
180	Chak No. 82/R. B. چک نمبر ۸۲ آرہی ✍️ 🏠 ⚡	1392	1709	885	824	354	330	356
182	Chak No. 81/R.B. چک نمبر ۸۱ آرہی ✍️ 🏠 ⚡	2435	1927	1050	877	277	369	369

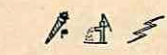







## VILLAGE STATISTICS - SHEIKHUPURA TEHSIL

Hadbast No.	Name of the Village and local details	Area in Acres	Population 1961				Number of	
			Both Sexes	Males	Females	Literates	Houses	House-holds
218	Chak No. 24/R.B. چک نمبر ۲۴ آر۔بی 	1485	1481	805	676	190	253	253
208	Chak No. 13/R.B. (Dhaban Singh Kalan) چک نمبر ۱۳ آر۔بی ڈھابان سنگھ کلان 	4995	3424	1852	1572	303	706	706
212	Chak No. 12/R.B. چک نمبر ۱۲ آر۔بی 	5529	5150	2755	2395	526	940	941
189	Chak No. 14/R.B. چک نمبر ۱۴ آر۔بی 	2933	2481	1326	1155	185	498	502
188	Chak No. 16/R.B. چک نمبر ۱۶ آر۔بی 	1395	1725	918	807	64	373	373
190	Chak No. 15/R.B. چک نمبر ۱۵ آر۔بی 	1117	972	494	478	45	174	185
191	Chak No. 20/R.B. چک نمبر ۲۰ آر۔بی 	2337	1823	959	864	169	342	353
206	Chak No. 78/R.B. چک نمبر ۷۸ آر۔بی 	2665	2620	1424	1196	331	538	553
192	Chak No. 26/R.B. چک نمبر ۲۶ آر۔بی 	2298	1046	605	441	62	279	279

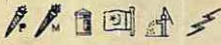
## VILLAGE STATISTICS - SHEIKHUPURA TEHSIL

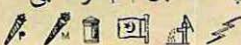
Hadbast No.	Name of the Village and local details	Area in Acres	Population 1961				Number of	
			Both Sexes	Males	Females	Literates	Houses	House-holds
219	Chak No. 29/R.B. چک نمبر ۲۹ آر۔بی 	2279	1338	708	630	119	268	268
199	Chak No. 41/R.B. چک نمبر ۴۱ آر۔بی 	2036	2161	1154	1007	176	329	329
200	Chak No. 37/R.B. چک نمبر ۳۷ آر۔بی 	2456	1685	929	756	136	268	268
220	Chak No. 31/R.B. چک نمبر ۳۱ آر۔بی 	2041	1976	1068	908	291	333	333
221	Chak No. 292/R.B. چک نمبر ۲۹۲ آر۔بی 	736	658	341	317	42	121	121
217	Chak No. 23/R.B. چک نمبر ۲۳ آر۔بی 	1859	1847	974	873	219	346	346
207	Chak No. 282/R.B. چک نمبر ۲۸۲ آر۔بی 	1709	2172	1154	1018	383	418	418
213	Chak No. 283/R.B. چک نمبر ۲۸۳ آر۔بی 	511	276	151	125	15	56	56
216	Chak No. 30/R.B. چک نمبر ۳۰ آر۔بی 	1699	1278	705	573	103	253	253

## VILLAGE STATISTICS - SHEIKHUPURA TEHSIL

Hadbast No.	Name of the Village and local details	Area in Acres	Population 1961				Number of	
			Both Sexes	Males	Females	Literates	Houses	Households
245	Chak No. 111/R.B. چک نمبر ۱۱۱ آر۔بی 	1133	412	216	196	50	85	85
240	Chak No. 116/R.B. چک نمبر ۱۱۶ آر۔بی 	2548	2015	1062	953	237	313	313
235	Chak No. 120/R.B. چک نمبر ۱۲۰ آر۔بی 	1812	1454	781	673	63	260	260
237	Chak No. 122/R.B. چک نمبر ۱۲۲ آر۔بی 	2519	2229	1177	1052	334	299	299
238	Chak No. 121/R.B. چک نمبر ۱۲۱ آر۔بی 	1969	1558	836	722	500	267	267
239	Chak No. 290/R.B. چک نمبر ۲۹۰ آر۔بی 	676	343	181	162	5	62	62
253	Chak No. 42/R.B. چک نمبر ۴۲ آر۔بی 	2304	2730	1490	1240	819	546	546
222	Chak No. 40/R.B. چک نمبر ۴۰ آر۔بی 	2017	1728	911	817	361	307	307
224	Chak No. 43/R.B. چک نمبر ۴۳ آر۔بی 	2465	2376	1248	1128	211	457	457
225	Chak No. 46/R.B. چک نمبر ۴۶ آر۔بی 	2055	1823	961	862	189	267	267

## VILLAGE STATISTICS - SHEIKHUPURA TEHSIL

Hadbast No.	Name of the Village and local details	Area in Acres	Population 1961				Number of	
			Both Sexes	Males	Females	Literates	Houses	Households
249	Chak No. 286/R.B. چک نمبر ۲۸۶ آر-بی ✍️ ✍️ ✍️	1967	1524	819	705	519	244	275
241	Chak No. 110/R.B. چک نمبر ۱۱۰ آر-بی ✍️ ✍️ ✍️	2082	741	412	329	68	145	145
85	Sadkana ✍️ ✍️ سداکانہ	481	276	150	126	39	97	97
86	Marhbaluchan مڑھ بلوچان ✍️ ✍️ ✍️ ✍️ ✍️ ✍️ ✍️ ✍️	1195	2729	1481	1248	356	551	551
246	Chak No. 5/R.B. چک نمبر ۵ آر-بی ✍️ ✍️ ✍️	2396	2314	1216	1098	180	454	454
247	Chak No. 21/R.B. چک نمبر ۲۱ آر-بی ✍️ ✍️ ✍️	2093	1785	978	807	163	337	337
233	Chak No. 117/R.B. چک نمبر ۱۱۷ آر-بی ✍️ ✍️ ✍️ ✍️ ✍️ ✍️	1973	2107	1134	973	376	395	395
232	Chak No. 112/R.B. چک نمبر ۱۱۲ آر-بی ✍️ ✍️ ✍️	1473	1312	699	613	213	237	237
242	Chak No. 115/R.B. چک نمبر ۱۱۵ آر-بی ✍️ ✍️ ✍️ ✍️	1769	1209	654	555	410	273	273
243	Chak No. 114/R.B. چک نمبر ۱۱۴ آر-بی ✍️ ✍️	1191	916	491	425	139	243	243
244	Chak No. 113/R.B. چک نمبر ۱۱۳ آر-بی ✍️ ✍️ ✍️ ✍️	1551	784	417	367	219	136	136

## VILLAGE STATISTICS - SHEIKHUPURA TEHSIL

Hadbast No.	Name of the Village and local details	Area in Acres	Population 1961				Number of	
			Both Sexes	Males	Females	Literates	Houses	House-holds
209	Chak No. 9/R.B. چک نمبر ۹ آر۔بی ✍️ 🏠 🕌 ⚡	2428	1161	632	529	75	262	262
210	Chak No. 8/R.B. چک نمبر ۸ آر۔بی ✍️ 🏠 🕌 ⚡	1838	1094	577	517	210	213	213
211	Chak No. 7/R.B. چک نمبر ۷ آر۔بی 🕌 ⚡	2324	1230	667	563	146	229	236
251	Chak No. 6/R.B. چک نمبر ۶ آر۔بی 🕌 ⚡	1959	561	299	262	46	116	116
250	Chak No. 11/R.B. چک نمبر ۱۱ آر۔بی ✍️ 🏠 🕌 ⚡	5401	3474	1900	1574	218	811	811
214	Chak No. 284/R. B. چک نمبر ۲۸۴ آر۔بی	847	654	347	307	71	133	133
215	Chak No. 285/R.B. چک نمبر ۲۸۵ آر۔بی ✍️ 🕌 ⚡	720	906	457	449	95	179	179
230	Chak No. 22/R.B. چک نمبر ۲۲ آر۔بی ✍️ 🕌 ⚡	1007	752	381	371	194	68	69
229	Chak No. 36/R.B. چک نمبر ۳۶ آر۔بی ✍️ 🏠 🕌 ⚡	1961	1913	1052	861	525	267	289
231	Chak No. 28/R.B. چک نمبر ۲۸ آر۔بی ✍️ ✍️ 🏠 🕌 ⚡	2084	1645	857	788	291	352	352
248	Chak No. 291/R.B. چک نمبر ۲۹۱ آر۔بی 🕌 ⚡	1586	358	201	157	71	72	72





## VILLAGE STATISTICS - SHEIKHUPURA TEHSIL

Hadbast No.	Name of the Village and local details	Area in Acres	Population 1961				Number of	
			Both Sexes	Males	Females	Literates	Houses	Households
SANGLA HILL QANUNGO HALQA مانگله هل قانونگو حلقه								
<b>Sangla Hill *</b>								
228	Chak No. 45/R.B. چک نمبر ۴۵ آر۔ بی ✍️ 🏠 ⚡	1950	1628	904	724	371	316	316
226	Chak No. 118/R.B. چک نمبر ۱۱۸ آر۔ بی 🏠	2136	2337	1275	1062	336	453	453
234	Chak No. 119/R.B. چک نمبر ۱۱۹ آر۔ بی ✍️ + 🏠 ⚡	2419	3797	2068	1729	553	500	500
236	Chak No. 123/R.B. چک نمبر ۱۲۳ آر۔ بی ✍️ 🏠 ⚡	1689	2058	1078	980	226	365	367
254	Chak No. 4/R.B. چک نمبر ۴ آر۔ بی ✍️ 🏠 ⚡	2761	1759	928	831	90	296	296
252	Chak No. 294/R.B. چک نمبر ۲۹۴ آر۔ بی	507	232	131	101	64	50	50
253	Chak No. 3/R.B. چک نمبر ۳ آر۔ بی ✍️ 🏠 + 🏠 ⚡	2065	1577	805	772	176	264	264
255	Chak No. 2/R.B. چک نمبر ۲ آر۔ بی ✍️ 🏠 ⚡	2259	2152	1150	1002	269	406	406
256	Chak No. 1/R.B. چک نمبر ۱ آر۔ بی ✍️ 🏠 ⚡	2082	1578	892	686	205	272	272
84	Mangat منگٹ ✍️ 🏠 ⚡	1662	929	522	407	199	196	208

\* Sangla Hill patwar circle is partly urban and partly rural. Sangla Hill itself is urban, its population and housing data is included in Sangla Hill Town Committee.

## VILLAGE STATISTICS - SHEIKHUPURA TEHSIL

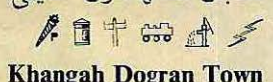
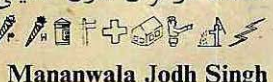
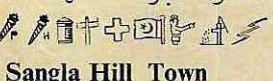
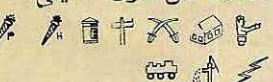
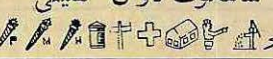
Sl. No.	Name of the Urban Locality and local details	Population 1961				Number of	
		Both Sexes	Males	Females	Literates	Houses	House-holds
	<b>Sheikhupura Tehsil</b> شیخوپورہ تحصیل	531197	284311	246886	—	—	—
	<b>Sheikhupura (Rural)</b> شیخوپورہ دیہاتی	439562	234764	204798	—	—	—
	<b>Sheikhupura (Urban)</b> شیخوپورہ شہری	91635	49547	42088	21768	15325	16143
1	<b>Sheikhupura Municipality</b> شیخوپورہ میونسپلٹی 	41635	22915	18720	11267	6604	6904
2	<b>Chuharkana Town Committee</b> چوہڑکانہ ٹاؤن کمیٹی 	8682	4559	4123	2018	1536	1631
3	<b>Dhaban Singh Town Committee</b> ڈھابان سنگھ ٹاؤن کمیٹی 	3566	1923	1643	937	574	728
4	<b>Khangah Dogran Town Committee</b> خانقاہ ڈوگران ٹاؤن کمیٹی 	5588	3017	2571	1047	1026	1064
5	<b>Mananwala Jodh Singh</b> مانانوالہ جودھ سنگھ 	8308	4404	3904	1905	1629	1639
6	<b>Sangla Hill Town Committee</b> سانگلہ ہل ٹاؤن کمیٹی 	13738	7298	6440	2957	2299	2405
7	<b>Shah Kot Town Committee</b> شاہکوٹ ٹاؤن کمیٹی 	10118	5431	4687	1637	1657	1772

## VILLAGE STATISTICS - SHEIKHUPURA DISTRICT

## Summary Table by Qanungo Halqas and Urban Localities

Qanungo Halqa and Urban Locality	Population 1961 (000s)			Number of		Page No.
	Both Sexes	Males	Females	Patwari Circles	Villages	
SHEIKHUPURA TEHSIL	531	284	247	72	251	V-7
Urban Localities	92	50	42	—	—	V-7
Sangla Hill	124	67	57	18	75	V-8
Shahkot	137	72	65	19	69	V-15
Khangah Dogran	77	41	36	18	50	V-22
Sheikhupura	101	54	47	17	57	V-25
NANKANA SAHIB TEHSIL	290	154	136	71	376	V-23
Urban Localities	23	12	11	..	..	V-29
Warburton	63	33	30	18	78	V-29
Nankana Sahib	76	41	35	16	66	V-34
Mangtanwala	53	28	25	18	85	V-38
Sayyedwala	75	40	35	19	147	V-42
SHAHDARA TEHSIL	260	139	121	99	466	V-51
Urban Localities	22	12	10	..	..	V-51
Muridke	58	31	27	20	84	V-51
Narang	53	28	25	20	81	V-56
Kala Khatai	35	19	16	19	82	V-60
Shahdara	41	22	19	20	90	V-63
Sharakpur	51	27	24	20	129	V-68

## VILLAGE STATISTICS - SHEIKHUPURA DISTRICT

### Summary Table by Tehsils

Tehsil	Population 1961 (000s)			Number of			Page No.
	Both Sexes	Males	Females	Qanungo Halqas	Patwari Circles	Villages	
<b>Sheikhupura District</b>	1081	577	504	13	242	1093	
Sheikhupura Tehsil	531	284	247	4	72	251	V-7
Nankana Sahib Tehsil	290	154	136	4	71	376	V-29
Shahdara Tehsil	260	139	121	5	99	466	V-51

## EXPLANATORY NOTE

1. Population in the Village Statistics includes persons who claimed nationality other than Pakistani.

2. Tehsil figures include those of urban areas within its jurisdiction.

3. Figures for Municipal and Town Committees as well as other urban localities are given separately under respective Tehsils within which they are located.















4. Household is a collection of persons living and eating in one mess with their dependents, relatives, servants and lodgers who normally reside together.

5. House is a structurally separate set of living premises, with an entrance from outside the building or from a common half way or courtyard or staircase.

6. Number of literate figures have been taken from charge Superintendents Abstracts (Provisional results of Census published in February 1961). These may not tally with the final figures published in Part IV of District Census Report.

7. Urban Localities are grouped separately at the top of the Village Statistics of each Tehsil. The areas of Urban localities and their Hadbast numbers, being not available, have not been shown separately.

The symbols to denote local details are:—

(1) College or University	..	کالج یا یونیورسٹی	..		1
(2) Primary School	..	پرائمری سکول	..		2
(3) Middle School	..	مڈل سکول	..		3
(4) High School	..	ہائی سکول	..		4
(5) Post Office	..	ڈاکخانہ	..		5
(6) Telegraph Office	..	تار گھر	..		6
(7) Dispensary	..	ڈسپنسری	..		7
(8) Hospital	..	ہسپتال	..		8
(9) Dak/Inspection Bungalow or Circuit House	..	ڈاک بنگلہ	..		9
(10) Union Council or Committee	..	یونین کونسل یا کمیٹی	..		10
(11) Police out-post or Thana	..	پولیس چوکی یا تھانہ	..		11
(12) Railway Station	..	ریلوے اسٹیشن	..		12
(13) Historical Monuments or site	..	آثار قدیمہ	..		13
(14) Tube Well	..	ٹیوب ویل	..		14
(15) Electricity	..	بجلی	..		15

The "Hadbast" numbers are the numbers assigned to a revenue estate at the time of the settlement operations. They are allotted serially within the tehsil at the time of settlement. Hence the arrangement of villages in each tehsil does not follow the serial order of Hadbast numbers, but within each Patwar Circle they have been arranged serially. Where no survey and settlement operations have been carried out, this column is left blank. The area figures have been supplied by the Deputy Commissioners and are based on revenue records. Local details regarding Schools, Colleges, Post Offices, Telegraph Offices, Railway Stations, Police Stations, Rest Houses, Union Council Offices, Hospitals, Dispensaries, Electricity, Tubewells, etc., have been indicated by appropriate symbols against each village. A list of these symbols is appended. These details have been obtained from Deputy Commissioners and from the concerned Departments. The data has been presented by tehsils within each district. In each tehsil, the villages have been grouped by Field Qanungo Circles and within each Field Qanungo Circle

by Patwar Circles. The name of the Field Qanungo Circle has been separated from the text by double lines and the village in which the Patwari's headquarter is located is shown in bold print.

The Village Statistics for this district were compiled in the Hand Sorting Centre, Lahore under the supervision of Mr. Akhlaque Hosain Kazi, Assistant Director of Census, Incharge of Hand Sorting Centre, Lahore. After compilation, the lists were sent by the Officer-in-Charge, Hand Sorting Centre, to the Deputy Commissioner concerned for verification and completion of figures relating to "Hadbast" numbers, area and local details. After this verification, the Village Statistics were sent to my office, where they were further checked, adjusted and consolidated before publication.

A summary giving the total population of the district and distribution by sexes to the nearest thousand has been given in the beginning. Similar summaries by tehsils and by Field Qanungo Circles within each tehsil have also been added.

ASLAM ABDULLAH KHAN, C.S.P.

*Director of Census,  
West Pakistan.*

## INTRODUCTION

The village is the basic unit of revenue administration and the need for basic statistics for villages is quite obvious as all planning depends on such statistics. They are also indispensable for carrying out sample surveys over limited areas and form the basis of continuous collection of statistics on different aspects of rural life and economy. The village was taken as the basic unit of enumeration if its population was 600 or it was a continuous collection of about 150 houses on an average. Where the village approximated to this size, it was constituted into a Block. A large number of villages had to be split up into a number of Blocks, but the boundaries of Census Block did not go beyond the limits of a revenue estate. All statistics pertaining to a village concerning land administration are given by "Mauza" or revenue estate and the importance of this territorial unit in our administrative set-up is unique. A "Mauza" may be defined as a parcel or parcels of land having a separate name in the revenue records and known limits. The unit of revenue administration is the revenue estate or "deh" which is usually identical with the village or "mauza". A revenue estate is a unit of area—

- (a) for which a separate record-of-rights has been made, or
- (b) which has been separately assessed to land revenue or would have been so assessed, if the land revenue had not been leased, compounded for, or redeemed, or
- (c) which the Local Government may by general rule or special order declare it to be an estate.

The Village Statistics contained in this part have been compiled from Block-wise figures contained in the Summaries prepared by the Census Supervisors and Charge Superintendents. Except for data on houses and households they are based on the results of the "Circle Sort" which was carried out in the Hand Sorting Centres after the physical counting of the individual enumeration schedules. The literacy figures, however, have been lifted from the Summaries prepared by the Supervisors and Charge Superintendents.

The plan of presentation is that for each village, the Hadbast number, its name in English and Urdu and area in acres, the total population by males and females, and the number of literates in each village has been recorded.

The last two columns pertain to number of houses and households. This information is based on the Housing Census which was carried out in September, 1960. The data was collected in the first instance from the Summaries prepared after the Housing Census by the Charge Superintendents. These figures have been checked with the results of the Machine tabulation in the case of urban localities, but since only 10 per cent sample was taken for the villages, the data of villages has been extracted directly from the Household Summaries. The number of houses refers only to the "occupied" houses, while the number of households refers to the commensal unit the members of which live together and eat from a common kitchen. The definitions of "houses" and "households" are given in the Explanatory Note.

## CONTENTS

Introduction .. .. .	V-1
Summary Table by Tehsils .. .. .	V-5
Summary Table by Qanungo Halqas .. .. .	V-6
<b>Sheikhupura Tehsil</b> .. .. .	<b>V-7</b>
Urban Localities .. .. .	V-7
Sangla Hill Qanungo Halqa .. .. .	V-8
Shahkot Qanungo Halqa .. .. .	V-15
Khangah Dogran Qanungo Halqa .. .. .	V-22
Sheikhupura Qanungo Halqa .. .. .	V-25
<b>Nankana Sahib Tehsil</b> .. .. .	<b>V-29</b>
Urban Localities .. .. .	V-29
Warburton Qanungo Halqa .. .. .	V-29
Nankana Sahib Qanungo Halqa .. .. .	V-34
Mangtanwala Qanungo Halqa .. .. .	V-38
Sayyedwala Qanungo Halqa .. .. .	V-42
<b>Shahdara Tehsil</b> .. .. .	<b>V-51</b>
Urban Localities .. .. .	V-51
Muridke Qanungo Halqa .. .. .	V-51
Narang Qanungo Halqa .. .. .	V-56
Kala Khatai Qanungo Halqa .. .. .	V-60
Shahdara Qanungo Halqa .. .. .	V-63
Sharakpur Qanungo Halqa .. .. .	V-68



**DISTRICT CENSUS REPORT**  
**SHEIKHUPURA**

**PART-V**

**VILLAGE STATISTICS**

*COMPILED BY*

**AKHLAQUE HOSAIN KAZI**

ASSISTANT DIRECTOR OF CENSUS

LAHORE

homeless folk and others who are found then anywhere within your area must be questioned and, if they have not been enumerated before, a slip must be prepared for each of them.

**The End of the Work :**

When you are sure that you have properly enumerated every person in your Block, and your last check-up has been completed as above, you should recount all your valid schedules in each Pad and check the totals which you will have recorded on the back covers thereof, showing males, females and literate persons separately. These totals on the back covers should then be added up and the grand totals recorded in your Report Sheet reproduced as a detachable form at the end of this Booklet. This Report Sheet should then be removed and handed over to your Supervisor along with the used and partially used pads of Schedules and the Supervisors receipt should be obtained in the form below:

Copy No. 1 of the Housing Census Register should also be handed over to the Supervisor at this time which should be before 3rd February 1961.

**SUPERVISOR'S RECEIPT**

Mr. (name).....  
the Enumerator of Census Block No.....  
has today (3rd February 1961 or earlier) handed me.....pads of Individual  
Census Schedules properly completed to  
cover.....(No.) Persons.

Date.....

\_\_\_\_\_  
Signature of Circle Supervisor.

**ENUMERATOR'S REPORT FORM**

I....., hereby certify  
that I have taken the Census in the whole of  
Block No.-----in accordance  
(Write the Code No.)

with the official instructions.

Herewith are handed over.....  
(No.) pads of completed Enumeration Slips  
containing records concerning.....  
males and .....females, viz.,.....  
(total) persons of whom.....are  
literate.

Date.....

\_\_\_\_\_  
Signature of Enumerator.

**DUTIES OF THE CENSUS OFFICER UNDER CENSUS  
ORDINANCE, 1959**

**1. To ask all authorised questions from all persons in the  
limits of the area for which he has been appointed.**

[Sec. 7(1)].

**2. Not to ask any improper or unauthorised question, nor ask  
any authorised question, in an offensive manner. Therefore he should  
always be most courteous in the discharge of his duties.**

[Sec. 13(b)].

**3. Not to disclose any information collected by him during the  
Census to any unauthorised person as all such information is to be  
regarded as confidential.**

[Secs. 10 and 13(b)].

(xiv)

(iii) Are you an INMATE OF MENTAL ASYLUM, JAIL or other such Institution or are you a beggar?

Ring round number "3".

(iv) DEPENDENT and others.

Ring round number "4".

*Explanation.*—More than one of the numbers in this Question may have to be ringed.

---

**Q. 22. ONLY FOR WOMEN WHO ARE OR HAVE BEEN MARRIED?**

(i) *During your whole married life:*

How many CHILDREN have been born ALIVE altogether?

Write under "Children born" total number of children born alive to her.

(ii) *During your whole life:*

How many years you REMAINED MARRIED altogether?

Write under "Years Wed" total number of years.

*Explanation.*—Include any infant born alive who may have died since.

If a woman has been married more than once the two questions should cover the whole period she remained married from the date

of her first marriage. For example a woman married for the first time and after 5 years was divorced. Some years later she remarried and her (new) husband died 10 years later, since when she has remained a widow. In this case "Total years remained wed" is  $5+10=15$  years.

---

After filling up a Schedule for each member of the household, you should check again that no one in the household (particularly daughters-in-law) has been over-looked. Also that no one normally resident in the household is temporarily absent and expected back before the 31st of January 1961.

**Progress Reports:**

Carry out the enumeration of your area progressively every day. Don't leave the work to be done towards the end of the Enumeration Period. In order to ensure this, report regularly to your Supervisor in the prescribed forms regarding the percentage of the work completed on the dates shown in the Calendar. The first round of your visits to all the houses in your Block should be completed during the 1st two weeks. Then during the next three days carry out a 2nd round and enumerate the Households that might have been left out during the 1st round, and also those normal residents who were temporarily absent, but have since returned and have not been enumerated elsewhere. Two days before the last date (*i.e.*, 29th January 1961) make an announcement in your Block that persons left out may kindly report to you at an agreed place and get themselves enumerated. Continue the checking for omissions during the last two days and then on the actual Census Night (Night of the 31st January) you must make a rapid and thorough examination of the whole Block. All new arrivals, travellers, wanderers,

- |   |  |
|---|--|
| (ii) or Are you an<br>EMPLOYEE?                   | If yes, ring round "2"<br>under "Employee".                |
| (iii) or An I N D E -<br>P E N D E N T<br>worker? | If yes, ring round "3"<br>under "Independ-<br>ent worker". |
| (iv) or UNPAID FA-<br>MILY HELP?                  | If yes, ring round "4"<br>under "Unpaid<br>family help".   |

*Explanation.*—Every non-agriculturist who is economically active must be classified under one and *only one* of the above categories.

Note that the whole question concerns the main occupation given in question No. 16. Persons who employ others in their profession or business will be classed as "Employer". No one will be classed as "Employer" merely because he employs domestic servants. For example, a cook is classed as an employee in his occupation, but if he is cooking for, let us say, a civil servant, the latter will *not* be shown as an employer on that account. Similarly a Company Director for instance, although he may have power to appoint and discharge Company staff, will not be classed as "Employer", because he himself is an employee of the Company. An independent worker is his own master in his trade or business who does not employ others. An unpaid family help is a member of the family who assists directly in the trade or business of another member but receives no separate payment in cash or kind.

Q. 20. HAVE YOU  
ANY SUBSIDIARY  
MEANS OF  
LIVELIHOOD?  
IF SO, WHAT?

Write it out.

IF A PERSON HAS NO SUBSIDIARY  
OCCUPATION, PUT A CROSS IN  
THE BOX.

*Explanation.*—Enter the name of Subsidiary Occupation in full, or at least, in sufficient detail to ensure identification from the Main Occupation.

In order to claim "Subsidiary Occupation", a person must be following two occupations, the second being pursued in addition to or alternatively to the "Main Occupation".

This may be either a secondary source of income pursued throughout the whole year or an alternative means of livelihood adopted at times when the main occupation cannot be followed. This distinction, however, need not be recorded, and it is only necessary for the Enumerator to say what, if any, is the secondary or alternative means of livelihood of the respondent.

In rural areas the Subsidiary Occupation (if any) of cultivators will generally be one of the agricultural occupations such as poultry, bee-keeping, etc., or a cottage industry. Service on roads or in the militia may be a normal subsidiary occupation in some areas. When Cottage Industries are given as subsidiary occupation, they should be described as "Home weaving", "~~Home~~ pottery making", "Home mat making", etc.

Q. 21. DETAILS  
OF INACTIVES?

*Only those persons  
who are ringed as  
"3" in question No.  
15 should be asked:*

- (i) Do you work  
as HOUSE  
WIFE, *i.e.*,  
perform house-  
hold duties  
only?

Ring round number  
"1".

- (ii) Do you receive  
any kind of  
RENT, PEN-  
SION, etc.?

Ring round number  
"2".

(xii)

The entry has to be made *only* if the person is working, or if not working, has been previously working and is at present looking for work. In the case of a person who is looking for work for the first time, enter "X" against this question.

Industry refers to the activity of the firm, establishment or department in which the person is employed or to the kind of business the person operates. The following are examples of Industry/Business descriptions:—

Stock-raising, forestry and logging, fishery, biscuit making, clothes making, furniture making, brick manufacturing, pineapple canning, cotton ginning, cotton textiles, jute textiles, woollen textiles, tannery, leather products, blacksmithy, motor repairing, road making, fish retailing, boot and shoe retailing, banking, insurance, architecture, advertising, cinema, restaurants, hotels, laundries, hair-dressing, etc.

Railway transport, motor taxi service, motor cycle rikshaw service, air transport, postal services, primary school, technical school, university, Governmental medical services, private medical services, social welfare services, legal services, domestic services, armed services, etc.

The list is not comprehensive but it should indicate the variety of descriptions and the degree of precision required.

---

Q. 18. AGRICULTURAL STATUS? Only for persons ringed "T" in question No. 16.

- |   |   |
|---|---|
| (i) Do you OWN ALL OR PART OF THE LAND you till?                                    | If yes, ring round "1" under "owner cultivator".    |
| (ii) TENANT— Do you pay rent in cash or kind for ALL OR PART OF the land you till?  | If yes, ring round "2" under "Tenant".              |
| (iii) Are you UNPAID FAMILY HELP?   | If yes, ring round "3" under "Family help".         |
| (iv) Are you an AGRICULTURAL LABOURER working for others for wages in cash or kind? | If yes, ring round "4" under "Agricultural Labour". |

*Explanation.*—All persons classed as Tillers in Q. 16 must have a ring round one or more of the numbers in this question. For instance a man who owns a little land which he cultivates himself, who also has some land on rent, and who in his spare time works for reward in agriculture for others, will have rings round numbers 1, 2 and 4.

---

Q. 19. STATUS IN BUSINESS, TRADE, INDUSTRY OR SERVICE? For persons Not ringed "T" in question 16.

- |   |  |
|---|--|
| (i) In your main occupation do you EMPLOY OTHERS? | If yes, ring round "1" under "Employer". |
|---|--|

**Q. 16. WHAT IS YOUR MAIN OCCUPATION?**

(what kind of work do you do)?

If a TILLER OF THE SOIL, ring round "T" and move on to Q. 18. Otherwise write the OCCUPATION.

*Explanation.*—A tiller of the soil is one who himself works on the land or gets it cultivated under his direct personal supervision. Information regarding "Main Occupation" is required only if the person is "WORKING" or, if not working is "LOOKING FOR WORK". It is essential that a person's occupation be recorded in such a way that it may provide an adequate description of the work he is doing, or is looking for. In the case of a person looking for work for the first time, enter "NONE YET".

For your guidance a list of descriptions of occupations which are not acceptable without qualification is given below. This list is not comprehensive but gives an idea of the precision required.

*Administrative Officer.*—State whether Government Administrative, City Council Administrative Officer, etc.

*Clerk.*—State whether accounts clerk, correspondence clerk, stores clerk, solicitor's clerk, tally clerk, timekeeper, etc.

*Driver.*—State whether lorry driver, bus driver, taxi driver, car driver, tractor driver, railway engine driver, crane driver, bulldozer driver, etc.

*Conductor.*—State whether bus conductor, band conductor, railway conductor, etc.

*Engineer.*—State whether civil engineer, electrical engineer, mechanical engineer, mining engineer, motor engineer, etc.

*Factory Worker.*—State the exact nature of work done and the kind of factory.

*Inspector.*—State whether fire inspector, health inspector, labour inspector, police inspector, traffic inspector, ticket inspector, railway inspector, vehicle inspector, etc.

*Labourer.*—State whether dock labourer, earth moving labourer, godown labourer, transport labourer, etc.

*Manager.*—State whether finance manager, personnel manager, general sales manager, textile retail manager, owner or partner (stating nature of business), etc.

*Mechanic.*—State whether motor mechanic, radio mechanic, lift mechanic, etc.

*Owner Proprietor.*—State nature of business owned.

*Salesman.*—State whether retail shop salesman, insurance salesman, ticket salesman, newsboy, street vendor, wholesale commodities salesman, broker, auctioneer, etc.

The description should be appropriate to the actual work done irrespective of educational, professional, or technical qualifications achieved by a person. Vague, incomplete and ambiguous descriptions like "service" "Labourer" "Mulazmat" should be avoided.

**For PERSONS NOT RINGED "T" IN QUESTION NO. 16.**

**Q. 17. NAME AND TYPE OF INDUSTRY, BUSINESS OR SERVICE?**

Write it out.

*Explanation.*—Enter the name of the Industry, Business or Service in which the person is working.

(x)

IF A PERSON HAS NOT PASSED ANY  
GRADE AT ALL PUT A CROSS  
IN THE BOX

---

Q. 14. OWNERS  
OF AGRICUL-  
TURAL LAND.  
DO YOU OWN  
AGRICULTUR-  
AL LAND IN  
PAKISTAN?

Ring round "Yes" or  
"No" as appro-  
priate.

*Explanation.*—(1) Agricultural land *includes* land producing crops and also banjar. It *excludes* building sites and land reserved for residential purposes such as 'Abadideh'.

(2) *Owner* of Agricultural land *includes* one shown as such in the Revenue records (khewat or khata). But it also *includes* Lease purchasers, Mortgagees with possession, Refugees and other persons who have been given provisional or permanent allotment of Agricultural land and Grantees of land in Colonies on instalment payment or other bases (including those who became owners after Land Reforms).

(3) *Owner excludes* those who are mortgagees *without* possession and adult sons of landowners who work their parents' land, with or without their own ploughs. It excludes also all occupancy and other tenants and share croppers.

---

REMAINING QUESTIONS ARE TO BE  
ASKED ONLY OF PERSONS TEN (10)  
YEARS OLD AND ABOVE.

---

Q. 15. ECONOMI-  
CALLY ACTIVE  
UN-EMPLOYED  
AND INACTIVE.

Are you *WORK-  
ING FOR PROFIT*  
or to *EARN*  
*WAGES* or  
*SALARY* or do you

If "Yes", ring  
round (1).

HELP ANY  
MEMBER OF  
YOUR FAMILY  
ON THE  
FARM, ETC.?

If not working  
at present, are  
you *LOOKING  
FOR WORK* for  
salary or wages  
or profit, etc.

If "yes", ring  
round (2).

If "No", ring  
round (3).

*Explanation.*—(1) If the respondent is *not* a tiller of the soil, this question should be put with specific reference to "*WORKING*" or "*NOT WORKING BUT LOOKING FOR WORK*" *during the last week, i.e., a non-agricultural worker* who has not been working, but looking for work during the last week will be ringed "2", but if he has done any work for profit, etc., during the week, he will be ringed "1".

(2) "Inactive" is a person who is not working to earn his livelihood nor is he in search of any work. Students and Housewives doing *only household duties* are to be treated as "Inactive". But persons who are helping any member of their family in his profession or trade, even if they are not paid for such work in cash or kind, are to be classed as "Working". Persons not working and living on rent or pension *only* are also to be treated as inactives. Beggars and Prostitutes are also to be classed as inactives, because, although they do earn, they are not helping in the production of economic goods.

(3) In the case of "Inactives" questions 16 to 20 will *not* be asked but the details of their categories will be ascertained from Question No. 21 and recorded accordingly.

---

Questions 16 to 20 to be asked only of persons who are "*WORKING*" OR "*LOOKING FOR WORK*", *i.e., who are ringed (1) or (2) in Q. No. 15.*

## CENSUS SCHEDULE, 1961

(Back)

FOR PERSONS 10 YEARS OF AGE AND ABOVE ONLY

15	Working 1	Not working but looking for work 2	Neither working nor looking for work 3	
16	Main Occupation (kind of work) T			
17	Name and type of Industry, business or service			
18	Owner Cultivator 1	Tenant 2	Family help 3	Agricultural Labour 4
19	Employer 1	Employee 2	Independent worker 3	Unpaid family help 4
20	Subsidiary Occupation, if any			
21	DETAILS OF PERSONS NEITHER WORKING NOR LOOKING FOR WORK (15—3)			
	Women doing house- hold work only 1	Pensioners, rent receivers, etc. 2	Inmates of Prisons Asylums etc. 3	Dependents and others 4
22	ONLY FOR WOMEN WHO ARE OR HAVE BEEN MARRIED			
	Total No. of children born alive		Total years remained Wed.	



(viii)

### INDIVIDUAL POPULATION

(Front)

ALL INFORMATION IN THIS DOCUMENT IS STRICTLY CONFIDENTIAL

		Admin. Distt.	Census Distt.	Charge	Circle	Block													
1 & 2	Name					House No.	Household No.	Males		Females									
	Relationship																		
		AGE				Single	Married	Widowed	Divorced										
3 & 4	Years	Under one year			1	2	3	4											
			Months																
5 & 6	Born in				PAK														
7 & 8	Mus. 1	Caste Hindu 2	Sch. C. 3	Budh. 4	Chr. 5	Parsi 6			Blind 1	Deaf & Dumb 2	Crip-pled 3								
			Bengali	Punjabi	Pushto	Sindhi	Urdu	Baluchi	Brauhi	Persian	Arabic	English							
9	Mother Tongue	1	2	3	4	5	6	7	8	9	10	11	12	13					
10	Other Languages	1	2	3	4	5	6	7	8	9	10	11	12	13					
11	Write and Read	1	2	3	4	5	6	7	8	9	10	11	12	13					
	Read only	1	2	3	4	5	6	7	8	9	10	11	12	13					
12 & 13	Now going to School or College	Highest grade passed in Gen. or Prof. Education																	
			..	1	2	3	4	5	6	7	8	9	M.	Int.	D.	HD.	O.	Cert.	Dip.
	G	T	M	FIELD		Educ.	Med.	Engin.	Agri.	Com.	Law	Other							
				1	2	3	4	5	6	7									
14	Own Agricultural land in Pakistan.									Yes.	No.								

Turn over for persons 10 years of age and over.

(i) WHAT IS THE HIGHEST GRADE YOU HAVE PASSED IN SCHOOL OR COLLEGE?

(a) *For below Matriculation :*

Ring round the appropriate number, from 1 to 9 for the highest class completed at School.

(b) *For Matriculation and above.*

Ring "M" for Matriculate.

Ring "Int" for Intermediate Passed.

Ring "D" for Degree Holder.

Ring "HD" for Higher Degree such as Master's or Doctor's Degree, and

Ring "O" for others including Oriental Degrees.

(ii) In which *FIELD OF PROFESSIONAL (INCLUDING TECHNICAL) EDUCATION*, if any, have you passed?

Ring round "1" under "Educ." for Education.

Ring round "2" under "Med." for Medicine.

Ring round "3" under "Engin" for Engineering.

Ring round "4" under "Agri" for Agriculture.

Ring round "5" under "Com." for Commerce.

Ring round "6" for Law.

Ring round "7" for Others.

*Cert.*—If passed "middle" or the 8th class in School or higher, and hold a Certificate awarded by a recognised Educational Institution after at least 6 months full time attendance in the field of Educ., Med., Engin. or Agri., ring "Cert" and the number of the appropriate Professional (including Technical) field, as well as the highest grade in general education. *E.g.*, a certificated Nurse who has passed "middle" or the 8th class would have 3 rings round "8", "Cert" and "2" under "Med." field. Certificates will not be recorded if general education has not passed "middle" or the 8th class.

*Dip.*—If passed Matriculation or higher and hold a recognised Diploma, ring "Dip" and the number of the Professional (including Technical) Field, as well as the highest grade in general education, *e.g.*, a Diplomaed Teacher who has passed Matric, will have 3 rings round "M", "Dip" and "1" under Education Field. No Diploma will be recorded unless the holder has passed Matric or higher in general education.

*Field.*—The Professional (including Technical) Field should only be ringed in the case of those who hold a recognised Professional (or Technical) Certificate or Diploma, or a Professional Bachelor's, Master's or Doctor's Degree.

**Q. 11. LITERACY?**

- (i) Are you able to *read and write* a simple letter? If so, in what languages? | Ring round the number under appropriate languages against "Write and Read only".
- (ii) Are you able to *read with understanding*, but not write? If so, in what languages? | Ring round the number under appropriate languages against "Read only".
- (iii) Are you able to read the Holy Quran *without understanding*? | If yes, put a  $\checkmark$  mark under Arabic in box 9 against "Read only."

IF CANNOT READ OR WRITE AT ALL DRAW A CROSS RIGHT THROUGH THESE BOXES.

*Explanation.*—A ring round 9 under Arabic against "Read only" will mean that the respondent can read Arabic and the Holy Quran *with* understanding. A  $\checkmark$  in this box will clearly mean ability only to read the Holy Quran *without* understanding. Languages already ringed for "Write and Read" should *not* be ringed again for "Read only".

**Q. 12. SCHOOL OR COLLEGE ATTENDANCE?**

Are you *NOW* ATTENDING A SCHOOL OR COLLEGE OR AN INSTITUTE OF EDUCATION? | If attending a school or college of General or Professional Education ring round "G".  
If attending an Institution of

Technical Education ring round "T".

If attending a Maktab ring round "M".

IF A PERSON IS NOT AT PRESENT ATTENDING ANY SCHOOL OR COLLEGE, PUT A CROSS IN THE BOX "NOW GOING TO SCHOOL OR COLLEGE."

*Explanation.*—For the purpose of Census a person is regarded as regularly attending school or college, or a technical institution regardless of any temporary break in attendance due to sickness or holiday, etc. The terms "School" and "College" cover institutions imparting General or Professional Education below and above matriculation standard respectively without regard to the names of the institutions.

Technical Institutions include Polytechnics, Technical High Schools, etc.

Maktab or Madrasa includes places where the Holy Quran and often elementary Urdu or other local languages are taught by an Imam, Maulvi or other teacher.

**Q. 13. EDUCATION?**

(This applies both to those who are now attending School/College, and to those who have completed education).

Highest Grade Passed in Gen. or Prof. Education									
1	2	3	4	5	6	7	8	9	10
M. Int. D. HD. O. Cert. Dip.									
.....									
<b>FIELD</b>									
Educ. Med. Engin. Agri. Com. Law Others									
1	2	3	4	5	6	7			

If not what is your NATIONALITY? Write it out.

*Explanation.*—Write down exactly what the respondent says. People know quite well whether they regard themselves as Pakistani or not and it is their opinion that has to be recorded.

For non-Pakistanis record the name of the country of which they claim to be Nationals.

*Afghan Powindahs.*—If an Afghan does not know whether he is a Powindah, ask him how long he is staying in Pakistan. If he is only here for the winter, treat him as a Powindah.

Q. 7. RELIGION? Ring round the appropriate number.

*Explanation.*—Accept respondent's own classification. The last blank box is intended for persons who claim a religion other than those recorded on the schedule, when the religion claimed should be written in the blank box. If a person claims no religion, write "None" in the blank box.

Q. 8. DISABLED? If totally blind, ring round "1" under "Blind".

If deaf and dumb, ring round "2" under "Deaf and Dumb".

If crippled ring round "3" under "Crippled".

*Explanation.*—A person will be treated as blind if he cannot count the Enumerator's

fingers held up about one foot in front of his face with or without spectacles, and as "Crippled" if he is permanently unable to use one or both of his arms and or legs. A person who is deaf but *can* speak, or dumb but *can* hear will *not* be counted as "deaf and dumb".

IF NOT DISABLED PUT A CROSS IN THIS BOX

Q. 9. MOTHER TONGUE? Ring round the appropriate number under languages.

*Explanation.*—One of the last blank columns is intended for persons whose mother tongue is not one of those named on the schedule; when that is the case write the **name** of the language in the blank heading and then ring the number underneath. Every person must have a mother tongue. In the case of a young child who is as yet unable to speak, or of a deaf-mute, the language to be entered would be that principally spoken at the present time in the home by the parents or guardians. A person cannot have more than one mother tongue and for this reason there should be *only one* entry in this column.

Q. 10. OTHER LANGUAGES YOU CAN EASILY SPEAK? Ring round the appropriate number under languages.

*Explanation.*—The respondent should not claim to speak any language unless he can easily converse in it. If he claims to be able to speak languages which are not provided on the schedule write the names in the blank columns and ring the number in the appropriate box. The language already ringed as mother tongue in the preceding question should *NOT* be ringed again in this question which deals only with *OTHER* languages spoken.

(iv)

*Explanation.*—Enter age in *completed years*, except for children less than 12 months old *e.g.*, a person who will be 20 years 10 months on 31st January, 1961, should be entered as 20 years and not 21 years. For a child less than 12 months old, enter number of *completed months*. Enter “0” months when under 1 month. If age is not known, try to ascertain the age as accurately as possible by reference to any past event which may be remembered. The estimation of age is of great importance and calls for intelligence and diligence on the part of the Enumerator. It will generally help in the estimation of ages to enumerate the children in a household starting from the youngest child.

---

Q. 4. MARITAL STATUS?

Single.	Ring round “1” under ‘Single.’
Married.	Ring round “2” under ‘Married.’
Widowed.	Ring round “3” under ‘Widowed.’
Divorced.	Ring round “4” under ‘Divorced.’

*Explanation.*—“Single” applies only to persons who have never been married.

“Married” includes all persons who are at present married, all persons habitually living together as man and wife and all persons living apart but still married and not widowed or divorced.

“Widowed” applies to a person whose husband or wife is dead, and who has not married again.

“Divorced” applies to both divorcer and divorcee if not remarried.

---

Q. 5. WERE YOU BORN IN THIS DISTRICT?

If not, WHERE?

If yes, ring round “Born in”.

For other places in Pakistan write name of the District.

If born in “Azad Kashmir” or “Occupied Kashmir” the word “Azad Kashmir” or “Occupied Kashmir” should be written along with the name of District.

If born in India, write “India” along with the name of District.

Elsewhere write name of COUNTRY ONLY.

*Explanation.*—Birth place means the country or district in which the person was born according to present political boundaries which may differ from those existing at the time of birth.

---

Q. 6. ARE YOU A PAKISTANI?

If a Powindah; ask are you an Afghan Powindah?

If a Kashmiri:

Are you a national of “Azad Kashmir” or “Occupied Kashmir”?

If yes, ring round “PAK”.

If yes, write “AFGHAN” and put “Powindah” after it.

Write one of them.

Have you been enumerated already?	If "NO" ask question (a).
(a) Is this your present REGULAR residence or lodging place?	If "YES" carry out enumeration in full. If "NO" ask question (b).
(b) Will you be BACK in your normal residence before 31st JANUARY, 1961?	If "NO" or doubtful, carry out enumeration.  If "YES" do not fill in this form, but carefully warn the person that it is his/her duty to see that a form is made out at his/her normal residence.

be later destroyed. The reason for the recording of the name is to assist you in obtaining correct information and in preventing double counting. If a child has not been named enter "Son of———" "Daughter of———". If any person is hesitant to let you know the names of female members of his household, do not insist upon knowing the name but write down "Wife of———", "Daughter of———" and so on. Similarly if the respondent is a woman, do not insist upon knowing the name of her husband or any such person whose name she is reluctant to give in view of any prevailing custom.

Relationship to HEAD OF HOUSE- HOLD ?	Write it out.
--	---------------

*Explanation.*—For Head, write "Head". For wife or husband, son or daughter of Head, enter "wife", "Husband", "son", "daughter" as the case may be.

For non-relatives enter "Servant", "Guest", "Friend" and so on, as the case may be.

### Q. 1. NAME ?

Write it out.

If a tribesman put name of tribe, clan and section of tribe after the person's name in the Quetta and Kalat Divisions and in the area between the Durand Line and the settled Districts in the Peshawar and Dera Ismail Khan Divisions. In the Chittagong Hill Tracts, put name of Tribe.

*Explanation.*—Statistically names have no significance and the record of names will

### Q. 2. SEX ?

Ring round "male".  
or "female".

*Explanation.*—Every person will be classed either as male or female. Eunuchs will be recorded as males.

### Q. 3. AGE ?

Write the number of years completed on the 31st January, 1961.

For infants under one year.

Write number of completed months in box "Under one year", i.e., 0 to 11.

(ii)

6. Should any person object to answering any Census question you should explain that the information collected is **STRICTLY CONFIDENTIAL**, that it will not be communicated to any person whatsoever, and that no use will be made of it, which can in any way injure the respondents interests.

7. Spoiled Schedules should not be removed from the pad, but should be clearly cancelled with a cross on both sides. If a wrong entry is made by mistake under any question, it may be neatly cancelled by a cross (x) and the right entry made.

#### Whom to Count:

8. The object is to *include in the Census* all persons who are normally residents of Pakistan and all visitors to Pakistan during the Enumeration Period. The Census is to be complete and the motto should be "catch every person", but *no one should be counted more than once*.

9. Therefore *visit each and every house* during the Enumeration Period, missing no place in your Block. Write a schedule for every person you find there who is a Normal Resident, and also for visitors, travellers and wanderers in accordance with these instructions.

10. *A Normal Resident* in a house is a person who has his or her present regular residence of lodging place there. If you have any doubt as to whether a person is truly a normal resident, you should fill in a schedule for him or her and make a note to consult your Supervisor.

11. *Absent members of the household*.— The object of the *Preliminary Questions* is to ensure that persons who are temporarily away from their present normal residence for *part*

of the Enumeration Period, are enumerated in the locality in which they normally reside. This will be part of your job.

Persons who are absent from their Normal Residence during the *whole* Enumeration Period will be counted at the place where they have gone and you need not worry about them.

12. *Temporary visitors* who have not already been enumerated, should be enumerated where they are found no matter where they come from, unless they will be back at their normal place of residence in Pakistan at some later time during the Enumeration Period. If you enumerate them you must warn them not to allow themselves to be enumerated again. But if you do *not* enumerate them you should ask them to get themselves enumerated at their normal place of residence when they return there before 31st January, 1961.

#### Post Enumeration check:

13. In addition to normal Supervision and Checking during the Enumeration Period, a percentage of the Enumeration Schedules will be completely checked soon after the "BIG COUNT" in order to assess the accuracy of the Census. Every Census Officer should try to ensure that no defect is discovered in his work at that stage.

---

Questions.

How to write answers.

---

#### PRELIMINARY QUESTIONS :

House No.  
Household No.  
(within the house).

Write in the box.  
Write in the box.  
(This will nearly always be "1" save in cities).

# Census of Pakistan, 1961

## ENUMERATOR'S BOOKLET

**THIS CENSUS, or NATIONAL STOCK-TAKING is being conducted to secure information of the highest value to the general public, the business community and Government. YOU are the key man in it.**

**We count on you to give evidence of your good citizenship by doing this job efficiently, so as to ensure a Census of the highest quality.**

### POPULATION CENSUS OF PAKISTAN, 1961

#### *Pocket Instructions for Enumerators*

#### **General :**

1. Read, mark and learn this Booklet so that you may be ready to assist respondents who have any difficulty in choosing their answer.

2. Fill in the Location Code at the top of each schedule at home before you start Enumeration. The following is an example of how these 5 boxes should be filled up by an imaginary Enumerator whose Block Location Code number is 334060312.

Admin. Distt.	Census Distt.	Charge	Circle	Block
33	4	06	03	12

3. The remainder of each schedule is to be completed in the field at the actual time of enumeration. Please write clearly and definitely, using your presentation Ball-point pen.

4. Be sure to include all persons enumerated in Cols. 8 to 16 of the Housing Census Schedule who are still present. Also satisfy yourself that all *INFANTS* and all additions made in the household until the time of Enumeration are properly reported. People usually forget to get all the *female members* enumerated, so take special care to see that *every female* in the household is enumerated.

5. Always introduce yourself by showing your letter of Appointment which you should carry with you.



TABLE 31—POPULATION BY ECONOMIC STATUS, AGE GROUP AND SEX—1961

Number of Persons

Age in completed years											
20—24		25—34		35—44		45—54		55—59		60 and over	
Male	Female	Male	Female	Male	Female	Male	Female	Male	Female	Male	Female
45,268	41,295	78,675	73,423	56,725	50,478	46,045	36,442	12,104	10,581	47,777	35,494
41,396	1,514	75,888	3,009	54,913	2,408	44,223	1,769	11,280	437	39,115	1,410
25,248	903	47,234	1,898	33,173	1,529	27,216	1,058	7,121	263	26,333	878
538	6	904	20	725	17	597	14	135	—	591	13
15,610	605	27,750	1,091	21,015	862	16,410	697	4,024	174	12,191	519
3,872	39,781	2,787	70,414	1,812	48,070	1,822	34,673	824	10,144	8,662	34,084

TABLE 32—OCCUPATION OF THE AGRICULTURAL LABOUR FORCE—1961

Number of Persons

Persons Aged 10 years and over							
Dairy farmers and Poultry Keepers	Herdsmen and Animal Breeders	Bee-Keepers	Silk-worm Keepers	Other Breeders	Drivers of Farm Tractors and Machines	Hunters and Trappers	Other Agriculturists
19	4,740	—	1	46	259	—	—
18	4,671	—	1	46	259	—	—
1	69	—	—	—	—	—	—

TABLE 31—POPULATION BY ECONOMIC STATUS, AGE GROUP AND SEX—1961

Number of Persons

Locality and Economic Status	Age in completed years										
	All Ages		0—9		10—11		12—14		15—19		
	Male	Female	Male	Female	Male	Female	Male	Female	Male	Female	
1 Sheikhpura District ..	5,76,587	5,04,032	1,80,900	1,62,627	18,826	17,507	34,403	28,367	55,864	47,818	1
2 Self Supporting Persons in Civilian Labour Force.	3,29,299	12,982	—	—	4,424	301	16,356	684	41,704	1,450	2
3 Cultivators ..	2,09,572	8,302	—	—	3,370	268	11,936	530	27,941	975	3
4 Other Agriculturists ..	5,461	79	—	—	283	2	705	3	983	4	4
5 Non-Agriculturists ..	1,14,266	4,601	—	—	771	31	3,715	151	12,780	471	5
6 Other Self Supporting Persons and Dependents.	2,47,288	4,91,050	1,80,900	1,62,627	14,402	17,206	18,047	27,683	14,160	46,368	6

TABLE 32—OCCUPATION OF THE AGRICULTURAL LABOUR FORCE—1961

Number of Persons

Locality	Sex	Persons Aged 10 years and over						
		Total agricultural labour force	Cultivators and agricultural labourers	Orchard and nursery workers	Malis	Market gardeners	Tea garden labourers	
1 Sheikhpura District	T	2,23,414	2,17,874	29	359	87	—	1
2	M	2,15,033	2,09,572	27	359	80	—	2
3	F	8,381	8,302	2	—	7	—	3

TABLE 30—POPULATION BY ECONOMIC ACTIVITY—1961

		RURAL			Number of Persons
		Not in Civilian Labour Force aged 10 years and over			Dependants aged below 10 years
Not working but looking for work	Total	Women doing household Work only	Dependants aged 10 years or over and Others		
1	1,406	3,40,291	2,61,211	79,080	2,99,917
2	1,406	53,211	—	53,211	1,57,983
3	—	2,87,080	2,61,211	25,869	1,41,934
4	725	1,60,750	1,25,036	35,714	1,37,976
5	725	25,027	—	25,027	73,632
6	—	1,35,723	1,25,036	10,687	64,344
7	396	91,883	71,534	20,349	84,754
8	396	13,410	—	13,410	44,163
9	—	78,473	71,534	6,939	40,591
10	285	87,658	64,641	23,017	77,187
11	285	14,774	—	14,774	40,188
12	—	72,884	64,641	8,243	36,999

TABLE 31—POPULATION BY ECONOMIC ACTIVITY—1961

		RURAL			Number of Persons
		Not in Civilian Labour Force aged 10 years and over			Dependants aged below 10 years
Not working but looking for work	Total	Women doing household Work only	Dependants aged 10 years or over and Others		
1	—	—	—	—	—
2	—	—	—	—	—
3	—	—	—	—	—

TABLE 30—POPULATION BY ECONOMIC ACTIVITY—1961

		RURAL		Number of Persons		
Locality		Sex	Total Population	Civilian Labour Force—aged 10 years and over		
				Total	Working	
1	Sheikhupura District	T	9,43,936	3,03,728	3,02,322	1
2		M	5,02,979	2,91,785	2,90,379	2
3		F	4,40,957	11,943	11,943	3
4	Sheikhupura Tehsil	T	4,39,438	1,40,712	1,39,987	4
5		M	2,34,678	1,36,019	1,35,294	5
6		F	2,04,760	4,693	4,693	6
7	Nankana Tehsil	T	2,66,290	89,653	89,257	7
8		M	1,41,335	83,762	83,366	8
9		F	1,24,955	5,891	5,891	9
10	Shahdara Tehsil	T	2,38,208	73,363	73,078	10
11		M	1,26,966	72,004	71,719	11
12		F	1,11,242	1,359	1,359	12

TABLE 29—POPULATION BY ECONOMIC ACTIVITY—1961

Number of Persons

	Not working but looking for work	Not in Civilian Labour Force aged 10 years and over			Dependants aged below 10 years	
		Total	Women doing household Work only	Dependants aged 10 years or over and Others		
1	1,771	3,94,811	2,96,225	98,586	3,43,527	1
2	1,771	66,388	—	66,388	1,80,900	2
3	—	3,28,423	2,96,225	32,198	1,62,627	3
4	1,012	1,96,932	1,48,132	48,800	1,67,410	4
5	1,012	33,863	—	33,863	89,119	5
6	—	1,63,069	1,48,132	14,937	78,291	6
7	467	1,01,808	77,986	23,822	92,104	7
8	467	15,871	—	15,871	48,054	8
9	—	85,937	77,986	7,951	44,050	9
10	292	96,071	70,107	25,964	84,013	10
11	292	16,654	—	16,654	43,727	11
12	—	79,417	70,107	9,310	40,286	12

TABLE 29—POPULATION BY ECONOMIC ACTIVITY—1961

Number of Persons

	Locality	Sex	Total Population	Civilian Labour Force aged 10 years and over		
				Total	Working	
1	<b>Sheikhupura District</b>	.. T	<b>10,80,619</b>	<b>3,42,281</b>	<b>3,40,510</b>	1
2		M	<b>5,76,587</b>	<b>3,29,299</b>	<b>3,27,528</b>	2
3		F	<b>5,04,032</b>	<b>12,982</b>	<b>12,982</b>	3
4	Sheikhupura Tehsil	.. T	5,31,023	1,66,681	1,65,669	4
5		M	2,84,178	1,61,196	1,60,184	5
6		F	2,46,845	5,485	5,485	6
7	Nankana Tehsil	.. T	2,90,001	96,089	95,622	7
8		M	1,53,953	90,028	89,561	8
9		F	1,36,048	6,061	6,061	9
10	Shahdara Tehsil	.. T	2,59,595	79,511	79,219	10
11		M	1,38,456	78,075	77,783	11
12		F	1,21,139	1,436	1,436	12

**TABLE 27—HOLDERS OF CERTIFICATES, DIPLOMAS AND PROFESSIONAL DEGREES—1961**

(i) Certificates include only those awarded by recognized educational institutions to persons who have passed "middle" or 8th class and after at least 6 months full-time instruction in one of the special fields.

(ii) Diplomas and professional Degrees include only recognized professional Diplomas or Professional Bachelor's or Master's Degrees in one of the Special fields.

Number of Persons

		Holders of Diplomas and Professional Degrees in the fields of—								
		Agriculture	Education	Medicine	Engineering	Agriculture	Commerce	Law	Other Professions	
1		46	375	199	155	41	6	94	20	1
2		43	305	153	127	41	6	86	20	2
3		3	70	46	28	—	—	8	—	3

**TABLE 28—OWNERS OF AGRICULTURAL LAND BY AGE AND SEX—1961**

Number of Persons

		Non-Muslim by Age Groups								
		40—59	60 and over	All Ages	0—9	10—19	20—39	40—59	60 and over	
1		25,633	17,311	984	76	186	295	258	169	1
2		20,429	13,835	614	35	128	179	162	110	2
3		5,204	3,476	370	41	58	116	96	59	3

**TABLE 27—HOLDERS OF CERTIFICATES, DIPLOMAS AND PROFESSIONAL DEGREES—1961**

(i) Certificates include only those awarded by recognized educational Institutions to persons who have passed "middle" or 8th class and after at least 6 months full-time instruction in one of the special fields.

(ii) Diplomas and professional Degrees include only recognized professional Diplomas or Professional Bachelor's or Master's Degrees in one of the Special fields.

		Number of Persons		
Locality	Sex	Holders of Certificates in the fields of—		
		Education	Medicine	Engineering
1 Sheikhpura District	Both Sexes	1,479	429	114
2	Males	1,185	364	103
3	Females	294	65	11

**TABLE 28—OWNERS OF AGRICULTURAL LAND BY AGE AND SEX—1961**

Number of Persons

Locality	Sex	All Owners	Muslims by Age-groups			
			All Ages	0—9	10—19	20—39
1 Sheikhpura District	Both Sexes	89,678	88,694	5,899	10,908	28,943
2	Males	67,882	67,288	3,480	7,105	22,419
3	Females	21,796	21,426	2,419	3,803	6,524



**TABLE 26—EDUCATIONAL LEVELS (HIGHEST GRADE PASSED)—1961**

*Includes students attending educational institutions at the time of the Census as well as persons who have left School/College.*

		SHEIKHUPURA DISTRICT									Number of Persons		
		General or Professional Education											
		5	6	7	8	9	Matric	Inter- mediate	Degree	Higher Degree	Orien- tal and others	Per- centage educated in age sex group	
1		19,695	9,533	7,590	10,516	6,061	7,764	1,303	601	241	20	11.01	1
2		15,763	8,361	6,568	8,874	5,691	7,171	1,173	539	227	20	17.18	2
3		3,932	1,172	1,022	1,642	370	593	130	62	14	—	3.88	3
4		387	—	—	—	—	—	—	—	—	—	5.24	4
5		317	—	—	—	—	—	—	—	—	—	7.66	5
6		70	—	—	—	—	—	—	—	—	—	2.45	6
7		5,045	2,493	1,364	713	219	52	—	—	—	—	22.26	7
8		4,008	2,111	1,115	545	180	33	—	—	—	—	33.05	8
9		1,037	382	249	168	39	19	—	—	—	—	9.75	9
10		4,997	2,518	2,649	2,873	2,345	1,751	200	47	7	—	20.98	10
11		3,873	2,234	2,357	2,375	2,216	1,597	178	37	4	—	32.41	11
12		1,124	284	292	498	129	154	22	10	3	—	7.62	12
13		2,685	1,240	1,102	1,675	1,432	2,265	390	117	32	—	15.63	13
14		2,048	1,097	962	1,307	1,364	2,126	362	107	29	—	25.30	14
15		637	143	140	368	68	139	28	10	3	—	5.04	15
16		6,581	3,282	2,475	5,255	2,065	3,696	713	437	202	20	7.57	16
17		5,517	2,919	2,134	4,647	1,931	3,415	633	395	194	20	12.30	17
18		1,064	363	341	608	134	281	80	42	8	—	2.03	18

TABLE 26—EDUCATIONAL LEVELS (HIGHEST GRADE PASSED)—1961

*Includes students attending educational institutions at the time of the Census as well as persons who have left School/College.*

## SHEIKHUPURA DISTRICT

Number of Persons

Age group	Sex	Total Population	Illiterates	Literates		Highest Grade Passed in				
				Without Formal education	Educated	0 and 1	2	3	4	
1 <b>All Ages</b>	T	9,11,385	7,92,369	18,665	1,00,351	2,205	8,256	10,253	16,313	1
2 <b>5 years and</b>	M	4,88,900	3,94,389	10,544	83,967	1,635	6,537	8,014	13,394	2
3 <b>over</b>	F	4,22,485	3,97,980	8,121	16,384	570	1,719	2,239	2,919	3
4 5—9	T	1,74,293	1,64,694	473	9,126	1,433	4,013	2,398	895	4
5	M	93,213	85,826	249	7,138	1,048	3,187	1,875	711	5
6	F	81,080	78,868	224	1,988	385	826	523	184	6
7 10—14	T	99,103	75,616	1,424	22,063	551	2,740	4,022	4,864	7
8	M	53,229	35,033	604	17,592	421	2,136	3,157	3,886	8
9	F	45,874	40,583	820	4,471	130	604	865	978	9
10 15—19	T	1,03,682	79,128	2,805	21,749	147	423	1,163	2,629	10
11	M	55,864	36,491	1,269	18,104	103	313	827	1,990	11
12	F	47,818	42,637	1,536	3,645	44	110	336	639	12
13 20—24	T	86,563	70,565	2,467	13,531	35	256	635	1,667	13
14	M	45,268	32,592	1,225	11,451	33	202	488	1,326	14
15	F	41,295	37,973	1,242	2,080	2	54	147	341	15
16 25 and over	T	4,47,744	4,02,366	11,496	33,882	39	824	2,035	6,258	16
17	M	2,41,326	2,04,447	7,197	29,682	30	699	1,667	5,481	17
18	F	2,06,418	1,97,919	4,299	4,200	9	125	368	777	18

**TABLE 25—EDUCATED PERSONS BY SEX AND AGE SHOWING THOSE STILL ATTENDING SCHOOL/COLLEGE AND THOSE WHOSE FORMAL EDUCATION HAD CEASED—1961**

SHEIKHUPURA DISTRICT

Number of Persons

		RURAL AREAS						
Total Population		Number of Persons—1961			Percentage of Total Population of groups, 1961			
		Attending School/College	Left School/College	Total Educated Persons	Attending School/College	Left School/College	Total Educated Persons	
1	7,96,593	21,290	47,183	68,473	2.67	5.92	8.59	1
2	4,26,661	18,814	41,167	59,981	4.41	9.65	14.06	2
3	3,69,932	2,476	6,016	8,492	0.67	1.63	2.30	3
4	1,52,574	5,328	1,033	6,361	3.49	0.68	4.17	4
5	81,665	4,539	848	5,387	5.56	1.04	6.60	5
6	70,909	789	185	974	1.11	0.26	1.37	6
7	86,411	11,049	4,241	15,290	12.79	4.90	17.69	7
8	46,334	9,621	3,386	13,007	20.76	7.31	28.07	8
9	40,077	1,428	855	2,283	3.56	2.13	5.69	9
10	89,470	4,792	10,439	15,231	5.36	11.66	17.02	10
11	48,117	4,536	8,781	13,317	9.43	18.25	27.68	11
12	41,353	256	1,658	1,914	0.62	4.01	4.63	12
13	74,416	92	9,124	9,216	0.12	12.26	12.38	13
14	38,955	90	8,112	8,202	0.23	20.82	21.05	14
15	35,461	2	1,012	1,014	0.01	2.85	2.86	15
16	3,93,722	29	22,346	22,375	0.01	5.67	5.68	16
17	2,11,590	28	20,040	20,068	0.01	9.47	9.48	17
18	1,82,132	1	2,306	2,307	0.00	1.27	1.27	18

Footnote :—Excludes following number of children under 12 reported as attending school in Table 23, but not claiming to be literates:—

Age Group	Total	Male	Female
5—9	11,903	8,176	3,727
10—11	2,377	1,250	1,127

**TABLE 25—EDUCATED PERSONS BY SEX AND AGE SHOWING THOSE STILL ATTENDING SCHOOL/COLLEGE AND THOSE WHOSE FORMAL EDUCATION HAD CEASED—1961**

SHEIKHUPURA DISTRICT

Number of Persons

Age Group	Sex	URBAN AREAS								
		Number of Persons—1961				Percentage of Total Population groups, 1961				
		Total Population	Attending School/College	Left School/College	Total Educated Persons	Attending School/College	Left School/College	Total Educated Persons		
1	All ages 5 years and over	T	1,14,792	11,107	20,771	31,878	9.68	18.09	27.77	1
2		M	62,239	7,900	16,086	23,986	12.69	25.85	38.53	2
3		F	52,553	3,207	4,685	7,892	6.10	8.91	15.01	3
4	5—9	T	21,719	2,635	130	2,765	12.13	0.60	12.73	4
5		M	11,548	1,687	64	1,751	14.61	0.55	15.16	5
6		F	10,171	948	66	1,014	9.32	0.65	9.97	6
7	10—14	T	12,692	5,683	1,090	6,773	44.78	8.58	53.36	7
8		M	6,895	3,932	653	4,585	57.02	9.47	66.49	8
9		F	5,797	1,751	437	2,188	30.20	7.54	37.74	9
10	15—19	T	14,212	2,564	3,954	6,518	18.04	27.82	45.86	10
11		M	7,747	2,087	2,700	4,787	26.94	34.85	61.79	11
12		F	6,465	477	1,254	1,731	7.38	19.39	26.77	12
13	20—24	T	12,147	119	4,196	4,315	0.98	34.54	35.52	13
14		M	6,313	102	3,147	3,249	1.62	49.85	51.47	14
15		F	5,834	17	1,049	1,066	0.29	17.98	18.27	15
16	25 and over	T	54,022	106	11,401	11,507	0.20	21.10	21.30	16
17		M	29,736	92	9,522	9,614	0.31	32.02	32.32	17
18		F	24,286	14	1,879	1,893	0.05	7.74	7.79	18

Footnote :—Excludes the following number of children under 12 reported as attending school in table 23 but not claiming to be literates:—

Age Group	Total	Male	Female
5—9	4,213	2,555	1,658
10—11	469	233	236

**TABLE 24—EDUCATED PERSONS BY SEX AND AGE SHOWING THOSE STILL ATTENDING SCHOOL/COLLEGE AND THOSE WHOSE FORMAL EDUCATION HAD CEASED—1951 AND 1961.**

SHEIKHUPURA DISTRICT

Number of Persons

	Persons 1951		Percentage of Total Population of Groups						
	Left School/College	Total Educated Persons	1961			1951			
			Attending School/College	Left School/College	Total Educated Persons	Attending School/College	Left School/College	Total Educated Persons	
1	81,295	1,40,459	3.55	7.46	11.01	7.54	10.36	17.89	1
2	31,900	75,352	5.46	11.71	17.17	10.20	7.49	17.69	2
3	49,395	65,107	1.35	2.53	3.88	4.38	13.75	18.13	3
4	—	18,239	4.57	0.67	5.24	15.49	—	15.49	4
5	—	12,816	6.68	0.98	7.66	20.37	—	20.37	5
6	—	5,423	2.14	0.31	2.45	9.90	—	9.90	6
7	81,295	1,22,220	3.32	9.06	12.38	6.13	12.18	18.31	7
8	31,900	62,536	5.18	14.24	19.42	8.44	8.79	17.23	8
9	49,395	59,684	1.16	3.06	14.62	3.38	16.23	19.61	9
10	—	—	16.88	5.38	22.26	—	—	—	10
11	—	—	25.46	7.59	33.05	—	—	—	11
12	—	—	6.93	2.82	9.75	—	—	—	12
13	—	—	7.10	13.88	20.98	—	—	—	13
14	—	—	11.86	20.55	32.41	—	—	—	14
15	—	—	1.53	6.09	7.62	—	—	—	15
16	—	—	0.24	15.39	15.63	—	—	—	16
17	—	—	0.43	24.87	25.30	—	—	—	17
18	—	—	0.05	4.99	5.04	—	—	—	18
19	—	—	0.03	7.54	7.57	—	—	—	19
20	—	—	0.05	12.25	12.30	—	—	—	20
21	—	—	0.01	2.02	2.03	—	—	—	21

**TABLE 24—EDUCATED PERSONS BY SEX AND AGE SHOWING THOSE STILL ATTENDING SCHOOL/COLLEGE AND THOSE WHOSE FORMAL EDUCATION HAD CEASED—1951 AND 1961.**

SHEIKHUPURA DISTRICT

Number of Persons

Age Group	Sex	Number of Persons 1961				Number of	
		Total Population	Attending School/College	Left School/College	Total Educated Persons	Total Population	Attending School/College
All ages 5 years and over	T	9,11,385	32,397	67,954	1,00,351	7,85,070	59,164
	M	4,88,900	26,714	57,253	83,967	4,25,961	43,452
	F	4,22,485	5,683	10,701	16,384	3,59,109	15,712
5—9	T	1,74,293	7,963	1,163	9,126	1,17,713	18,239
	M	93,213	6,226	912	7,138	62,928	12,816
	F	81,080	1,737	251	1,988	54,785	5,423
10+	T	7,37,092	24,434	66,791	91,225	6,67,357	40,925
	M	3,95,687	20,488	56,341	76,829	3,63,033	30,636
	F	3,41,405	3,946	10,450	14,396	3,04,324	10,289
10—14	T	99,103	16,732	5,331	22,063	—	—
	M	53,229	13,553	4,039	17,592	—	—
	F	45,874	3,179	1,292	4,471	—	—
15—19	T	1,03,682	7,356	14,393	21,749	—	—
	M	55,864	6,623	11,481	18,104	—	—
	F	47,818	733	2,912	3,645	—	—
20—24	T	86,563	211	13,320	13,531	—	—
	M	45,268	192	11,259	11,451	—	—
	F	41,295	19	2,061	2,080	—	—
25 and over	T	4,47,744	135	33,747	33,882	—	—
	M	2,41,326	120	29,562	29,682	—	—
	F	2,06,418	15	4,185	4,200	—	—

Footnote:—(1) Excludes the following number of children under 12 reported as attending school in table 22 but not claiming to be literates:—

Age Group	Total	Male	Female
5—9	16,116	10,731	5,385
10—11	2,846	1,483	1,363

(2) The figures in column 7—9 for 5—9 age group are for 0—9 age group for 1951. It is assumed that few, if any children under 5 were included in 1951 Tables as "received education."

**TABLE 23—STUDENTS WHO AT THE TIME OF CENSUS WERE ATTENDING SCHOOLS, COLLEGES, TECHNICAL EDUCATIONAL INSTITUTIONS OR MAKTABS, SHOWING EDUCATIONAL AGE-GROUPS AND SEX, 1961**

## Urban and Rural Areas

SHEIKHUPURA DISTRICT

Number of Persons

		Type of Educational Institutions at which attending							
School or College (General)		Technical Institutions			Maktabs				
Male	Female	Both Sexes	Male	Female	Both Sexes	Male	Female		
<b>URBAN AREAS</b>									
1	10,397	5,016	40	35	5	336	256	80	1
2	4,194	2,570	1	1	—	83	47	36	2
3	4,040	1,947	4	2	2	161	123	38	3
4	1,983	468	21	18	3	92	86	6	4
5	90	17	12	12	—	—	—	—	5
6	90	14	2	2	—	—	—	—	6
<b>RURAL AREAS</b>									
7	27,235	7,191	59	59	—	1,085	946	139	7
8	12,514	4,480	—	—	—	237	201	36	8
9	10,413	2,477	2	2	—	534	456	78	9
10	4,232	231	15	15	—	314	289	25	10
11	62	2	28	28	—	—	—	—	11
12	14	1	14	14	—	—	—	—	12

**TABLE 23—STUDENTS WHO AT THE TIME OF CENSUS WERE ATTENDING SCHOOLS, COLLEGES, TECHNICAL EDUCATIONAL INSTITUTIONS OR MAKTABS, SHOWING EDUCATIONAL AGE-GROUPS AND SEX, 1961**

**Urban and Rural Areas**

SHEIKHUPURA DISTRICT

Number of Persons

Age Group		All Students					
		Both Sexes	Male	Female	Both Sexes		
<b>URBAN AREAS</b>							
1	<b>All Ages 5 years and over</b>	.. ..	<b>15,789</b>	<b>10,688</b>	<b>5,101</b>	<b>15,413</b>	1
2	5—9 .. ..	.. ..	6,848	4,242	2,606	6,764	2
3	10—14 .. ..	.. ..	6,152	4,165	1,987	6,987	3
4	15—19 .. ..	.. ..	2,564	2,087	477	2,451	4
5	20—24 .. ..	.. ..	119	102	17	107	5
6	25 and over .. ..	.. ..	106	92	14	104	6
<b>RURAL AREAS</b>							
7	<b>All Ages 5 years and over</b>	.. ..	<b>35,570</b>	<b>28,240</b>	<b>7,330</b>	<b>34,426</b>	7
8	5—9 .. ..	.. ..	17,231	12,715	4,516	16,994	8
9	10—14 .. ..	.. ..	13,426	10,871	2,555	12,890	9
10	15—19 .. ..	.. ..	4,793	4,536	256	4,463	10
11	20—24 .. ..	.. ..	92	90	2	64	11
12	25 and over .. ..	.. ..	29	28	1	15	12



**TABLE 22—STUDENT WHO AT THE TIME OF CENSUS WERE ATTENDING SCHOOLS OR COLLEGES, SHOWING EDUCATIONAL AGE-GROUPS AND SEX—1961**

SHEIKHUPURA DISTRICT

Number of Persons

		Students attending School/College, (General Education)							
Female		Both Sexes				Male		Female	
Number	Per cent of Population in age group	Number	Per cent of Population in age group	Number	Per cent of Population in age group	Number	Per cent of Population in age group	Number	Per cent of Population in age group
1	12,431	2.47	49,839	46.12	37,632	6.53	12,207	2.42	1
2	7,122	8.78	23,758	13.63	16,708	17.92	7,050	8.70	2
3	4,542	9.90	18,877	19.05	14,453	27.15	4,424	9.64	3
4	733	1.53	6,914	6.67	6,215	11.12	699	1.46	4

**TABLE 22—STUDENTS WHO AT THE TIME OF CENSUS WERE ATTENDING SCHOOLS OR COLLEGES, SHOWING EDUCATIONAL AGE-GROUPS AND SEX—1961**

SHEIKHUPURA DISTRICT

Number of Persons

Age groups	Popu- lation	Male	Female	All Students attending School/College, etc.				
				Both Sexes		Male		
				Number	Per cent of Population in age group	Number	Per cent of Population in age group	
1 All Ages ..	10,80,619	5,76,587	5,04,032	51,359	4.75	38,928	6.75	1
2 5—9 ..	1,74,293	93,213	81,080	24,079	13.82	16,957	18.19	2
3 10—14 ..	99,103	53,229	45,874	19,578	19.76	15,036	28.25	3
4 15—19 ..	1,03,682	55,864	47,818	7,356	7.09	6,623	11.86	4

TABLE 20—LANGUAGES OF LITERACY—1951 AND 1961

- (i) Number of persons able to read and write is shown in ordinary type; those able to read with understanding but not write are in *Italics*.  
 (ii) Definition of literacy for 1951 Census was "Able to read in clear print" and therefore included persons able to read the Holy Quran only and that possibly without understanding. In the 1961 Census, the definition was "Able to read with understanding".

Number of Persons

Urdu		Baluchi		Persian		Arabic		English	
1961	1951	1961	1951	1961	1951	1964	1951	1961	1951
6,349	44,684	13	—	6,963	1,782	4,202	127	18,328	12,493
<i>19,573</i>	<i>8,561</i>	—	—	<i>591</i>	<i>643</i>	<i>9,296</i>	<i>1,096</i>	<i>842</i>	<i>1,474</i>

TABLE 21—STUDENTS WHO WERE ATTENDING SCHOOLS, ETC., AT THE TIME OF CENSUS, 1961.

SHEIKHUPURA DISTRICT

Number of Persons

Middle School Grades Passed					Grade 9 or Matric passed	College Degrees, etc., Passed.				
5—8	5	6	7	8		All Degrees and inter- mediate	Inter- mediate	Degree	Higher Degrees	Others includ- ing Oriental
<b>ALL AREAS</b>										
12,159	4,680	3,031	2,506	1,942	2,398	486	363	92	31	—
<i>10,352</i>	<i>3,885</i>	<i>2,621</i>	<i>2,152</i>	<i>1,694</i>	<i>2,232</i>	<i>436</i>	<i>330</i>	<i>78</i>	<i>28</i>	—
<i>1,807</i>	<i>795</i>	<i>410</i>	<i>354</i>	<i>248</i>	<i>166</i>	<i>50</i>	<i>33</i>	<i>14</i>	<i>3</i>	—
<b>RURAL AREAS</b>										
7,829	3,066	1,884	1,598	1,281	1,527	193	151	34	8	—
7,136	2,736	1,743	1,472	1,185	1,487	186	146	32	8	—
693	330	141	126	96	40	7	5	2	—	—
161	161	—	—	—	—	—	—	—	—	—
145	145	—	—	—	—	—	—	—	—	—
16	16	—	—	—	—	—	—	—	—	—
4,355	2,154	1,224	666	311	120	—	—	—	—	—
3,898	1,908	1,119	594	277	112	—	—	—	—	—
457	246	105	72	34	8	—	—	—	—	—
3,313	751	660	932	970	1,407	72	63	7	2	—
3,093	683	624	878	908	1,375	68	61	5	2	—
220	68	36	54	62	32	4	2	2	—	—
—	—	—	—	—	—	92	69	20	3	—
—	—	—	—	—	—	90	67	20	3	—
—	—	—	—	—	—	2	2	—	—	—
—	—	—	—	—	—	29	19	7	3	—
—	—	—	—	—	—	28	18	7	3	—
—	—	—	—	—	—	1	1	—	—	—

TABLE 20—LANGUAGES OF LITERACY—1951 AND 1961

- (i) Number of persons able to read and write is shown in ordinary type; those able to read with understanding but not write are in *italics*.  
 (ii) Definition of literacy for 1951 Census was "Able to read in clear print" and therefore included persons able to read the Holy Quran only and that possibly without understanding. In the 1961 Census, the definition was "Able to read with understanding".

Number of Persons

Locality	Bengali		Punjabi		Pushto		Sindhi	
	1964	1951	1964	1951	1961	1951	1961	1951
Sheikhupura District	7 8	— —	897 775	1,324 3,494	25 9	— 50	26 2	— 4

TABLE 21—STUDENTS WHO WERE ATTENDING SCHOOLS ETC., AT THE TIME OF CENSUS, 1961

SHEIKHUPURA DISTRICT

Number of Persons

Age Group	Sex	All Grades	Primary Grades Passed					
			0—7	0—(—)	1	2	3	4
<b>ALL AREAS</b>								
All Ages 5 years and over	T	51,359	36,316	19,334	1,455	5,878	5,295	4,354
	M	38,928	25,908	12,533	1,033	4,641	4,169	3,532
	F	12,431	10,408	6,801	422	1,237	1,126	822
<b>RURAL AREAS</b>								
0—4	T	35,570	26,021	14,628	831	4,039	3,500	3,023
	M	28,240	19,431	9,727	680	3,414	2,988	2,622
	F	7,330	6,590	4,901	151	625	512	401
5—9	T	17,231	17,070	12,039	682	2,438	1,364	547
	M	12,715	12,570	8,301	561	2,074	1,167	467
	F	4,516	4,500	3,738	121	364	197	80
10—14	T	13,426	8,951	2,589	149	1,601	2,136	2,476
	M	10,871	6,861	1,426	119	1,340	1,821	2,155
	F	2,555	2,090	1,163	30	261	315	321
15—19	T	4,792	—	—	—	—	—	—
	M	4,536	—	—	—	—	—	—
	F	256	—	—	—	—	—	—
20—24	T	92	—	—	—	—	—	—
	M	90	—	—	—	—	—	—
	F	2	—	—	—	—	—	—
25 and over	T	29	—	—	—	—	—	—
	M	28	—	—	—	—	—	—
	F	1	—	—	—	—	—	—

**TABLE 18—LITERATE PERSONS BY RELIGION AND SEX—1961***Definition of Literate in 1961 Census is "Able to read with understanding"*

Number of Persons

Scheduled Castes		Christians		Others	
Male	Female	Male	Female	Male	Female
2	—	2,669	1,474	—	—

**TABLE 19—PERSONS ABLE TO READ AND WRITE, READ ONLY AND ILLITERATES, BY AGE AND SEX—1961****All Areas, Urban and Rural**

*"Able to write" includes all persons who can read and write. "Able to read" includes those who cannot write but read with understanding. "Able to read Holy Quran" includes only those persons who can read only the Holy Quran but without understanding.*

SHEIKHUPURA DISTRICT

Number of Persons

	Urban Areas		Rural Areas				
	Able to read Holy Quran	Illiterate	Able to write	Able to read	Able to read Holy Quran	Illiterate	
1	17,462	85,131	65,045	19,881	1,02,952	7,56,058	1
2	2,882	45,709	57,463	12,031	25,367	4,08,118	2
3	14,580	39,422	7,582	7,850	77,585	3,47,940	3
4	—	21,891	—	—	—	1,47,343	4
5	—	11,369	—	—	—	76,318	5
6	—	10,522	—	—	—	71,025	6
7	580	18,248	3,695	3,013	3,162	1,42,704	7
8	67	9,647	3,111	2,442	614	75,498	8
9	513	8,601	584	571	2,548	67,206	9
10	1,536	4,252	12,727	3,856	11,219	58,609	10
11	149	2,112	10,785	2,777	1,765	31,007	11
12	1,387	2,140	1,942	1,079	9,354	27,602	12
13	2,781	4,621	15,050	2,694	17,408	54,318	13
14	241	2,618	13,109	1,376	3,226	30,406	14
15	2,540	2,003	1,941	1,318	14,182	23,912	15
16	2,703	4,880	9,391	2,043	14,874	48,108	16
17	340	2,641	8,332	1,012	3,269	26,342	17
18	2,363	2,239	1,059	1,031	11,605	21,766	18
19	9,862	31,239	24,182	8,275	56,289	3,04,976	19
20	2,085	17,322	22,126	4,424	16,493	1,68,547	20
21	7,777	13,917	2,056	3,851	39,796	1,36,429	21

TABLE 18—LITERATE PERSONS BY RELIGION AND SEX—1961

Definition of Literate in 1961 Census is "Able to read with understanding"

Number of Persons

Locality	All Literates			Muslims			Caste Hindus	
	Both Sexes	Male	Female	Both Sexes	Male	Female	Male	Female
Sheikhupura District	1,19,016	94,511	24,505	1,14,867	91,836	23,031	4	—

TABLE 19—PERSONS ABLE TO READ AND WRITE, READ ONLY AND ILLITERATES, BY AGE AND SEX—1961.

All Areas, Urban and Rural

"Able to write" includes all persons who can read and write. "Able to read" includes those who cannot write but read with understanding. "Able to read the Holy Quran" includes only those persons who can read only the Holy Quran but without understanding.

SHEIKHUPURA DISTRICT

Number of Persons

Age Group	Sex	Number of Persons			Urban Areas	
		All Areas	Urban Areas	Rural Areas	Able to write	Able to read
All Ages	T	10,80,619	1,36,683	9,43,936	30,172	3,918
	M	5,76,587	73,608	5,02,979	22,786	2,231
	F	5,04,032	63,075	4,40,957	7,386	1,687
0—4	T	1,69,234	21,891	1,47,343	—	—
	M	87,687	11,369	76,318	—	—
	F	81,547	10,522	71,025	—	—
5—9	T	1,74,293	21,719	1,52,574	1,679	1,212
	M	93,213	11,548	81,665	1,039	795
	F	81,080	10,171	70,909	640	417
10—14	T	99,103	12,692	86,411	5,974	930
	M	53,229	6,895	46,334	4,057	577
	F	45,874	5,797	40,077	1,917	353
15—19	T	1,03,682	14,212	89,470	6,402	408
	M	55,864	7,747	48,117	4,694	194
	F	47,818	6,465	41,353	1,708	214
20—24	T	86,563	12,147	74,416	4,269	295
	M	45,268	6,313	38,955	3,199	133
	F	41,295	5,834	35,461	1,070	162
25 and over	T	4,47,744	54,022	3,93,722	11,848	1,073
	M	2,41,326	29,736	2,11,590	9,797	532
	F	2,06,418	24,286	1,82,132	2,051	541

**TABLE 16—LITERATE PERSONS BY SEX—1961***Definition of literacy in 1961 Census is "Able to read with understanding"*

Number of Persons

	Number of Literate Persons 1961			Literate persons as per cent of total population in sex group			
	Both Sexes	Male	Female	Both Sexes	Male	Female	
1	1,19,016	94,511	24,505	11.01	16.39	4.85	1
2	71,656	55,244	16,413	13.49	19.44	6.65	2
3	21,764	18,527	3,237	7.50	13.03	2.38	3
4	25,596	20,740	4,856	9.80	14.98	4.01	4

**TABLE 17—LITERATE PERSONS, BY SEX IN TOWNS—1961***Definition of Literate in 1961 Census is "Able to read with understanding"*

SHEIKHUPURA DISTRICT

Number of Persons

	Number of Literate Persons 1961			Literate persons as per cent of total population, in sex groups			
	Both Sexes	Male	Female	Both Sexes	Male	Female	
1	11,921	8,531	3,390	28.63	37.23	18.11	1
2	3,692	2,906	786	21.54	31.87	9.80	2
3	3,322	2,410	912	24.18	33.02	14.16	3
4	1,997	1,394	603	19.75	25.71	12.87	4
5	2,922	2,072	850	29.76	39.82	18.41	5
6	2,236	1,675	561	25.75	36.74	13.61	6
7	1,668	1,187	481	20.08	26.95	12.32	7
8	1,590	1,228	362	23.53	33.81	11.58	8
9	1,747	1,290	457	26.59	36.87	14.88	9
10	1,288	1,010	278	23.16	33.77	10.82	10
11	1,169	871	298	24.30	32.82	13.82	11
12	538	443	95	15.15	23.19	5.79	12

**TABLE 16—LITERATE PERSONS BY SEX—1961***Definition of literacy in 1961 Census is "Able to read with understanding"*

Number of Persons

	Locality	Population 1961			
		Both Sexes	Male	Female	
1	<b>Sheikhupura District</b> .. ..	<b>10,80,619</b>	<b>5,76,587</b>	<b>5,04,032</b>	1
2	Sheikhupura Tehsil .. ..	5,31,023	2,84,178	2,46,845	2
3	Nankana Tehsil .. ..	2,90,001	1,53,953	1,36,048	3
4	Shahdara Tehsil .. ..	2,59,595	1,38,456	1,21,139	4

**TABLE 17—LITERATE PERSONS, BY SEX IN TOWNS—1961***Definition of Literate in 1961 Census is "Able to read with understanding"*

SHEIKHUPURA DISTRICT

Number of Persons

	Locality	Population 1961			
		Both Sexes	Male	Female	
1	<b>Sheikhupura Municipality</b> .. ..	<b>41,635</b>	<b>22,915</b>	<b>18,720</b>	1
2	Nankana Sahib Municipality .. ..	17,140	9,119	8,021	2
3	Sangla Hill Town .. ..	13,738	7,298	6,440	3
4	Shahkot Town .. ..	10,110	5,423	4,687	4
5	Sharakpur Town .. ..	9,820	5,204	4,616	5
6	Chuharkana Town .. ..	8,682	4,559	4,123	6
7	Mananwala Jodh Singh .. ..	8,308	4,404	3,904	7
8	Muridke .. ..	6,757	3,632	3,125	8
9	Warburton Town .. ..	6,571	3,499	3,072	9
10	Khangah Dogran Town .. ..	5,561	2,991	2,570	10
11	Narang Town .. ..	4,810	2,654	2,156	11
12	Dhaban Singh Town .. ..	3,551	1,910	1,641	12



**TABLE 15—PERSONS WHO COMMONLY SPEAK ONE OR MORE OF THE MAIN LANGUAGES OF PAKISTAN, 1951 AND 1961.**

*Includes both the persons who claimed the language as their Mother Tongue (see Table 14) and those who reported it as an additional language commonly spoken. Since many people can speak more than one language, the totals do not agree with the total population.*

		SHEIKHUPURA DISTRICT				Number of Persons		
Languages		1961			1951	Percentage		
		Male	Female	Both Sexes	Both Sexes	1961	1951	
1	<b>Population</b> ..	<b>5,76,587</b>	<b>5,04,032</b>	<b>10,80,619</b>	<b>9,23,081</b>	<b>100</b>	<b>100</b>	1
2	Bengali ..	25	14	39	9	—	—	2
3	Punjabi ..	5,68,127	4,96,478	10,64,605	9,05,713	98.5	98.1	3
4	Pushto ..	577	234	811	1,442	0.1	0.2	4
5	Sindhi ..	87	16	103	49	—	—	5
6	Urdu ..	84,308	41,370	1,25,678	1,08,020	11.6	11.7	6
7	Baluchi ..	62	28	90	12	—	—	7
8	Brahui ..	269	382	651	—	0.1	—	8
9	Persian ..	9,460	3,645	13,105	2,377	1.2	0.3	9
10	Arabic ..	4,600	2,257	6,857	630	0.6	0.1	10
11	English ..	21,538	8,519	30,057	23,903	2.8	2.6	11

TABLE 14—POPULATION BY MOTHER TONGUES AND SEX—1961

SHEIKHUPURA DISTRICT

Number of Persons

Mother Tongue	Number			Percentage		
	Both Sexes	Male	Female	Both Sexes	Male	Female
<b>TOTAL</b> .. ..	<b>10,80,619</b>	<b>5,76,587</b>	<b>5,04,032</b>	<b>100</b>	<b>100</b>	<b>100</b>
<b>Dravidian Family</b>						
Brahui .. ..	11	6	5	—	—	—
South Indian Languages ..	—	—	—	—	—	—
<b>Indo-European Family</b>						
<b>Dardic Branch</b>						
Kafir Tongues .. ..	—	—	—	—	—	—
Kashmiri .. ..	697	380	317	0.06	0.1	0.1
Kohwar .. ..	—	—	—	—	—	—
Kohistani .. ..	—	—	—	—	—	—
<b>European Branch</b>						
English .. ..	52	36	16	—	—	—
<b>Indo-Aryan Branch</b>						
Bengali .. ..	23	14	9	—	—	—
Gujrati .. ..	—	—	—	—	—	—
Hindi .. ..	—	—	—	—	—	—
Marathi .. ..	—	—	—	—	—	—
Punjabi .. ..	10,61,553	5,66,378	4,95,175	98.24	98.2	98.2
Rajasthani .. ..	—	—	—	—	—	—
Sindhi .. ..	10	7	3	—	—	—
Urdu .. ..	17,438	9,195	8,243	1.62	1.6	1.6
<b>Iranian Branch</b>						
Baluchi .. ..	12	4	8	—	—	—
Persian .. ..	36	22	14	—	—	—
Pushto .. ..	748	523	225	0.07	0.1	0.1
<b>Semitic Branch</b>						
Arabic .. ..	—	—	—	—	—	—
Other Languages and Languages not stated.	39	22	17	—	—	—

1.212/2

TABLE II—POPULATION BY RELIGIOUS GROUPS—1951 AND 1961.

Number of Persons

	Caste Hindus		Scheduled Caste		Christians		Buddhists		Parsis		Others	
	1961	1951	1961	1951	1961	1951	1961	1951	1961	1951	1961	1951
1	33	—	1,731	461	63,688	45,417	—	—	13	—	—	13
2	21	—	1,617	431	37,146	—	—	—	1	—	—	—
3	4	—	18	7	7,055	—	—	—	5	—	—	—
4	8	—	96	23	19,487	—	—	—	7	—	—	—

TABLE 12—POPULATION BY RELIGIOUS GROUPS AND SEX—1961

Number of Persons

Caste Hindus		Scheduled Castes		Christians		Parsis		Others	
Male	Female	Male	Female	Male	Female	Male	Female	Male	Female
15	18	880	851	33,919	29,769	7	6	—	—

TABLE 13—DISABLED PERSONS BY SEX, AGE GROUPS AND NATURE OF DISABILITY—1961

SHEIKHUPURA DISTRICT

Number of Persons

Age Group	Totally Blind		Deaf and Dumb		Crippled	
	Male	Female	Male	Female	Male	Female
1 All Ages	816	593	523	315	705	318
2 0—9	56	23	78	48	111	58
3 10—19	101	69	121	81	174	75
4 20—39	147	95	147	76	178	69
5 40 and over	512	406	177	110	242	116

TABLE II—POPULATION BY RELIGIOUS GROUPS—1951 AND 1961

Number of Persons

Locality	Number of Persons				
	All Religions		Muslims		
	1961	1951	1961	1951	
1 Sheikhupura District ..	10,80,619	9,23,081	10,15,154	8,77,190	1
2 Sheikhupura Tehsil ..	5,31,023	4,54,232	4,92,238	4,25,105	2
3 Nankana Tehsil ..	2,90,001	2,48,528	2,82,919	2,42,611	3
4 Shahdara Tehsil ..	2,59,595	2,20,321	2,39,997	2,09,474	4

TABLE 12—POPULATION BY RELIGIOUS GROUPS AND SEX—1961

Number of Persons

Locality	Number of Persons			
	All Religions		Muslims	
	Male	Female	Male	Female
Sheikhupura District .. ..	5,76,587	5,04,032	5,41,766	4,73,388

TABLE 10—POPULATION BY PLACES OF BIRTH—1961

## SHEIKHUPURA DISTRICT

Number of Persons

Place of Birth		Sheikhupura District			
		Both Sexes	Male	Female	
43	Quetta/Pishin District	96	47	49	43
44	Sibi District	—	—	—	44
45	Loralai District	—	—	—	45
46	Zhob District	—	—	—	46
47	Chagai District	3	3	—	47
48	Kalat District	—	—	—	48
49	Mekran District	—	—	—	49
50	Kharan District	4	1	3	50
51	Karachi District	83	45	38	51
52	Lasbela District	—	—	—	52
53	Frontier Region	—	—	—	53
54	<b>Pakistanis born in Kashmir</b>	<b>1,104</b>	<b>688</b>	<b>416</b>	54
55	<b>Other Parts of Pak/India Sub-continent</b>	<b>2,45,485</b>	<b>1,31,835</b>	<b>1,13,650</b>	55
56	<b>Other Muslim Countries</b>	<b>382</b>	<b>275</b>	<b>107</b>	56
57	Afghanistan	359	265	94	57
58	Arabian Peninsula	5	5	—	58
59	Indonesia	8	3	5	59
60	Iran	8	1	7	60
61	Iraq	1	1	—	61
62	Others	1	—	1	62
63	<b>Other Countries in Asia</b>	<b>28</b>	<b>12</b>	<b>16</b>	63
64	Burma	17	8	9	64
65	Ceylon	—	—	—	65
66	China	11	4	7	66
67	Tibet	—	—	—	67
68	Others	—	—	—	68
69	<b>Other Muslim Countries</b>	<b>6</b>	—	<b>6</b>	69
70	<b>Other Countries</b>	<b>65</b>	<b>47</b>	<b>18</b>	70

TABLE 10—POPULATION BY PLACES OF BIRTH—1961.

SHEIKHUPURA DISTRICT

Number of Persons

	Place of Birth	Sheikhupura District			
		Both Sexes	Male	Female	
1	<b>All Places</b>	<b>10,80,619</b>	<b>5,76,587</b>	<b>5,04,032</b>	1
2	<b>East Pakistan</b>	<b>8</b>	<b>4</b>	<b>4</b>	2
3	Rajshahi Division	—	—	—	3
4	Khulna Division	—	—	—	4
5	Dacca Division	8	4	4	5
6	Chittagong Division	—	—	—	6
7	<b>West Pakistan</b>	<b>8,33,541</b>	<b>4,43,726</b>	<b>3,89,815</b>	7
8	Hazara District	365	209	156	8
9	Mardan District	78	50	28	9
10	Peshawar District	278	183	95	10
11	Kohat District	79	73	6	11
12	Dera Ismail Khan District	37	27	10	12
13	Bannu District	22	15	7	13
14	Campbellpur District	165	102	63	14
15	Rawalpindi District	473	267	206	15
16	Jhelum District	377	215	162	16
17	Gujrat District	1,808	917	891	17
18	Sargodha District	1,147	517	630	18
19	Mianwali District	200	96	104	19
20	Lyalpur District	11,008	4,402	6,606	20
21	Jhang District	634	316	318	21
22	Lahore District	15,546	6,269	9,277	22
23	Gujranwala District	13,712	5,227	8,485	23
24	Sheikhupura District	7,70,635	4,17,693	3,52,942	24
25	Sialkot District	13,001	5,456	7,545	25
26	Dera Ghazi Khan District	24	15	9	26
27	Muzaffargarh District	64	44	20	27
28	Multan District	825	351	474	28
29	Montgomery District	2,210	874	1,336	29
30	Bahawalpur District	367	181	186	30
31	Bahawalnagar District	63	26	37	31
32	Rahimyar Khan District	44	13	31	32
33	Jacobabad District	—	—	—	33
34	Sukkur District	15	9	6	34
35	Larkana District	12	7	5	35
36	Nawabshah District	36	19	17	36
37	Khairpur District	4	3	1	37
38	Hyderabad District	120	51	69	38
39	Dadu District	—	—	—	39
40	Tharparkar District	6	3	3	40
41	Sanghar District	—	—	—	41
42	Thatta District	—	—	—	42

TABLE 9—CHILDREN AGED 0—14 IN COMPLETED MONTHS/YEARS SHOWING SINGLE MONTH TO 11 MONTHS, SINGLE YEAR TO 9 YEARS AND THE AGE-GROUPS 10—11 AND 12—14.

## All Areas, Urban and Rural

## SHEIKHUPURA DISTRICT

Number of Persons

	Urban Areas			Rural Areas			
	Both Sexes	Male	Female	Both Sexes	Male	Female	
1	43,610	22,917	20,693	2,99,917	1,57,983	1,41,934	1
2	4,144	2,127	2,017	24,944	12,582	12,362	2
3	473	253	220	2,255	1,130	1,125	3
4	461	244	217	3,451	1,758	1,693	4
5	477	231	246	3,265	1,629	1,636	5
6	494	253	241	2,943	1,502	1,441	6
7	379	184	195	2,319	1,182	1,137	7
8	256	136	120	1,583	840	743	8
9	550	269	281	3,348	1,602	1,746	9
10	193	115	78	984	465	519	10
11	277	137	140	1,649	826	823	11
12	234	115	119	1,331	692	639	12
13	241	129	112	1,243	640	603	13
14	109	61	48	573	316	257	14
15	17,747	9,242	8,505	1,22,399	63,736	58,663	15
16	3,975	1,975	2,000	26,812	13,720	13,092	16
17	4,430	2,395	2,035	30,518	16,005	14,513	17
18	5,091	2,640	2,451	34,101	17,476	16,625	18
19	4,251	2,232	2,019	30,968	16,535	14,433	19
20	21,719	11,548	10,171	1,52,574	81,665	70,909	20
21	4,909	2,458	2,451	34,395	18,496	15,909	21
22	4,357	2,438	1,919	29,748	15,929	13,819	22
23	4,364	2,325	2,039	29,442	15,590	13,852	23
24	4,135	2,144	1,991	30,505	16,281	14,224	24
25	3,954	2,183	1,771	28,484	15,379	13,105	25
26	12,692	6,895	5,797	86,411	46,334	40,077	26
27	4,798	2,517	2,281	31,535	16,309	15,226	27
28	7,894	4,378	3,516	54,876	30,025	24,851	28

**TABLE 9—CHILDREN AGED 0—14 IN COMPLETED MONTHS/YEARS SHOWING SINGLE MONTH TO 11 MONTHS, SINGLE YEAR TO 9 YEARS AND THE AGE-GROUPS 10—11 AND 12—14.**

All Areas, Urban and Rural

SHEIKHUPURA DISTRICT

Number of Persons

Age-group		All Areas			
		Both Sexes	Male	Female	
1	<b>All Ages 0 to 9</b>	<b>3,43,527</b>	<b>1,80,900</b>	<b>1,62,627</b>	1
2	<b>Infants under 1 year</b>	<b>29,088</b>	<b>14,709</b>	<b>14,379</b>	2
3	Under 1 month	2,728	1,383	1,345	3
4	1 month(s)	3,912	2,002	1,910	4
5	2 "	3,742	1,860	1,882	5
6	3 "	3,437	1,755	1,682	6
7	4 "	2,698	1,366	1,332	7
8	5 "	1,839	976	863	8
9	6 "	3,898	1,871	2,027	9
10	7 "	1,177	580	597	10
11	8 "	1,926	963	963	11
12	9 "	1,565	807	758	12
13	10 "	1,484	769	715	13
14	11 "	682	377	305	14
15	<b>Children 1—4 years</b>	<b>1,40,146</b>	<b>72,978</b>	<b>67,168</b>	15
16	1 year(s)	30,787	15,695	15,092	16
17	2 "	34,948	18,400	16,548	17
18	3 "	39,192	20,116	19,076	18
19	4 "	35,219	18,767	16,452	19
20	<b>Children 5—9</b>	<b>1,74,293</b>	<b>93,213</b>	<b>81,080</b>	20
21	5 years	39,304	20,944	18,360	21
22	6 "	34,105	18,367	15,738	22
23	7 "	33,806	17,915	15,891	23
24	8 "	34,640	18,425	16,215	24
25	9 "	32,438	17,562	14,876	25
26	<b>Children 10—14 years</b>	<b>99,103</b>	<b>53,229</b>	<b>45,874</b>	26
27	10—11 years	36,333	18,826	17,507	27
28	12—14 "	62,770	34,403	28,367	28



**TABLE 8—POPULATION AGED 60 YEARS AND OVER BY TEN YEARS AGE GROUP IN COMPLETED YEARS AND SEX—1961**

**All Areas, Urban and Rural**

Number of Persons

	70—79	80—89	90—99	10 and over	
1	21,621	11,555	4,409	1,298	1
2	12,411	6,484	2,577	788	2
3	9,210	5,071	1,832	510	3
4	2,118	1,110	356	65	4
5	1,268	615	220	41	5
6	850	495	136	24	6
7	19,503	10,445	4,053	1,233	7
8	11,143	5,869	2,357	747	8
9	8,360	4,576	1,696	486	9

**TABLE 8—POPULATION AGED 60 YEARS AND OVER BY TEN YEARS AGE GROUP IN COMPLETED YEARS AND SEX—1961**

**All Areas, Urban and Rural**

Number of Persons

	Locality	Sex	Aged 60 years and over	30—69	
1	<b>Sheikhupura District</b>	<b>T</b>	<b>83,271</b>	<b>44,388</b>	1
2		<b>M</b>	<b>47,777</b>	<b>25,517</b>	2
3		<b>F</b>	<b>35,494</b>	<b>18,871</b>	3
4	Urban Areas	T	8,641	4,992	4
5		M	5,047	2,903	5
6		F	3,594	2,089	6
7	Rural Areas	T	74,630	39,396	7
8		M	42,730	22,614	8
9		F	31,900	16,782	9

**TABLE 7—POPULATION BY AGE IN COMPLETED YEARS, BY 5 YEARS AGE GROUPS, SEX AND MARITAL STATUS—1961**

**All Areas, Urban and Rural  
SHEIKHUPURA DISTRICT**

Number of Persons

	20—24	25—29	30—34	35—39	40—44	45—49	50—54	55—59	60 and over	
<b>ALL AREAS</b>										
1	86,563	82,397	69,701	55,312	51,891	41,835	40,652	22,685	83,271	1
2	45,268	42,713	35,962	28,908	27,817	23,058	22,987	12,104	47,777	2
3	41,295	39,684	33,739	26,404	24,074	18,777	17,665	10,581	35,494	3
4	29,844	12,105	4,966	2,604	1,819	1,137	813	382	1,253	4
5	23,926	10,308	4,249	2,208	1,523	962	713	321	1,033	5
6	5,918	1,797	717	396	296	175	100	61	220	6
7	55,360	67,992	61,902	49,641	44,875	35,683	32,516	17,494	48,062	7
8	20,596	30,968	30,093	25,112	23,942	19,821	19,245	9,880	33,117	8
9	34,764	37,024	31,809	24,529	20,933	15,862	13,271	7,614	14,945	9
10	1,067	1,949	2,565	2,856	4,977	4,855	7,225	4,733	33,761	10
11	637	1,260	1,477	1,462	2,245	2,202	2,976	1,849	13,508	11
12	430	689	1,088	1,394	2,732	2,653	4,249	2,884	20,253	12
13	292	351	268	211	220	160	98	76	195	13
14	109	177	143	126	107	73	53	54	119	14
15	183	174	125	85	113	87	45	22	76	15
<b>URBAN AREAS</b>										
16	12,147	10,258	8,910	6,912	6,559	5,128	5,050	2,564	8,641	16
17	6,313	5,237	4,743	3,712	3,696	2,837	2,969	1,495	5,047	17
18	5,834	5,021	4,167	3,200	2,863	2,291	2,081	1,069	3,594	18
19	3,965	1,278	435	212	204	102	61	29	126	19
20	3,238	1,141	382	179	173	87	59	27	117	20
21	727	137	53	33	31	15	2	2	9	21
22	7,979	8,674	8,122	6,350	5,685	4,394	4,036	2,003	4,690	22
23	2,987	3,917	4,157	3,356	3,223	2,472	2,526	1,230	3,402	23
24	4,992	4,757	3,965	2,994	2,462	1,922	1,510	773	1,288	24
25	138	276	329	322	637	597	946	528	3,785	25
26	71	160	189	158	279	273	381	234	1,508	26
27	67	116	140	164	358	324	565	294	2,277	27
28	65	30	24	28	33	35	7	4	40	28
29	17	19	15	19	21	5	3	4	20	29
30	48	11	9	9	12	30	4	—	20	30
<b>RURAL AREAS</b>										
31	74,416	72,139	60,791	48,400	45,332	36,707	35,602	20,121	74,630	31
32	38,955	37,476	31,219	25,196	24,121	20,221	20,018	10,609	42,730	32
33	35,461	34,663	29,572	23,204	21,211	16,486	15,584	9,512	31,900	33
34	25,879	10,827	4,531	2,392	1,615	1,035	752	353	1,127	34
35	20,688	9,167	3,867	2,029	1,350	875	654	294	916	35
36	5,191	1,660	664	363	265	160	98	59	211	36
37	47,381	59,318	53,780	43,291	39,190	31,289	28,480	15,491	43,372	37
38	17,609	27,051	25,936	21,756	20,719	17,349	16,719	8,650	29,715	38
39	29,772	32,267	27,844	21,535	18,471	13,940	11,761	6,841	13,657	39
40	929	1,673	2,236	2,534	4,340	4,258	6,279	4,205	29,976	40
41	566	1,100	1,288	1,304	1,966	1,929	2,595	1,615	12,000	41
42	363	573	948	1,230	2,374	2,329	3,684	2,590	17,976	42
43	227	321	244	183	187	125	91	72	155	43
44	92	158	128	107	86	68	50	50	99	44
45	135	163	116	76	101	57	41	22	56	45

TABLE 7—POPULATION BY AGE IN COMPLETED YEARS, BY 5 YEARS AGE GROUPS, SEX AND MARITAL STATUS—1961

			SHEIKHUPURA DISTRICT					Number of Persons	
Marital Status	Sex	All Ages	Under 1	1—4	5—9	10—14	15—19		
<b>ALL AREAS</b>									
All Persons	T	10,80,619	29,088	1,40,146	1,74,293	99,103	1,03,682	1	
	M	5,76,587	14,709	72,978	93,213	53,229	55,864	2	
	F	5,04,032	14,379	67,168	81,080	45,874	47,818	3	
Never Married	T	5,70,218	29,088	1,40,146	1,74,293	95,205	76,563	4	
	M	3,26,961	14,709	72,978	93,213	52,025	48,793	5	
	F	2,43,257	14,379	67,168	81,080	43,180	27,770	6	
Married	T	4,44,252	—	—	—	3,865	26,862	7	
	M	2,20,925	—	—	—	1,188	6,963	8	
	F	2,23,327	—	—	—	2,677	19,899	9	
Widowed	T	64,178	—	—	—	24	166	10	
	M	27,715	—	—	—	13	86	11	
	F	36,463	—	—	—	11	80	12	
Divorced	T	1,971	—	—	—	9	91	13	
	M	986	—	—	—	3	22	14	
	F	985	—	—	—	6	69	15	
<b>URBAN AREAS</b>									
All Persons	T	1,36,683	4,144	17,747	21,719	12,692	14,212	16	
	M	73,608	2,127	9,242	11,548	6,895	7,747	17	
	F	63,075	2,017	8,505	10,171	5,797	6,465	18	
Never Married	T	72,917	4,144	17,747	21,719	12,379	10,516	19	
	M	41,999	2,127	9,242	11,548	6,782	6,897	20	
	F	30,918	2,017	8,505	10,171	5,597	3,619	21	
Married	T	55,911	—	—	—	309	3,669	22	
	M	28,222	—	—	—	110	842	23	
	F	27,689	—	—	—	199	2,827	24	
Widowed	T	7,577	—	—	—	4	15	25	
	M	3,261	—	—	—	3	5	26	
	F	4,316	—	—	—	1	10	27	
Divorced	T	278	—	—	—	—	12	28	
	M	126	—	—	—	—	3	29	
	F	152	—	—	—	—	9	30	
<b>RURAL AREAS</b>									
All Persons	T	9,43,936	24,944	1,22,399	1,52,574	86,411	89,470	31	
	M	5,02,979	12,582	63,736	81,665	46,334	48,117	32	
	F	4,40,957	12,362	58,663	70,909	40,077	41,353	33	
Never Married	T	4,97,301	24,944	1,22,399	1,52,574	82,826	66,047	34	
	M	2,84,962	12,582	63,736	81,665	45,243	41,896	35	
	F	2,12,339	12,362	58,663	70,909	37,583	24,151	36	
Married	T	3,88,341	—	—	—	3,556	23,193	37	
	M	1,92,703	—	—	—	1,078	6,121	38	
	F	1,95,638	—	—	—	2,478	17,072	39	
Widowed	T	56,601	—	—	—	20	151	40	
	M	24,454	—	—	—	10	81	41	
	F	32,147	—	—	—	10	70	42	
Divorced	T	1,693	—	—	—	9	79	43	
	M	860	—	—	—	3	19	44	
	F	833	—	—	—	6	60	45	

TABLE 6—POPULATION BY MARITAL STATUS AND SEX, 1951 AND 1961

SHEIKHUPURA DISTRICT

Number of Persons

		1951					
		Population	Never married	Married	Widowed	Divorced	
		<b>BOTH SEXES</b>					
1		9,23,081	5,42,021	3,51,567	28,549	944	1
		<b>MALES</b>					
2		4,94,011	2,87,255	1,87,786	18,373	597	2
3		1,30,978	1,30,972	6	—	—	3
4		1,53,649	1,32,170	21,304	143	32	4
5		1,14,704	22,701	88,786	2,979	238	5
6		67,522	1,351	59,989	5,956	226	6
7		27,158	61	17,701	9,295	101	7
		<b>FEMALES</b>					
8		4,29,070	2,54,766	1,63,781	10,176	347	8
9		1,24,746	1,24,685	61	—	—	9
10		1,44,630	1,10,868	33,663	93	6	10
11		94,895	18,406	75,301	1,075	113	11
12		50,486	784	45,859	3,686	157	12
13		14,313	23	8,897	5,322	71	13

TABLE 6—POPULATION BY MARITAL STATUS AND SEX, 1951 AND 1961

		SHEIKHUPURA DISTRICT					Number of Persons	
Age group		1961						
		Population	Never married	Married	Widowed	Divorced		
<b>BOTH SEXES</b>								
1	All Ages	.. 10,80,619	5,70,218	4,44,252	64,178	1,971		1
<b>MALES</b>								
2	All Ages	.. 5,76,587	3,26,961	2,20,925	27,715	986		2
3	0—9	.. 1,80,900	1,80,900	—	—	—		3
4	10—19	.. 1,09,093	1,00,818	8,151	99	25		4
5	20—39	.. 1,52,851	40,691	1,06,769	4,836	555		5
6	40—59	.. 85,966	3,519	72,888	9,272	287		6
7	60 and over	.. 47,777	1,033	33,117	13,508	119		7
<b>FEMALES</b>								
8	All Ages	.. 5,04,032	2,43,257	2,23,327	36,463	985		8
9	0—9	.. 1,62,627	1,62,627	—	—	—		9
10	10—19	.. 93,692	70,950	22,576	91	75		10
11	20—39	.. 1,41,122	8,828	1,28,126	3,601	567		11
12	40—59	.. 71,097	632	57,680	12,518	267		12
13	60 and over	.. 35,494	220	14,945	20,253	76		13

TABLE 5—DECENNIAL CHANGES IN POPULATION OF TOWNS—1901 TO 1961

Number of Persons

	1931			1941			1951			1961			
	Popula- tion	Variation		Popula- tion	Variation		Popula- tion	Variation		Popula- tion	Variation		
		Number	Per cent		Number	Per cent		Number	Per cent		Number	Per cent	
1	6,96,367	62,097	9.8	8,52,508	1,56,141	22.4	9,23,360	70,852	8.3	10,80,019	1,57,259	17.03	1
2	12,166	8,679	248.9	22,272	10,106	83.1	29,768	7,496	33.7	41,635	11,867	39.86	2
3	9,155	—	—	12,981	3,826	41.8	16,599	3,618	27.9	17,140	541	3.26	3
4	6,478	—	—	5,721	—757	—11.7	9,379	3,658	63.9	13,738	4,359	46.48	4
5	—	—	—	—	—	—	11,230	—	—	10,110	—1,120	—9.98	5
6	50.56	929	22.5	6,764	1,708	33.8	9,056	2,292	33.9	9,820	764	8.44	6
7	—	—	—	6,071	—	—	6,585	514	8.5	8,682	2,097	31.85	7
8	—	—	—	—	—	—	—	—	—	8,308	—	—	8
9	—	—	—	—	—	—	—	—	—	6,571	—	—	9
10	—	—	—	—	—	—	—	—	—	6,757	—	—	10
11	—	—	—	—	—	—	—	—	—	5,561	—	—	11
12	—	—	—	—	—	—	—	—	—	4,610	—	—	12
13	—	—	—	—	—	—	—	—	—	3,551	—	—	13





**TABLE 3—POPULATION, BY SEX AND RELIGION, OF HEADQUARTERS TOWN, 1961 AND POPULATION BY RELIGION, 1951**

SHEIKHUPURA DISTRICT Number of Persons

	Population 1951		Increase 1951—1961 Both Sexes		
	Female	Both Sexes	Number	Per cent	
1	18,720	29,717	11,918	40.1	1
2	17,874	28,752	11,016	38.3	2
3	95.48	96.8	92.4	".."	3
4	—	—	—	—	4
5	60	—	125	".."	5
6	786	965	777	80.5	6
7	—	—	—	—	7

".." Denote not available.

**TABLE 4—POPULATION BY SEX OF TOWNS—1951 AND 1961**

SHEIKHUPURA DISTRICT Number of Persons

	Number of Persons, 1951			Increase 1951—61 (—Decrease)		Females per 1,000 Males		
	Both Sexes	Male	Female	Number of Persons	Per cent	1961	1951	
1	29,768	15,893	13,875	11,867	40	817	873	1
2	16,599	8,729	7,870	541	3	880	902	2
3	9,379	5,018	4,361	4,359	46	882	86	3
4	11,230	5,964	5,266	1,120	10	864	883	4
5	9,056	4,773	4,283	764	8	887	897	5
6	6,585	3,543	2,042	2,097	32	904	859	6
7	—	—	—	—	—	886	—	7
8	—	—	—	—	—	860	—	8
9	—	—	—	—	—	878	—	9
10	—	—	—	—	—	859	—	10
11	—	—	—	—	—	812	—	11
12	—	—	—	—	—	859	—	12

**TABLE 3—POPULATION, BY SEX AND RELIGION, OF HEADQUARTERS TOWN, 1961 AND POPULATION BY RELIGION, 1951**

SHEIKHUPURA DISTRICT

Number of Persons

Locality	Religion	Population 1961	
		Both Sexes	Male
1 <b>Sheikhupura Municipality</b>	<b>All Religion</b>	<b>41,635</b>	<b>22,915</b>
2	Muslim	39,768	21,894
3	Per cent	95.52	95.54
4	Caste Hindu	—	—
5	Scheduled Caste	125	65
6	Christians	1,742	956
7	Other Religions	—	—

**TABLE 4—POPULATION BY SEX OF TOWNS—1951 AND 1961**

SHEIKHUPURA DISTRICT

Number of Persons

Locality	Number of Persons, 1961		
	Both Sexes	Male	Female
1 <b>Sheikhupura Municipality</b>	<b>41,635</b>	<b>22,915</b>	<b>18,720</b>
2 Nankana Sahib Municipality	17,140	9,119	8,021
3 Sangla Hill Town	13,738	7,298	6,440
4 Shahkot Town	10,110	5,423	4,687
5 Sharakpur Town	9,820	5,204	4,616
6 Chuharkana Town	8,682	4,559	4,123
7 Mananwala Jodh Singh Town	8,308	4,404	3,904
8 Maridke	6,757	3,632	3,125
9 Warburton Town	6,571	3,499	3,872
10 Khangah Dogran Town	5,561	2,991	2,570
11 Narang Town	4,810	2,654	2,156
12 Dhaban Singh Town	3,551	1,910	1,641

1951 data includes non-Pakistanis.

1961 data excludes non-Pakistanis.

**TABLE I—POPULATION BY SEX, AREA AND PERSONS PER SQUARE MILE—  
1951 AND 1961**

Number of Persons

	1951				Increase/decrease in population 1951—61		Persons per square mile	
	Population			Females per 1,000 Males	Number	Per cent	1961	1951
	Both Sexes	Male	Female					
1	9,23,081	4,94,011	4,29,070	869	1,57,538	17.07	467	399
2	4,54,232	2,43,252	2,10,980	867	76,791	16.91	604	517
3	2,48,528	1,32,447	1,16,081	876	41,473	16.69	420	360
4	2,20,321	1,18,312	1,02,009	862	39,274	17.83	349	297

**TABLE 2—URBAN AND RURAL POPULATION—1951 AND 1961**

Number of Persons

	Rural Population					
	1961			1951	Variation 1951—61	
	Both Sexes	Male	Female	Both Sexes	Number	Per cent
1	9,43,936	5,02,979	4,40,957	8,40,743	1,03,193	12.27
2	4,39,438	2,34,678	2,04,760	3,97,321	42,117	10.60
3	2,66,290	1,41,335	1,24,955	2,32,023	34,267	14.77
4	2,38,208	1,26,966	1,11,242	2,11,399	26,809	12.68



# SHEIKHUPURA DISTRICT

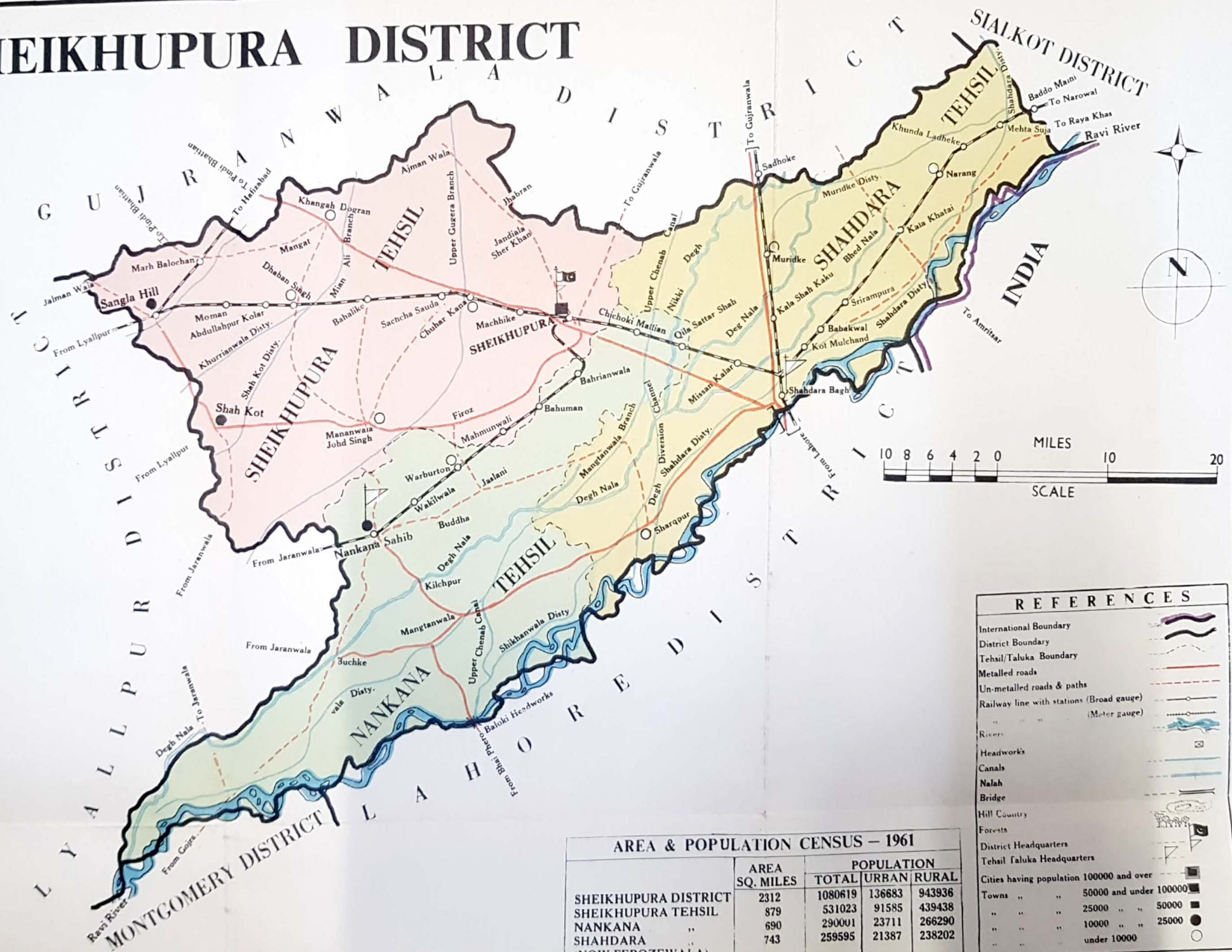

**AREA & POPULATION CENSUS - 1961**

	AREA SQ. MILES	POPULATION		
		TOTAL	URBAN	RURAL
SHEIKHUPURA DISTRICT	2312	1080619	136683	943936
SHEIKHUPURA TEHSIL	879	531023	91585	439438
NANKANA	690	290001	23711	266290
SHAHDARA (NOW FEROZEWALA)	743	259595	21387	238202